



Dissemination is restricted to Criminal Justice Agencies and authorized Agencies ONLY. Dissemination to unauthorized agencies is PROHIBITED.

SCOTTSDALE POLICE DEPARTMENT
CRIME LABORATORY
FORENSIC BLOOD ALCOHOL FACE SHEET

DATE: 071514 SEQUENCE FILE NAME: 09Jul14VPV

Pipettor: *Hamilton MicroLab* MD91JC4962 MD91JF5016
Gas Chromatograph: *Perkin Elmer* 650N9042002 650N9042003

INTERNAL STANDARD

N-Propanol 0.015% (w/v) Lot # 050214VPV-B

CALIBRATION STANDARDS

Vial #1 0.020 Calibrator Lot # FN09031301

Vial #2 0.100 Calibrator Lot # FN050312-01

Vial #3 0.200 Calibrator Lot # FN032712-01

Vial #4 0.400 Calibrator Lot # FN012712-01

Plot Analysis: R²= 0.999973

CONTROLS

Vial #5 & 97 ISTD BLANK

Vial #6 MIX STANDARD Lot # 011111VPV

<u>Vial #</u>	<u>Expected [Ethanol] g/dL</u>	<u>Measured [Ethanol] g/dL</u>	<u>Lot #</u>
<u>07</u>	<u>0.400</u>	<u>0.397</u>	<u>05012012-C</u>
<u>08</u>	<u>0.040</u>	<u>0.040</u>	<u>30112011-B</u>
<u>51</u>	<u>0.202</u>	<u>0.202</u>	<u>1212091</u>
<u>52</u>	<u>0.202</u>	<u>0.202</u>	<u>1212091</u>
<u>53</u>	<u>0.150</u>	<u>0.149</u>	<u>11012012-C</u>
<u>54</u>	<u>0.080</u>	<u>0.079</u>	<u>14112011-A</u>
<u>98</u>	<u>0.400</u>	<u>0.396</u>	<u>05012012-C</u>
<u>99</u>	<u>0.040</u>	<u>0.040</u>	<u>30112011-B</u>

Notes: 42 subject samples
Chain of Custody – 070914
Exam Notes – 070914 (Samples 1-18) & 071014 (Samples 19-42)
Analysis – 071414; All testing proceeded as expected.

VALIDATED RESULTS: *W* 071514 Analyst *A B12SS 7/16/14* Technical Reviewer

Fit Analysis Output For Method File: C:\TCWMETHODSMETHOD2002A.MTH

Reprocess Number : spdmscpe01: 1618

Component Name : Ethanol

Date : 7/14/2014 3:24:50 PM

Curve Parameters:

Curve #1 : 1st Order
Weighting Factor = 1 (No Weighting) R-Squared = 0.999973
Calibration Curve : $Y = (-0.004268) + (3.544183) X$

Dissemination is restricted to Criminal Justice Agencies and authorized Non-C.J. Agencies ONLY. Secondary dissemination to unauthorized Agencies is PROHIBITED.
Scottsdale City Prosecutor

Ethanol

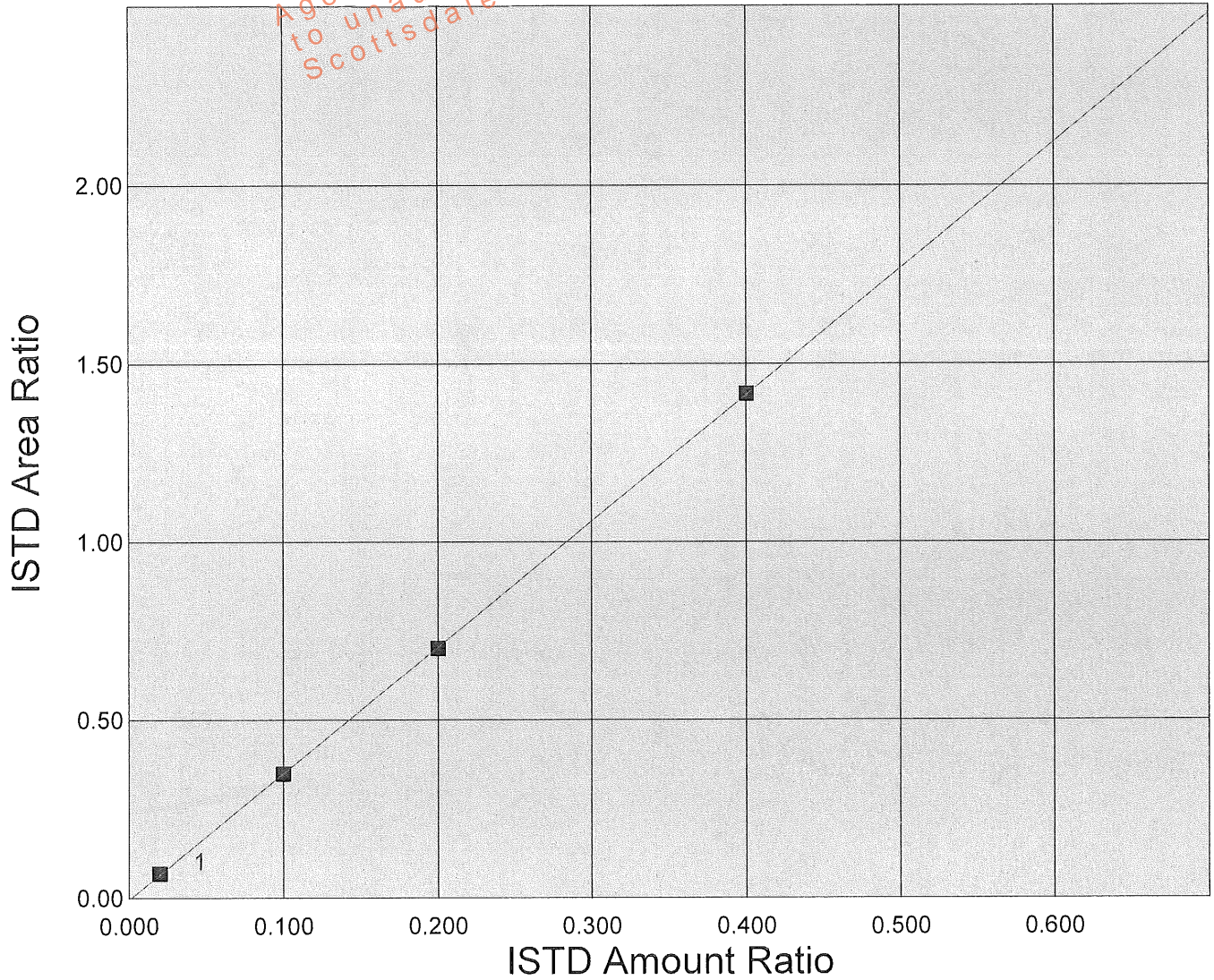

Scottsdale P. D. Crime Lab: Dual Channel Blood Alcohol Report

Instrument: 650N9042002 Analyst: VPV

Sample: 0.020 CAL (FN09031301)

Vial #: 1

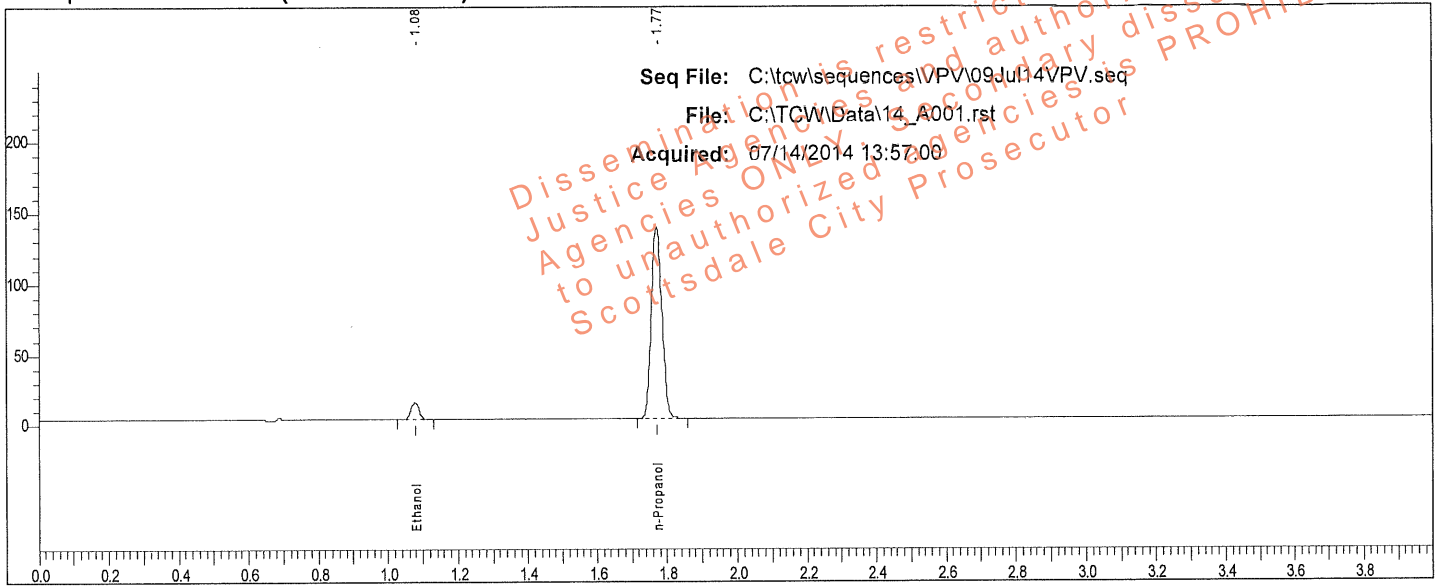

Rt	Area	Peak
1.078	19676	Ethanol
1.771	283171	n-Propanol

Sample: 0.020 CAL (FN09031301)

Vial #: 1

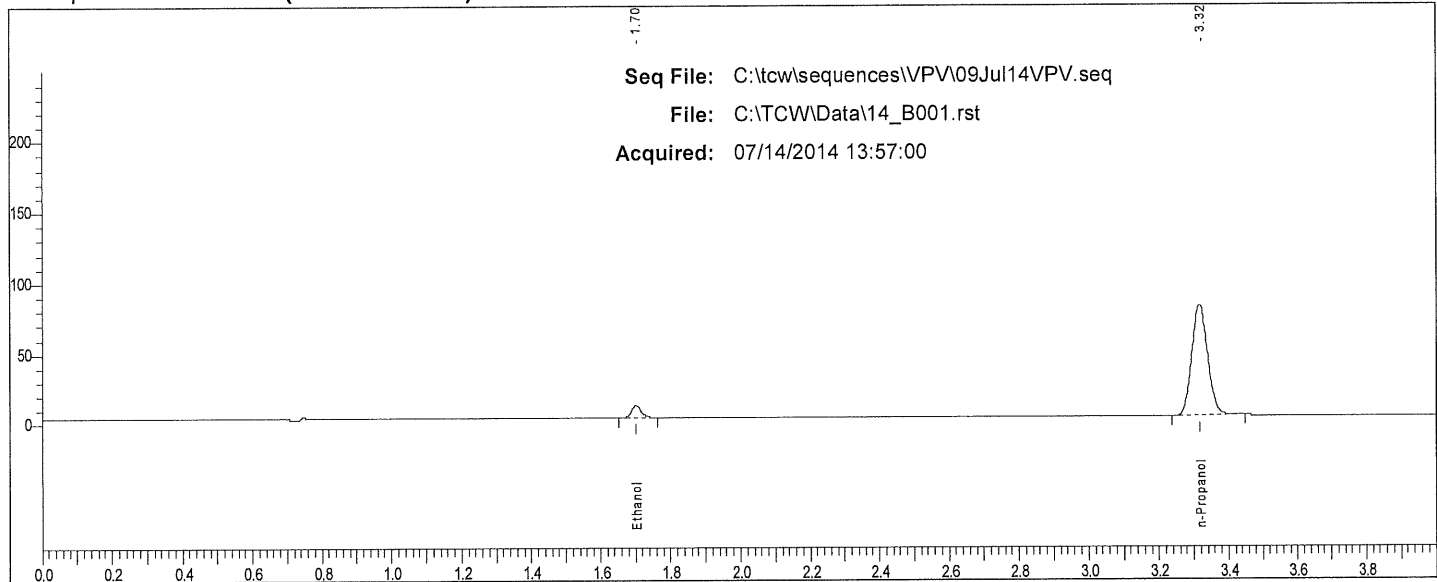

Rt	Area	Peak
1.701	16719	Ethanol
3.316	249701	n-Propanol

Scottsdale P. D. Crime Lab: Dual Channel Blood Alcohol Report

Instrument: 650N9042002 Analyst: VPV

Sample: 0.100 CAL (FN050312-01)

Vial #: 2

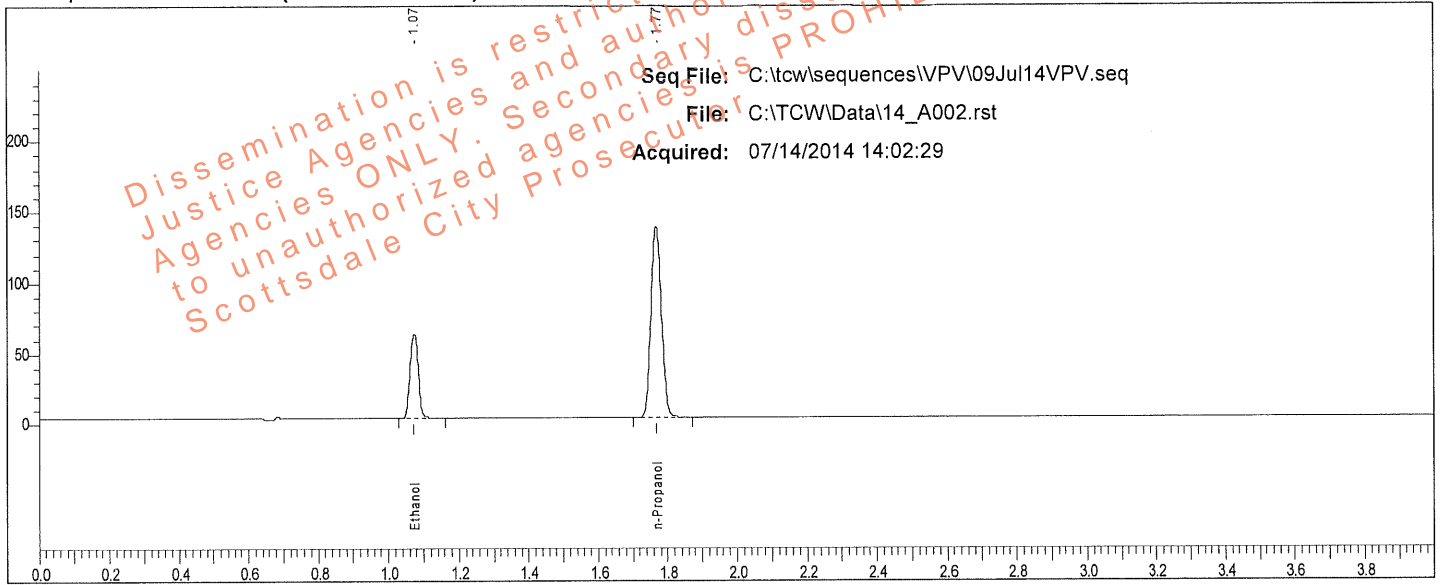

Rt	Area	Peak
1.074	97756	Ethanol
1.767	280093	n-Propanol

Sample: 0.100 CAL (FN050312-01)

Vial #: 2

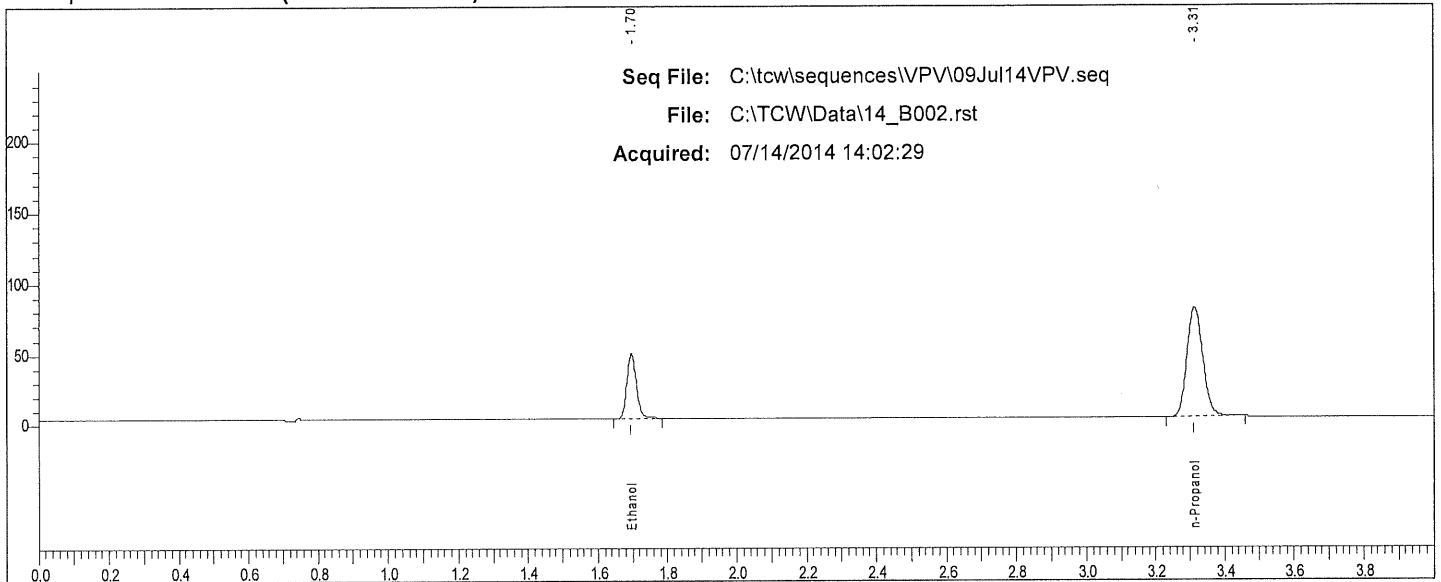

Rt	Area	Peak
1.696	86401	Ethanol
3.312	246005	n-Propanol

12

Scottsdale P. D. Crime Lab: Dual Channel Blood Alcohol Report

Instrument: 650N9042002 Analyst: VPV

Sample: 0.200 CAL (FN032712-01)

Vial #: 3

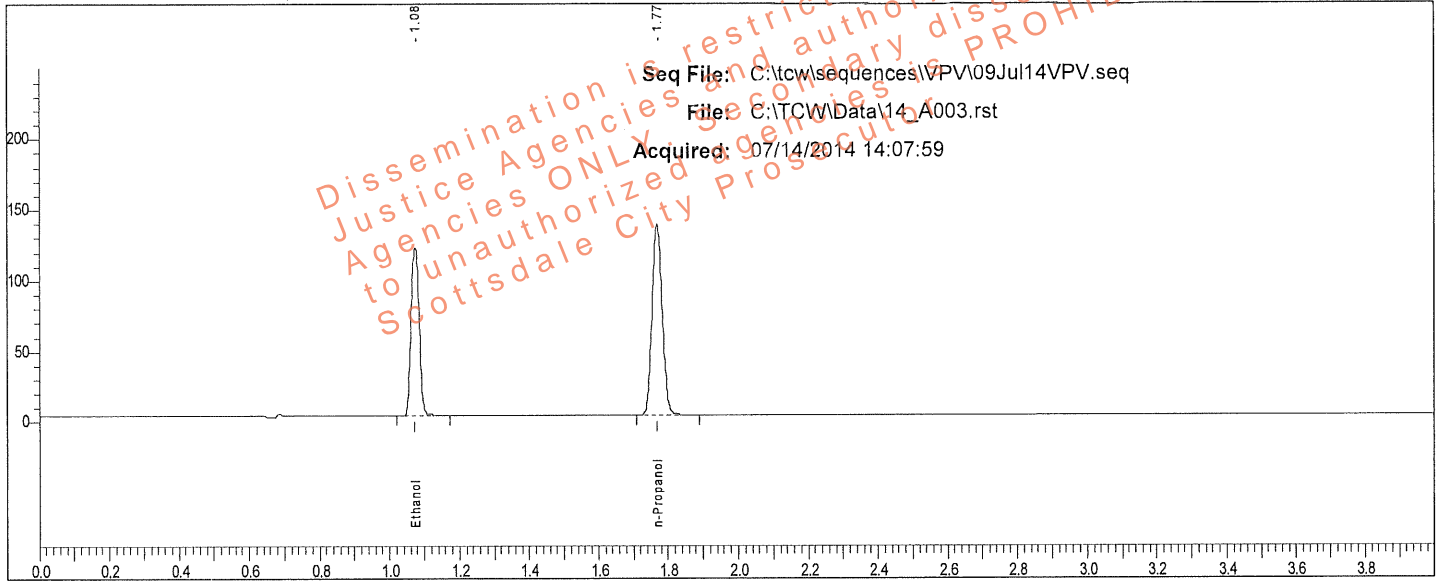

Rt	Area	Peak
1.075	197563	Ethanol
1.768	281900	n-Propanol

Sample: 0.200 CAL (FN032712-01)

Vial #: 3

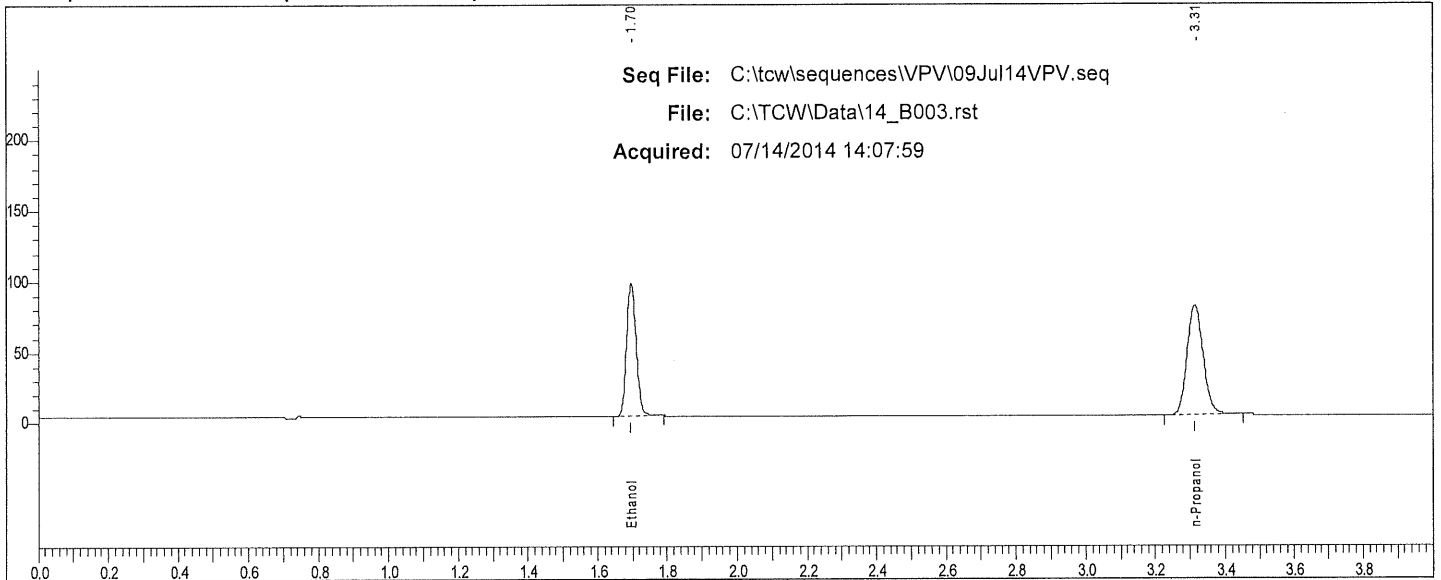

Rt	Area	Peak
1.696	176663	Ethanol
3.313	246240	n-Propanol

W

Scottsdale P. D. Crime Lab: Dual Channel Blood Alcohol Report

Instrument: 650N9042002 Analyst: VPV

Sample: 0.400 CAL (FN012712-01)

Vial #: 4

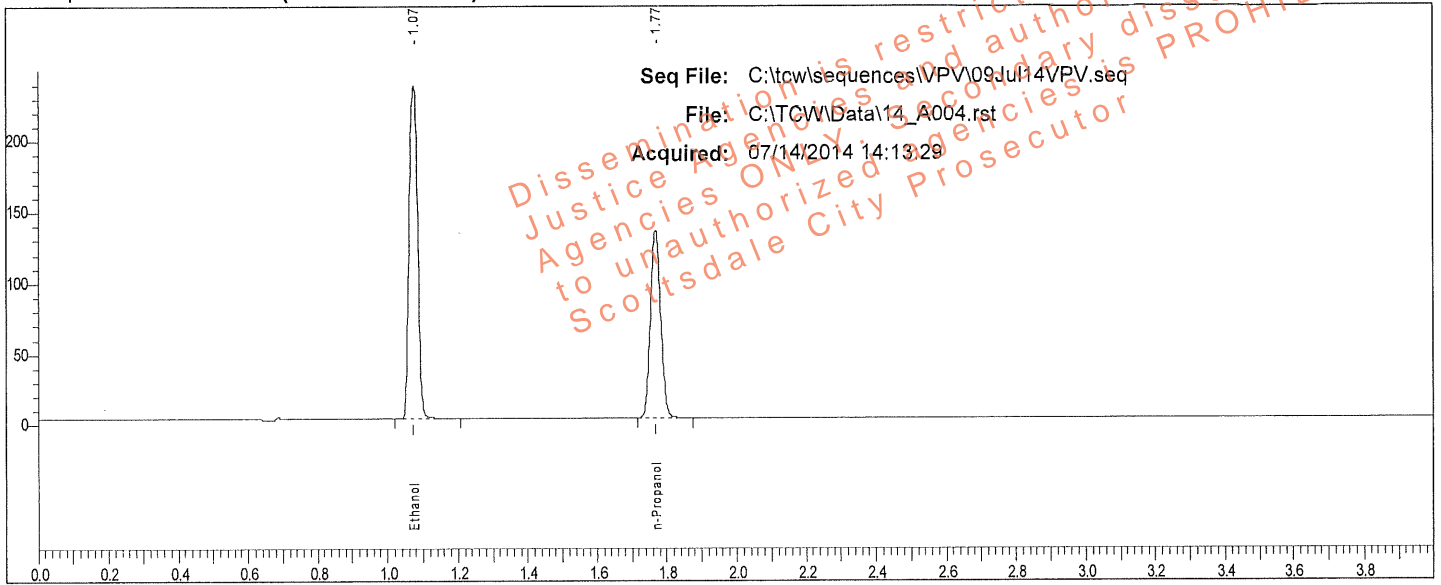

Rt	Area	Peak
1.074	390941	Ethanol
1.768	276202	n-Propanol

Sample: 0.400 CAL (FN012712-01)

Vial #: 4

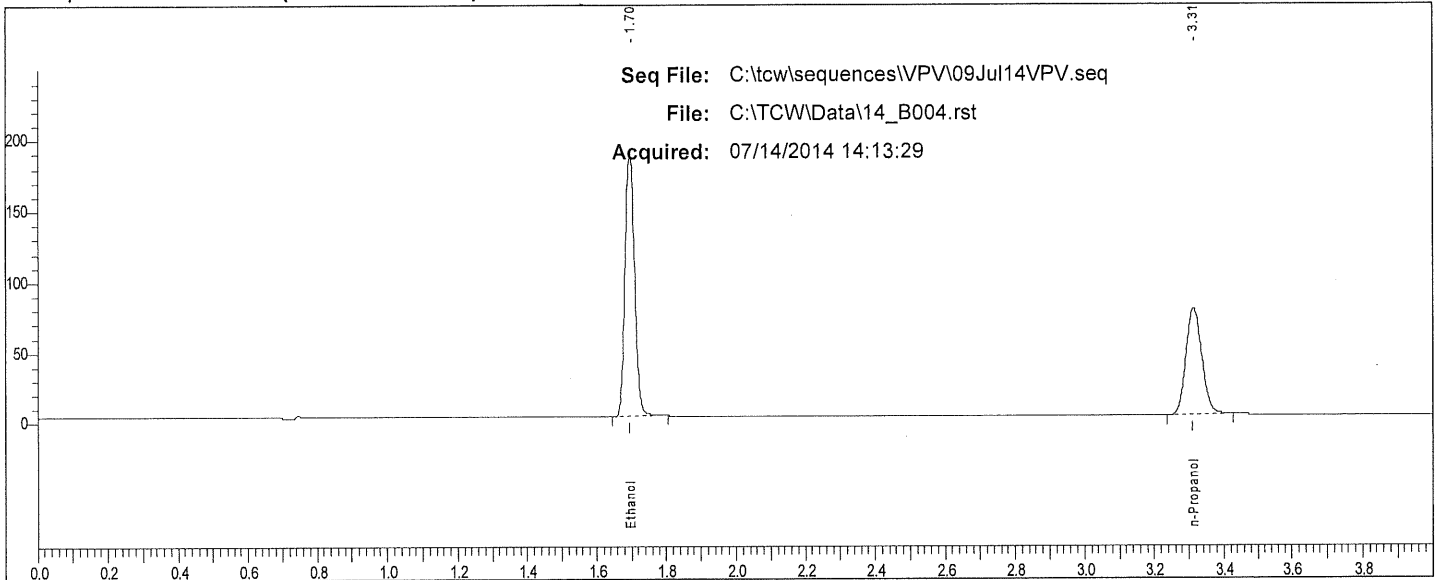

Rt	Area	Peak
1.695	353189	Ethanol
3.312	239475	n-Propanol

W

Scottsdale P. D. Crime Lab: Dual Channel Blood Alcohol Report

Instrument: 650N9042002 Analyst: VPV

Sample: IS Blank (050214VPV-B)

Vial #: 5

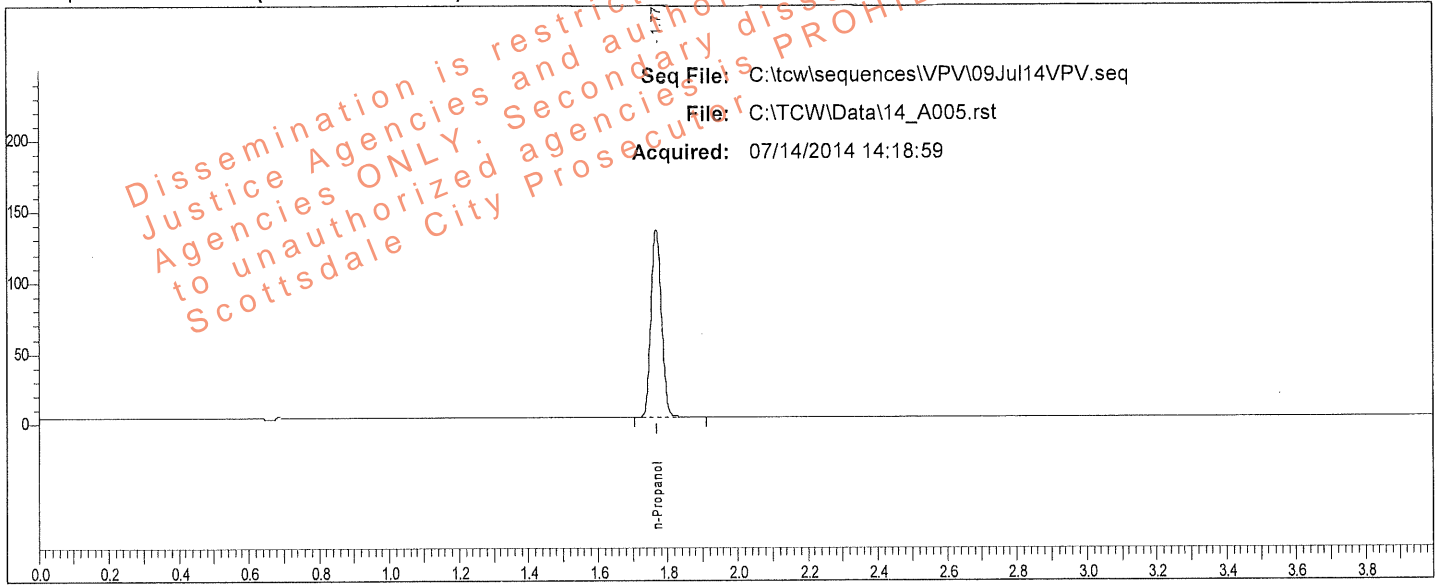

Rt	Area	Peak	g/100
1.768	275237	n-Propanol	

Sample: IS Blank (050214VPV-B)

Vial #: 5

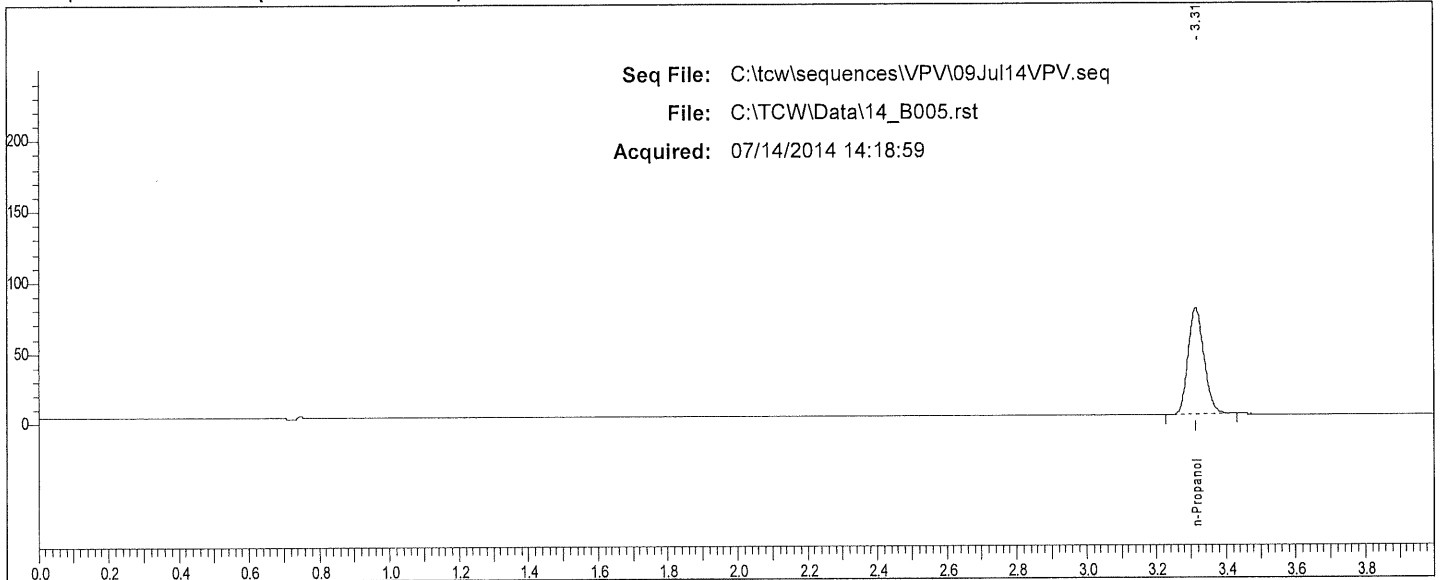

Rt	Area	Peak	g/100
3.313	238475	n-Propanol	

W

Scottsdale P. D. Crime Lab: Dual Channel Blood Alcohol Report

Instrument: 650N9042002 Analyst: VPV

Sample: MIX (011111VPV)

Vial #: 6

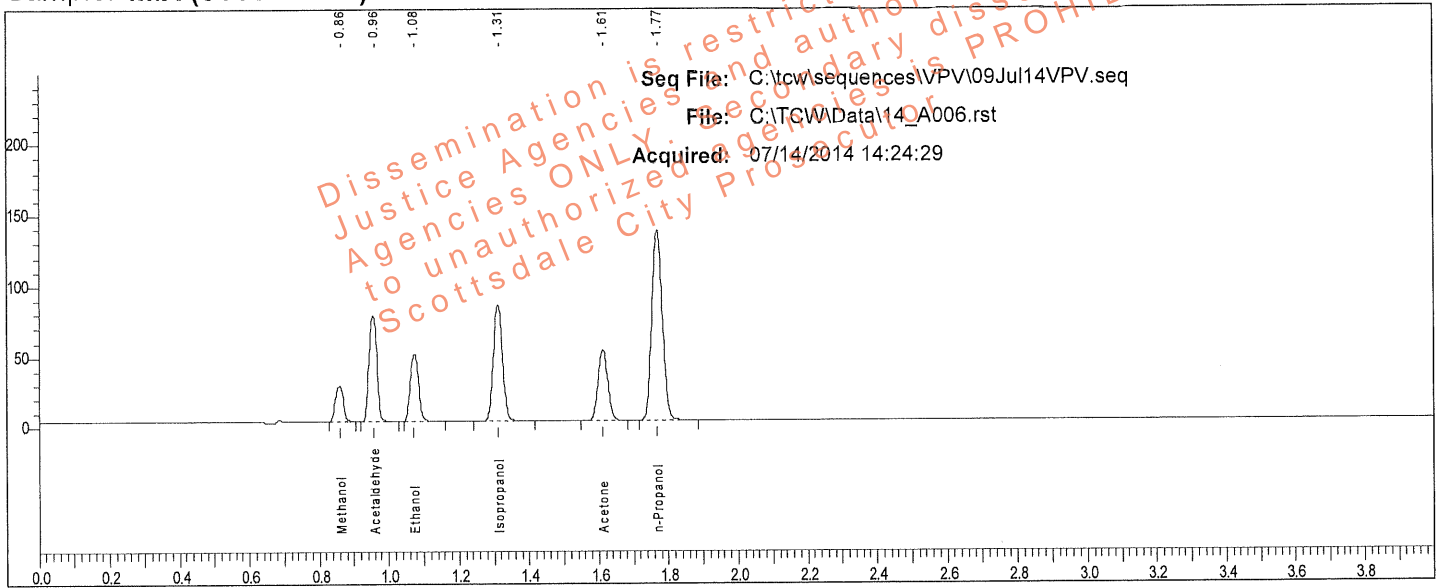

Rt	Area	Peak	g/100
0.860	39873	Methanol	
0.957	122491	Acetaldehyde	
1.075	78532	Ethanol	0.0801
1.312	151723	Isopropanol	
1.612	97668	Acetone	
1.768	280564	n-Propanol	

Sample: MIX (011111VPV)

Vial #: 6

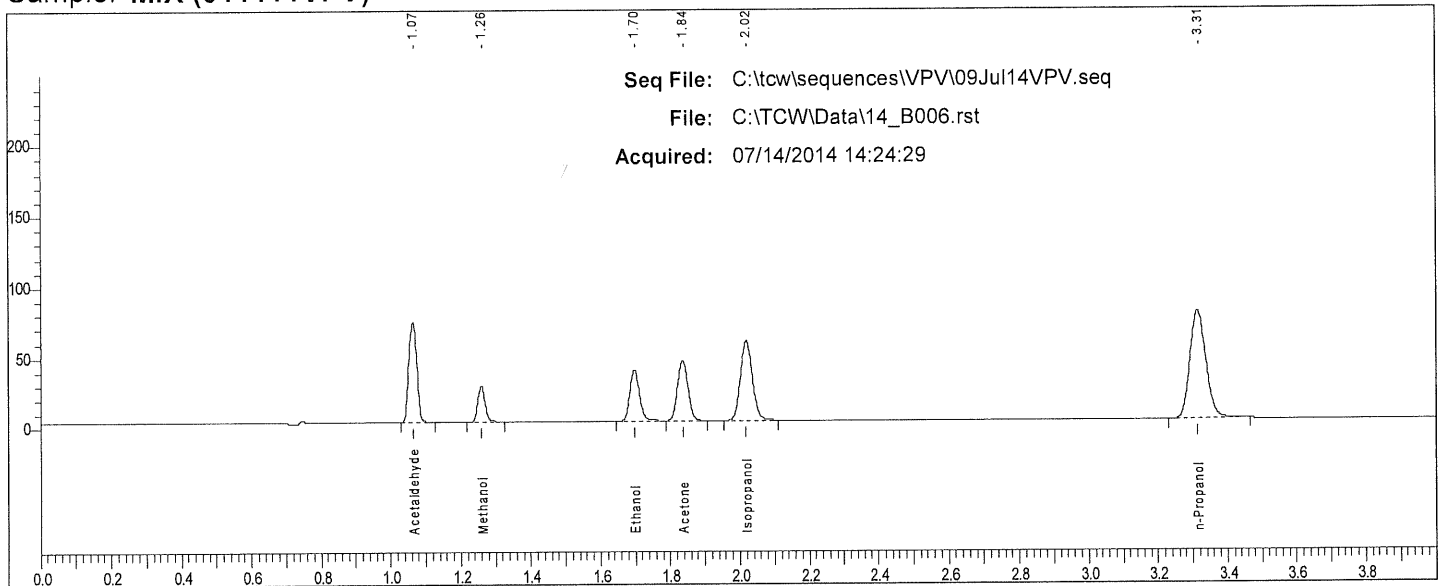

Rt	Area	Peak
1.065	113409	Acetaldehyde
1.259	35749	Methanol
1.697	69229	Ethanol
1.835	88459	Acetone
2.018	136021	Isopropanol
3.313	245033	n-Propanol

Scottsdale P. D. Crime Lab: Dual Channel Blood Alcohol Report

Instrument: 650N9042002 Analyst: VPV

Sample: 0.400 QC (05012012-C)

Vial #: 7

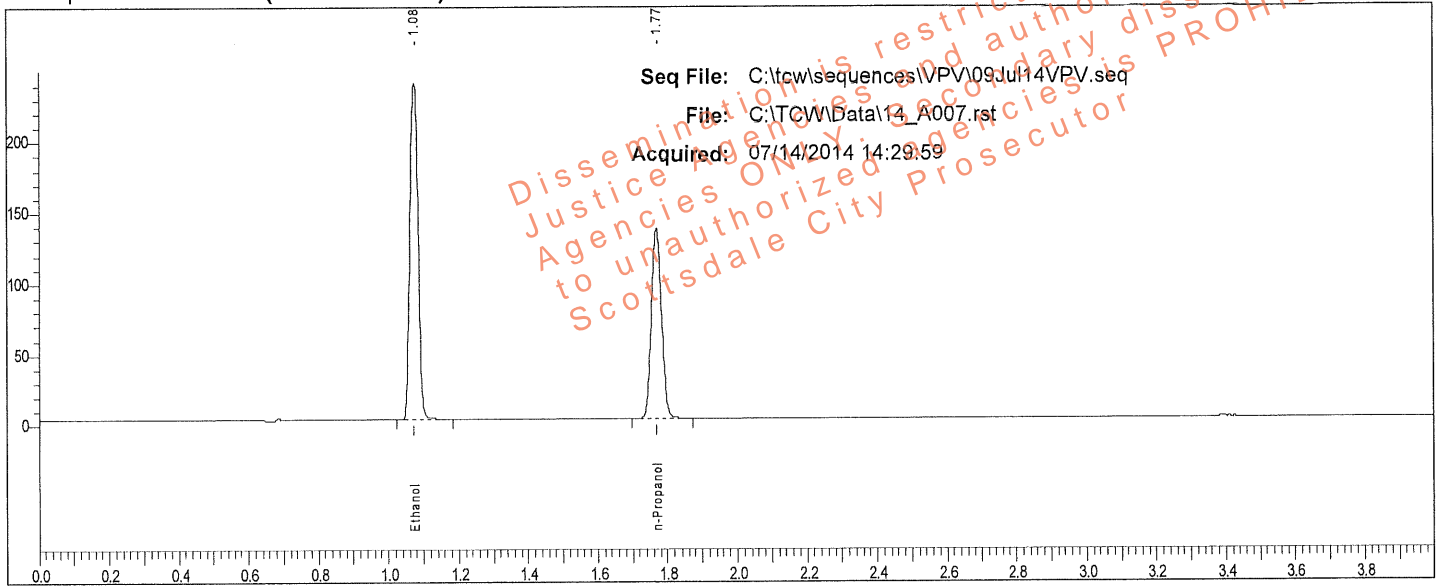

Rt	Area	Peak	g/100
1.075	391117	Ethanol	0.3979
1.768	278161	n-Propanol	

Sample: 0.400 QC (05012012-C)

Vial #: 7

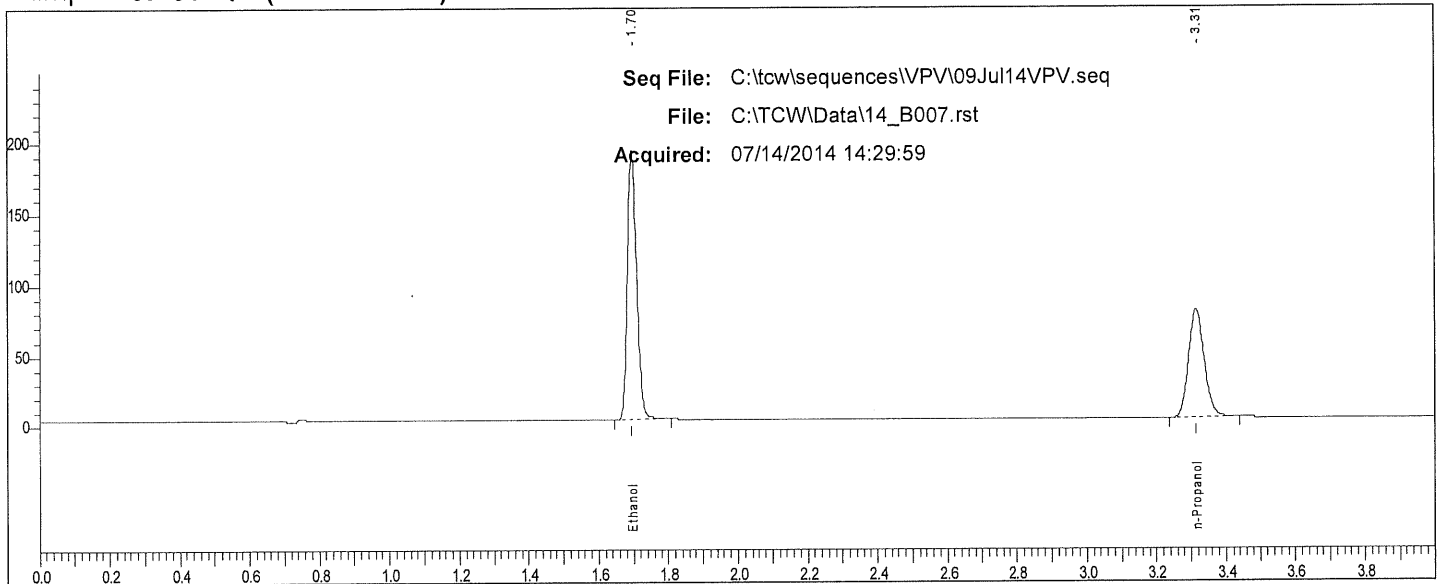

Rt	Area	Peak
1.696	353322	Ethanol
3.314	240858	n-Propanol

W

Scottsdale P. D. Crime Lab: Dual Channel Blood Alcohol Report

Instrument: 650N9042002 Analyst: VPV

Sample: 0.040 QC (30112011-B)

Vial #: 8

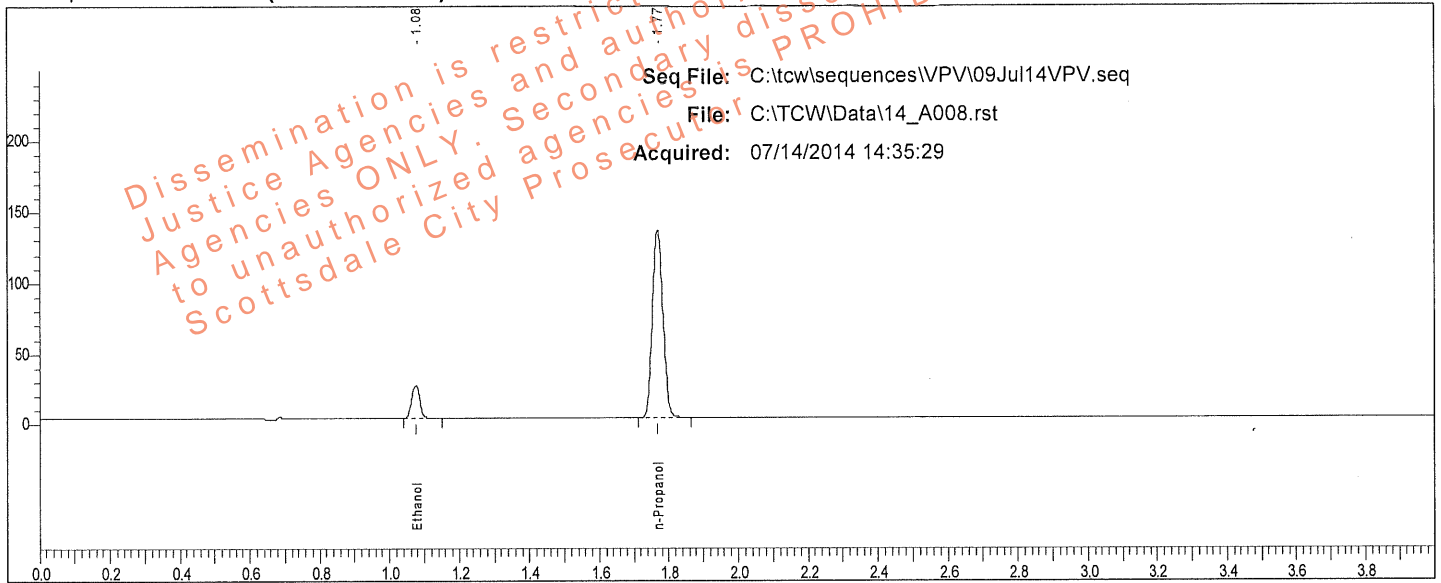

Rt	Area	Peak	g/100
1.076	38144	Ethanol	0.0401
1.768	276605	n-Propanol	

Sample: 0.040 QC (30112011-B)

Vial #: 8

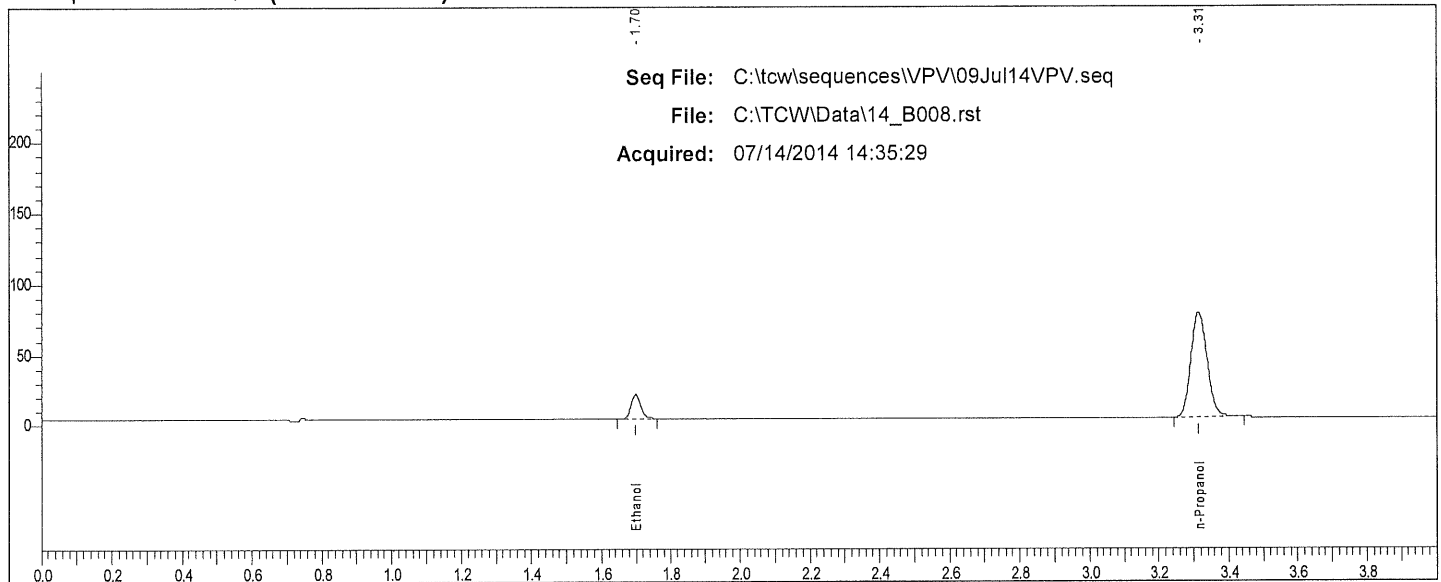

Rt	Area	Peak
1.699	32363	Ethanol
3.313	240573	n-Propanol

VP

Scottsdale P. D. Crime Lab: Dual Channel Blood Alcohol Report

Instrument: 650N9042002 Analyst: VPV

Sample: 0.202 WB QC (1212091)

Vial #: 51

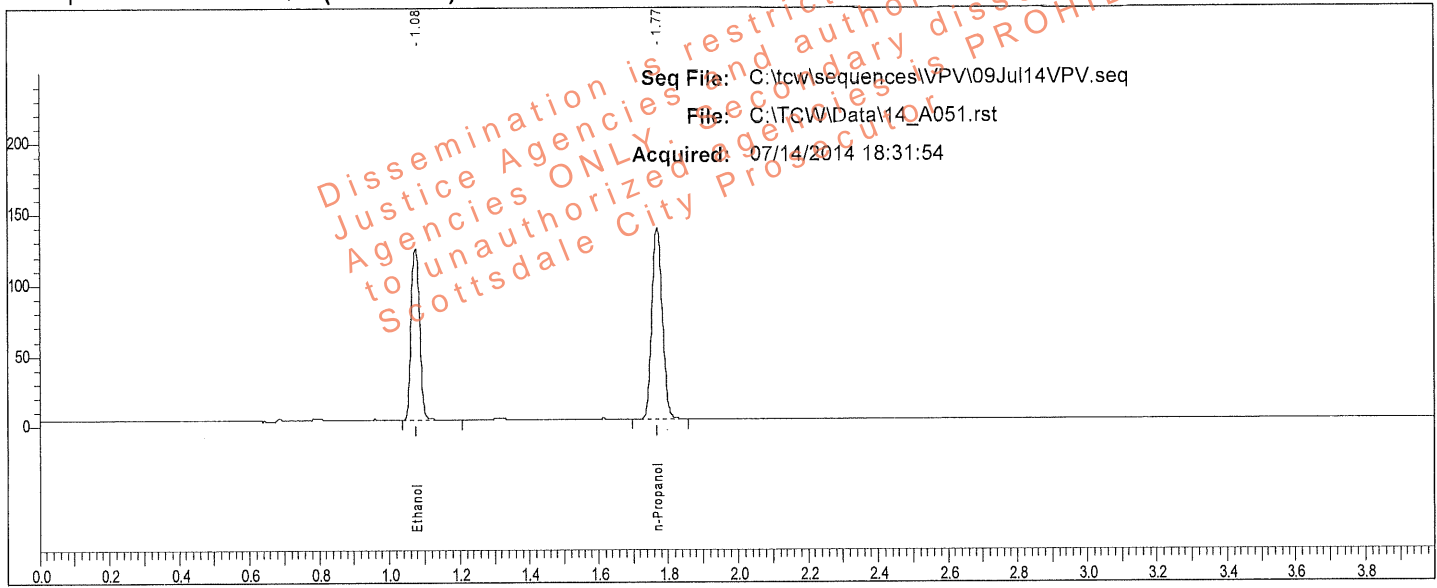

Rt	Area	Peak	g/100
1.077	201510	Ethanol	0.2027
1.769	282076	n-Propanol	

Sample: 0.202 WB QC (1212091)

Vial #: 51

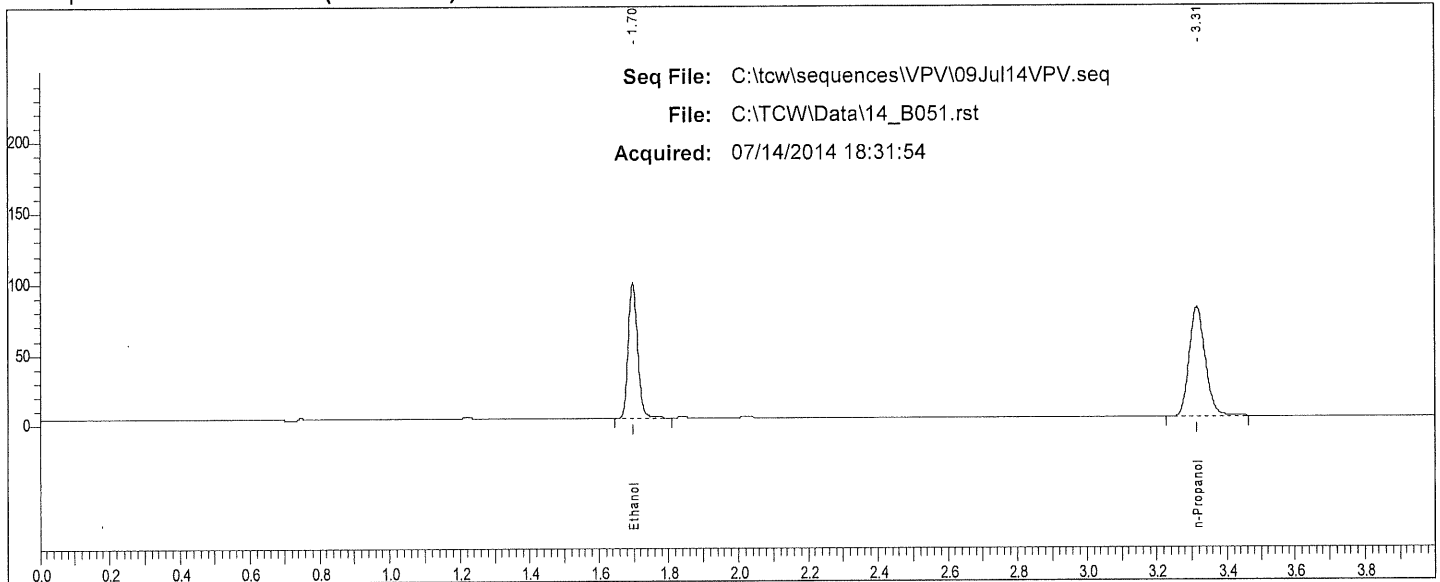

Rt	Area	Peak
1.697	179577	Ethanol
3.314	246085	n-Propanol

W

Scottsdale P. D. Crime Lab: Dual Channel Blood Alcohol Report

Instrument: 650N9042002 Analyst: VPV

Sample: 0.202 WB QC (1212091)

Vial #: 52

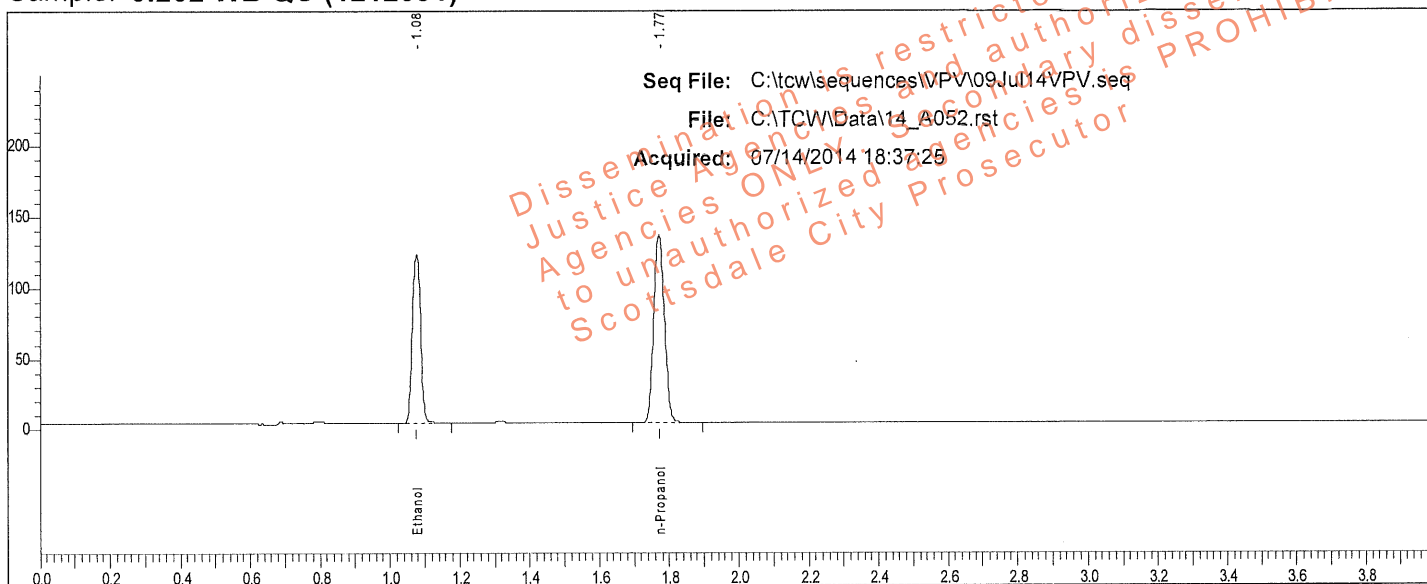

Rt	Area	Peak	g/100
1.078	199899	Ethanol	0.2025
1.770	280102	n-Propanol	

Sample: 0.202 WB QC (1212091)

Vial #: 52

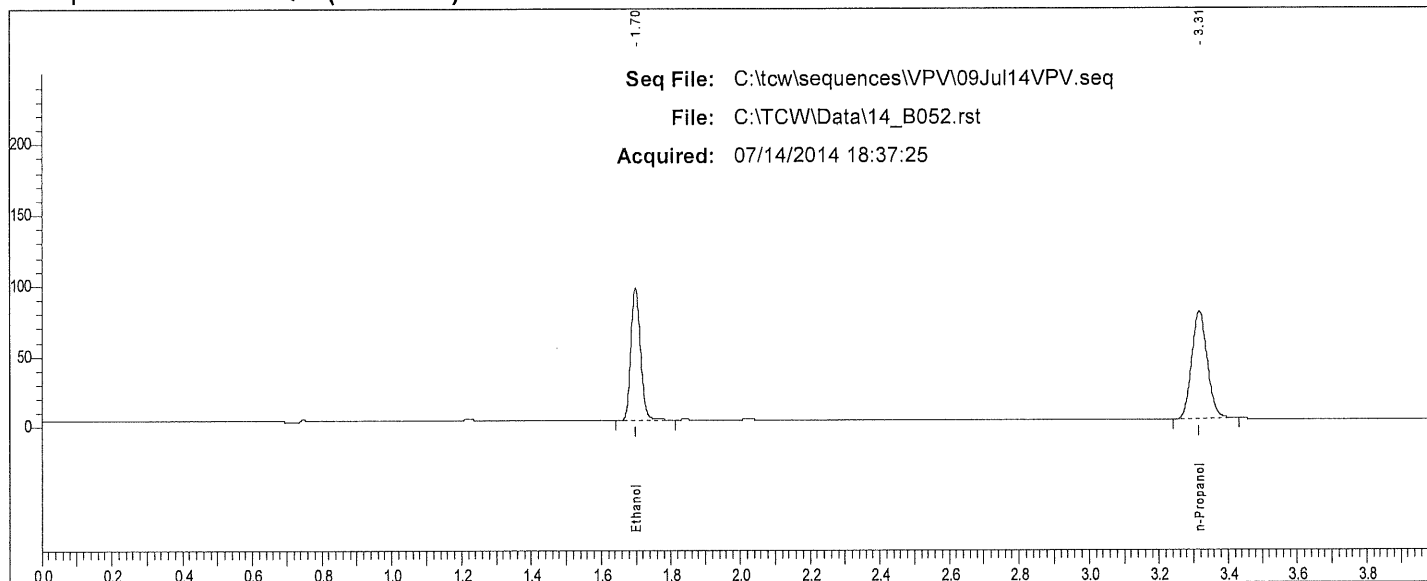

Rt	Area	Peak
1.698	178497	Ethanol
3.315	241016	n-Propanol

W

Scottsdale P. D. Crime Lab: Dual Channel Blood Alcohol Report

Instrument: 650N9042002 Analyst: VPV

Sample: 0.150 QC (11012012-C)

Vial #: 53

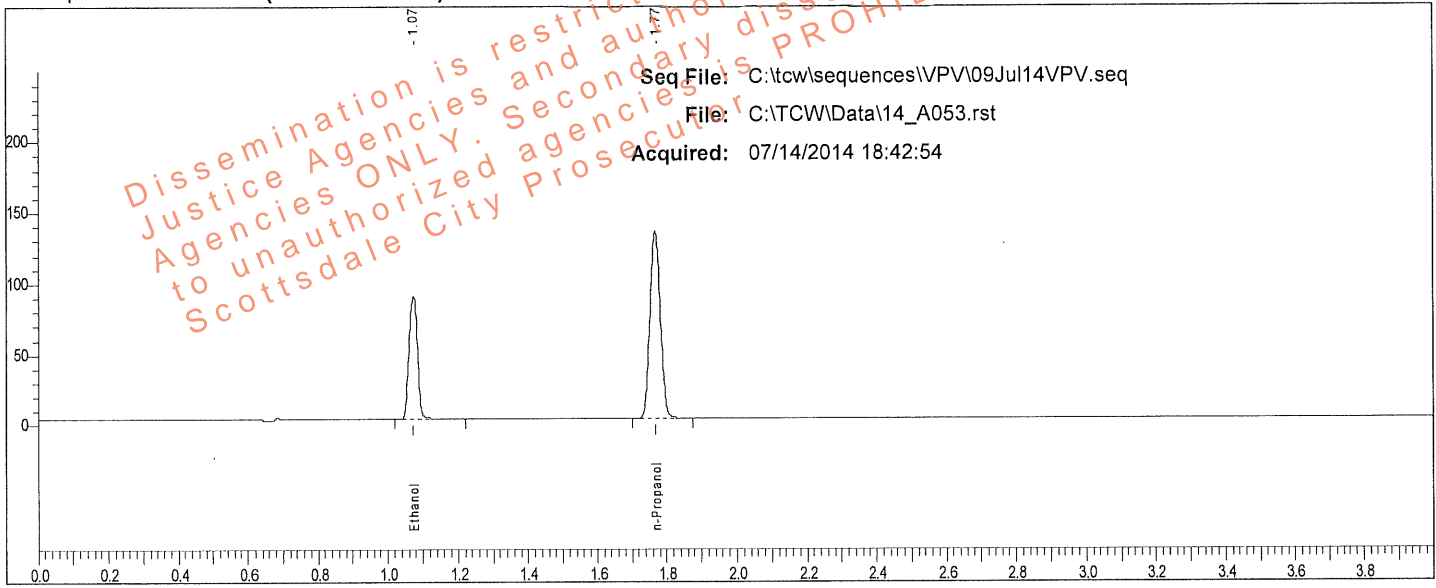

Rt	Area	Peak	g/100
1.074	144271	Ethanol	0.1499
1.767	273633	n-Propanol	

Sample: 0.150 QC (11012012-C)

Vial #: 53

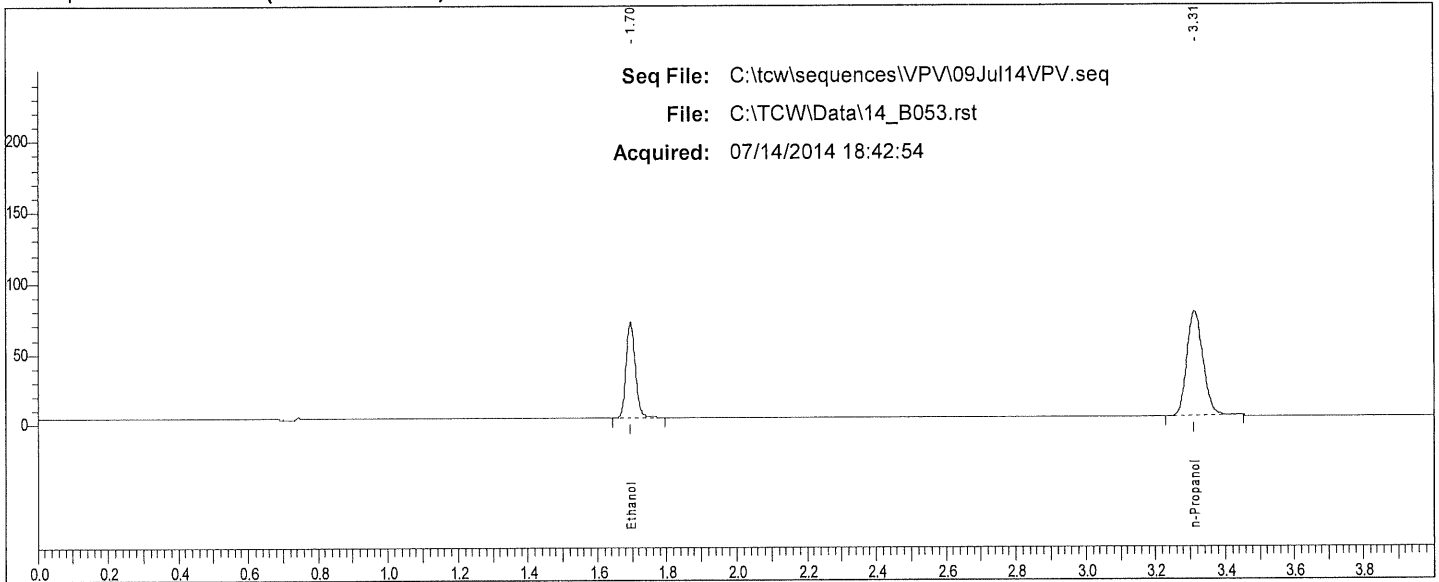

Rt	Area	Peak
1.695	127264	Ethanol
3.312	237326	n-Propanol

W

Scottsdale P. D. Crime Lab: Dual Channel Blood Alcohol Report

Instrument: 650N9042002 Analyst: VPV

Sample: 0.080 QC (14112011-A)

Vial #: 54

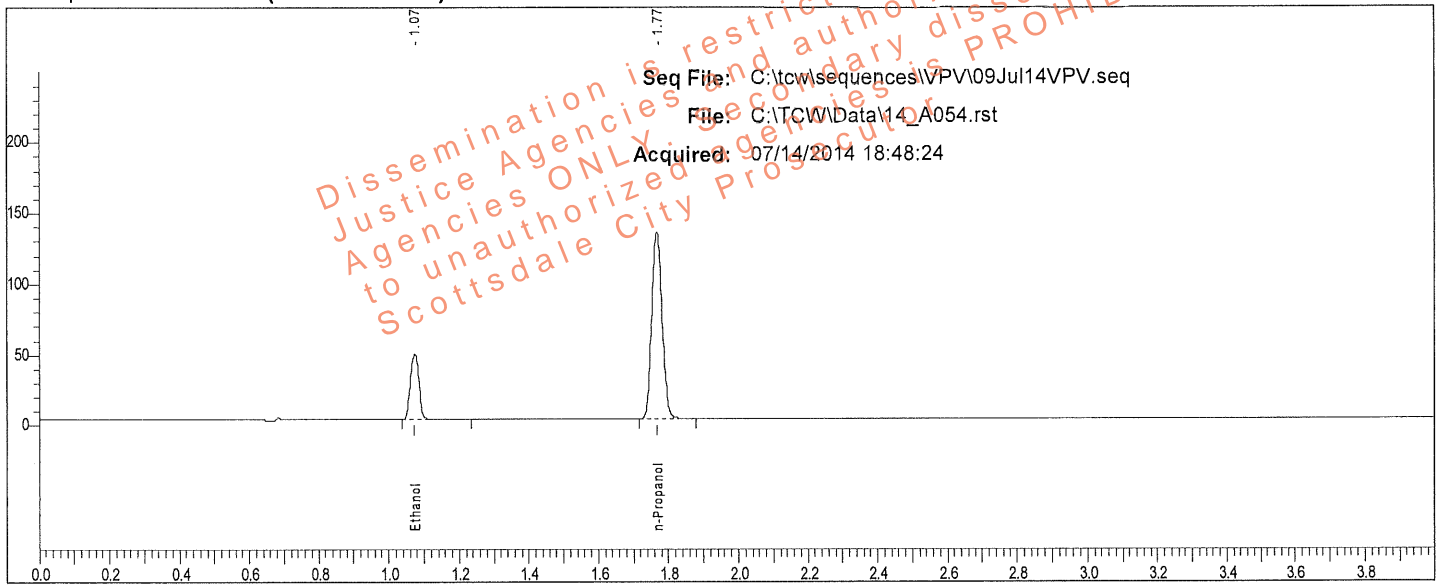

Rt	Area	Peak	g/100
1.075	76375	Ethanol	0.0794
1.767	275250	n-Propanol	

Sample: 0.080 QC (14112011-A)

Vial #: 54

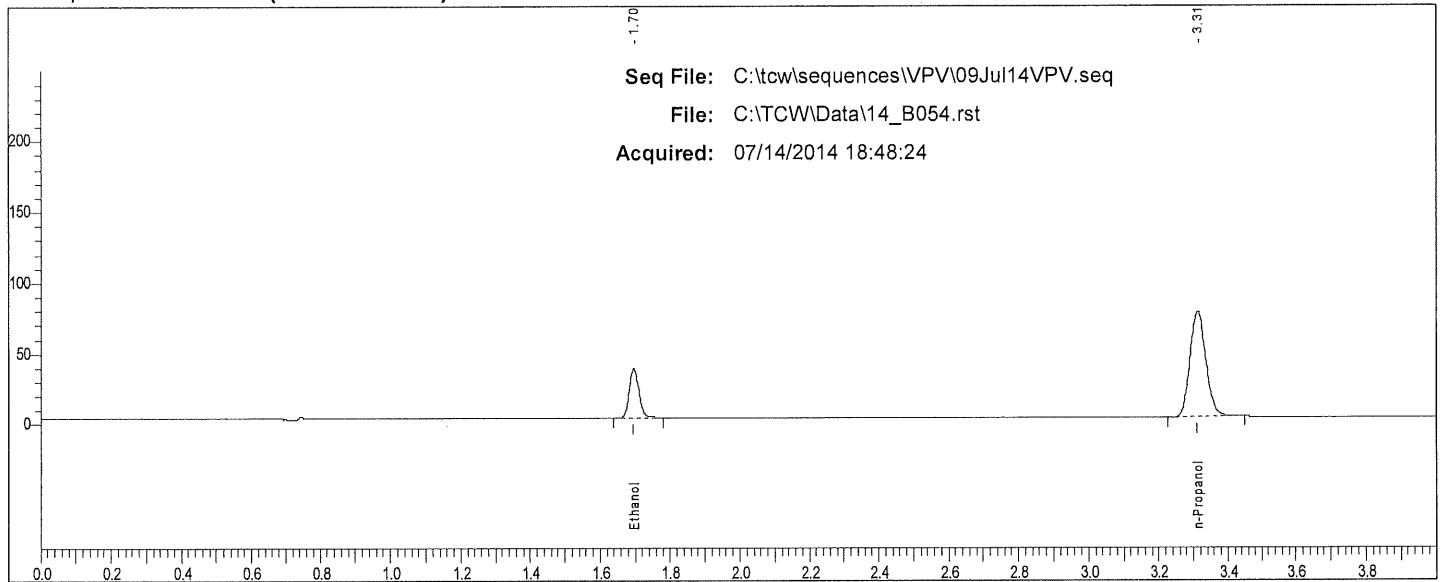

Rt	Area	Peak
1.696	66584	Ethanol
3.312	238603	n-Propanol

10

Scottsdale P. D. Crime Lab: Dual Channel Blood Alcohol Report

Instrument: 650N9042002 Analyst: VPV

Sample: IS Blank (050214VPV-B)

Vial #: 97

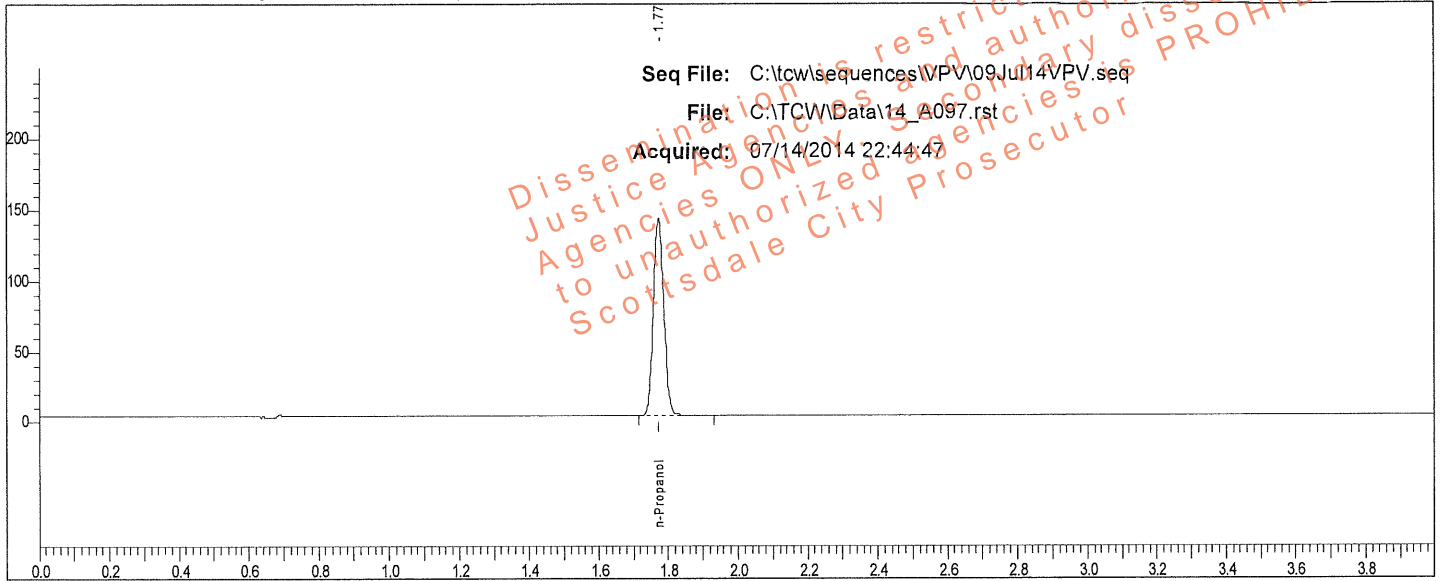

Rt	Area	Peak	g/100
1.772	293797	n-Propanol	

Sample: IS Blank (050214VPV-B)

Vial #: 97

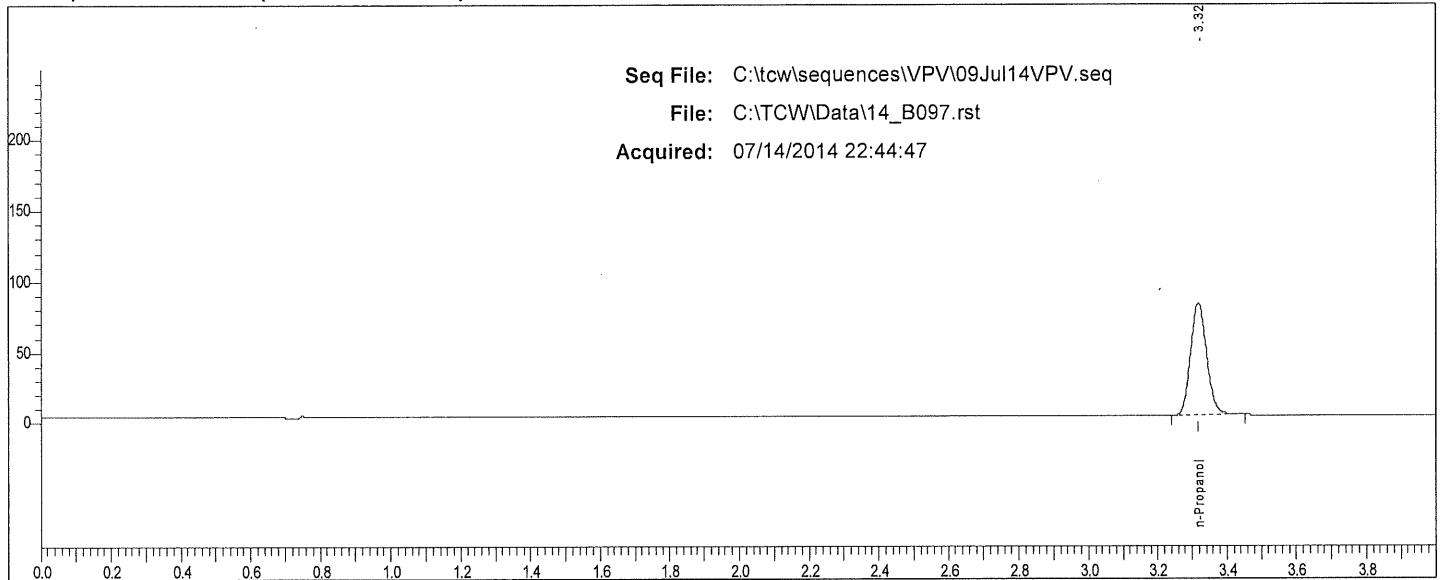

Rt	Area	Peak	g/100
3.317	254617	n-Propanol	

W

Scottsdale P. D. Crime Lab: Dual Channel Blood Alcohol Report

Instrument: 650N9042002 Analyst: VPV

Sample: 0.400 QC (05012012-C)

Vial #: 98

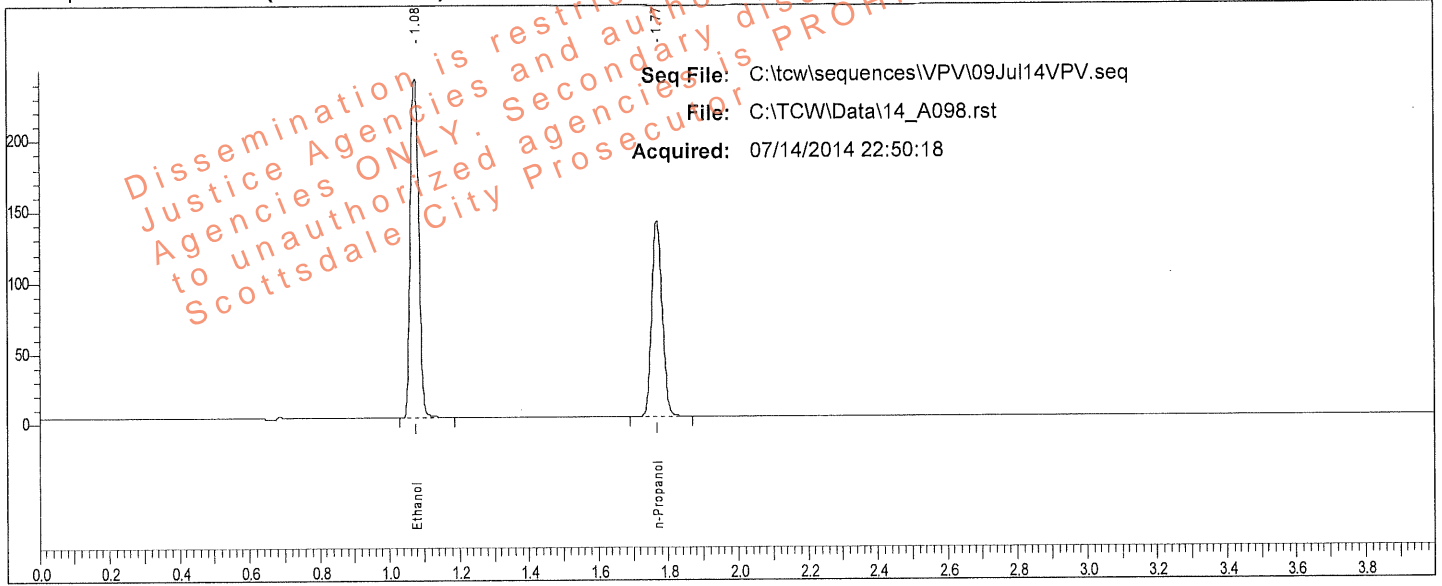

Rt	Area	Peak	g/100
1.075	404048	Ethanol	0.3968
1.768	288180	n-Propanol	

Sample: 0.400 QC (05012012-C)

Vial #: 98

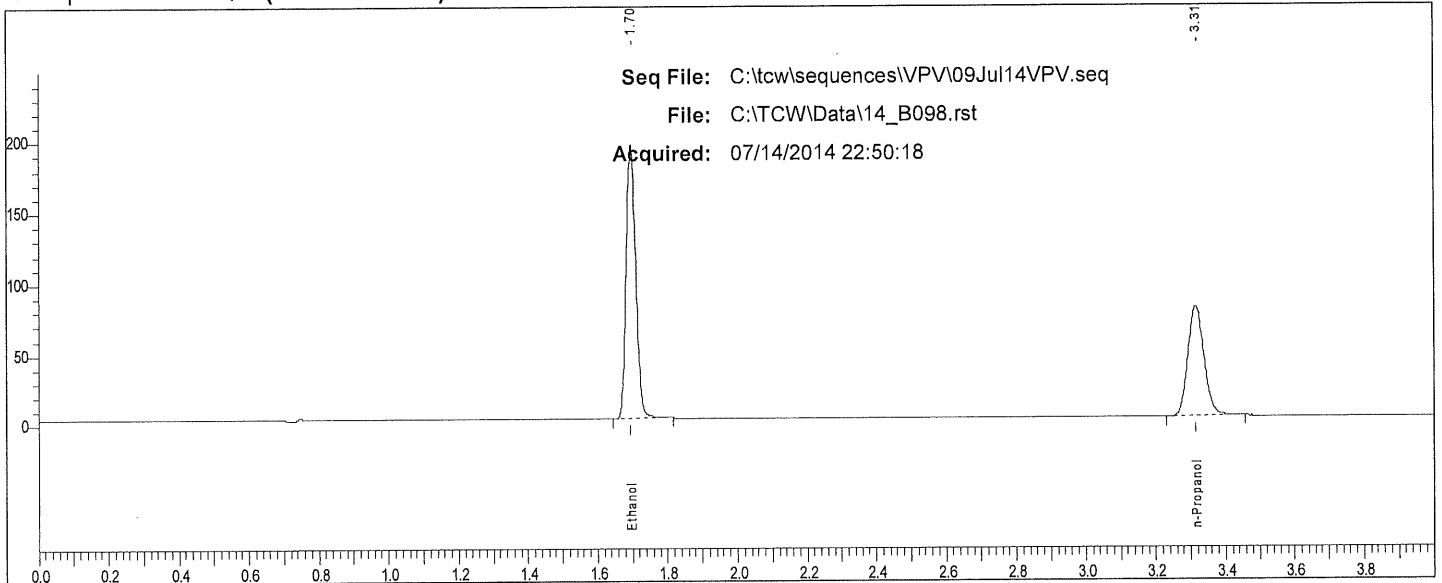

Rt	Area	Peak
1.696	364769	Ethanol
3.313	250746	n-Propanol

12

Scottsdale P. D. Crime Lab: Dual Channel Blood Alcohol Report

Instrument: 650N9042002 Analyst: VPV

Sample: 0.040 QC (30112011-B)

Vial #: 99

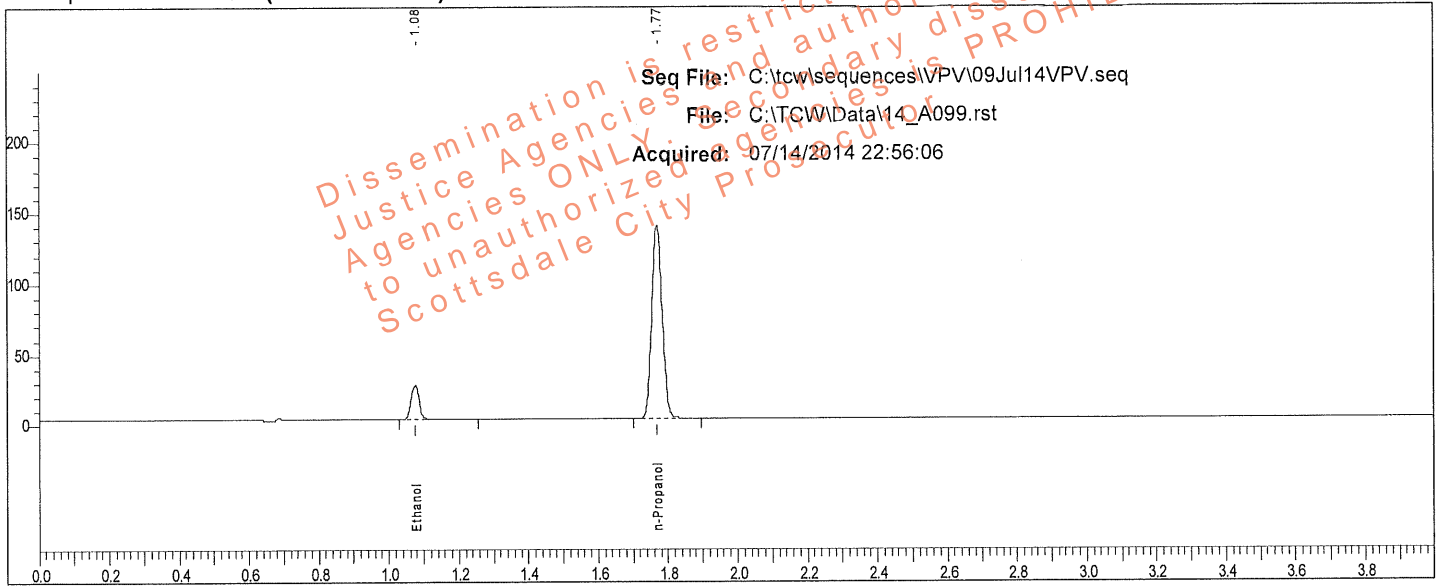

Rt	Area	Peak	g/100
1.076	39983	Ethanol	0.0406
1.769	286307	n-Propanol	

Sample: 0.040 QC (30112011-B)

Vial #: 99

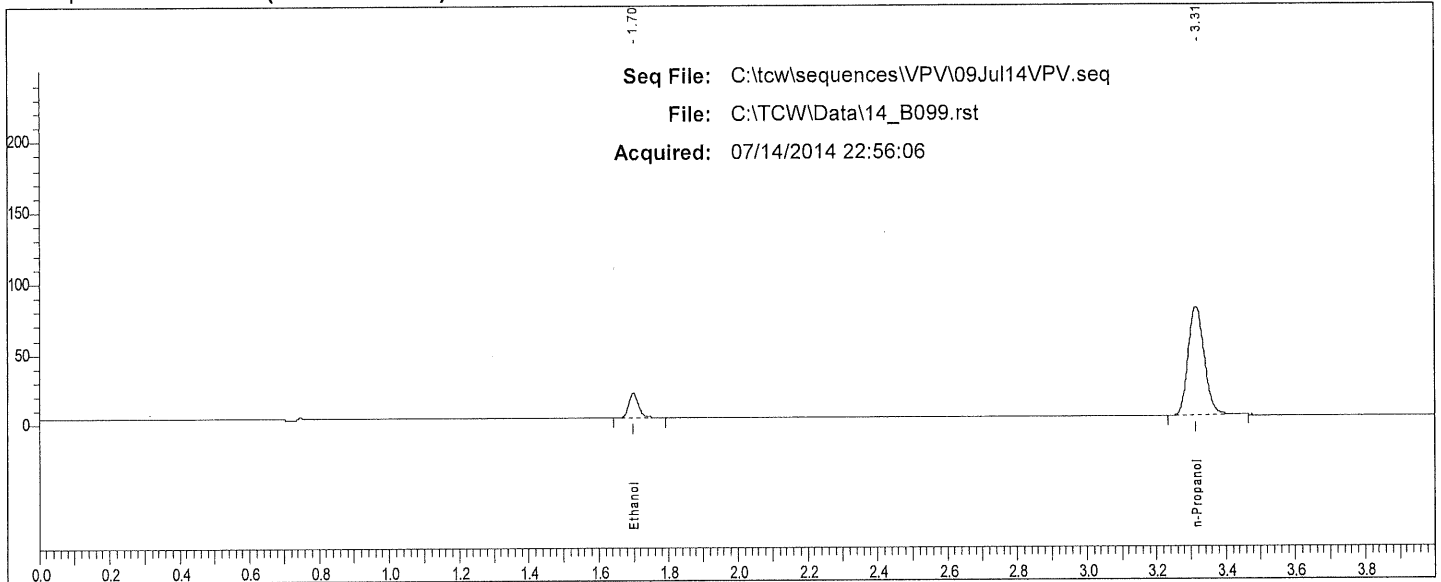

Rt	Area	Peak
1.699	34097	Ethanol
3.314	249217	n-Propanol

W

TotalChrom Sequence File C:\tcw\sequences\VPV\09Jul14VPV.seq

Printed by : manager on: 7/10/2014 3:24:25 PM
 Created by : manager on: 7/10/2014 3:24:19 PM
 Edited by : manager on: 7/10/2014 3:24:19 PM
 Number of Times Edited : 0

Description:

Sequence File Header Information:

Number of Rows : 100
 Instrument Type : PE AutoSystem GC
 Injection Type : SINGLE
 Raw tokens channel A :
 Result tokens channel A :
 Modified tokens channel A :
 Raw tokens channel B :
 Result tokens channel B :
 Modified tokens channel B :

Sequence Sample Descriptions - Channel A

Row	Type	Name	Number
1	Cal:Replace	0.020 CAL (FN09031301)	001
2	Cal:Replace	0.100 CAL (FN050312-01)	002
3	Cal:Replace	0.200 CAL (FN032712-01)	003
4	Cal:Replace	0.400 CAL (FN012712-01)	004
5	Blank	IS Blank (050214VPV-B)	005
6	Ctrl Sample	MIX (011111VPV)	006
7	Ctrl Sample	0.400 QC (05012012-C)	007
8	Ctrl Sample	0.040 QC (30112011-B)	008
9	Sample		009
10	Sample		010
11	Sample		011
12	Sample		012
13	Sample		013
14	Sample		014
15	Sample		015
16	Sample		016
17	Sample		017
18	Sample		018
19	Sample		019
20	Sample		020
21	Sample		021
22	Sample		022
23	Sample		023
24	Sample		024
25	Sample		025
26	Sample		026
27	Sample		027
28	Sample		028
29	Sample		029
30	Sample		030
31	Sample		031
32	Sample		032
33	Sample		033
34	Sample		034
35	Sample		035
36	Sample		036
37	Sample		037
38	Sample		038
39	Sample		039
40	Sample		040
41	Sample		041
42	Sample		042
43	Sample		043
44	Sample		044
45	Sample		045
46	Sample		046
47	Sample		047
48	Sample		048
49	Sample		049
50	Sample		050
51	Ctrl Sample	0.202 WB QC (1212091)	051
52	Ctrl Sample	0.202 WB QC (1212091)	052
53	Ctrl Sample	0.150 QC (11012012-C)	053
54	Ctrl Sample	0.080 QC (14112011-A)	054
55	Sample		055
56	Sample		056
57	Sample		057

Dissemination is restricted to Criminal Justice Agencies and authorized Non-C.J. Agencies ONLY. Secondary dissemination to unauthorized agencies is PROHIBITED.
 Scottsdale City Prosecutor

7/10/2014 3:24:25 PM Sequence: C:\tcw\sequences\VPV\09Jul14VPV.seq

Sequence Sample Descriptions - Channel A

Row	Type	Name	Number
58	Sample		058
59	Sample		059
60	Sample		060
61	Sample		061
62	Sample		062
63	Sample		063
64	Sample		064
65	Sample		065
66	Sample		066
67	Sample		067
68	Sample		068
69	Sample		069
70	Sample		070
71	Sample		071
72	Sample		072
73	Sample		073
74	Sample		074
75	Sample		075
76	Sample		076
77	Sample		077
78	Sample		078
79	Sample		079
80	Sample		080
81	Sample		081
82	Sample		082
83	Sample		083
84	Sample		084
85	Sample		085
86	Sample		086
87	Sample		087
88	Sample		088
89	Sample		089
90	Sample		090
91	Sample		091
92	Sample		092
93	Sample		093
94	Sample		094
95	Sample		095
96	Sample		096
97	Blank	IS Blank (050214VPV-B)	097
98	Ctrl Sample	0.400 QC (05012012-C)	098
99	Ctrl Sample	0.040 QC (30112011-B)	099
100	Sample	END OF SEQUENCE	100

Dissemination is restricted to Criminal Justice Agencies and authorized Non-C.J. Agencies ONLY. Secondary dissemination to unauthorized agencies is PROHIBITED.
 Scottsdale City Prosecutor

Scottsdale P.D. Crime Lab

Summary of Cases for Ethanol

Acquired: 07/14/2014

Analyst: VPV

Sequence: C:\tcw\sequences\VPV\09Jul14VPV.seq

Dissemination is restricted to Criminal Justice Agencies and authorized Non-C.J. Agencies ONLY. Secondary dissemination to unauthorized agencies is PROHIBITED.
Scottsdale City Prosecutor

File	Sample	Result	Result	% Diff.
14_A009.rst		0.2000	0.1994	0.32
14_A011.rst		0.3089	0.3092	0.08
14_A013.rst		0.2144	0.2148	0.15
14_A015.rst		0.1277	0.1282	0.41
14_A017.rst		0.2024	0.2026	0.12
14_A019.rst		0.1325	0.1323	0.16
14_A021.rst		0.1792	0.1798	0.35
14_A023.rst		0.0638	0.0640	0.36
14_A025.rst		0.0798	0.0794	0.43
14_A027.rst		0.1885	0.1886	0.09
14_A029.rst		0.0830	0.0833	0.40
14_A031.rst		0.1095	0.1091	0.36
14_A033.rst		0.1337	0.1338	0.02
14_A035.rst		0.1483	0.1491	0.54
14_A037.rst		0.2080	0.2086	0.26
14_A039.rst		0.1789	0.1787	0.15
14_A041.rst		0.0763	0.0759	0.55
14_A043.rst		0.2030	0.2019	0.54
14_A045.rst		0.1026	0.1025	0.04
14_A047.rst		0.2015	0.2066	2.53
14_A049.rst		0.1918	0.1916	0.09
14_A055.rst		0.0623	0.0620	0.44
14_A057.rst		0.0947	0.0954	0.80
14_A059.rst		0.1730	0.1724	0.32
14_A061.rst		0.1584	0.1549	2.27
14_A063.rst		0.0995	0.0998	0.32
14_A065.rst		0.0295	0.0292	0.92
14_A067.rst		0.1549	0.1553	0.24
14_A069.rst		0.1038	0.1030	0.73
14_A071.rst		0.1667	0.1669	0.12
14_A073.rst		0.2289	0.2290	0.03
14_A075.rst		0.0916	0.092	0.40
14_A077.rst		0.1058	0.1059	0.09
14_A079.rst		0.2051	0.2045	0.25
14_A081.rst		0.1222	0.1222	0.06
14_A083.rst		0.0919	0.0923	0.50
14_A085.rst		0.1128	0.1123	0.48
14_A087.rst		0.0842	0.0840	0.28
14_A089.rst		0.0974	0.0975	0.12
14_A091.rst		0.0727	0.0724	0.34
14_A093.rst		0.2468	0.2476	0.31
14_A095.rst		0.1334	0.1325	0.64
14_A100.rst	END OF SEQUENCE	0		

Scottsdale P. D. Crime Lab: Dual Channel Blood Alcohol Report

Instrument: 650N9042002 Analyst: VPV

Sample: L14 [REDACTED]

Vial #: 9

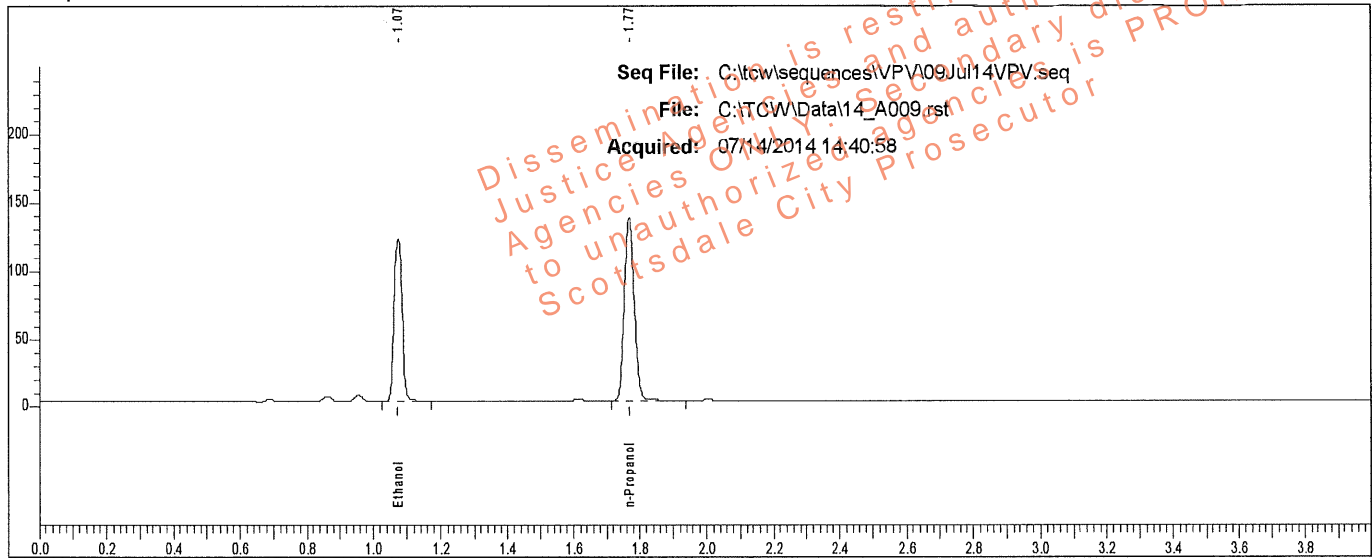

Rt	Area	Peak	g/100
1.075	197475	Ethanol	0.2000
1.768	280209	n-Propanol	

Sample: L14 [REDACTED]

Vial #: 9

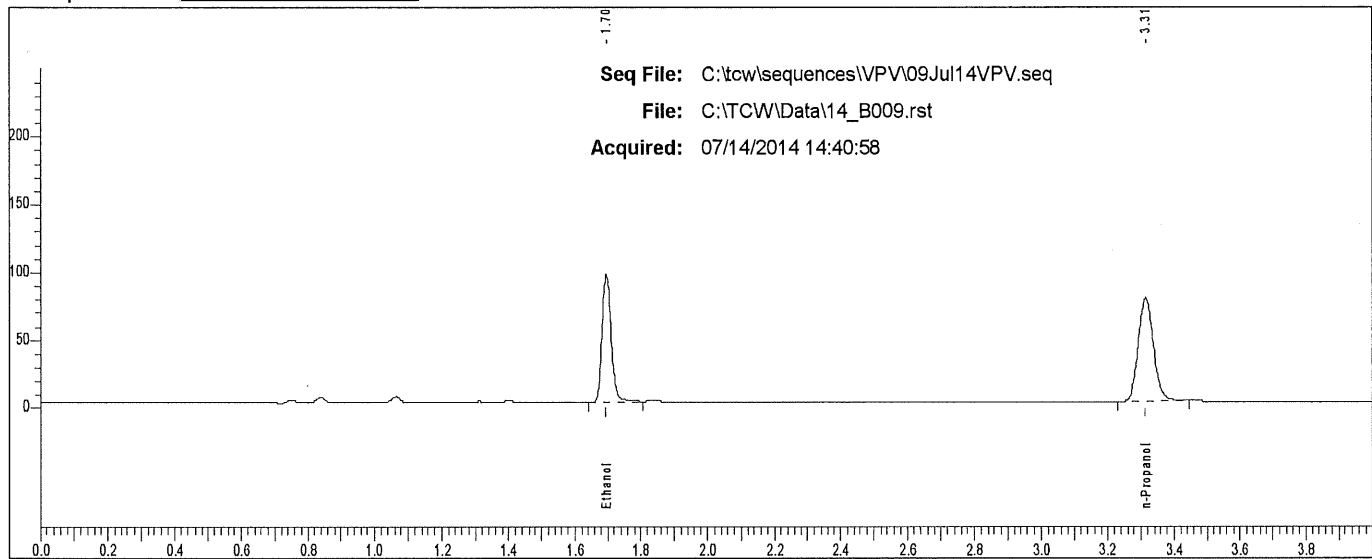

Rt	Area	Peak
1.696	177838	Ethanol
3.314	242322	n-Propanol

Scottsdale P. D. Crime Lab: Dual Channel Blood Alcohol Report

Instrument: 650N9042002 Analyst: VPV

Sample: L14- [REDACTED]

Vial #: 10

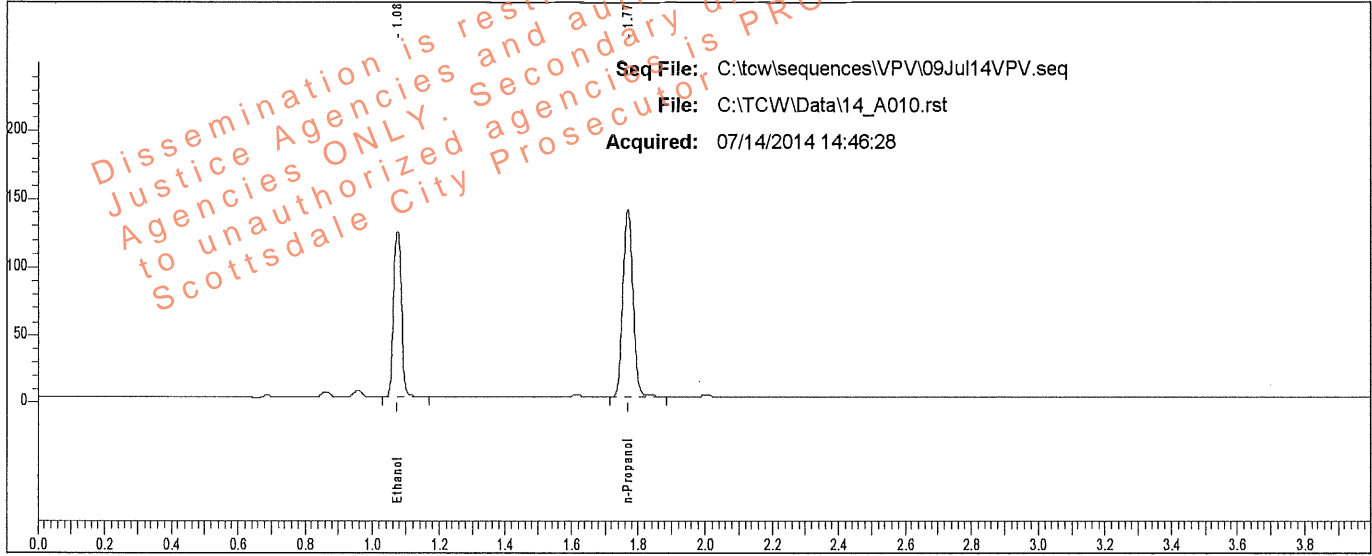

Rt	Area	Peak	g/100
1.075	202144	Ethanol	0.1994
1.768	287771	n-Propanol	

Sample: L14- [REDACTED]

Vial #: 10

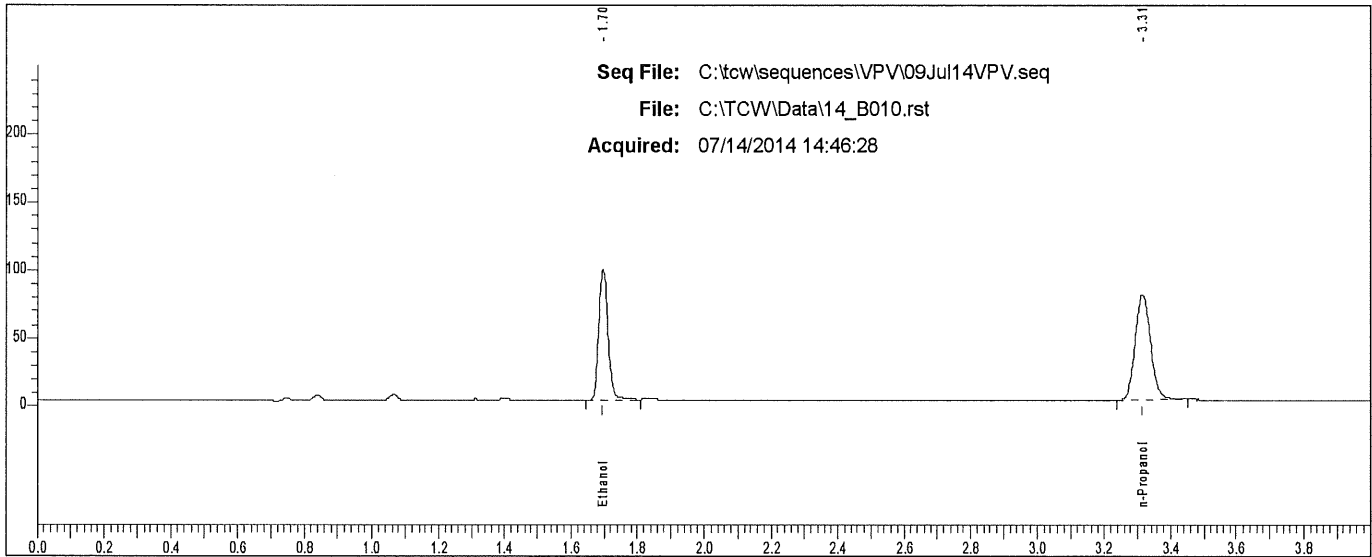

Rt	Area	Peak
1.697	182373	Ethanol
3.314	249438	n-Propanol

Scottsdale P. D. Crime Lab: Dual Channel Blood Alcohol Report

Instrument: 650N9042002 Analyst: VPV

Sample: L14- [REDACTED]

Vial #: 11

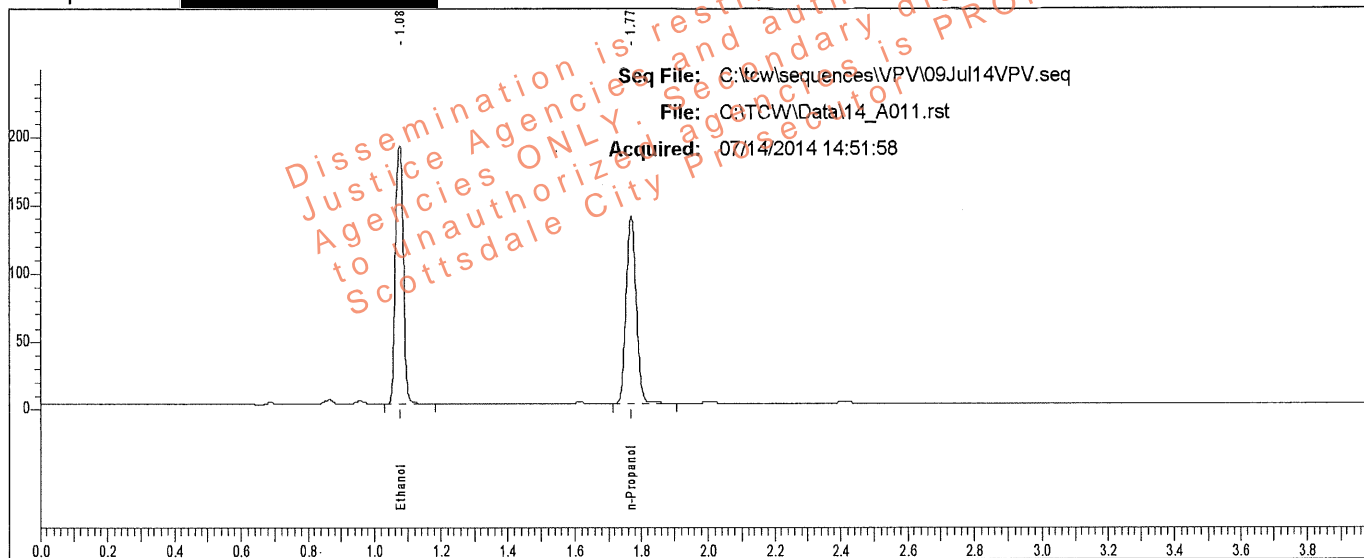

Rt	Area	Peak	g/100
1.076	316928	Ethanol	0.3089
1.769	290564	n-Propanol	

Sample: L [REDACTED]

Vial #: 11

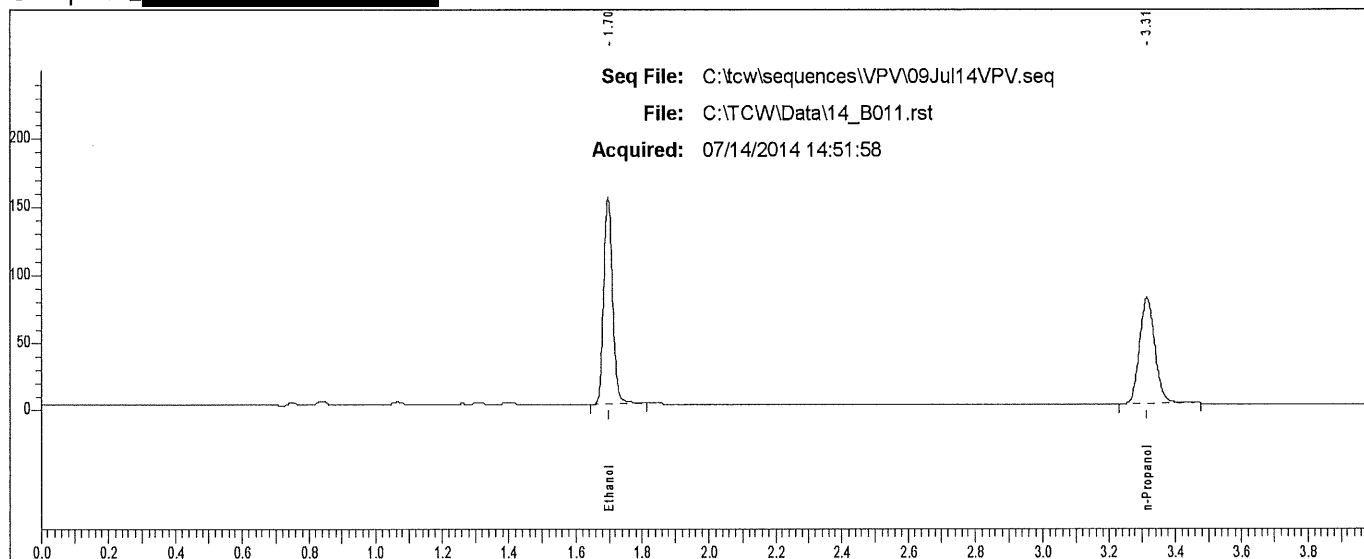

Rt	Area	Peak
1.697	287454	Ethanol
3.314	252521	n-Propanol

Scottsdale P. D. Crime Lab: Dual Channel Blood Alcohol Report

Instrument: 650N9042002 Analyst: VPV

Sample: L14- [REDACTED]

Vial #: 12

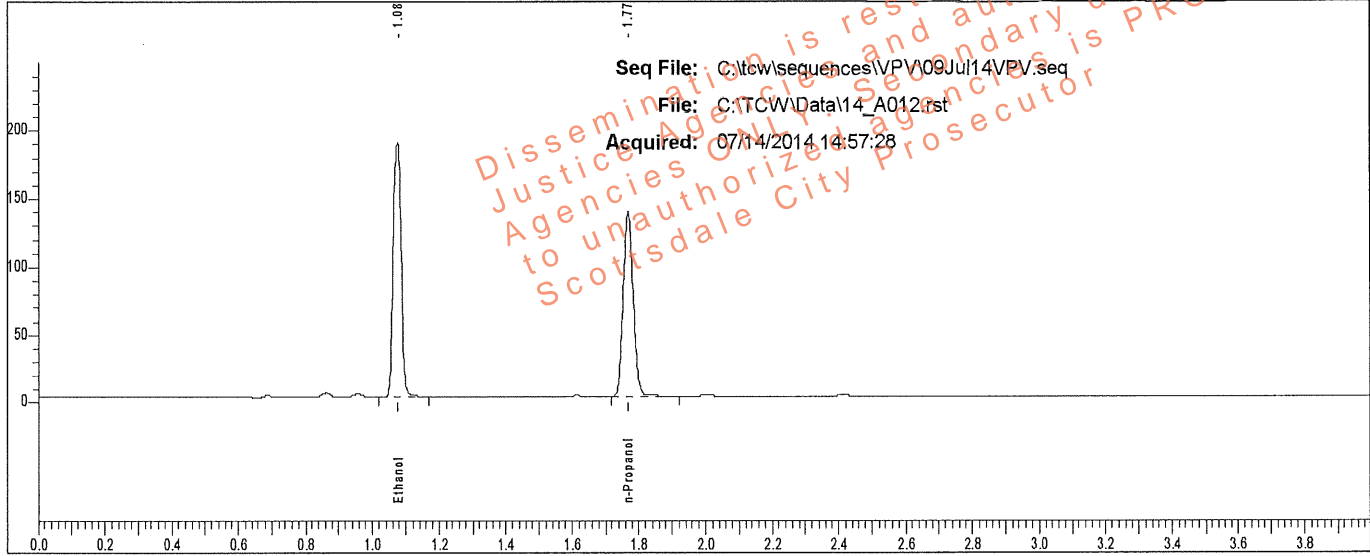

Rt	Area	Peak	g/100
1.076	311866	Ethanol	0.3092
1.769	285683	n-Propanol	

Sample: L14- [REDACTED]

Vial #: 12

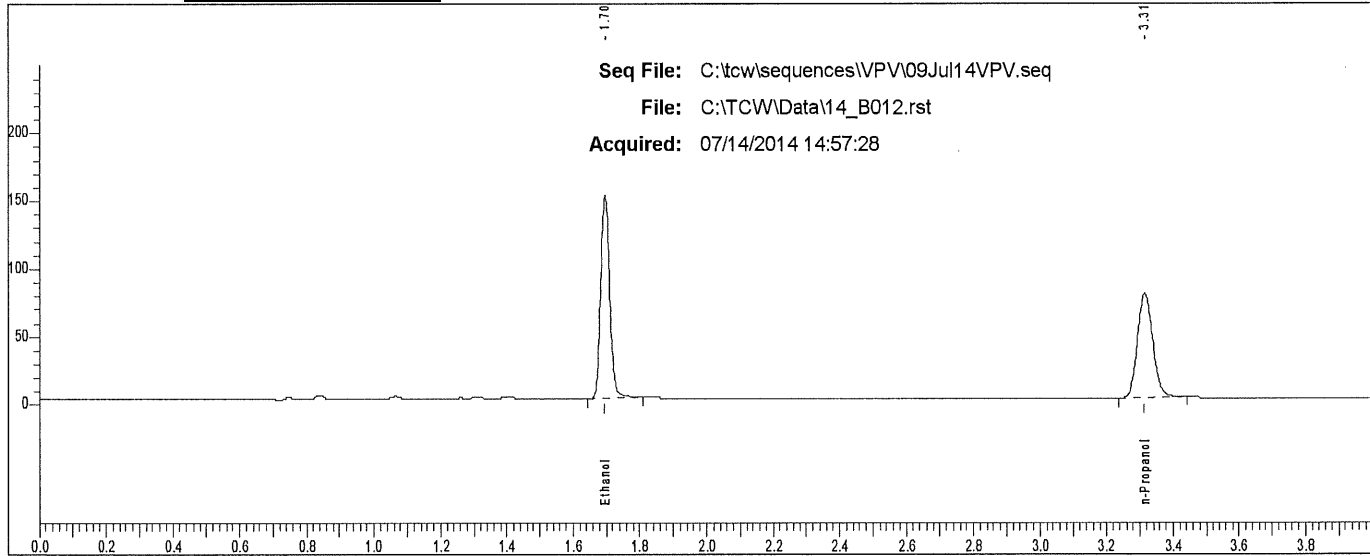

Rt	Area	Peak
1.697	282417	Ethanol
3.315	245757	n-Propanol

Scottsdale P. D. Crime Lab: Dual Channel Blood Alcohol Report

Instrument: 650N9042002 Analyst: VPV

Sample: L14- [REDACTED]

Vial #: 13

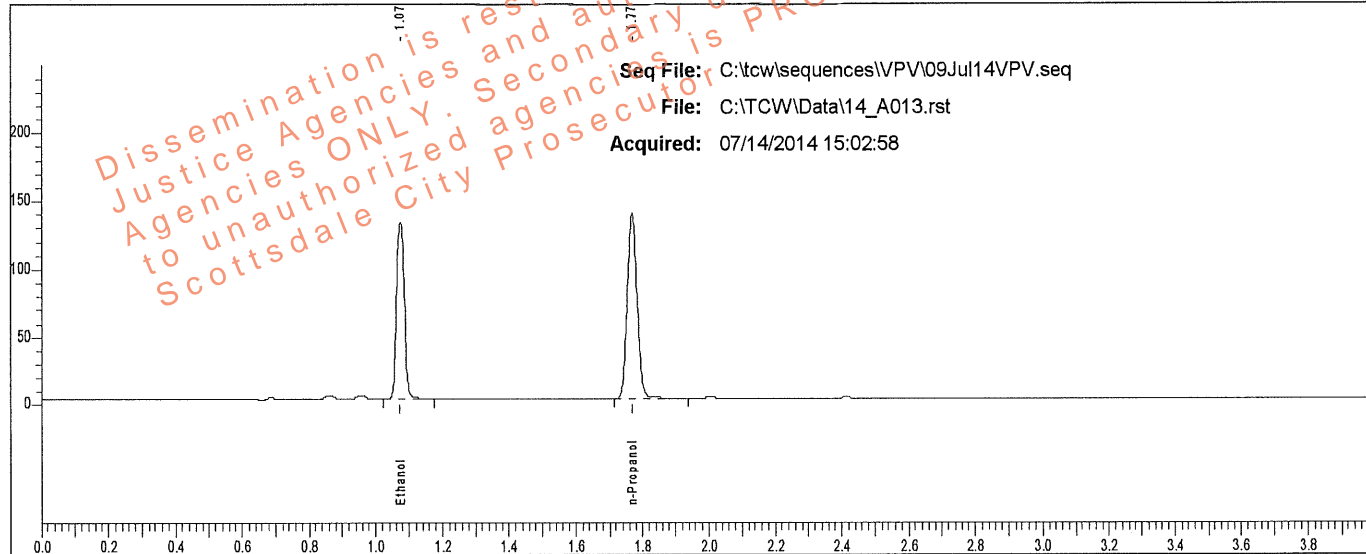

Rt	Area	Peak	g/100
1.075	215662	Ethanol	0.2144
1.768	285292	n-Propanol	

Sample: L14- [REDACTED]

Vial #: 13

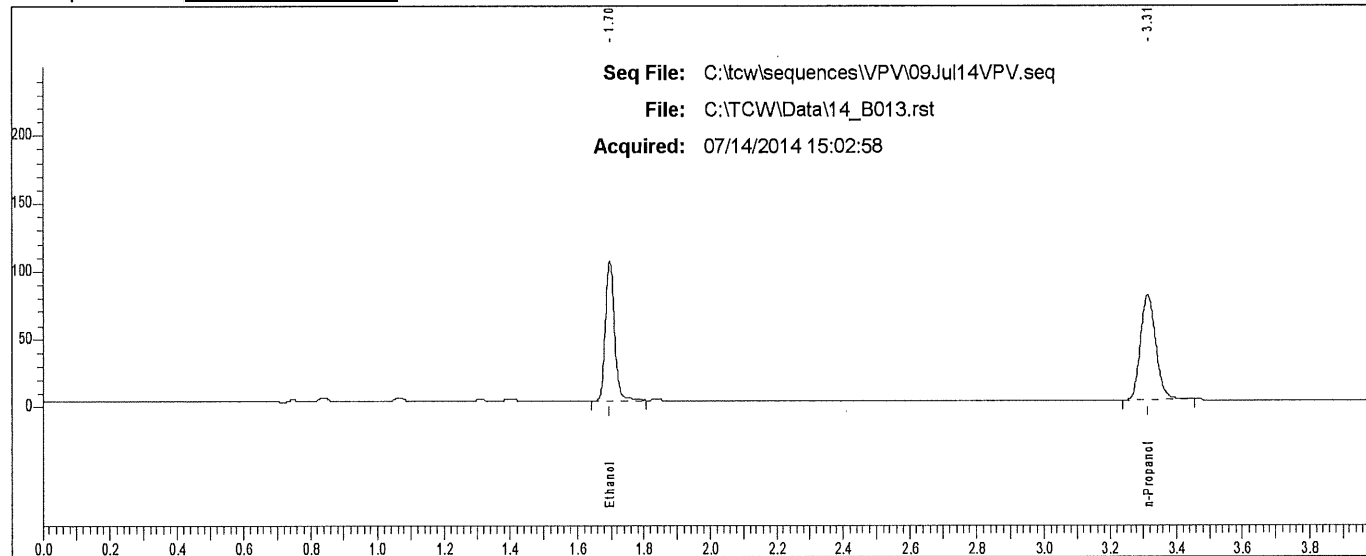

Rt	Area	Peak
1.697	194473	Ethanol
3.313	246873	n-Propanol

Scottsdale P. D. Crime Lab: Dual Channel Blood Alcohol Report

Instrument: 650N9042002 Analyst: VPV

Sample: L14 [REDACTED]

Vial #: 14

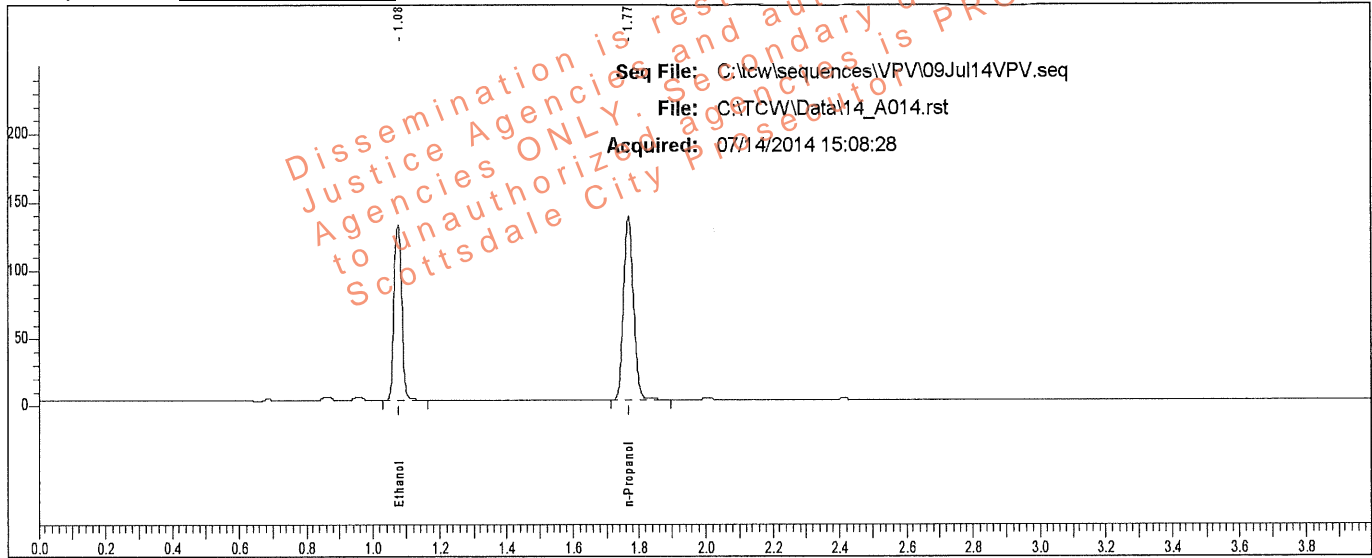

Rt	Area	Peak	g/100
1.075	214568	Ethanol	0.2148
1.769	283420	n-Propanol	

Sample: L14 [REDACTED]

Vial #: 14

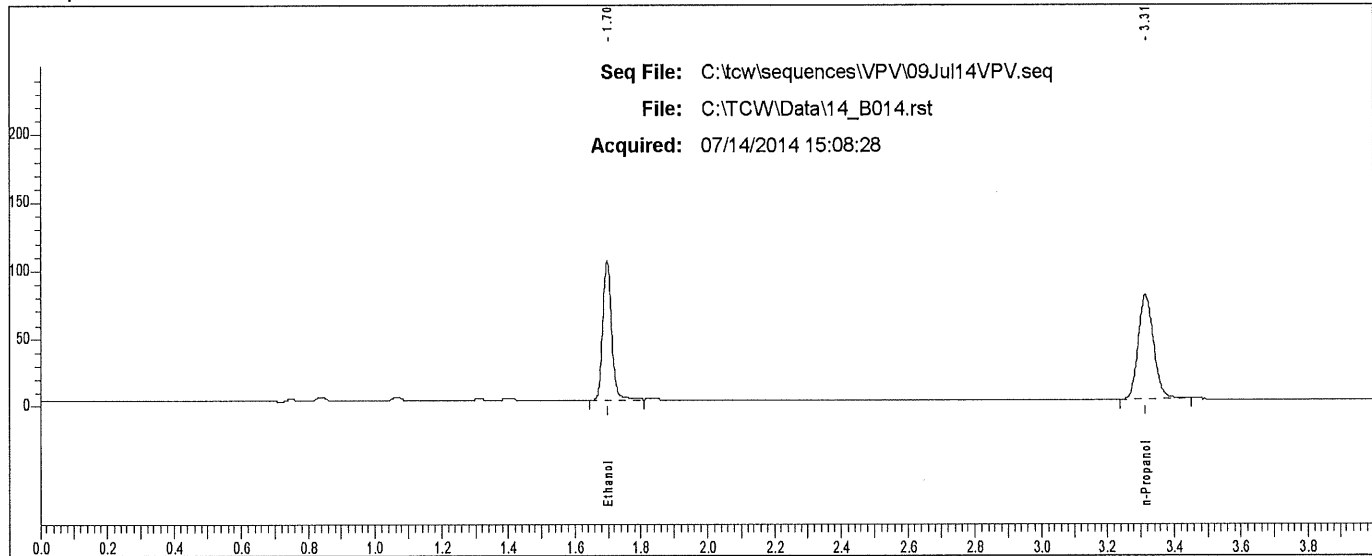

Rt	Area	Peak
1.697	193931	Ethanol
3.314	245299	n-Propanol

Scottsdale P. D. Crime Lab: Dual Channel Blood Alcohol Report

Instrument: 650N9042002 Analyst: VPV

Sample: L14- [REDACTED]

Vial #: 15

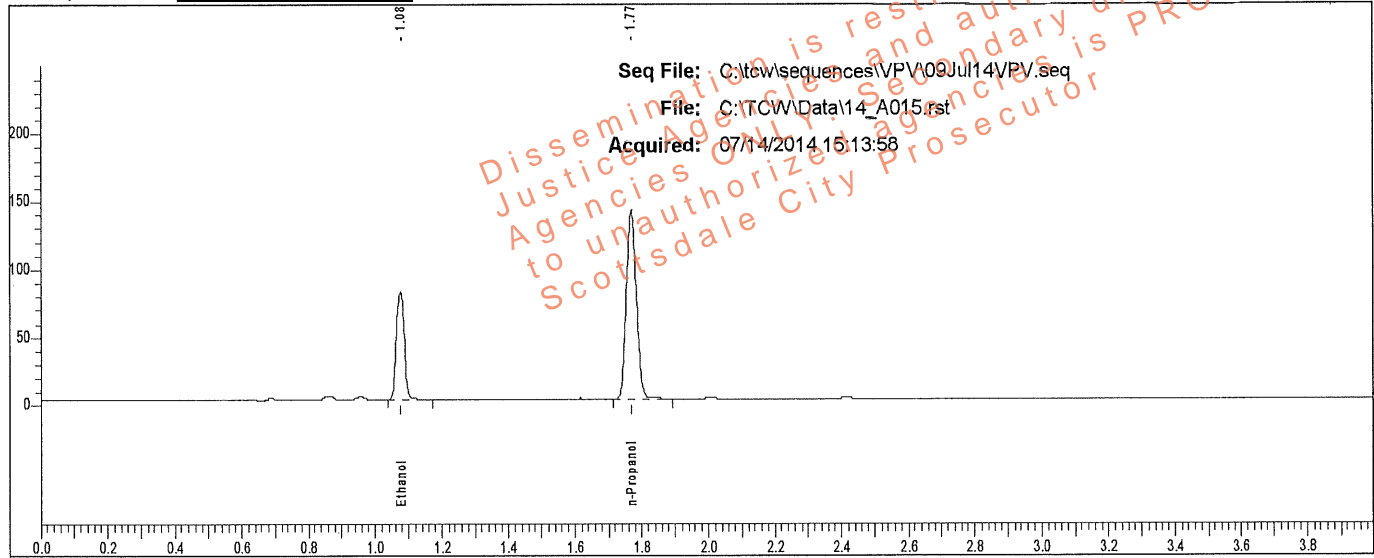

Rt	Area	Peak	g/100
1.076	130756	Ethanol	0.1277
1.769	291565	n-Propanol	

Sample: L14- [REDACTED]

Vial #: 15

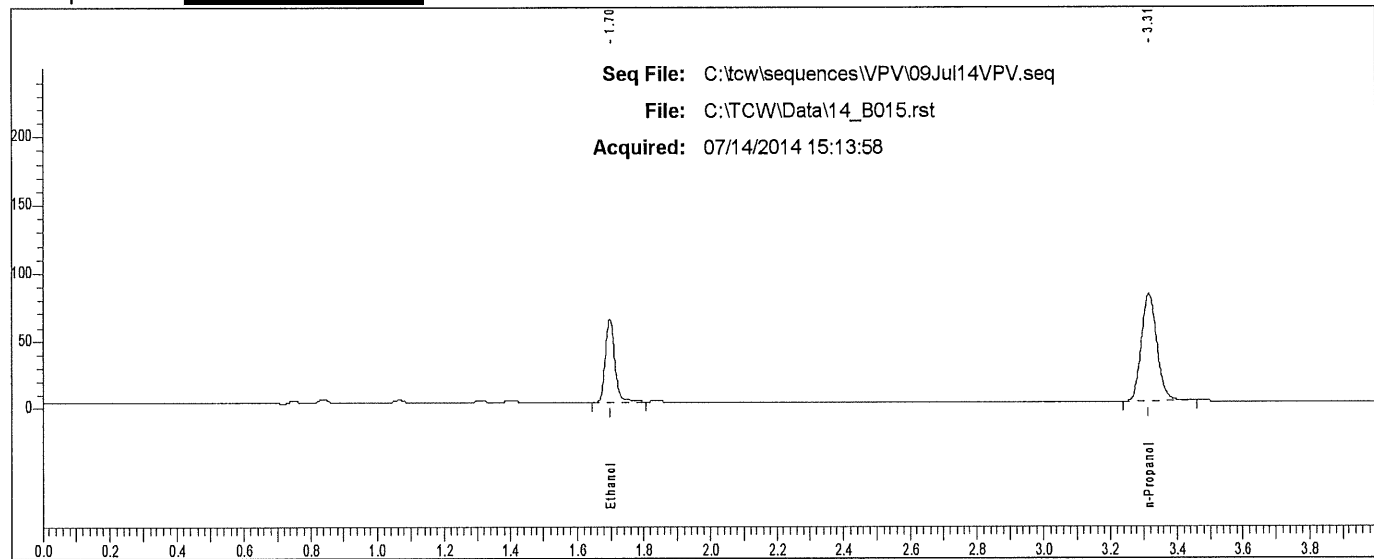

Rt	Area	Peak
1.698	117634	Ethanol
3.315	252890	n-Propanol

Scottsdale P. D. Crime Lab: Dual Channel Blood Alcohol Report

Instrument: 650N9042002 Analyst: VPV

Sample: L14- [REDACTED]

Vial #: 16

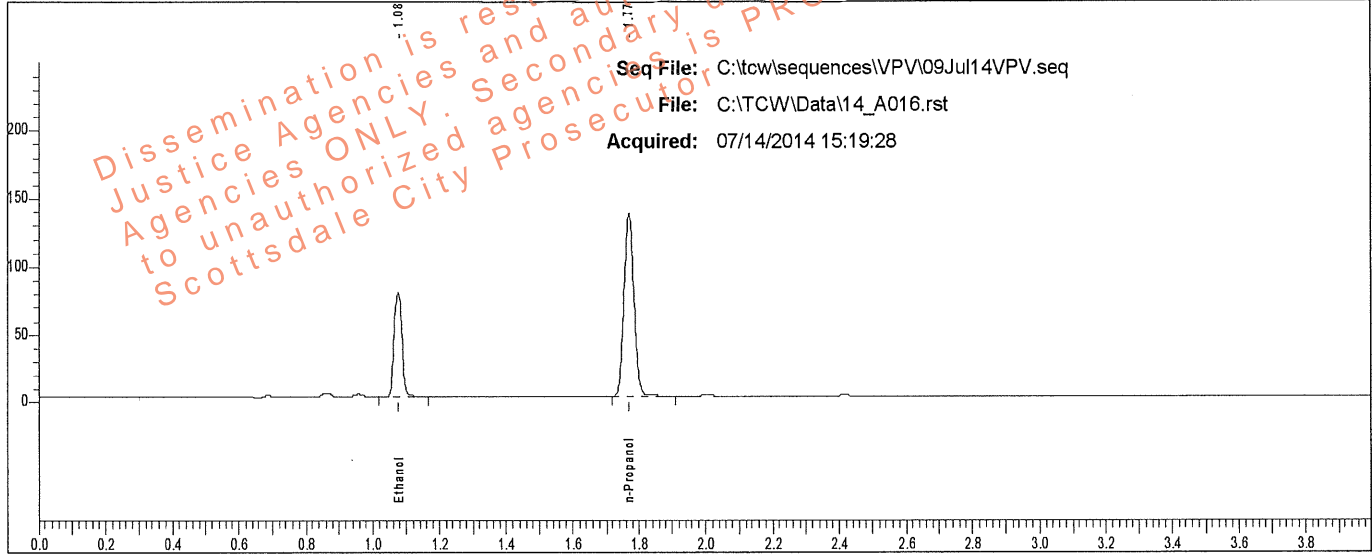

Rt	Area	Peak	g/100
1.076	126968	Ethanol	0.1282
1.769	281959	n-Propanol	

Sample: L14- [REDACTED]

Vial #: 16

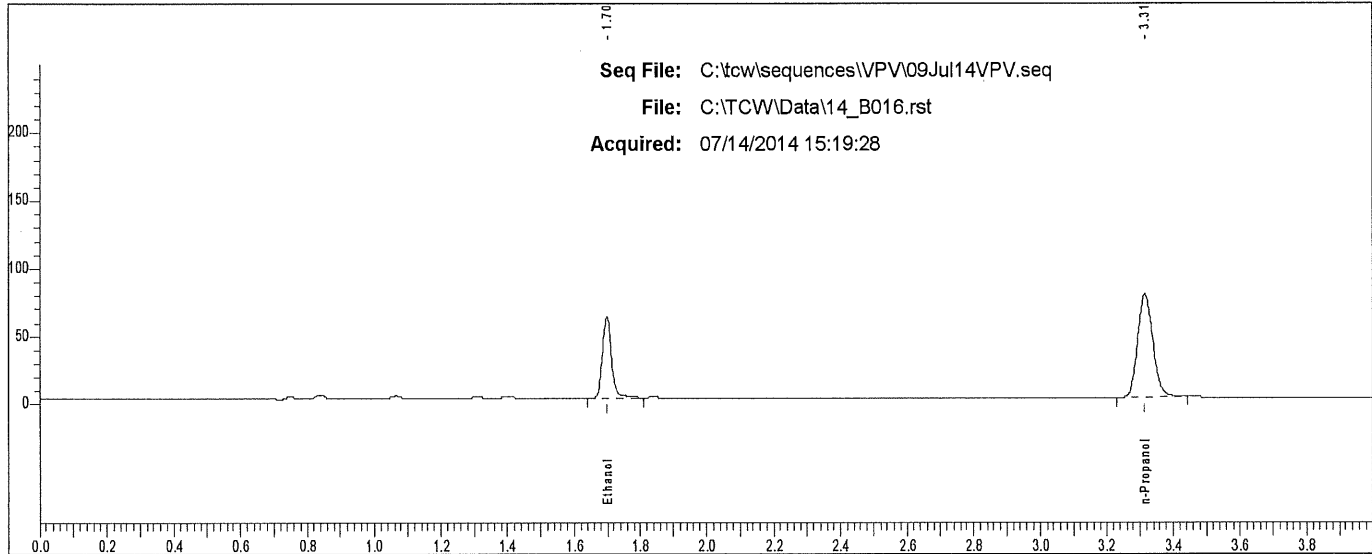

Rt	Area	Peak
1.698	114434	Ethanol
3.314	242672	n-Propanol

Scottsdale P. D. Crime Lab: Dual Channel Blood Alcohol Report

Instrument: 650N9042002 Analyst: VPV

Sample: L14 [REDACTED]

Vial #: 17

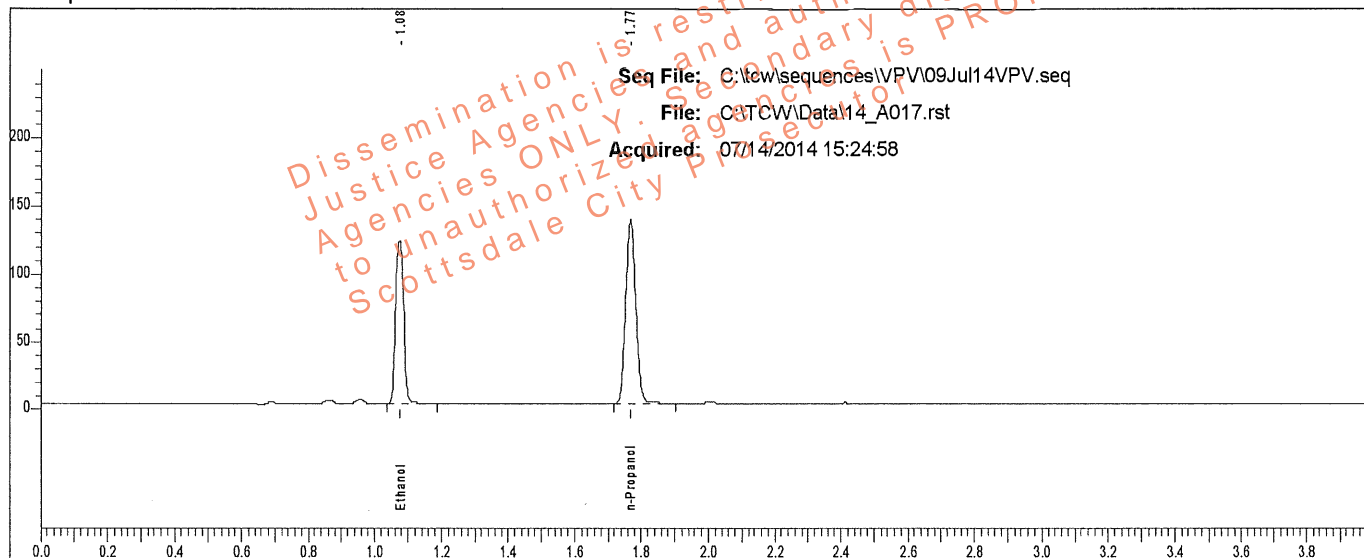

Rt	Area	Peak	g/100
1.076	202321	Ethanol	0.2024
1.769	283695	n-Propanol	

Sample: L14 [REDACTED]

Vial #: 17

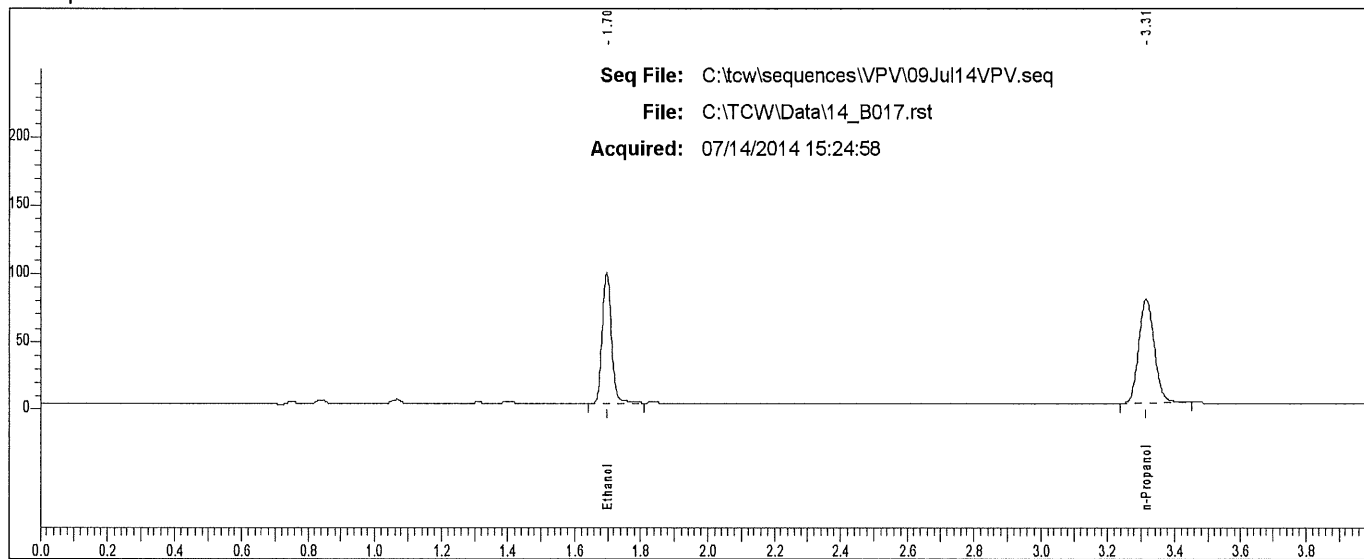

Rt	Area	Peak
1.697	182055	Ethanol
3.314	245659	n-Propanol

Scottsdale P. D. Crime Lab: Dual Channel Blood Alcohol Report

Instrument: 650N9042002 Analyst: VPV

Sample: L14- [REDACTED]

Vial #: 18

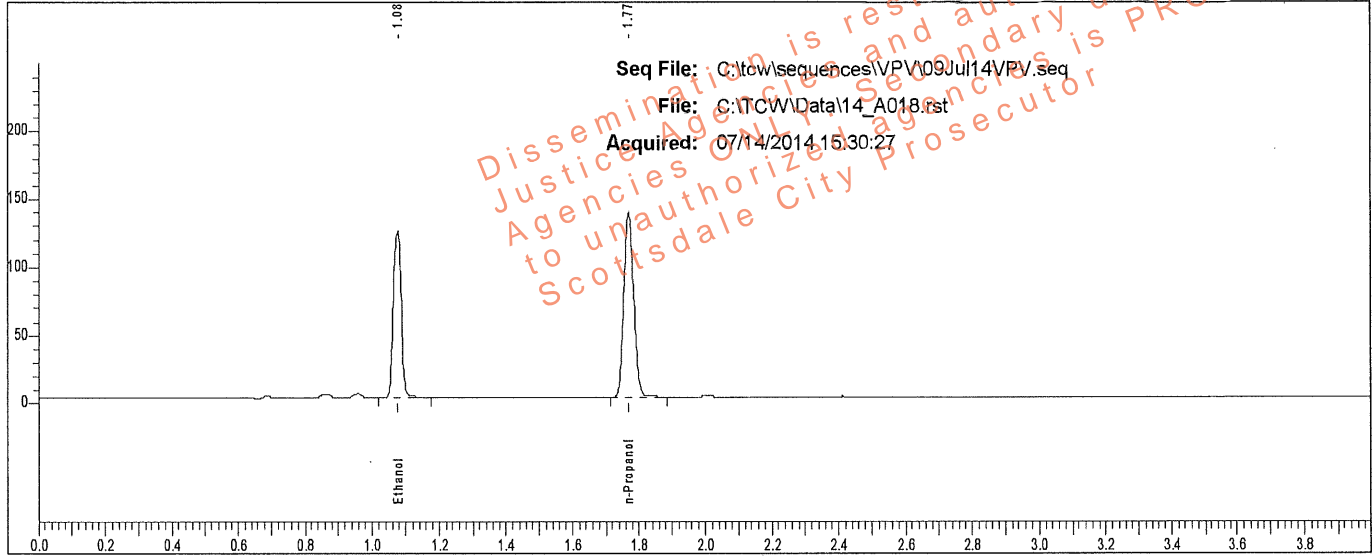

Rt	Area	Peak	g/100
1.077	202763	Ethanol	0.2026
1.770	283987	n-Propanol	

Sample: L14- [REDACTED]

Vial #: 18

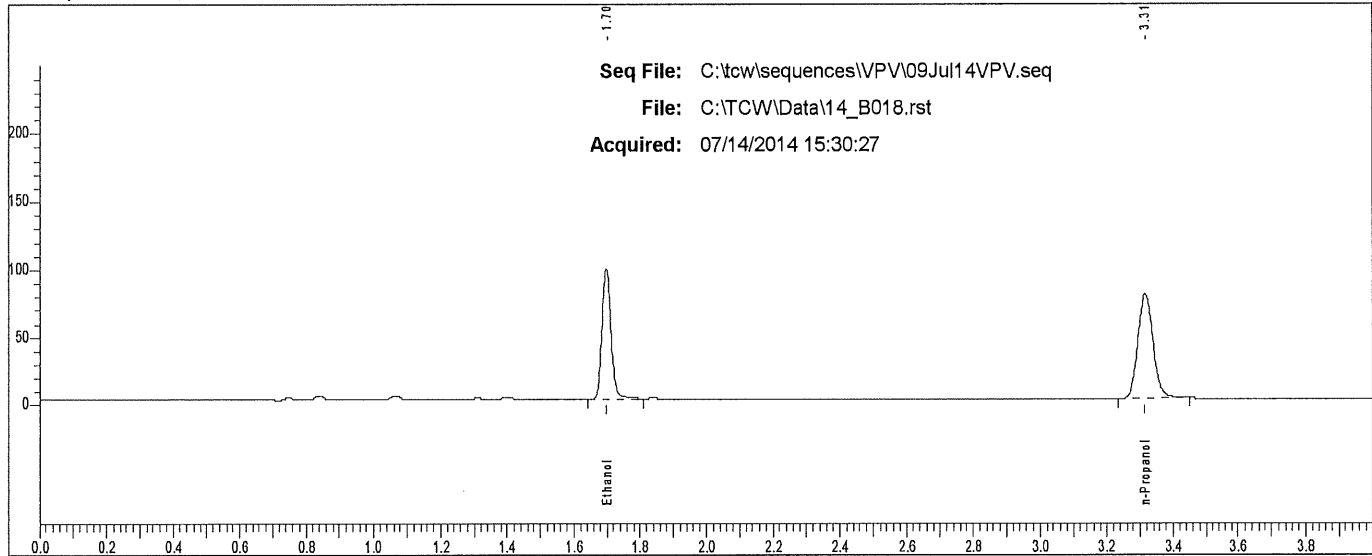

Rt	Area	Peak
1.698	182763	Ethanol
3.315	245625	n-Propanol

Scottsdale P. D. Crime Lab: Dual Channel Blood Alcohol Report

Instrument: 650N9042002 Analyst: VPV

Sample: L14 [REDACTED]

Vial #: 19

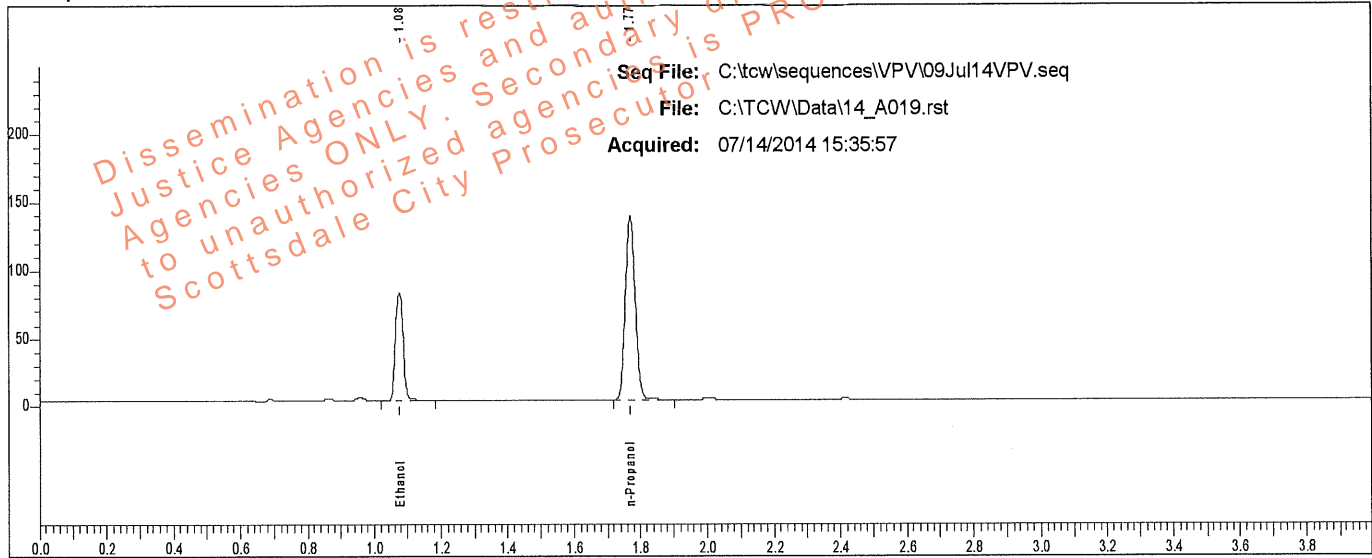

Rt	Area	Peak	g/100
1.077	131791	Ethanol	0.1325
1.770	283168	n-Propanol	

Sample: L14 [REDACTED]

Vial #: 19

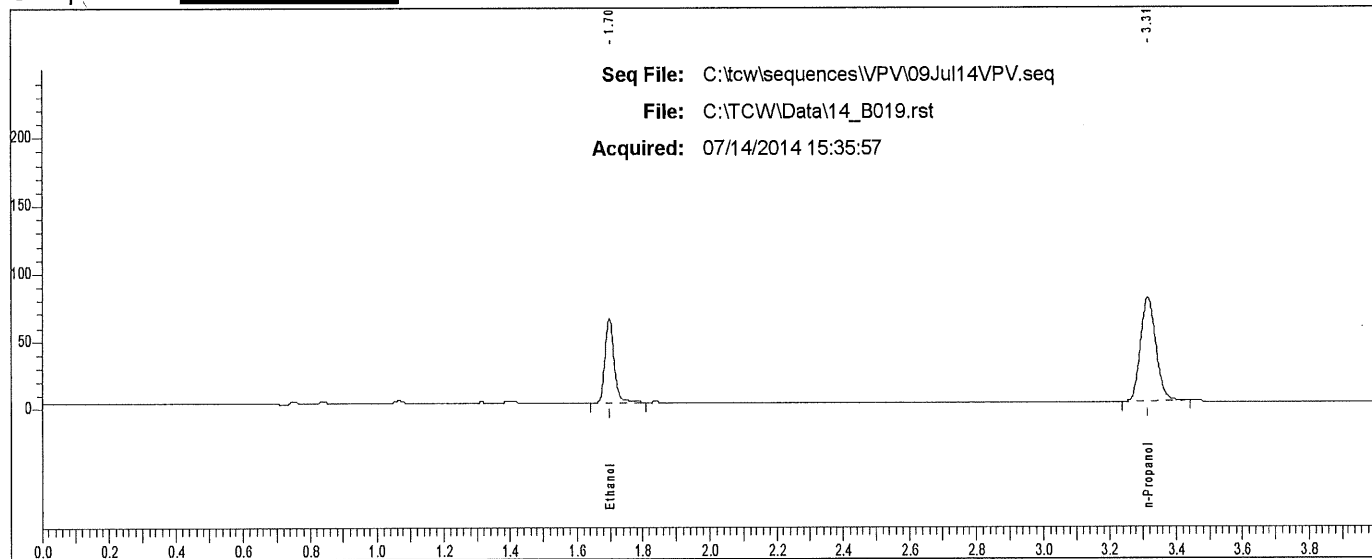

Rt	Area	Peak
1.698	118602	Ethanol
3.315	244154	n-Propanol

Scottsdale P. D. Crime Lab: Dual Channel Blood Alcohol Report

Instrument: 650N9042002 Analyst: VPV

Sample: L14- [REDACTED]

Vial #: 20

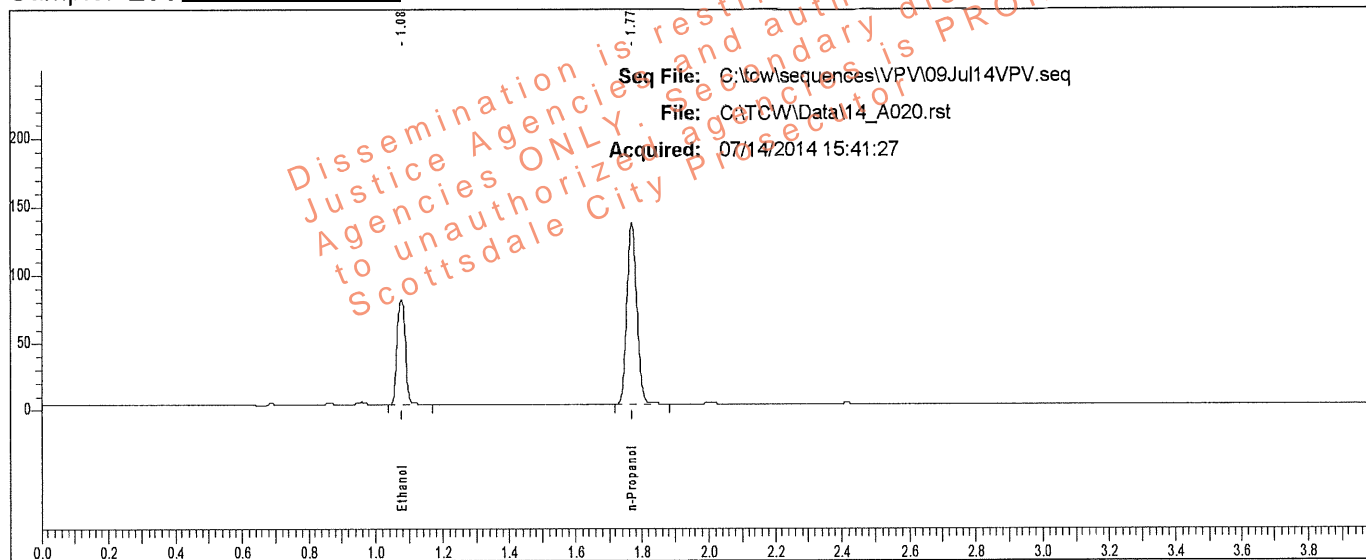

Rt	Area	Peak	g/100
1.077	129621	Ethanol	0.1323
1.770	278947	n-Propanol	

Sample: L14- [REDACTED]

Vial #: 20

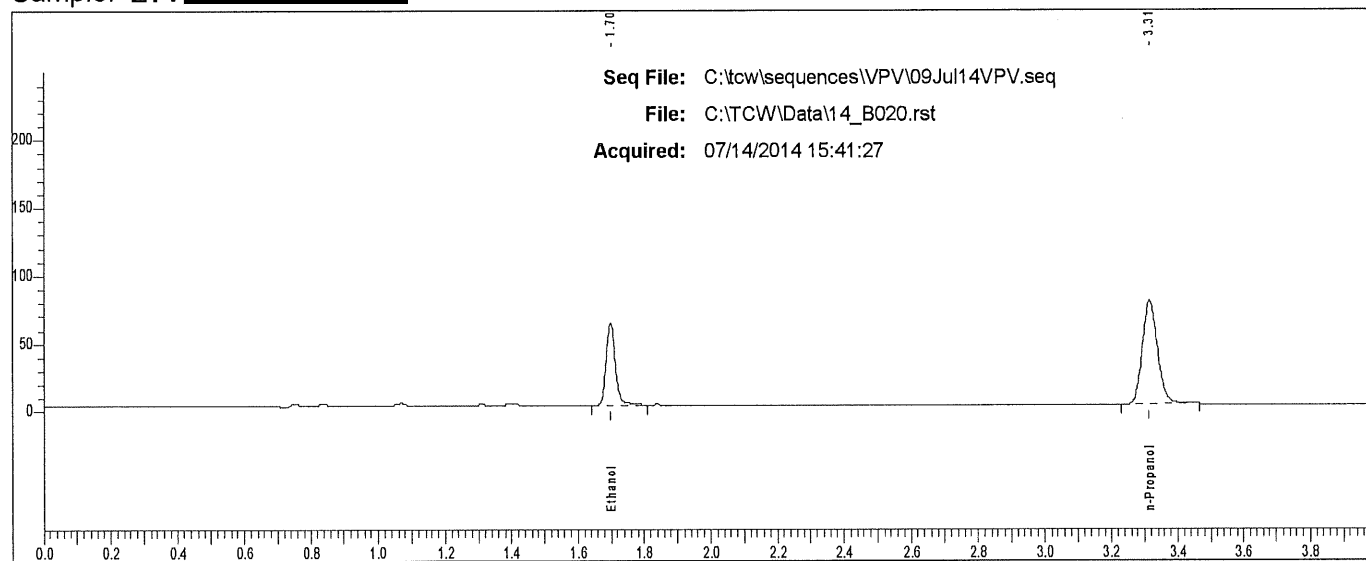

Rt	Area	Peak	g/100
1.698	116678	Ethanol	
3.315	242286	n-Propanol	

Scottsdale P. D. Crime Lab: Dual Channel Blood Alcohol Report

Instrument: 650N9042002 Analyst: VPV

Sample: L14- [REDACTED]

Vial #: 21

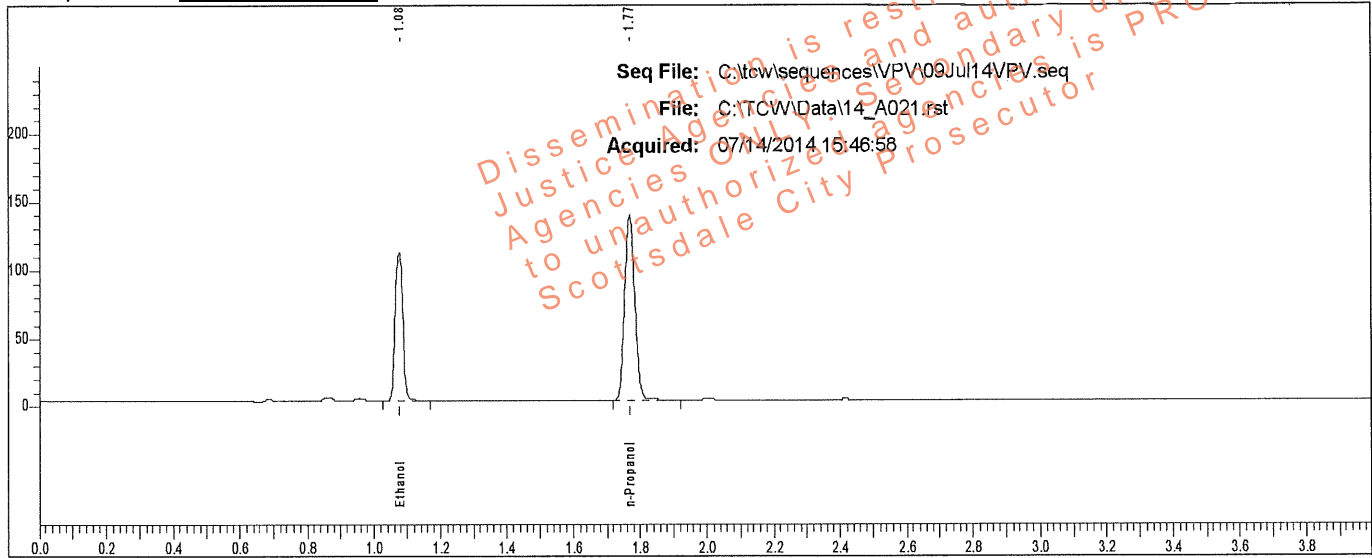

Rt	Area	Peak	g/100
1.076	179924	Ethanol	0.1792
1.769	285193	n-Propanol	

Sample: L14- [REDACTED]

Vial #: 21

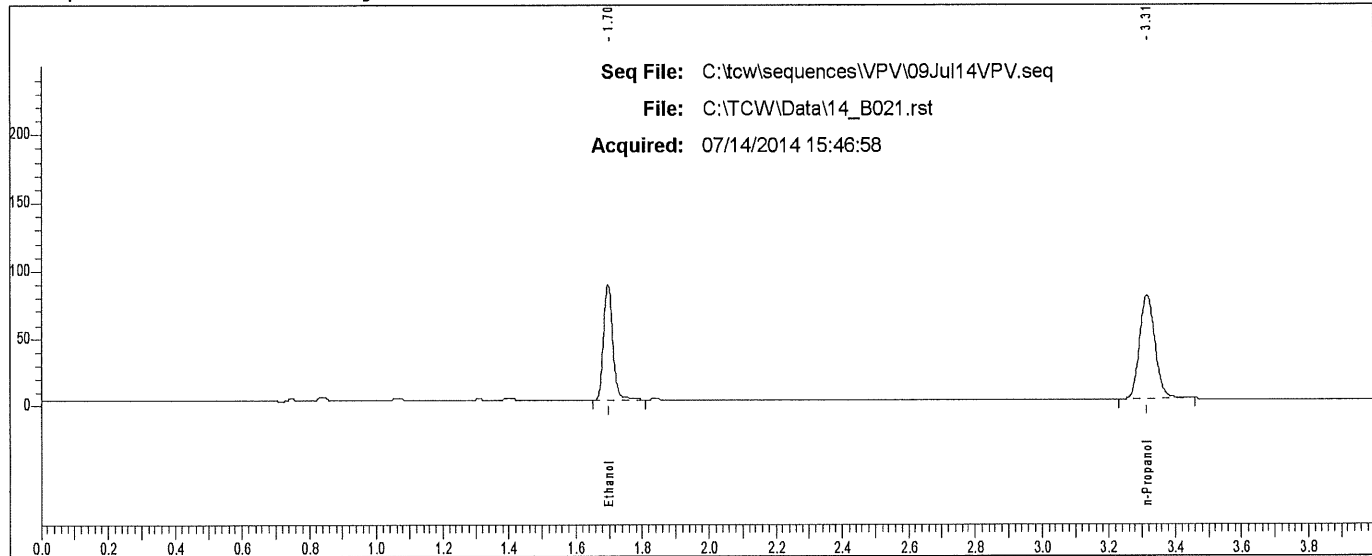

Rt	Area	Peak
1.697	161862	Ethanol
3.314	246800	n-Propanol

Scottsdale P. D. Crime Lab: Dual Channel Blood Alcohol Report

Instrument: 650N9042002 Analyst: VPV

Sample: L14- [REDACTED]

Vial #: 22

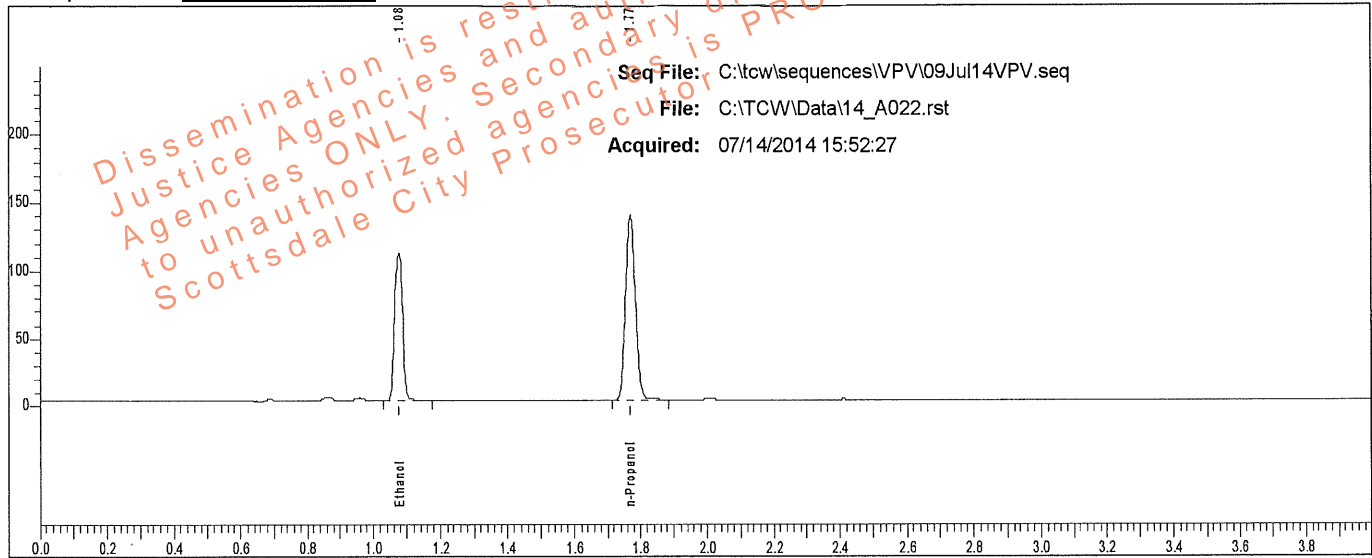

Rt	Area	Peak	g/100
1.077	180467	Ethanol	0.1798
1.770	285041	n-Propanol	

Sample: L14- [REDACTED]

Vial #: 22

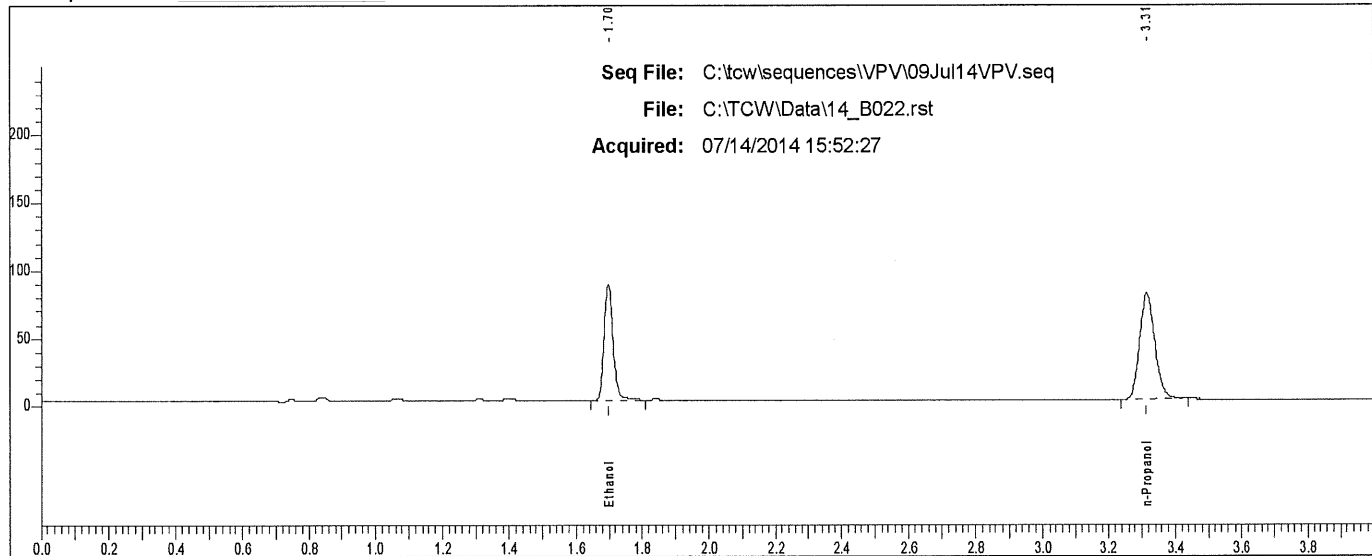

Rt	Area	Peak
1.698	162838	Ethanol
3.315	245239	n-Propanol

Scottsdale P. D. Crime Lab: Dual Channel Blood Alcohol Report

Instrument: 650N9042002 Analyst: VPV

Sample: L14- [REDACTED]

Vial #: 23

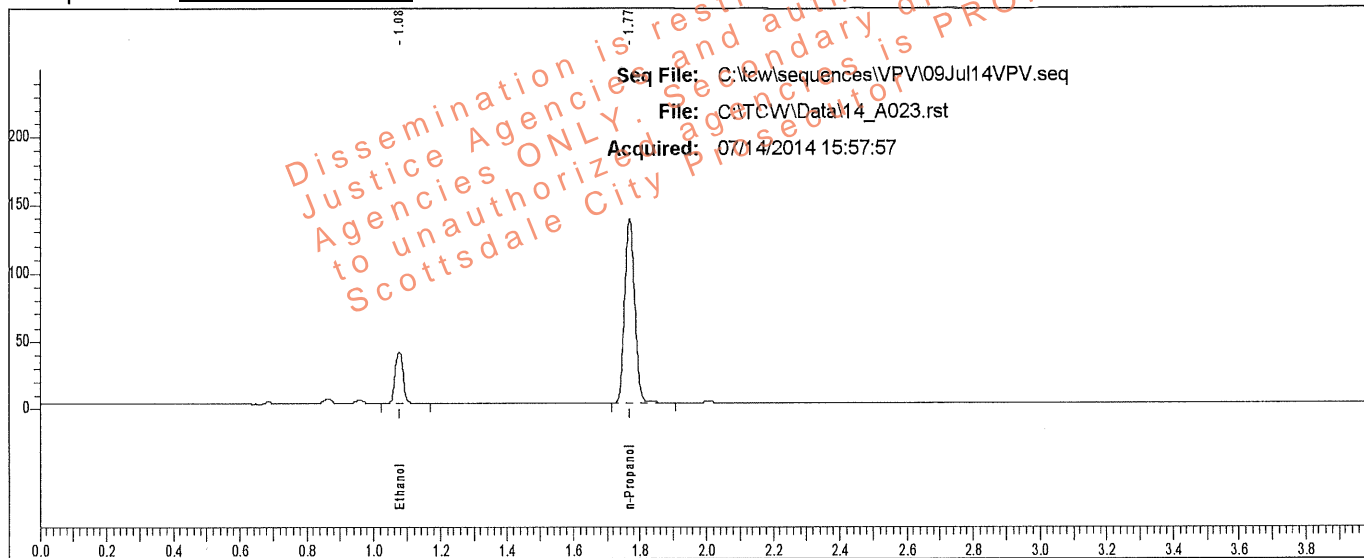

Rt	Area	Peak	g/100
1.077	62910	Ethanol	0.0638
1.770	283332	n-Propanol	

Sample: L14- [REDACTED]

Vial #: 23

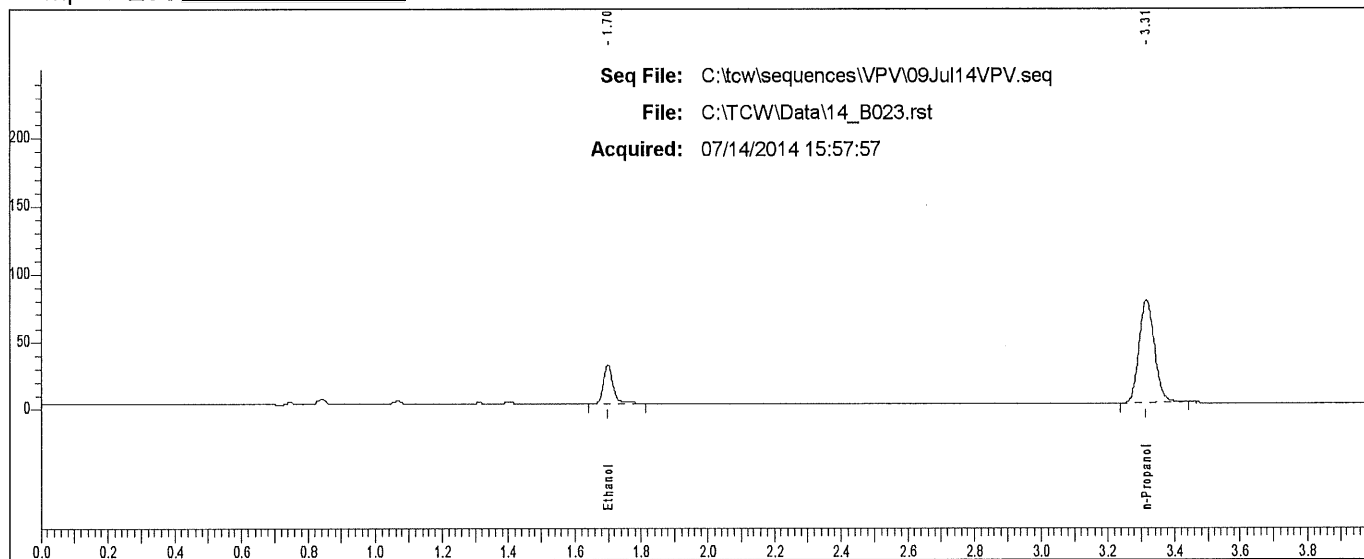

Rt	Area	Peak
1.699	56699	Ethanol
3.315	243794	n-Propanol

Scottsdale P. D. Crime Lab: Dual Channel Blood Alcohol Report

Instrument: 650N9042002 Analyst: VPV

Sample: L14- [REDACTED]

Vial #: 24

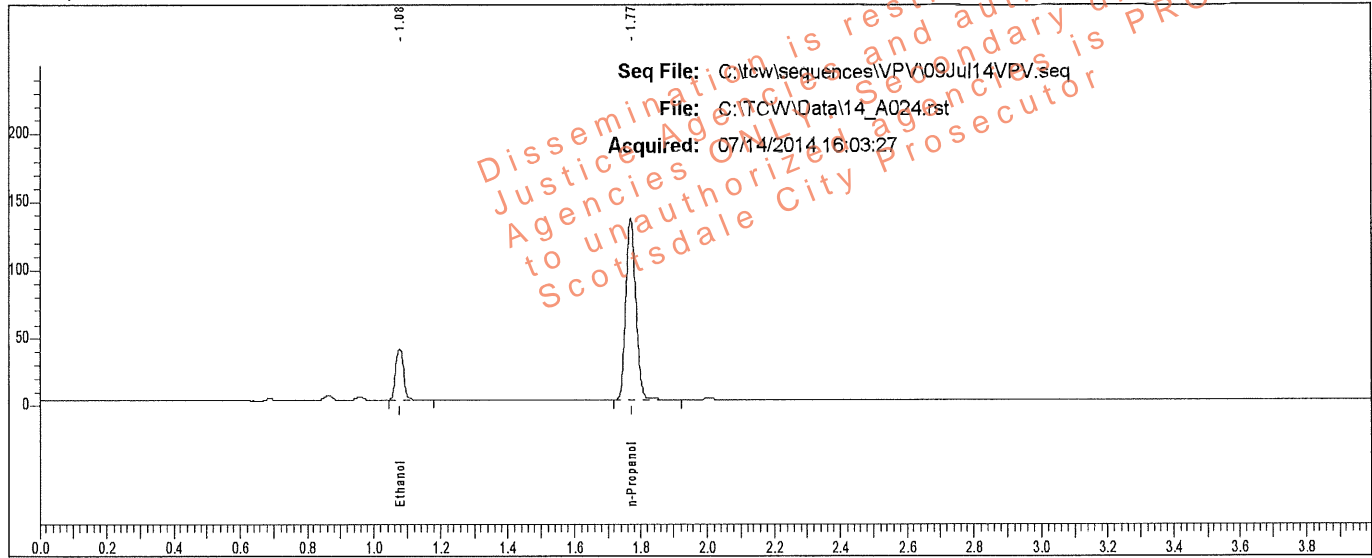

Rt	Area	Peak	g/100
1.077	62640	Ethanol	0.0640
1.770	281078	n-Propanol	

Sample: L14- [REDACTED]

Vial #: 24

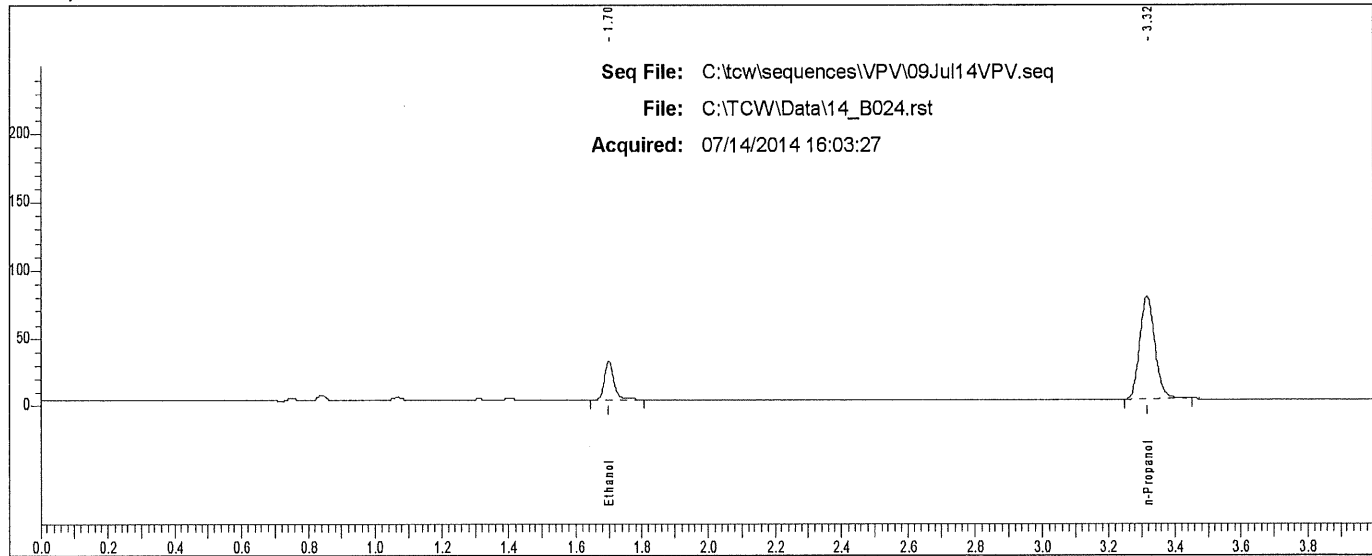

Rt	Area	Peak
1.700	56174	Ethanol
3.315	242817	n-Propanol

Scottsdale P. D. Crime Lab: Dual Channel Blood Alcohol Report

Instrument: 650N9042002 Analyst: VPV

Sample: L14- [REDACTED]

Vial #: 25

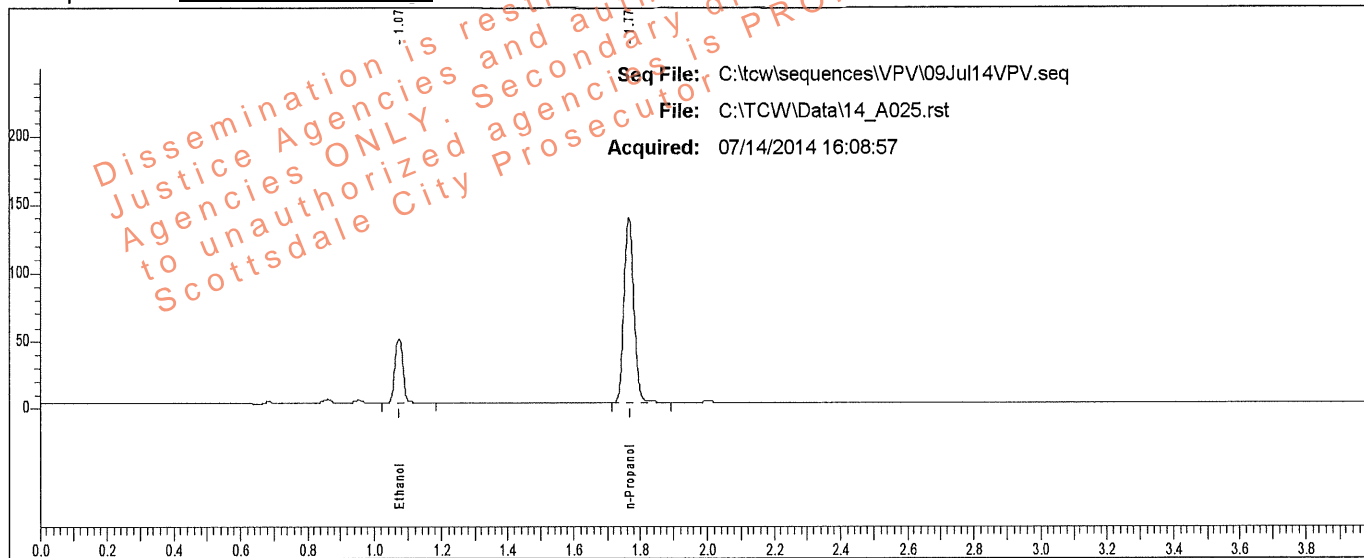

Rt	Area	Peak	g/100
1.073	79536	Ethanol	0.0798
1.766	285501	n-Propanol	

Sample: L14- [REDACTED]

Vial #: 25

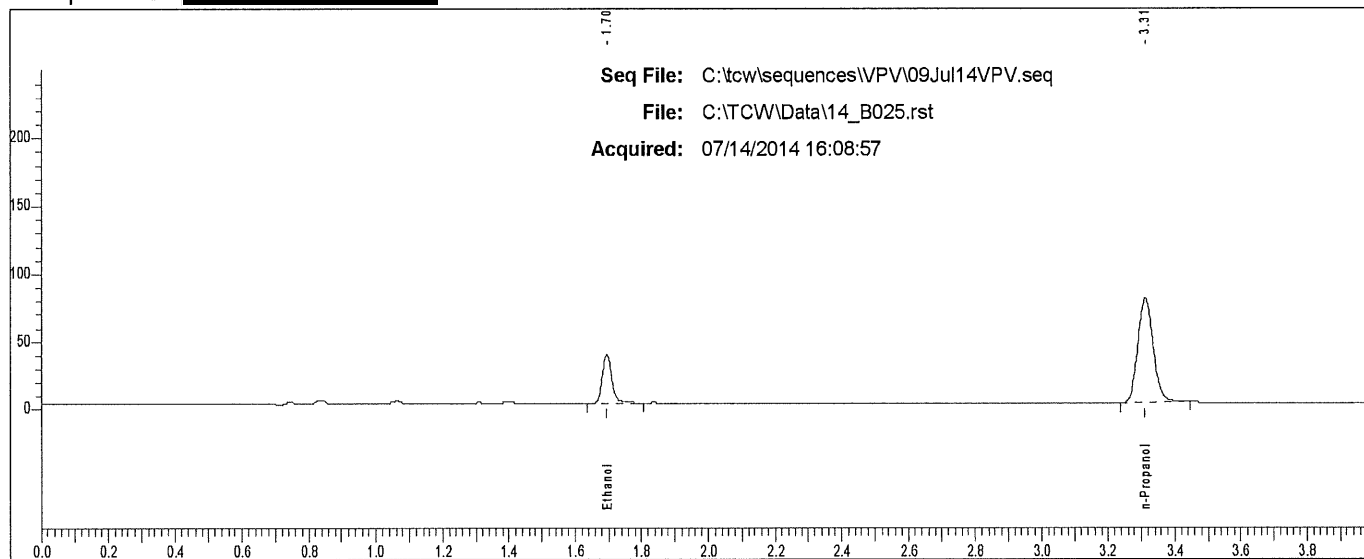

Rt	Area	Peak
1.695	70991	Ethanol
3.312	246704	n-Propanol

Scottsdale P. D. Crime Lab: Dual Channel Blood Alcohol Report

Instrument: 650N9042002 Analyst: VPV

Sample: L14- [REDACTED]

Vial #: 26

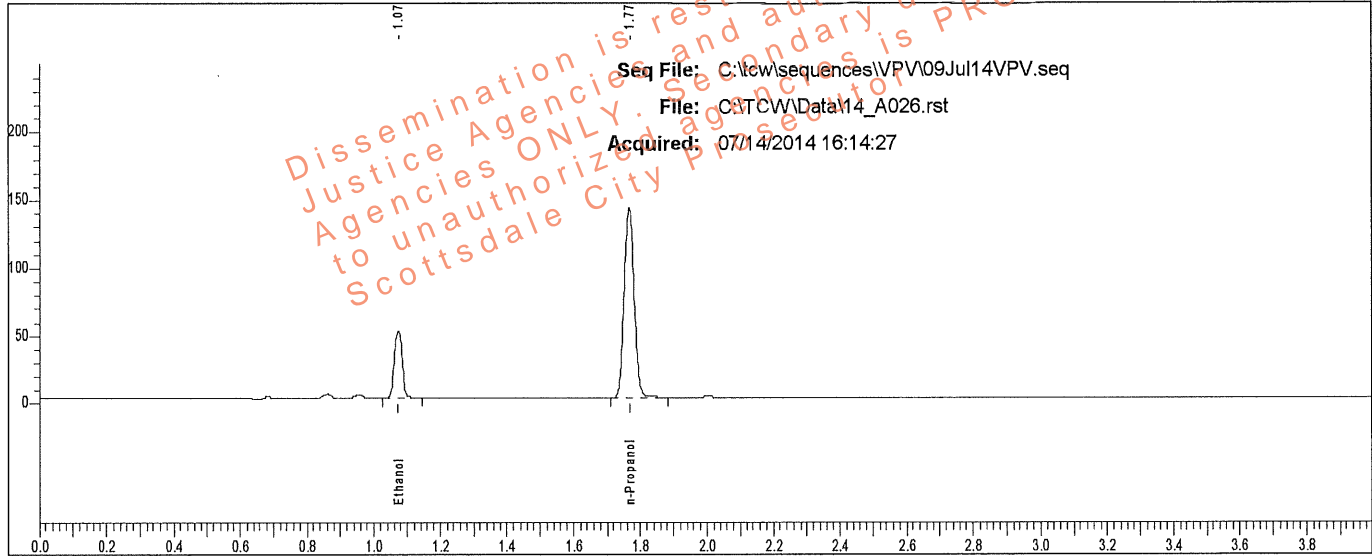

Rt	Area	Peak	g/100
1.074	81273	Ethanol	0.0794
1.766	293011	n-Propanol	

Sample: L14- [REDACTED]

Vial #: 26

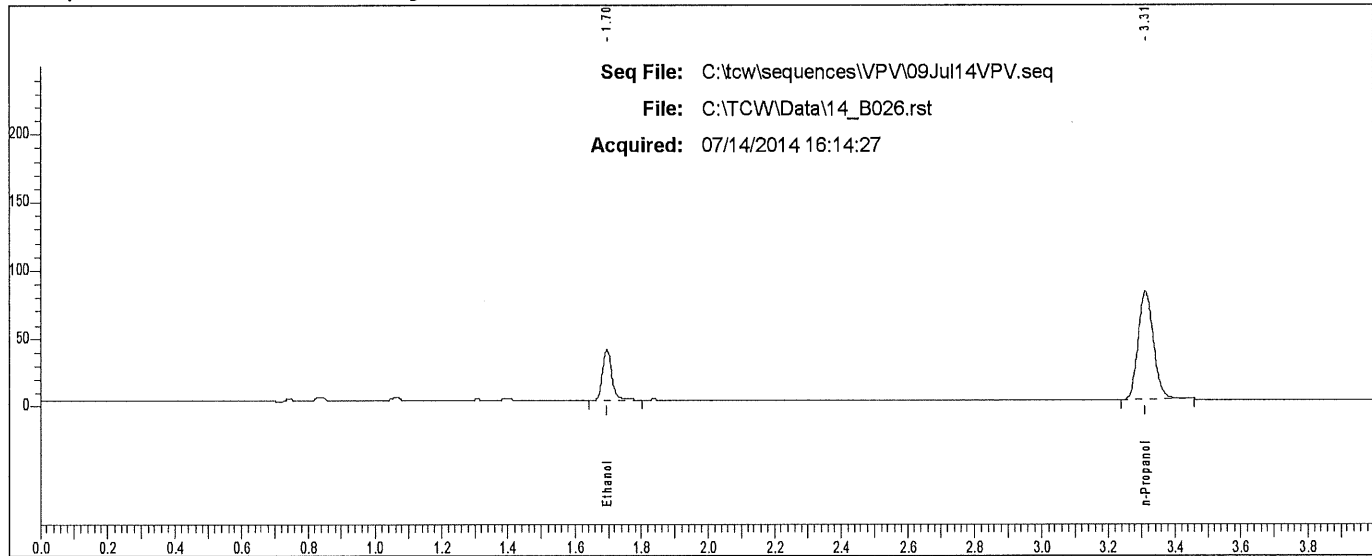

Rt	Area	Peak
1.696	72857	Ethanol
3.311	254387	n-Propanol

Scottsdale P. D. Crime Lab: Dual Channel Blood Alcohol Report

Instrument: 650N9042002 Analyst: VPV

Sample: L14- [REDACTED]

Vial #: 27

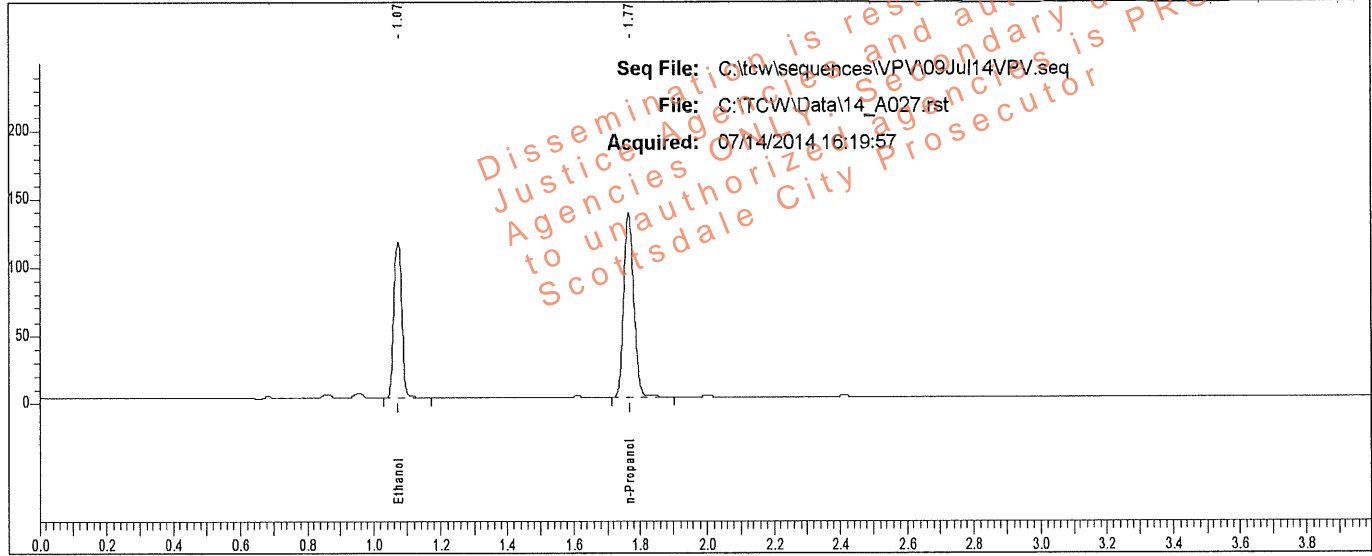

Rt	Area	Peak	g/100
1.074	190284	Ethanol	0.1885
1.766	286638	n-Propanol	

Sample: L14- [REDACTED]

Vial #: 27

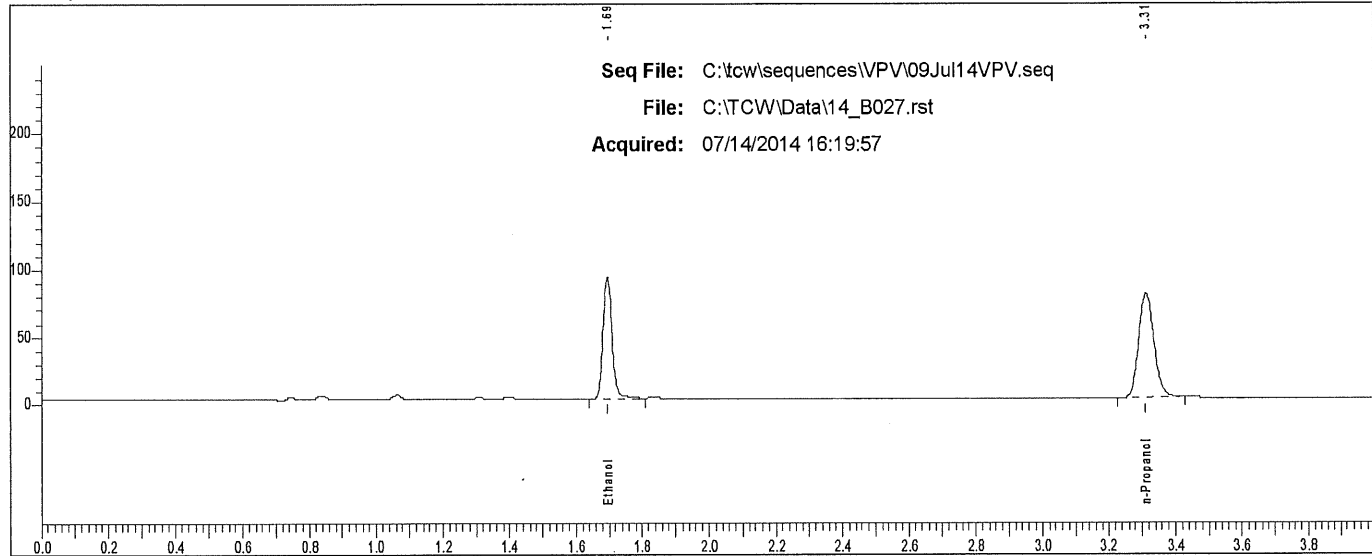

Rt	Area	Peak
1.695	171691	Ethanol
3.311	245654	n-Propanol

Scottsdale P. D. Crime Lab: Dual Channel Blood Alcohol Report

Instrument: 650N9042002 Analyst: VPV

Sample: L14- [REDACTED]

Vial #: 28

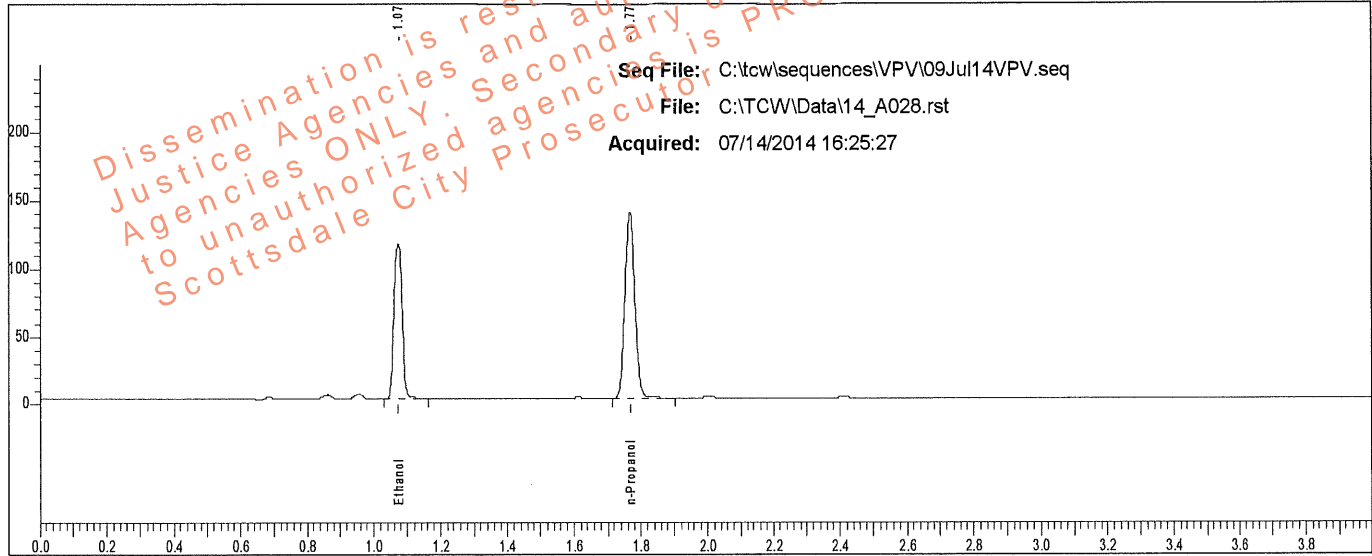

Rt	Area	Peak	g/100
1.074	190598	Ethanol	0.1886
1.767	286847	n-Propanol	

Sample: L14- [REDACTED]

Vial #: 28

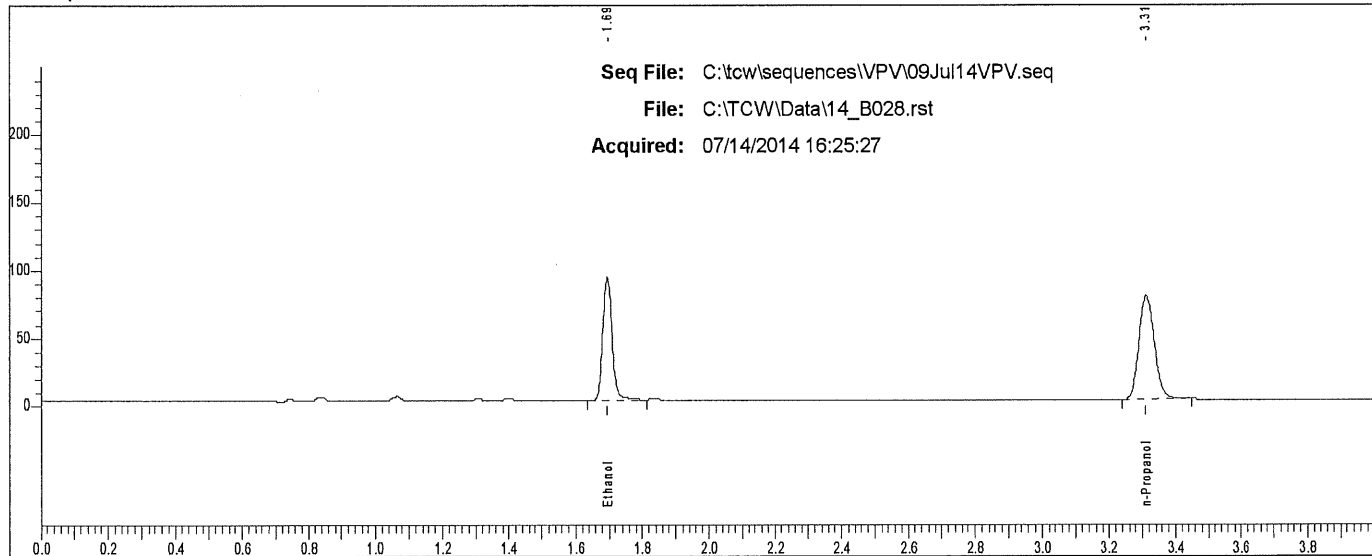

Rt	Area	Peak
1.695	171868	Ethanol
3.311	247434	n-Propanol

Scottsdale P. D. Crime Lab: Dual Channel Blood Alcohol Report

Instrument: 650N9042002 Analyst: VPV

Sample: L14- [REDACTED]

Vial #: 29

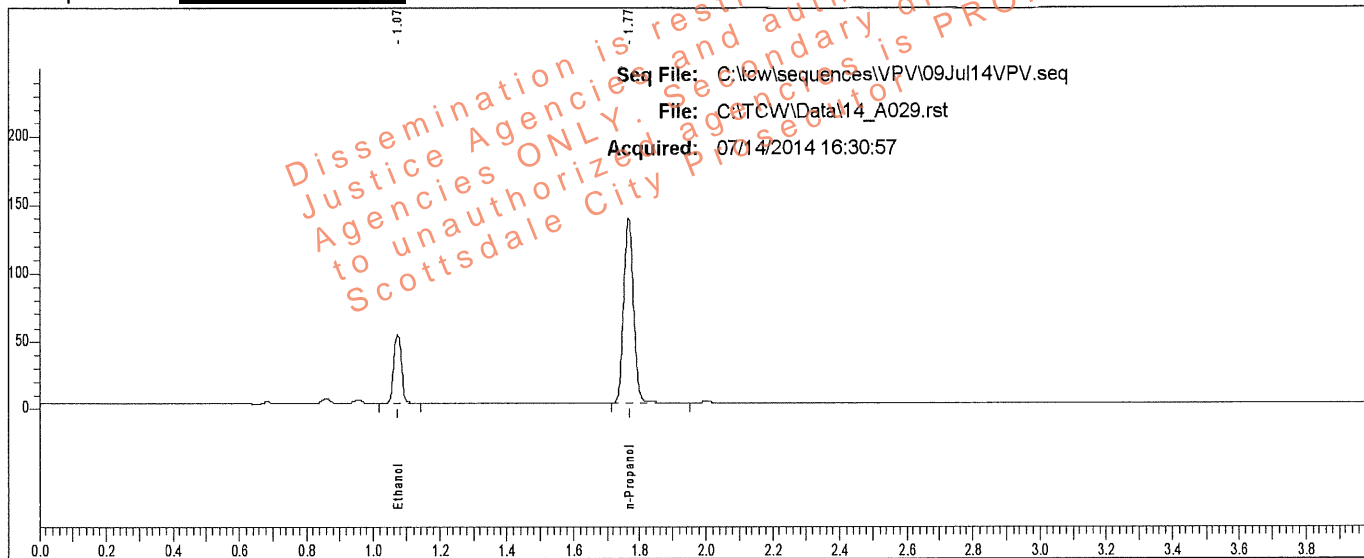

Rt	Area	Peak	g/100
1.074	82521	Ethanol	0.0830
1.767	284606	n-Propanol	

Sample: L14- [REDACTED]

Vial #: 29

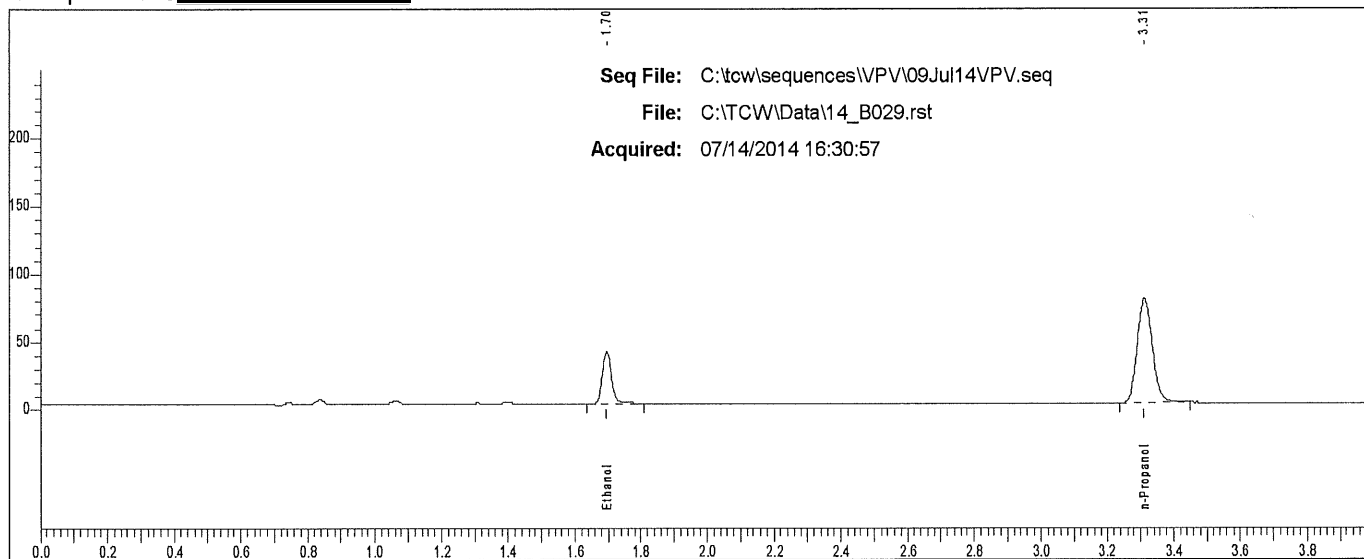

Rt	Area	Peak
1.696	74302	Ethanol
3.311	245900	n-Propanol

Scottsdale P. D. Crime Lab: Dual Channel Blood Alcohol Report

Instrument: 650N9042002 Analyst: VPV

Sample: L14- [REDACTED]

Vial #: 30

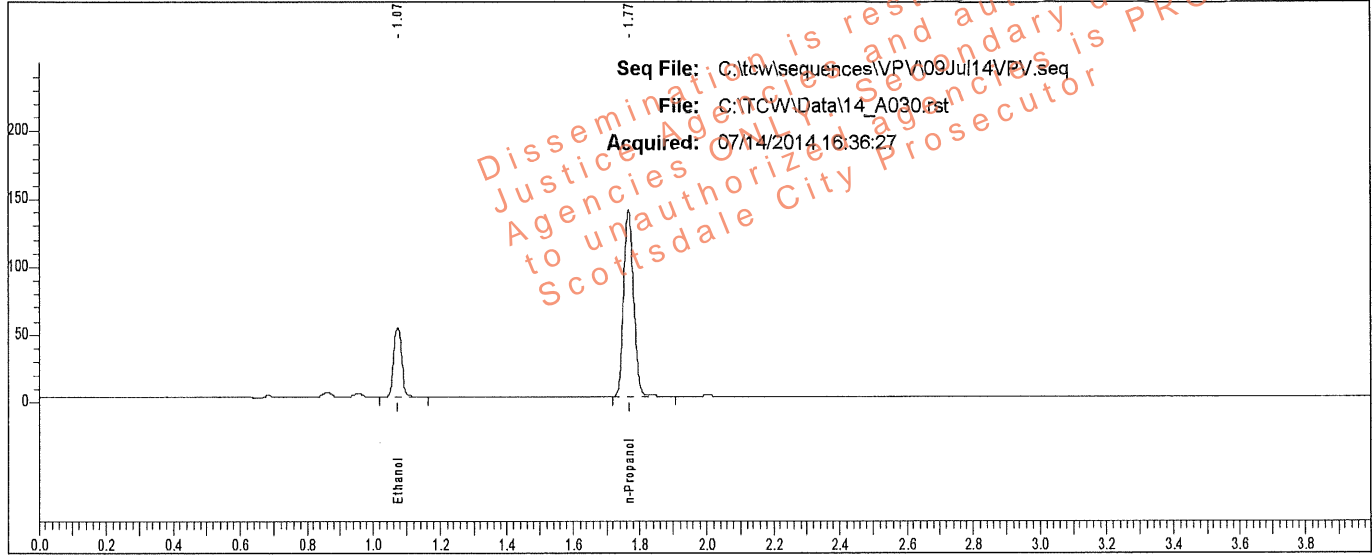

Rt	Area	Peak	g/100
1.074	83438	Ethanol	0.0833
1.767	286591	n-Propanol	

Sample: L14- [REDACTED]

Vial #: 30

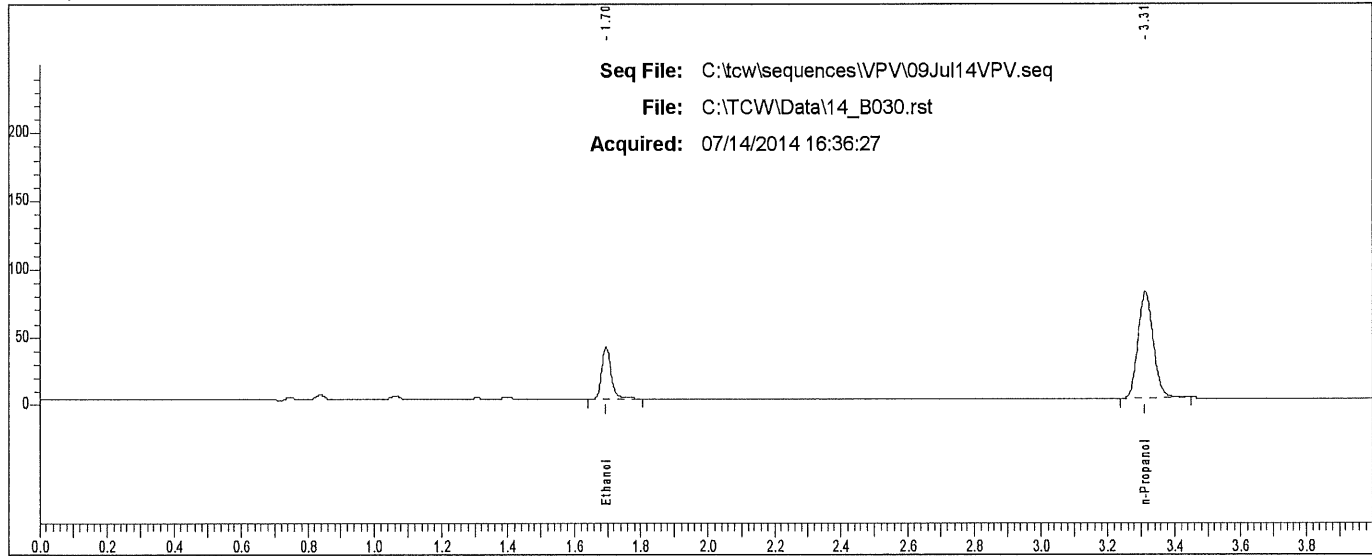

Rt	Area	Peak
1.696	74735	Ethanol
3.312	247864	n-Propanol

Scottsdale P. D. Crime Lab: Dual Channel Blood Alcohol Report

Instrument: 650N9042002 Analyst: VPV

Sample: L14- [REDACTED]

Vial #: 31

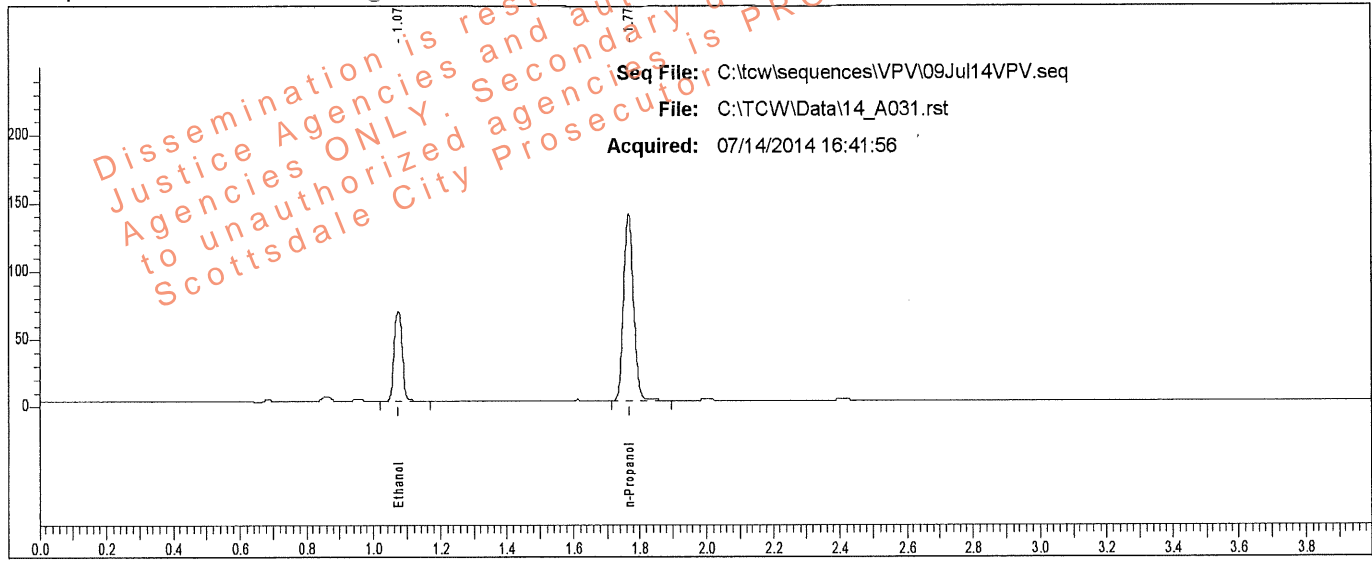

Rt	Area	Peak	g/100
1.074	110361	Ethanol	0.1095
1.767	287406	n-Propanol	

Sample: L14- [REDACTED]

Vial #: 31

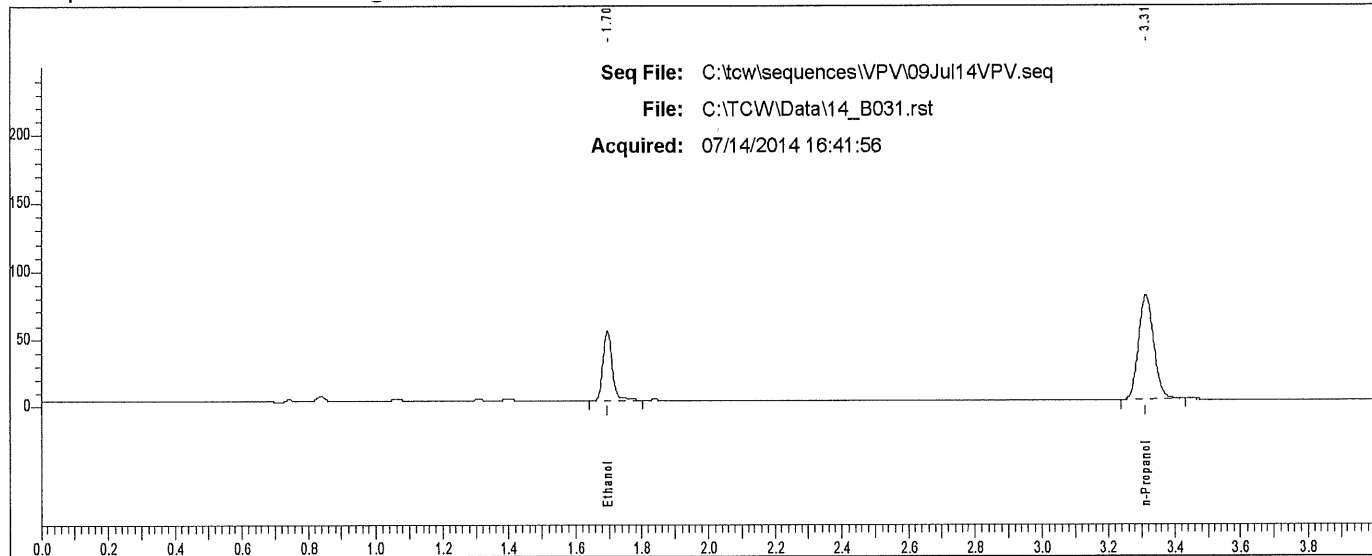

Rt	Area	Peak
1.696	99546	Ethanol
3.312	246932	n-Propanol

Scottsdale P. D. Crime Lab: Dual Channel Blood Alcohol Report

Instrument: 650N9042002 Analyst: VPV

Sample: L14- [REDACTED]

Vial #: 32

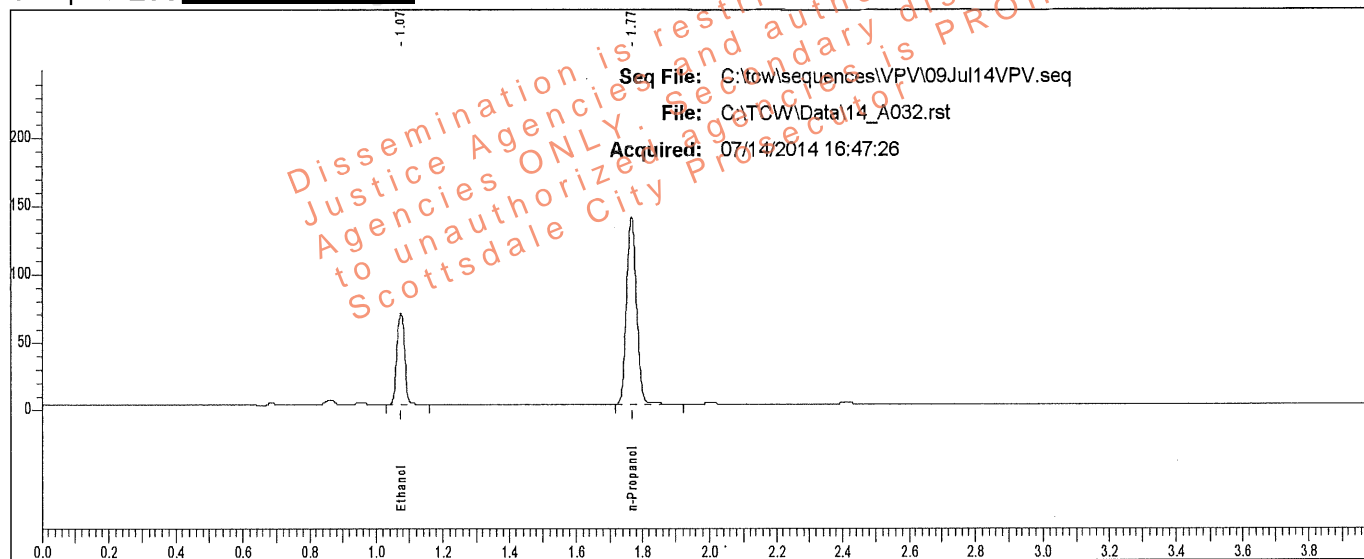

Rt	Area	Peak	g/100
1.074	110569	Ethanol	0.1091
1.767	289007	n-Propanol	

Sample: L14- [REDACTED]

Vial #: 32

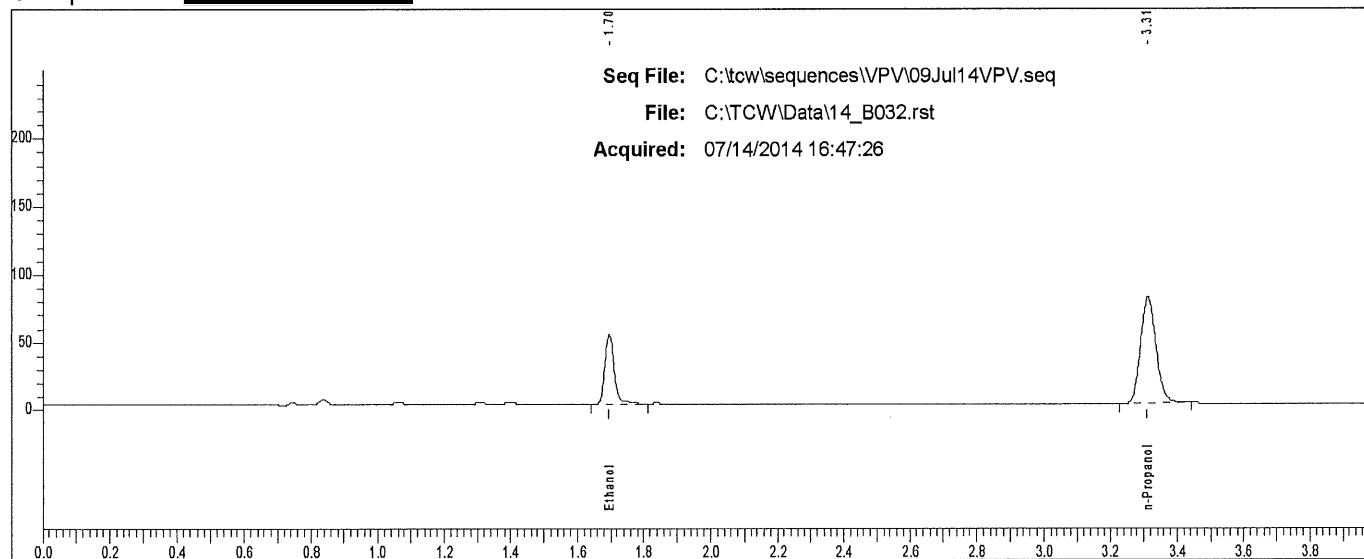

Rt	Area	Peak
1.696	99939	Ethanol
3.312	249047	n-Propanol

Scottsdale P. D. Crime Lab: Dual Channel Blood Alcohol Report

Instrument: 650N9042002 Analyst: VPV

Sample: L14- [REDACTED]

Vial #: 33

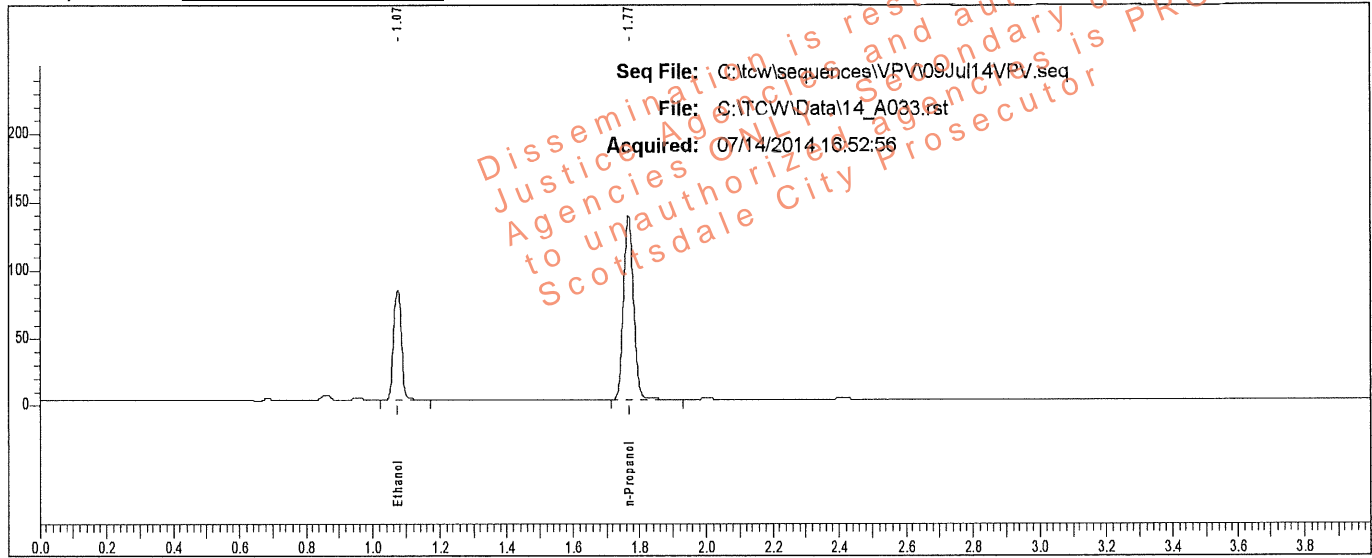

Rt	Area	Peak	g/100
1.075	133920	Ethanol	0.1337
1.767	285009	n-Propanol	

Sample: L14- [REDACTED]

Vial #: 33

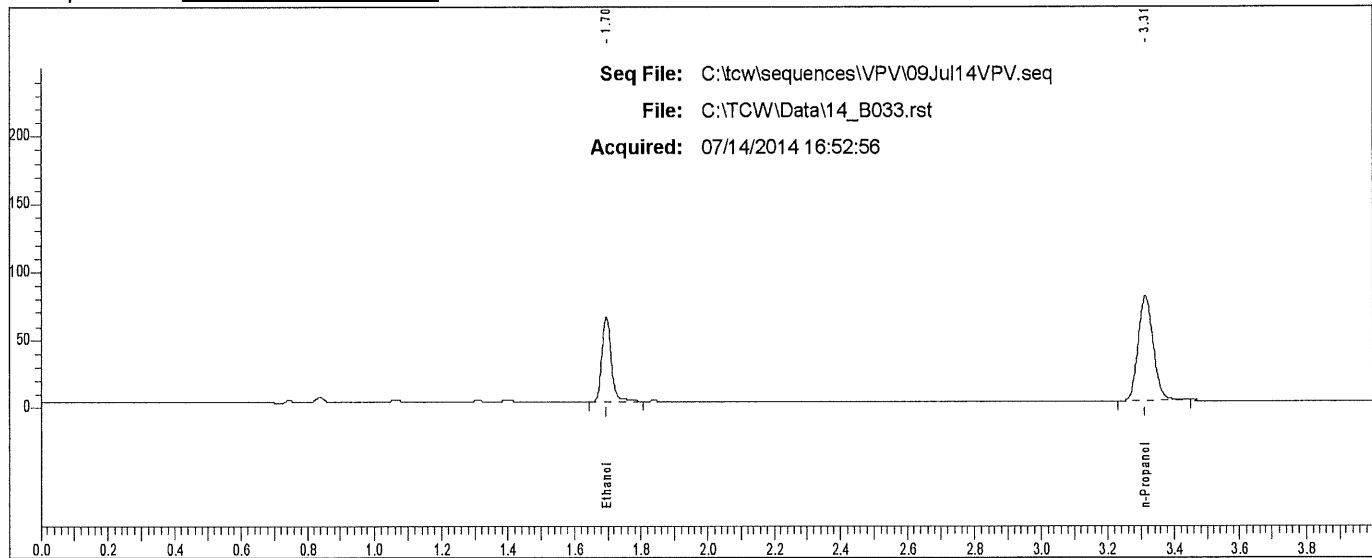

Rt	Area	Peak
1.696	120655	Ethanol
3.312	245837	n-Propanol

Scottsdale P. D. Crime Lab: Dual Channel Blood Alcohol Report

Instrument: 650N9042002 Analyst: VPV

Sample: L14- [REDACTED]

Vial #: 34

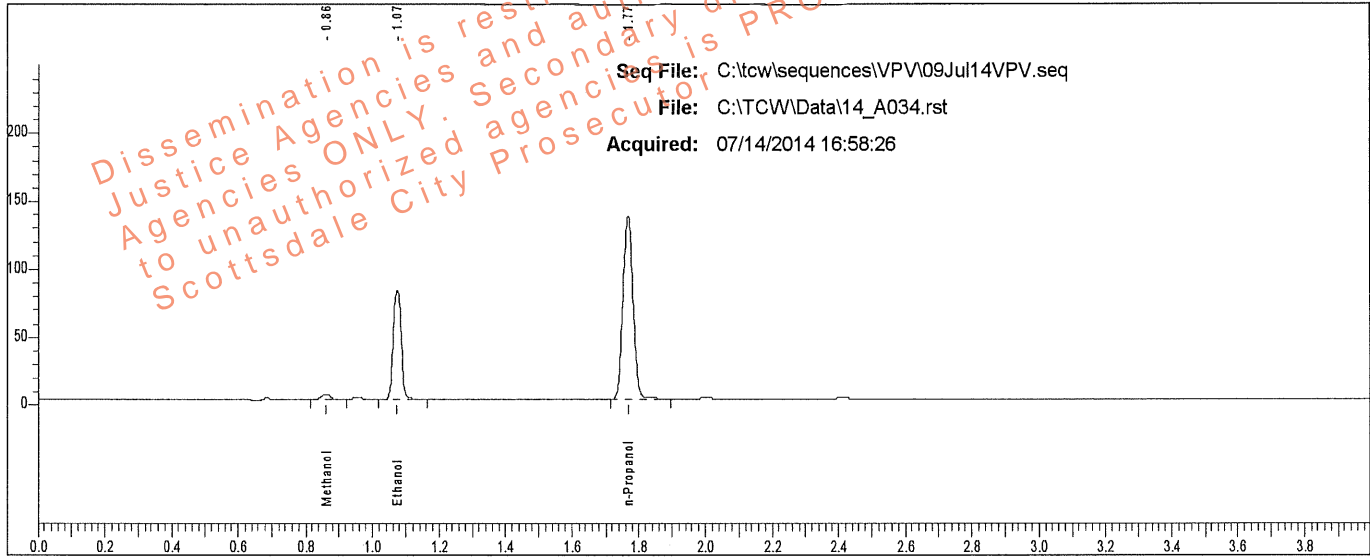

Rt	Area	Peak	g/100
0.862	5708	Methanol	
1.074	133414	Ethanol	0.1338
1.767	283878	n-Propanol	

Sample: L14- [REDACTED]

Vial #: 34

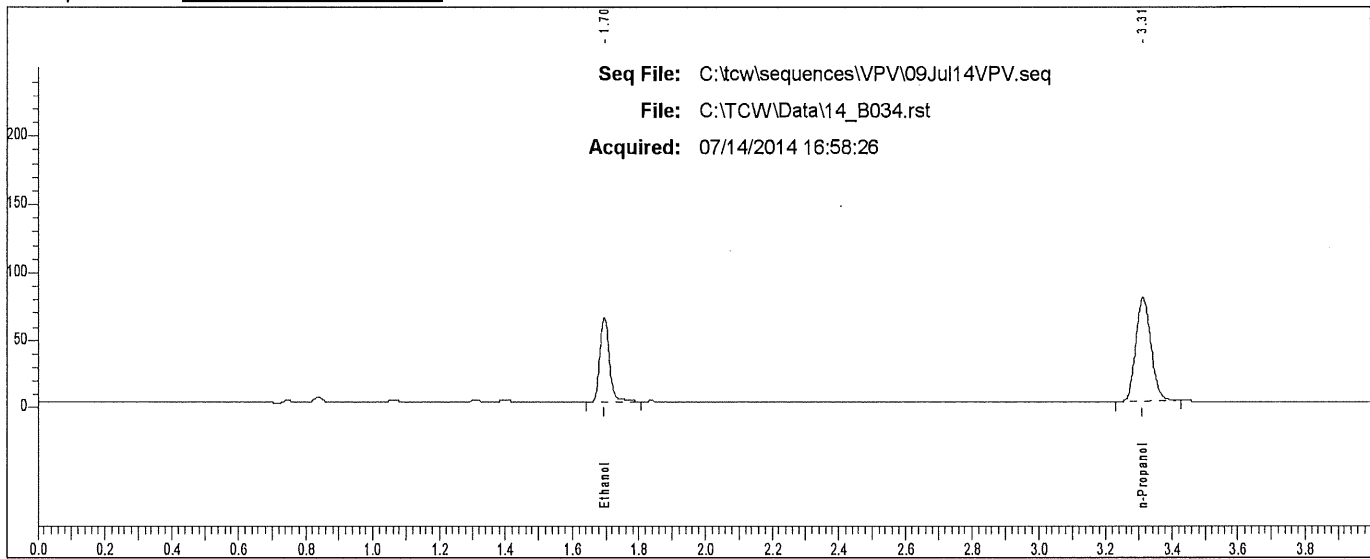

Rt	Area	Peak
1.696	120443	Ethanol
3.312	243294	n-Propanol

Scottsdale P. D. Crime Lab: Dual Channel Blood Alcohol Report

Instrument: 650N9042002 Analyst: VPV

Sample: L14- [REDACTED]

Vial #: 35

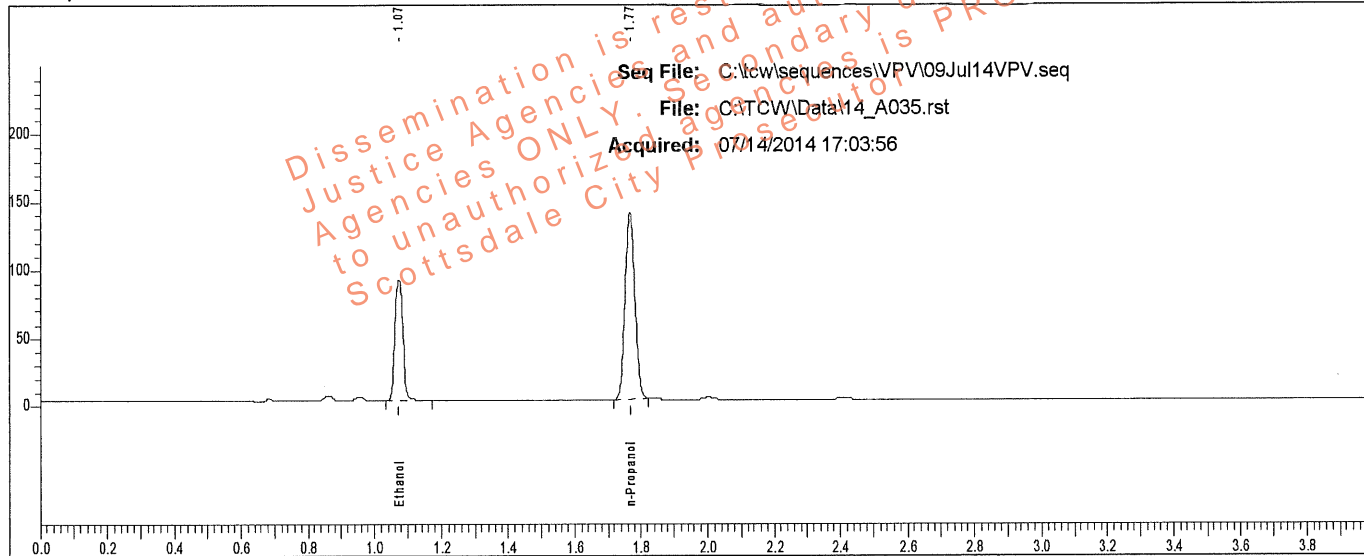

Rt	Area	Peak	g/100
1.075	147460	Ethanol	0.1483
1.767	282699	n-Propanol	

Sample: L14- [REDACTED]

Vial #: 35

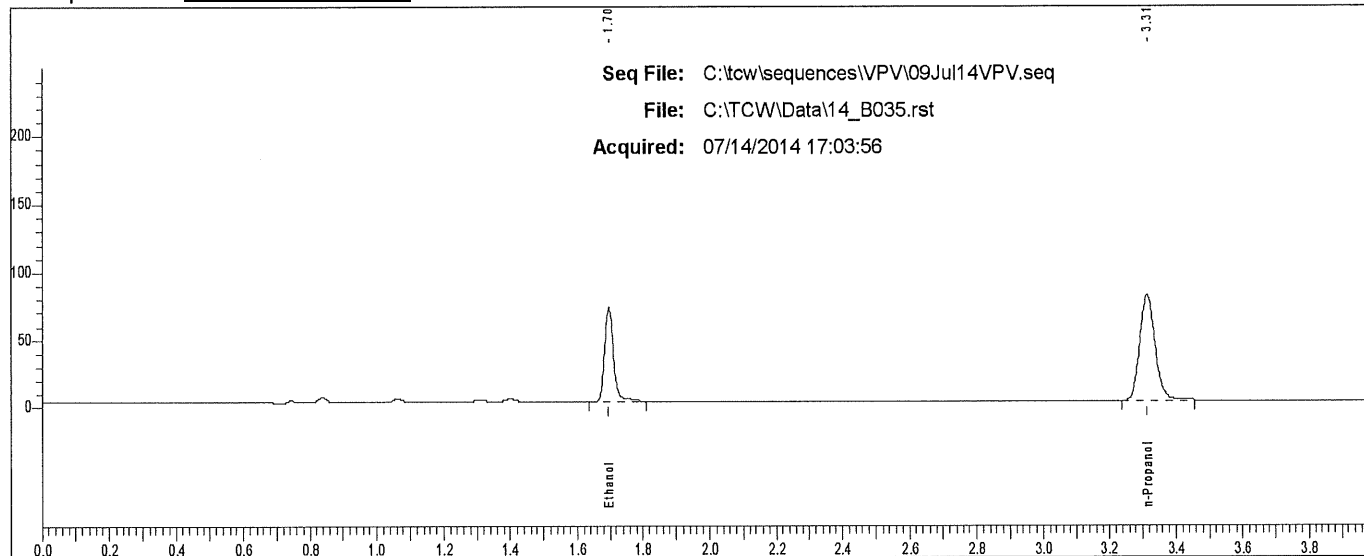

Rt	Area	Peak
1.696	134184	Ethanol
3.313	249904	n-Propanol

Scottsdale P. D. Crime Lab: Dual Channel Blood Alcohol Report

Instrument: 650N9042002 Analyst: VPV

Sample: L14- [REDACTED]

Vial #: 36

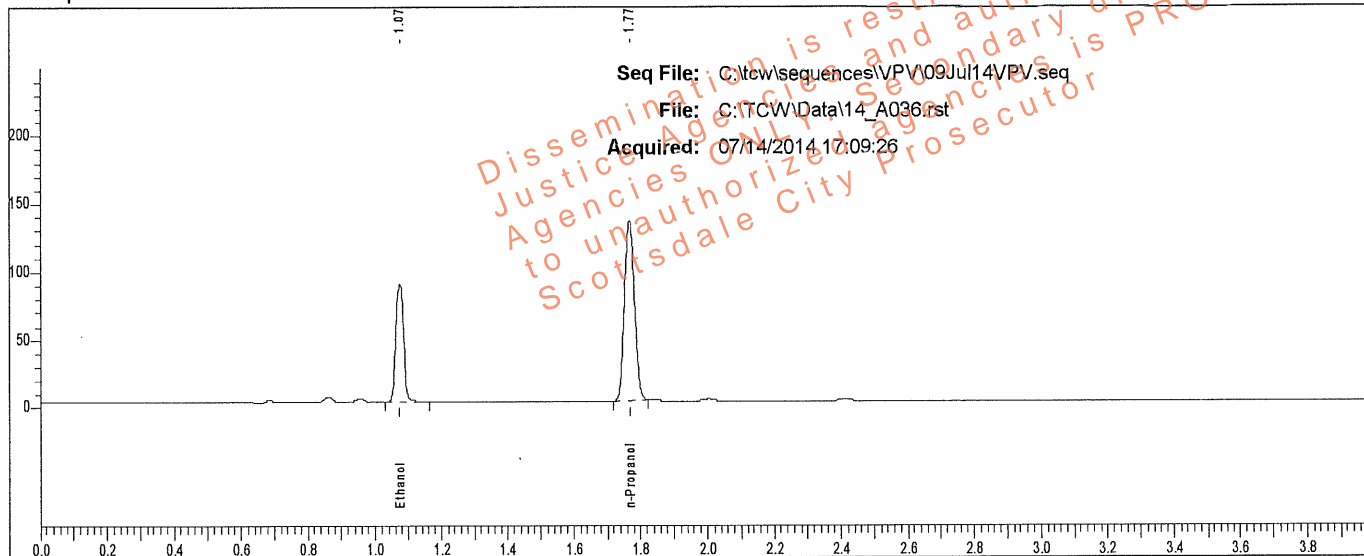

Rt	Area	Peak	g/100
1.074	143714	Ethanol	0.1491
1.767	274026	n-Propanol	

Sample: L14- [REDACTED]

Vial #: 36

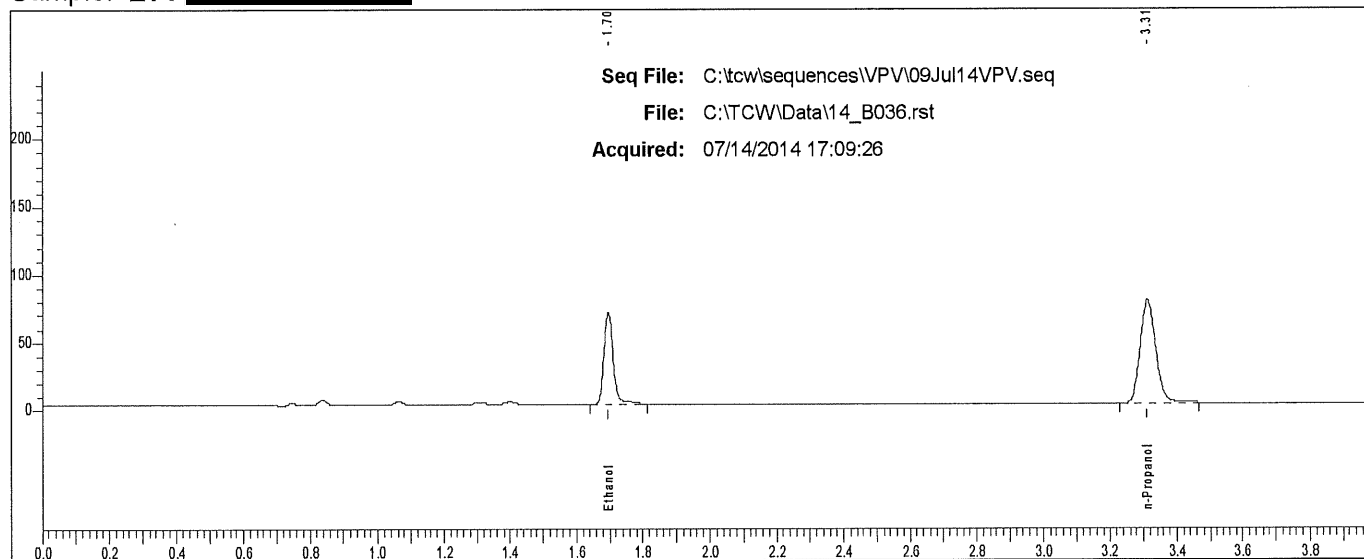

Rt	Area	Peak
1.696	130748	Ethanol
3.312	242570	n-Propanol

Scottsdale P. D. Crime Lab: Dual Channel Blood Alcohol Report

Instrument: 650N9042002 Analyst: VPV

Sample: L14- [REDACTED]

Vial #: 37

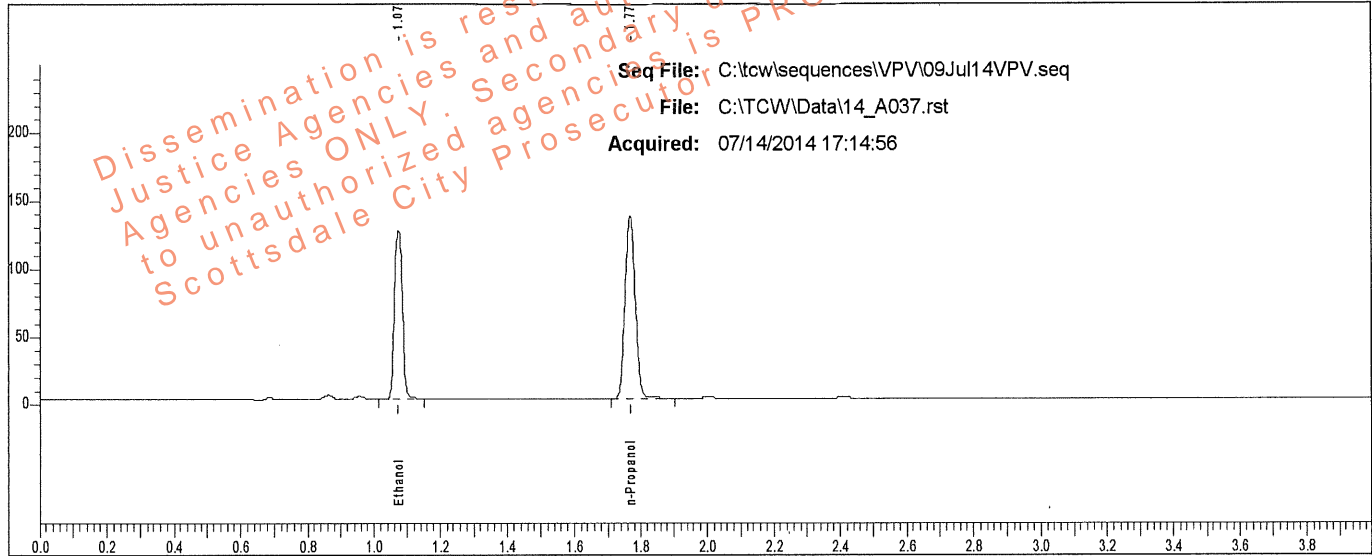

Rt	Area	Peak	g/100
1.074	206717	Ethanol	0.2080
1.768	281944	n-Propanol	

Sample: L14- [REDACTED]

Vial #: 37

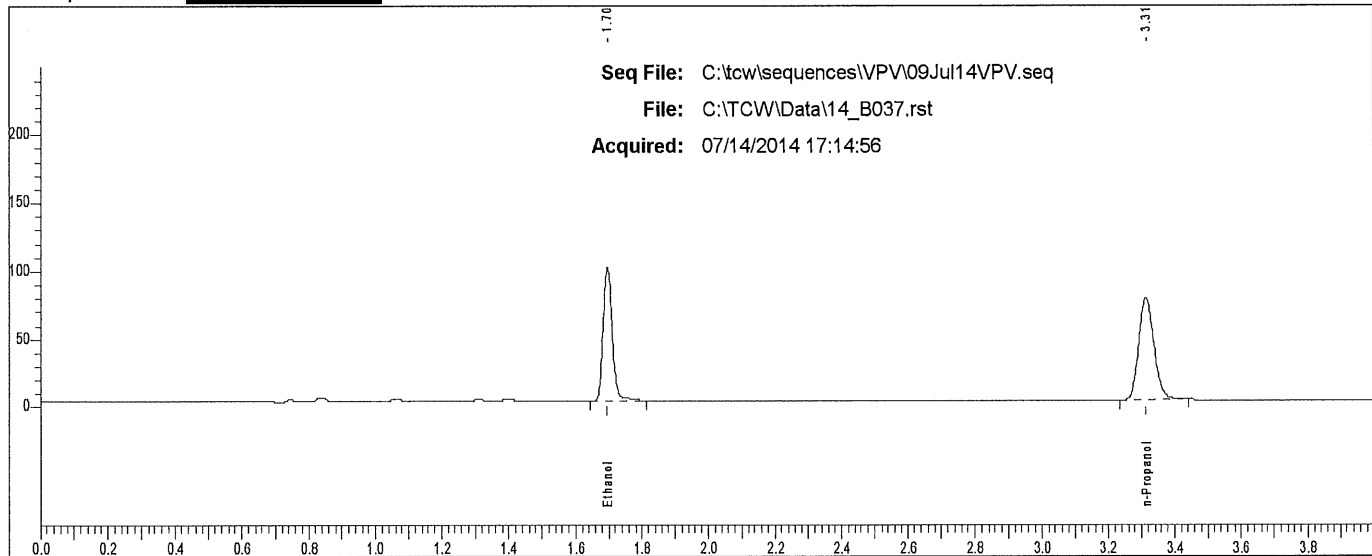

Rt	Area	Peak
1.696	187346	Ethanol
3.313	242815	n-Propanol

Scottsdale P. D. Crime Lab: Dual Channel Blood Alcohol Report

Instrument: 650N9042002 Analyst: VPV

Sample: L14- [REDACTED]

Vial #: 38

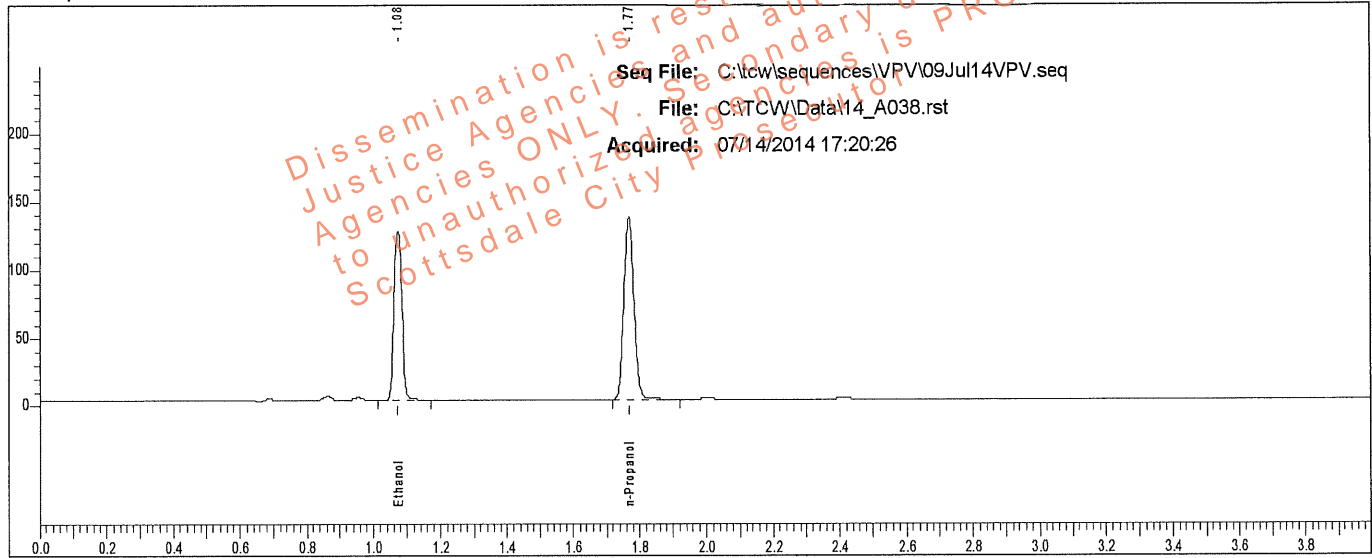

Rt	Area	Peak	g/100
1.075	207727	Ethanol	0.2086
1.768	282577	n-Propanol	

Sample: L14- [REDACTED]

Vial #: 38

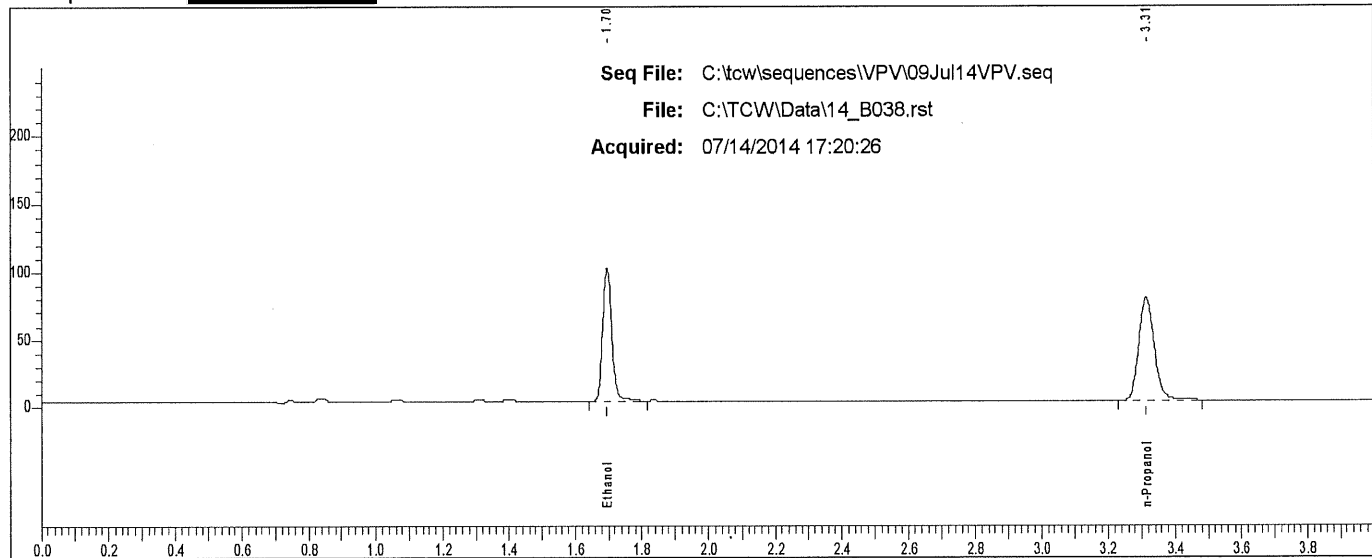

Rt	Area	Peak
1.696	187912	Ethanol
3.313	245292	n-Propanol

Scottsdale P. D. Crime Lab: Dual Channel Blood Alcohol Report

Instrument: 650N9042002 Analyst: VPV

Sample: L14- [REDACTED]

Vial #: 39

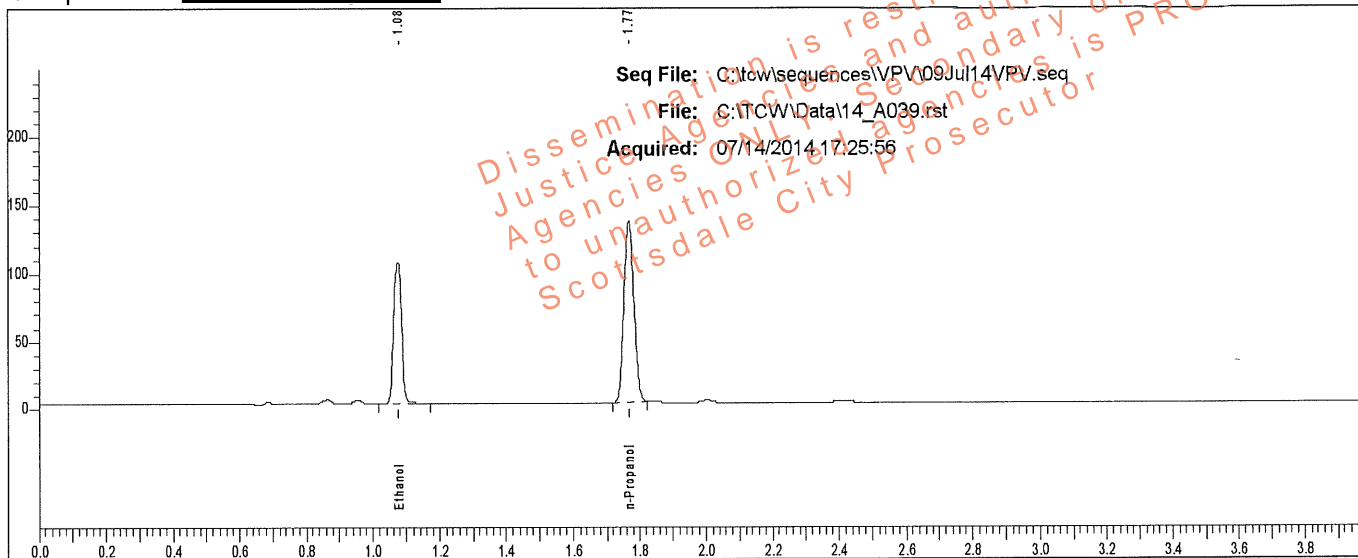

Rt	Area	Peak	g/100
1.075	174308	Ethanol	0.1789
1.768	276642	n-Propanol	

Sample: L14- [REDACTED]

Vial #: 39

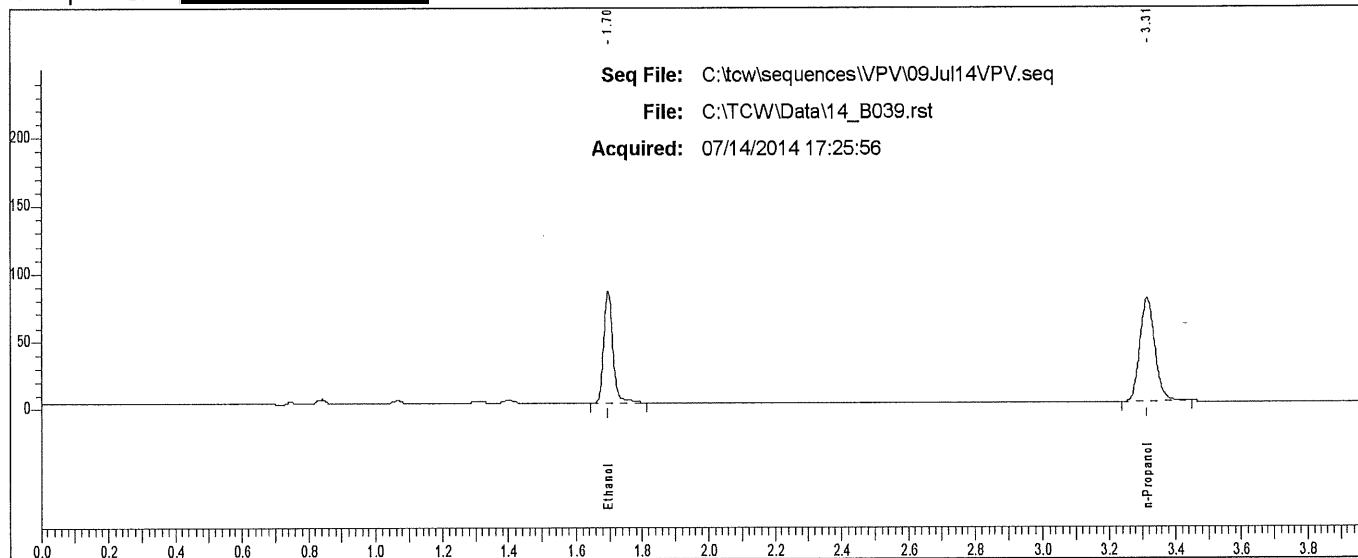

Rt	Area	Peak
1.696	158561	Ethanol
3.314	243562	n-Propanol

Scottsdale P. D. Crime Lab: Dual Channel Blood Alcohol Report

Instrument: 650N9042002 Analyst: VPV

Sample: L14- [REDACTED]

Vial #: 40

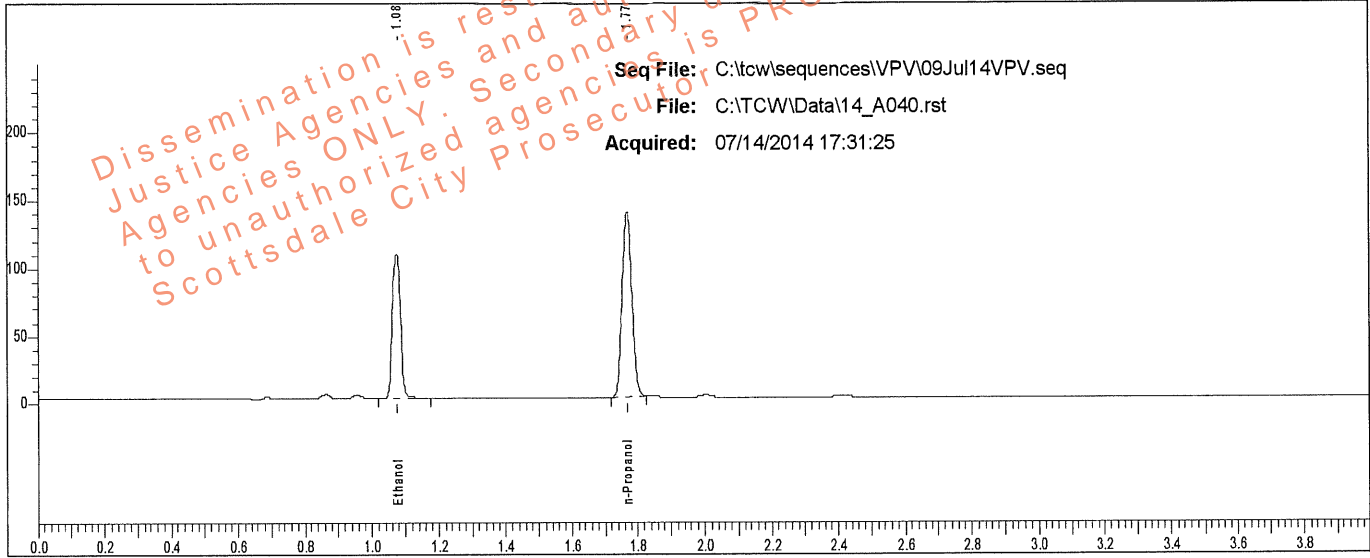

Rt	Area	Peak	g/100
1.075	178220	Ethanol	0.1787
1.768	283265	n-Propanol	

Sample: L14- [REDACTED]

Vial #: 40

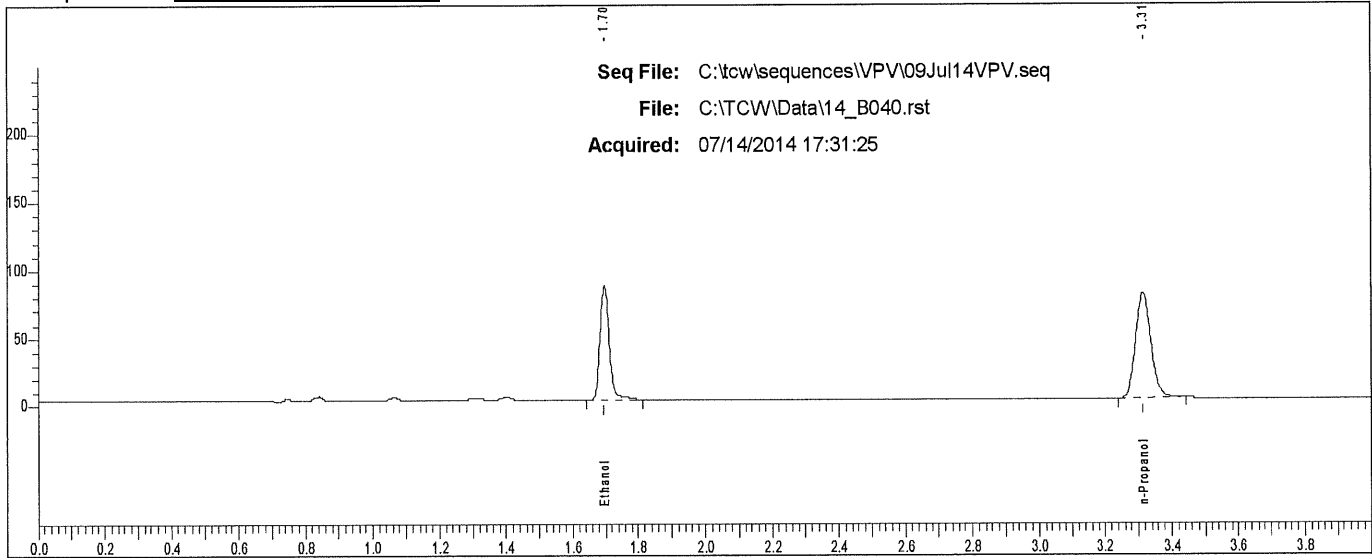

Rt	Area	Peak
1.696	162285	Ethanol
3.313	249575	n-Propanol

Scottsdale P. D. Crime Lab: Dual Channel Blood Alcohol Report

Instrument: 650N9042002 Analyst: VPV

Sample: L14- [REDACTED]

Vial #: 41

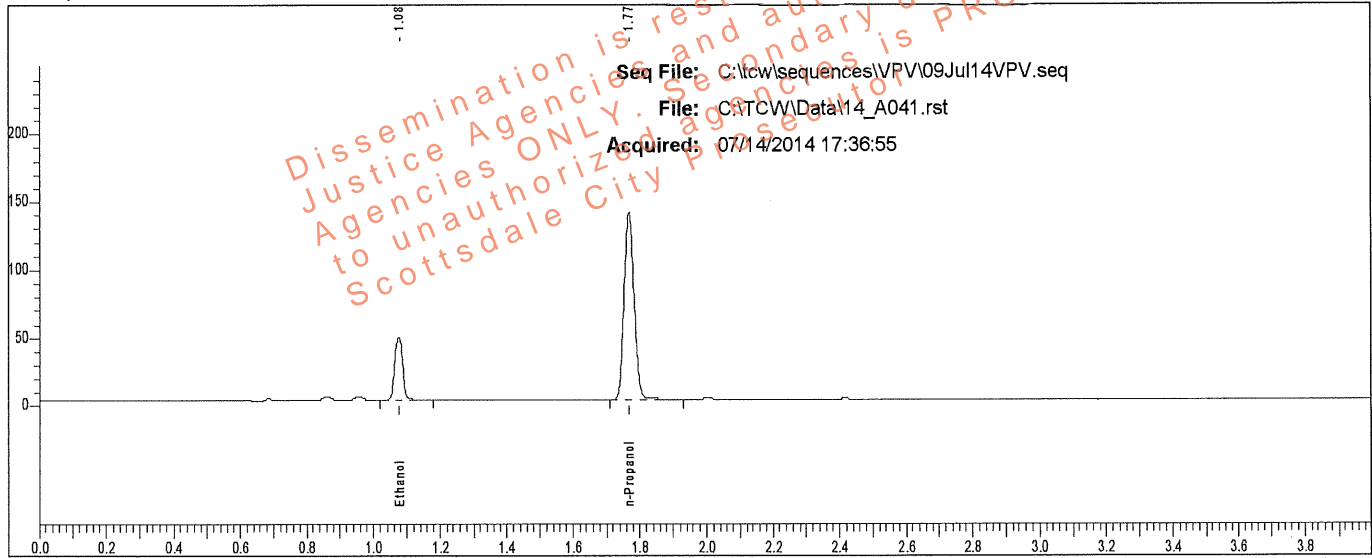

Rt	Area	Peak	g/100
1.075	76714	Ethanol	0.0763
1.768	287904	n-Propanol	

Sample: L14- [REDACTED]

Vial #: 41

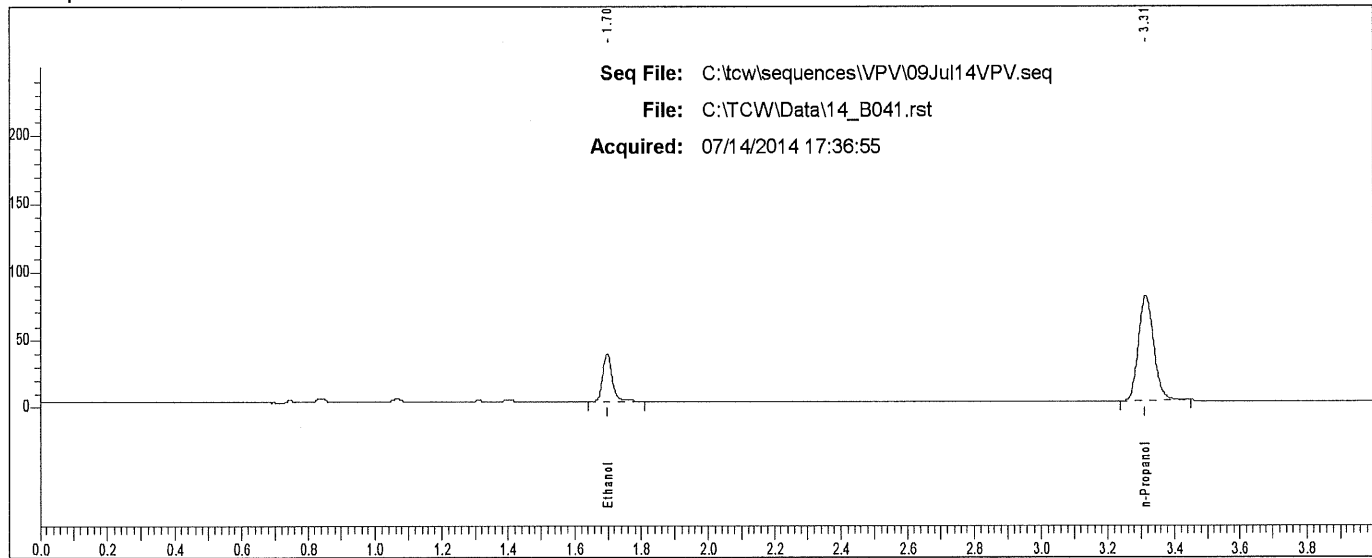

Rt	Area	Peak
1.698	68752	Ethanol
3.313	248614	n-Propanol

Scottsdale P. D. Crime Lab: Dual Channel Blood Alcohol Report

Instrument: 650N9042002 Analyst: VPV

Sample: L14- [REDACTED]

Vial #: 42

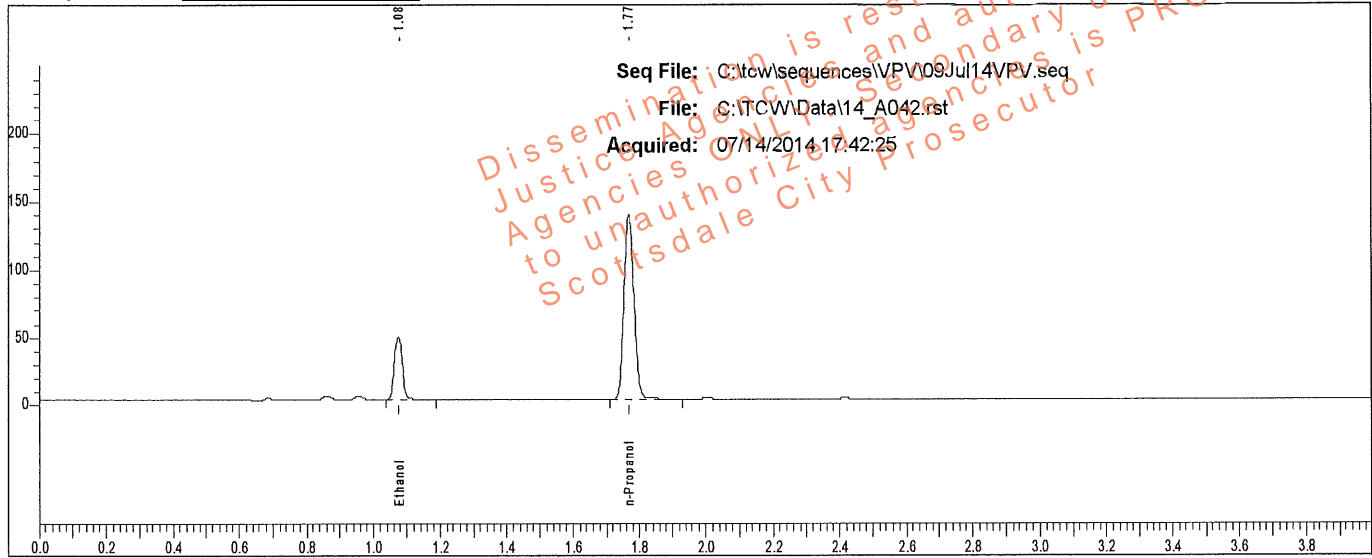

Rt	Area	Peak	g/100
1.076	76326	Ethanol	0.0759
1.769	288051	n-Propanol	

Sample: L14- [REDACTED]

Vial #: 42

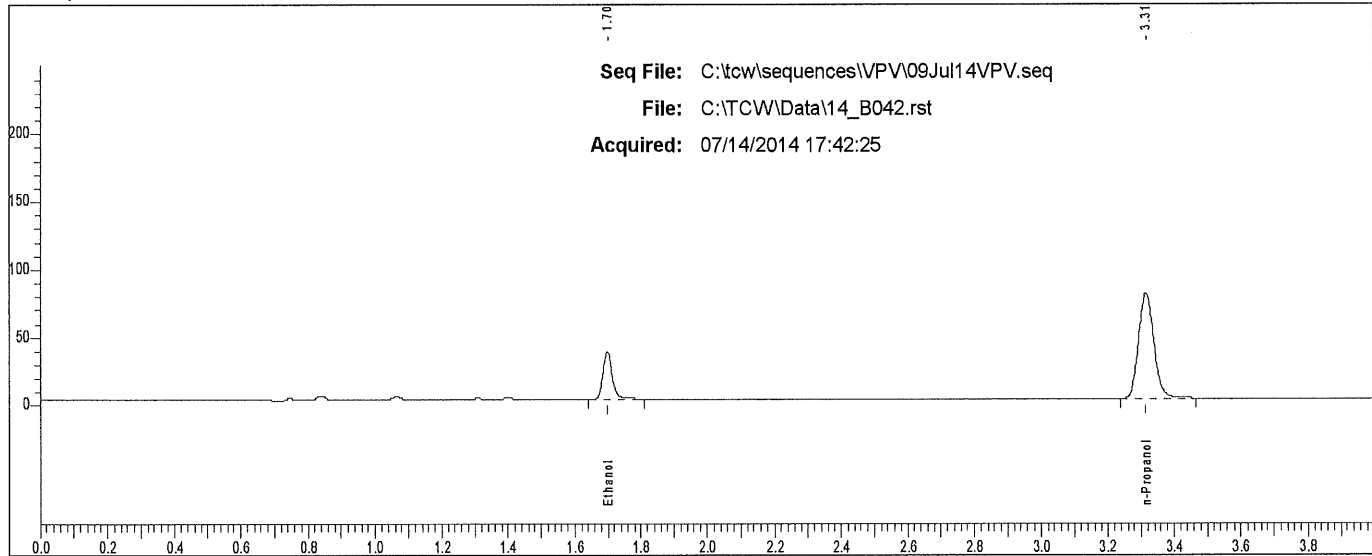

Rt	Area	Peak
1.698	68723	Ethanol
3.313	249687	n-Propanol

Scottsdale P. D. Crime Lab: Dual Channel Blood Alcohol Report

Instrument: 650N9042002 Analyst: VPV

Sample: L14- [REDACTED]

Vial #: 43

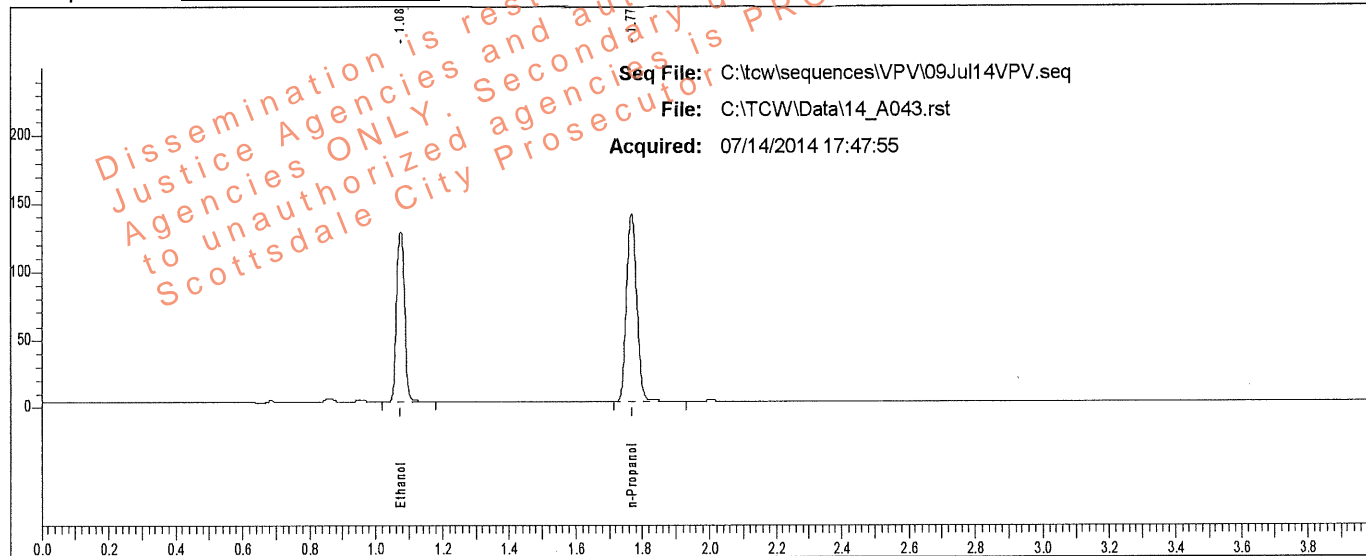

Rt	Area	Peak	g/100
1.075	206840	Ethanol	0.2030
1.768	289187	n-Propanol	

Sample: L14- [REDACTED]

Vial #: 43

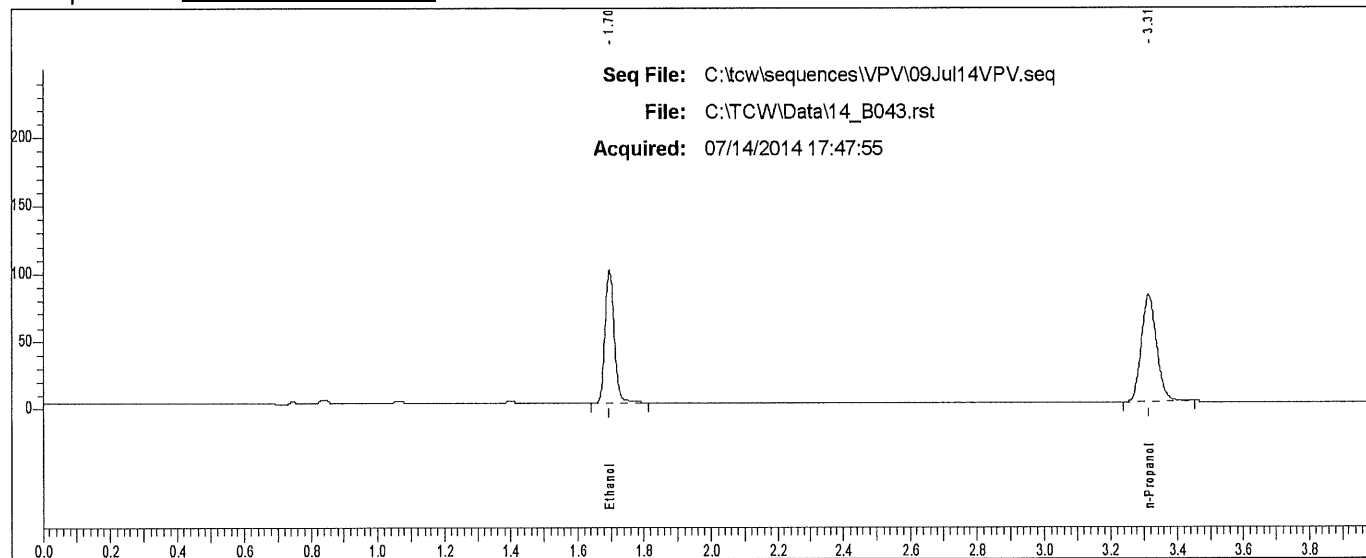

Rt	Area	Peak
1.696	185885	Ethanol
3.313	250120	n-Propanol

Scottsdale P. D. Crime Lab: Dual Channel Blood Alcohol Report

Instrument: 650N9042002 Analyst: VPV

Sample: L14- [REDACTED]

Vial #: 44

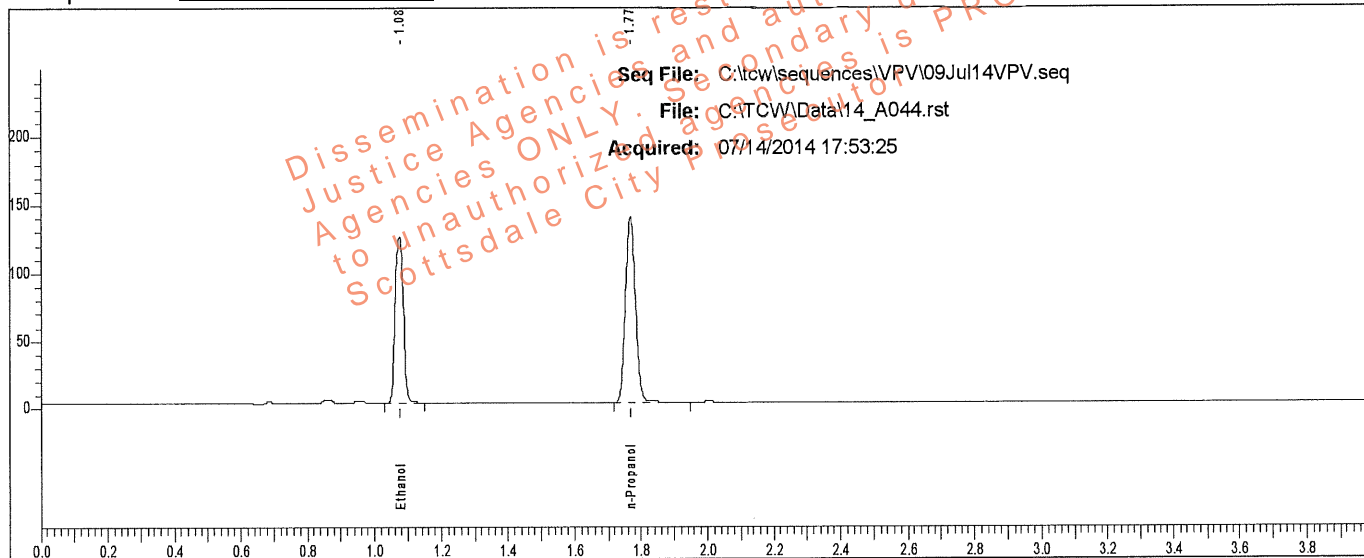

Rt	Area	Peak	g/100
1.076	204558	Ethanol	0.2019
1.769	287560	n-Propanol	

Sample: L14- [REDACTED]

Vial #: 44

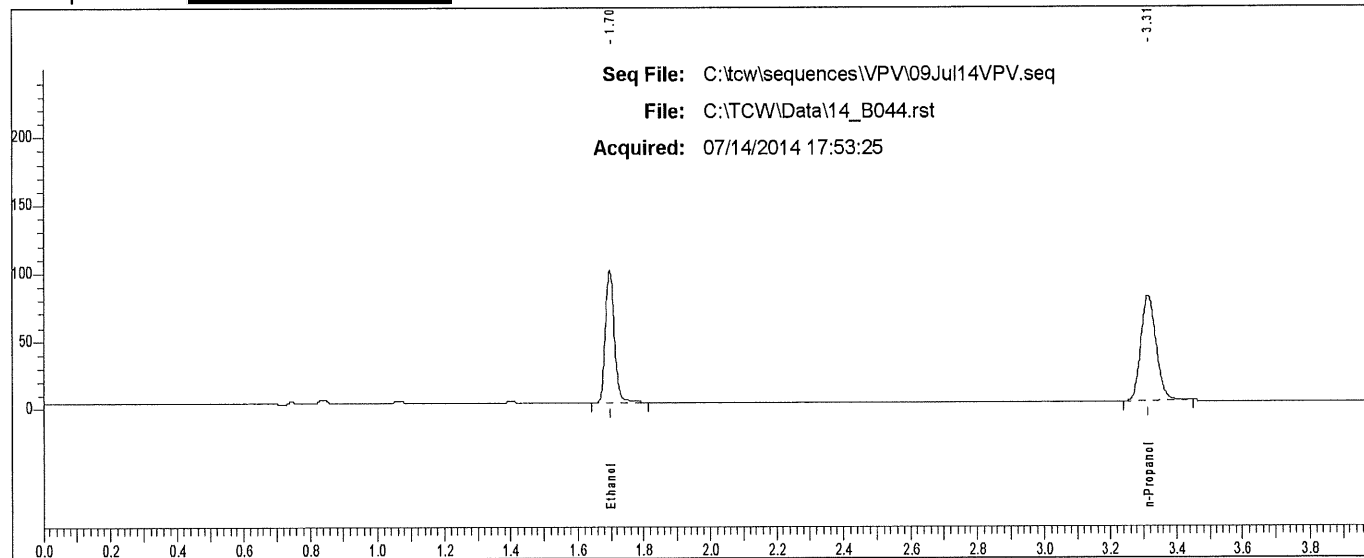

Rt	Area	Peak
1.697	184513	Ethanol
3.314	247993	n-Propanol

Scottsdale P. D. Crime Lab: Dual Channel Blood Alcohol Report

Instrument: 650N9042002 Analyst: VPV

Sample: L14- [REDACTED]

Vial #: 45

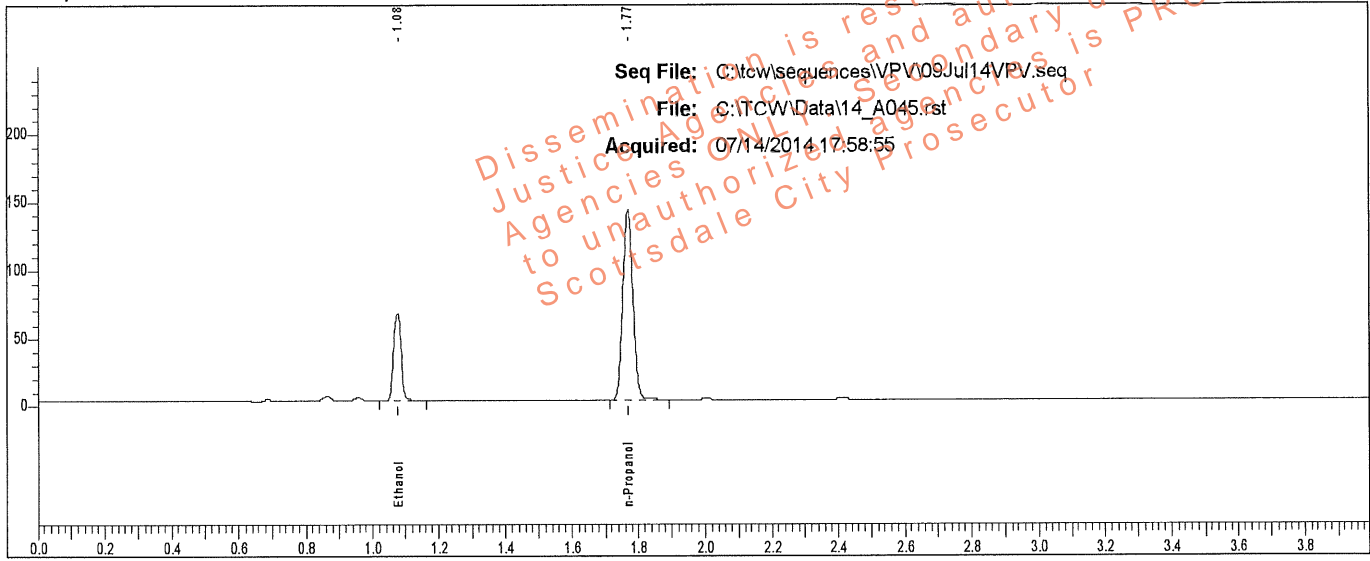

Rt	Area	Peak	g/100
1.076	105799	Ethanol	0.1026
1.769	294341	n-Propanol	

Sample: L14- [REDACTED]

Vial #: 45

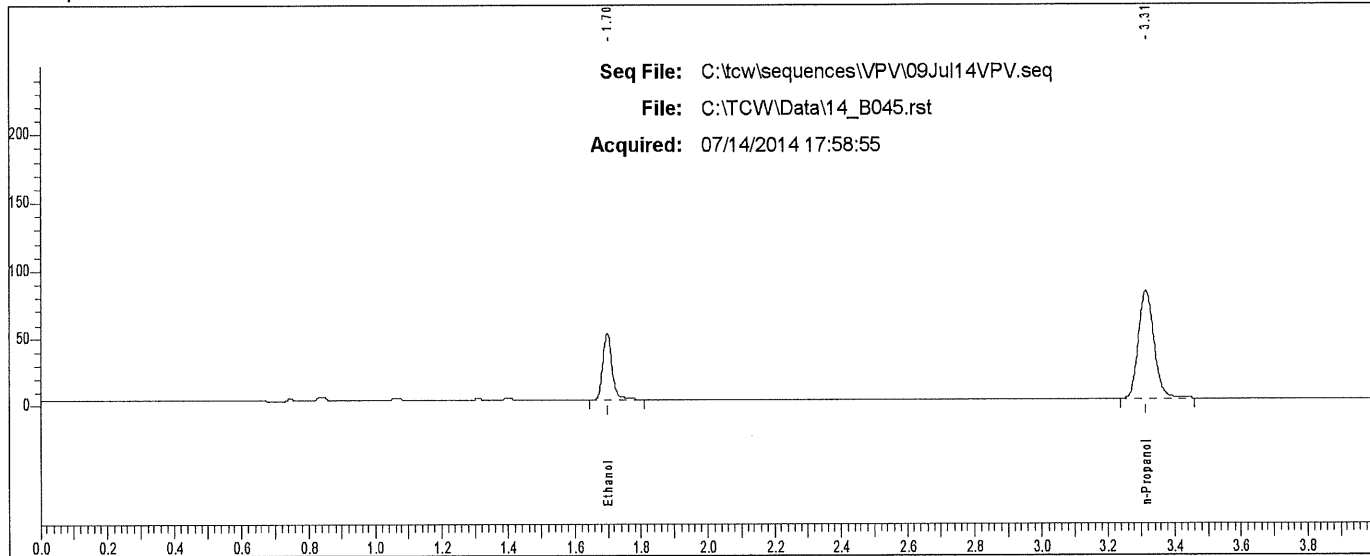

Rt	Area	Peak
1.698	95337	Ethanol
3.313	255052	n-Propanol

Scottsdale P. D. Crime Lab: Dual Channel Blood Alcohol Report

Instrument: 650N9042002 Analyst: VPV

Sample: L14- [REDACTED]

Vial #: 46

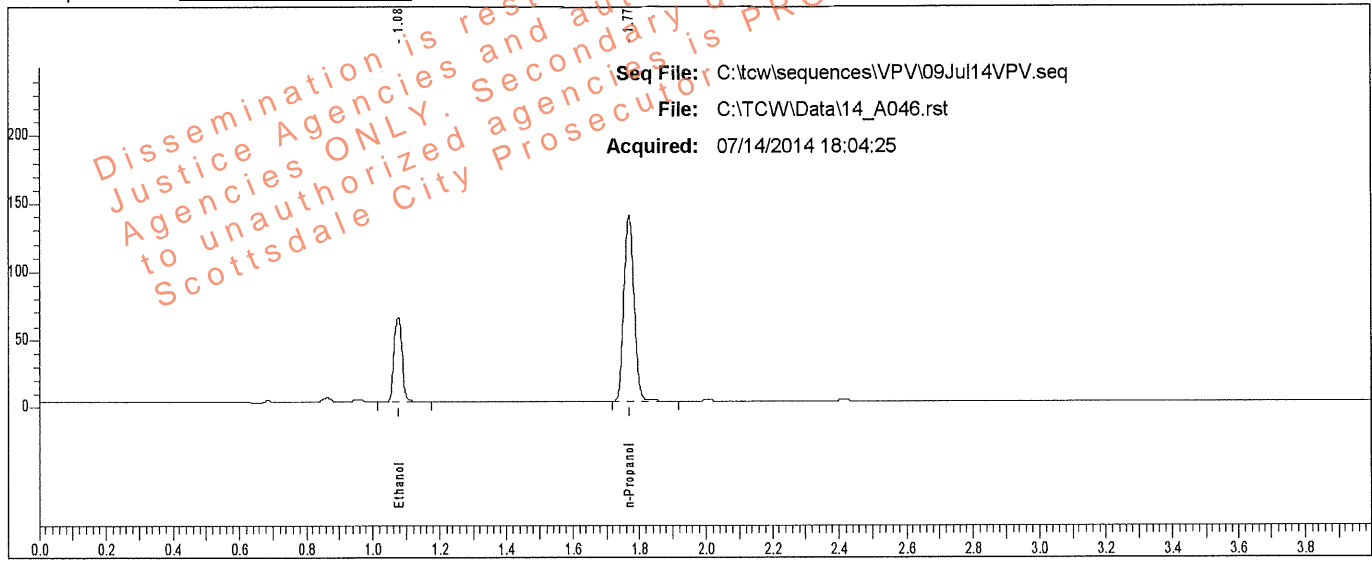

Rt	Area	Peak	g/100
1.076	102485	Ethanol	0.1025
1.769	285229	n-Propanol	

Sample: L14- [REDACTED]

Vial #: 46

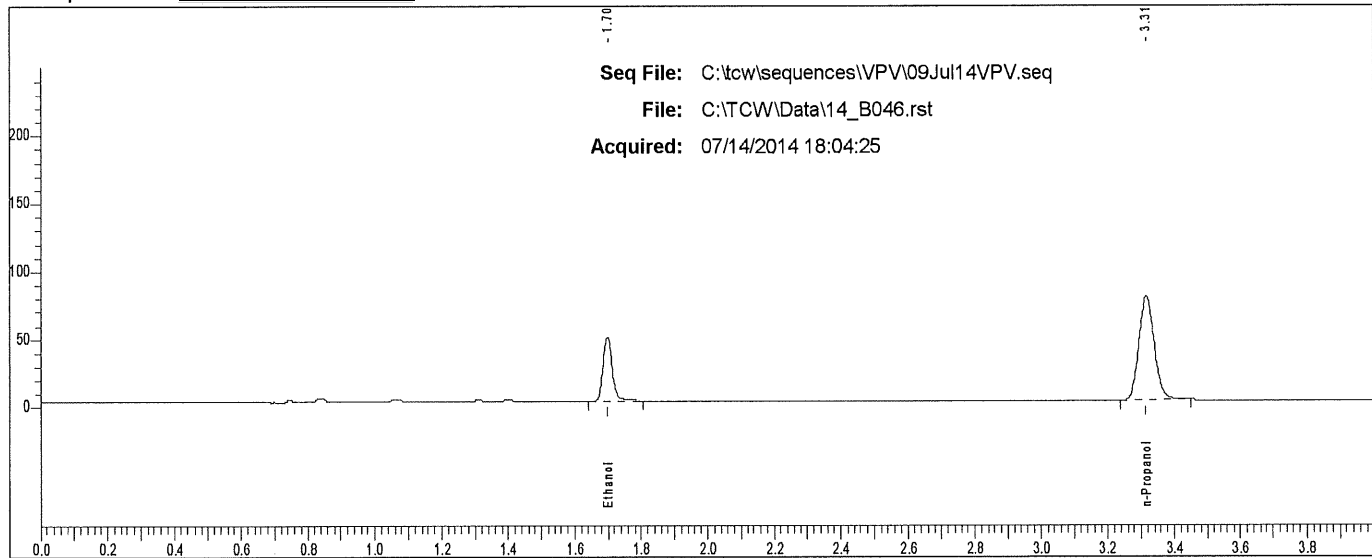

Rt	Area	Peak
1.698	92049	Ethanol
3.315	245965	n-Propanol

Scottsdale P. D. Crime Lab: Dual Channel Blood Alcohol Report

Instrument: 650N9042002 Analyst: VPV

Sample: L14- [REDACTED]

Vial #: 47

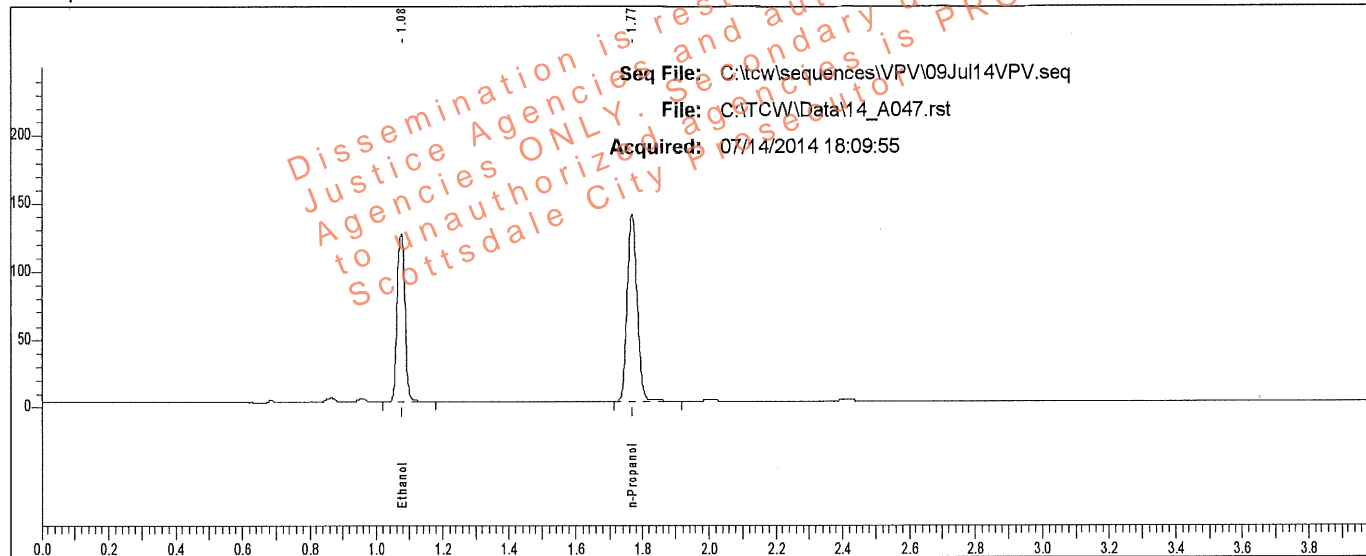

Rt	Area	Peak	g/100
1.076	207089	Ethanol	0.2015
1.769	291599	n-Propanol	

Sample: L14- [REDACTED]

Vial #: 47

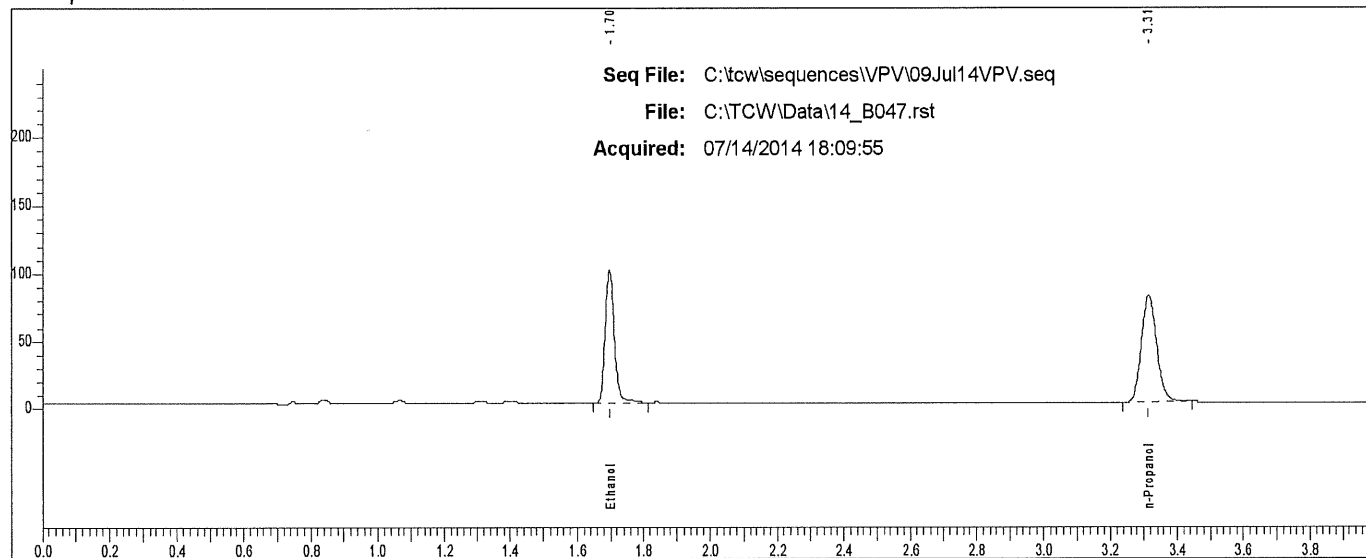

Rt	Area	Peak
1.697	188270	Ethanol
3.314	250342	n-Propanol

Scottsdale P. D. Crime Lab: Dual Channel Blood Alcohol Report

Instrument: 650N9042002 Analyst: VPV

Sample: L14 [REDACTED]

Vial #: 48

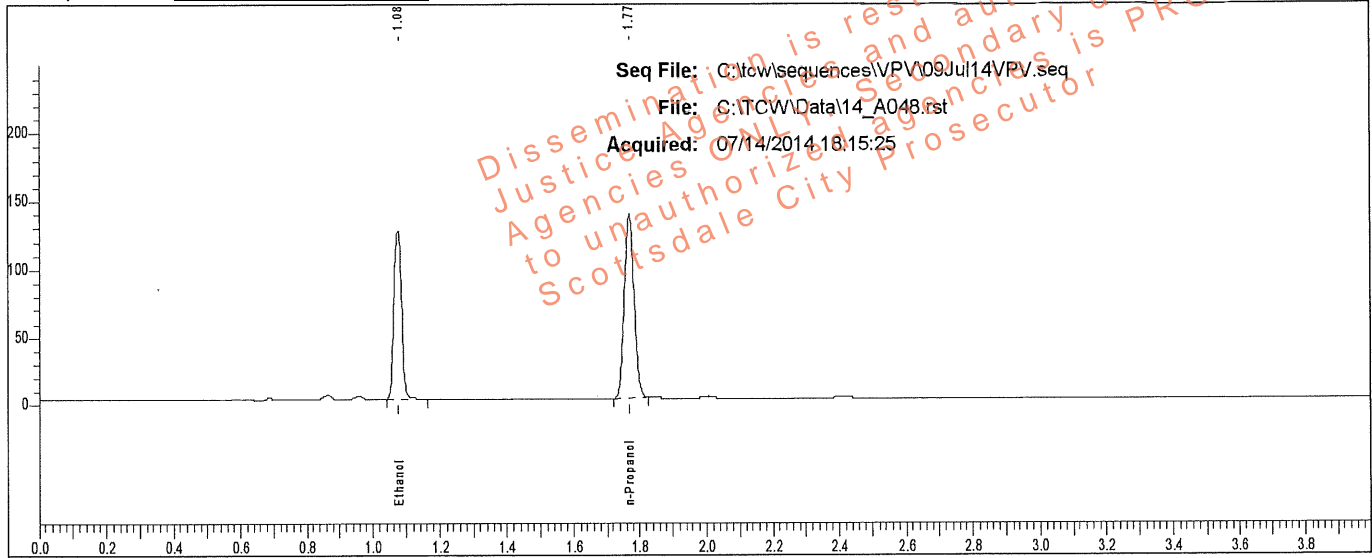

Rt	Area	Peak	g/100
1.076	204556	Ethanol	0.2066
1.769	280885	n-Propanol	

Sample: L14 [REDACTED]

Vial #: 48

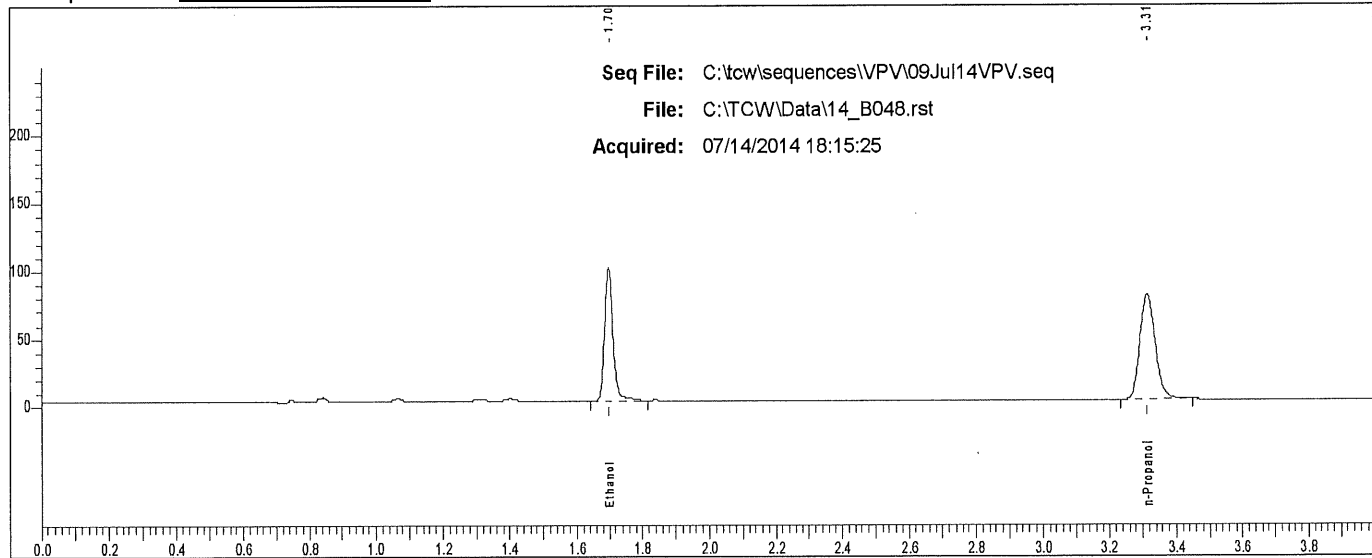

Rt	Area	Peak
1.697	185881	Ethanol
3.313	247488	n-Propanol

Scottsdale P. D. Crime Lab: Dual Channel Blood Alcohol Report

Instrument: 650N9042002 Analyst: VPV

Sample: L14 [REDACTED]

Vial #: 49

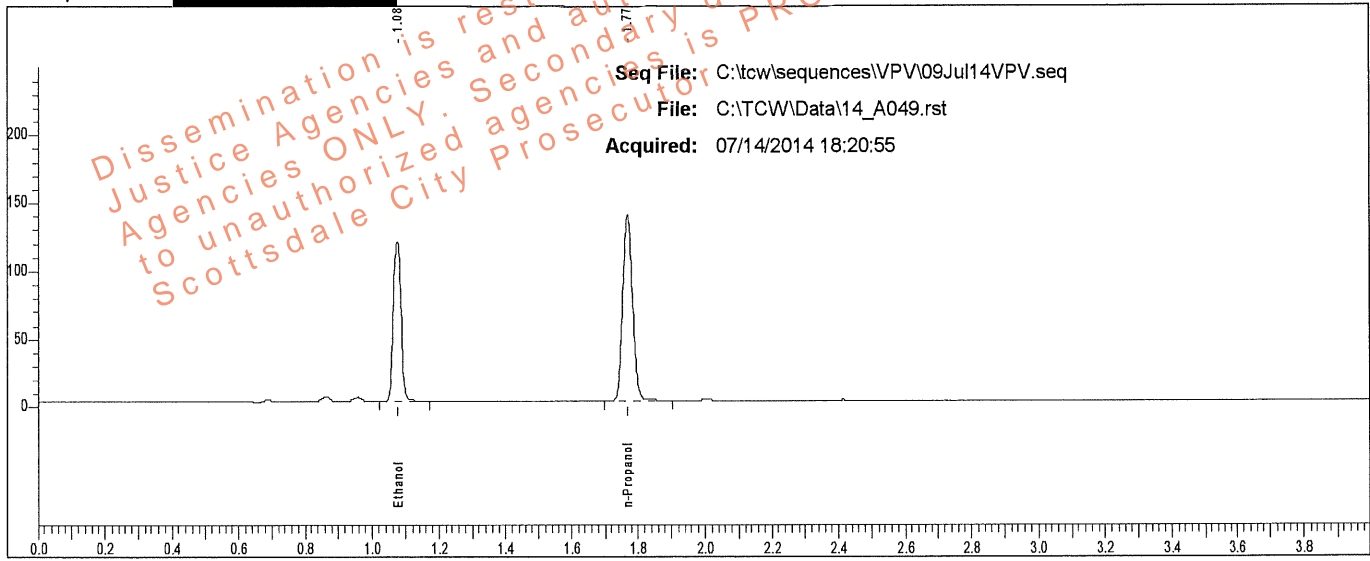

Rt	Area	Peak	g/100
1.076	192486	Ethanol	0.1918
1.769	284879	n-Propanol	

Sample: L14 [REDACTED]

Vial #: 49

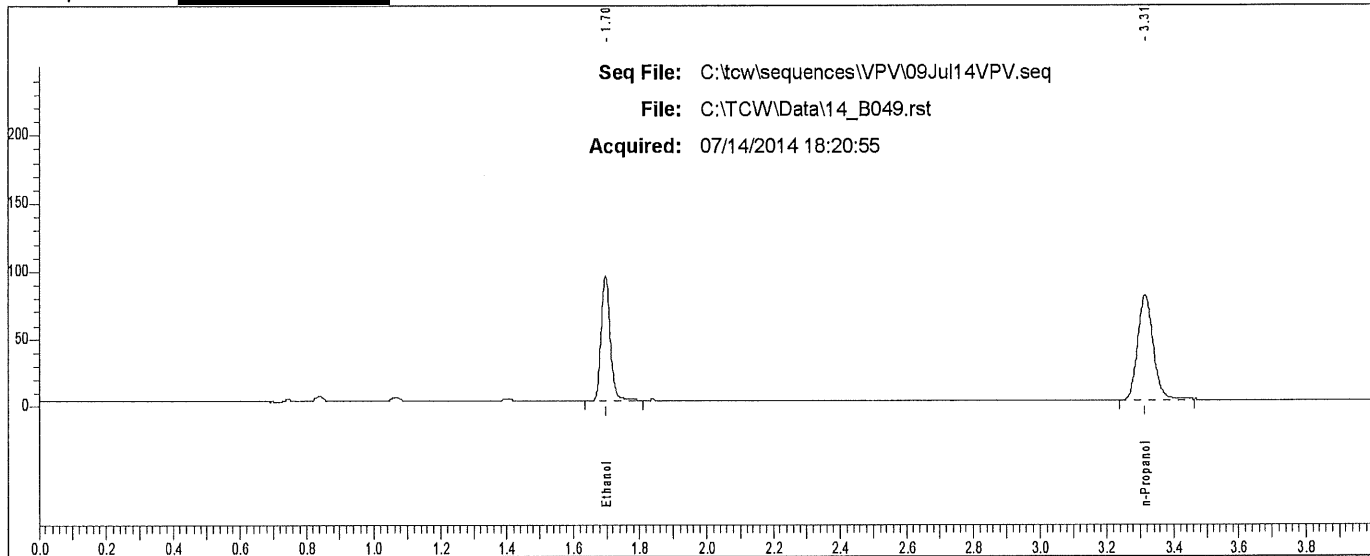

Rt	Area	Peak
1.697	172920	Ethanol
3.314	247044	n-Propanol

Scottsdale P. D. Crime Lab: Dual Channel Blood Alcohol Report

Instrument: 650N9042002 Analyst: VPV

Sample: L14- [REDACTED]

Vial #: 50

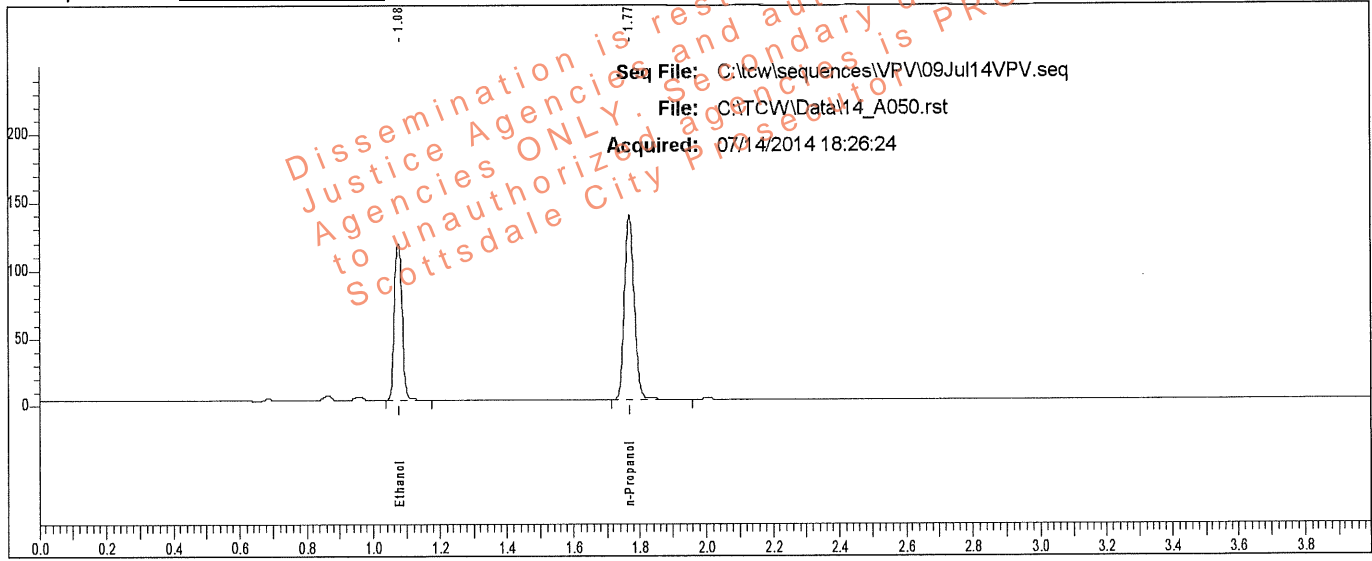

Rt	Area	Peak	g/100
1.076	190050	Ethanol	0.1916
1.769	281533	n-Propanol	

Sample: L14- [REDACTED]

Vial #: 50

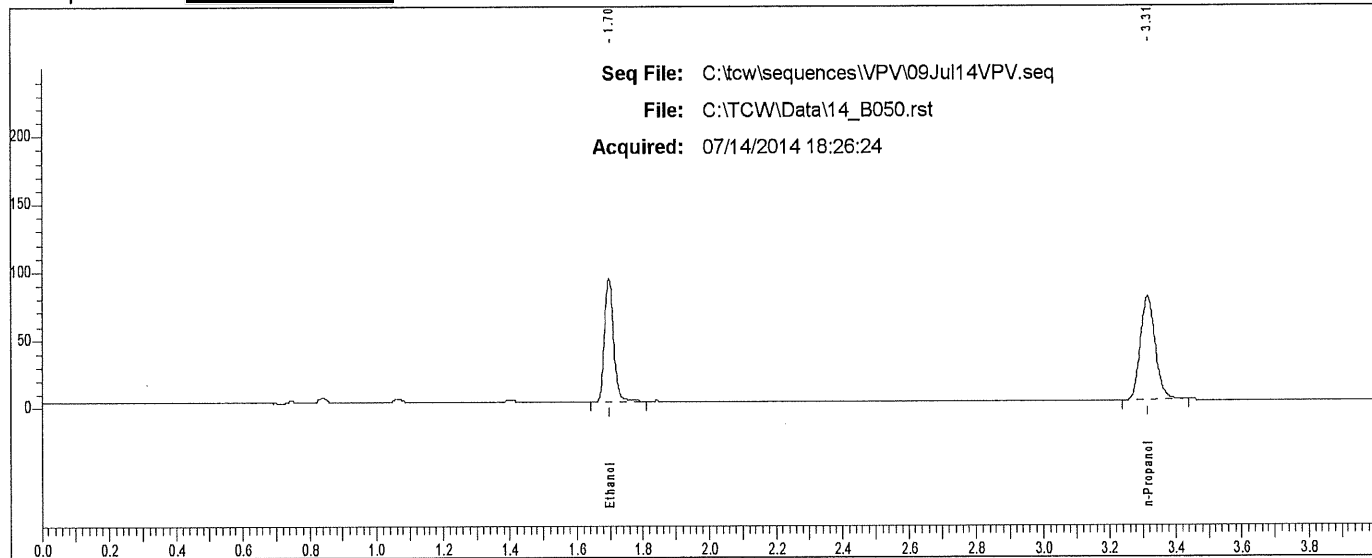

Rt	Area	Peak
1.697	170778	Ethanol
3.314	242062	n-Propanol

Scottsdale P. D. Crime Lab: Dual Channel Blood Alcohol Report

Instrument: 650N9042002 Analyst: VPV

Sample: L14- [REDACTED]

Vial #: 55

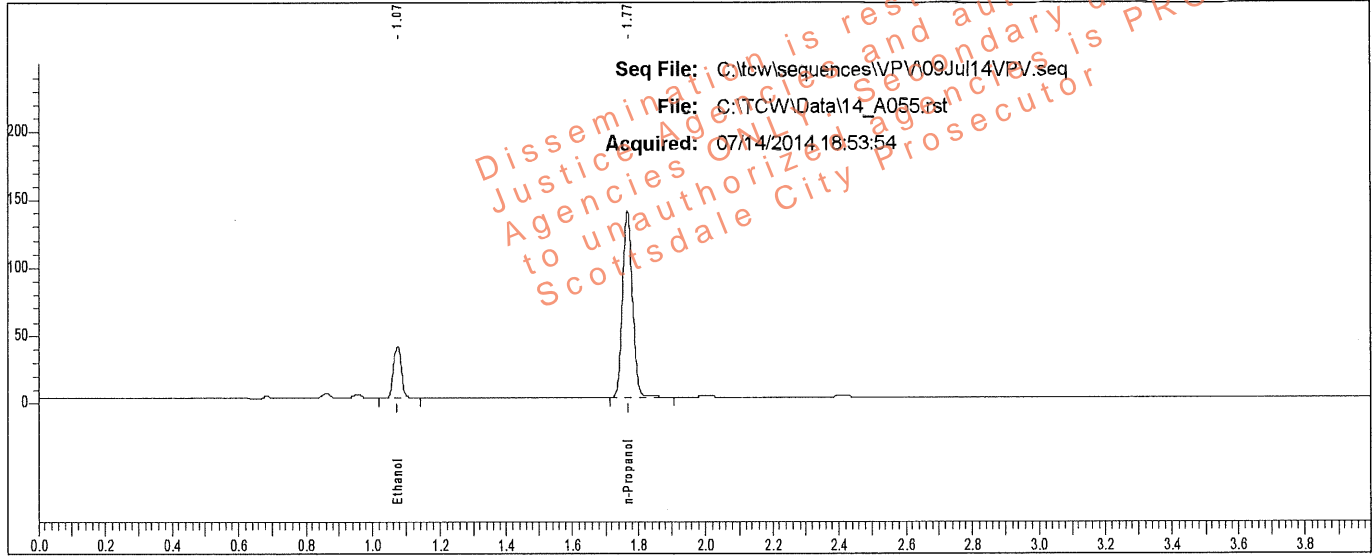

Rt	Area	Peak	g/100
1.075	62315	Ethanol	0.0623
1.767	287517	n-Propanol	

Sample: L14- [REDACTED]

Vial #: 55

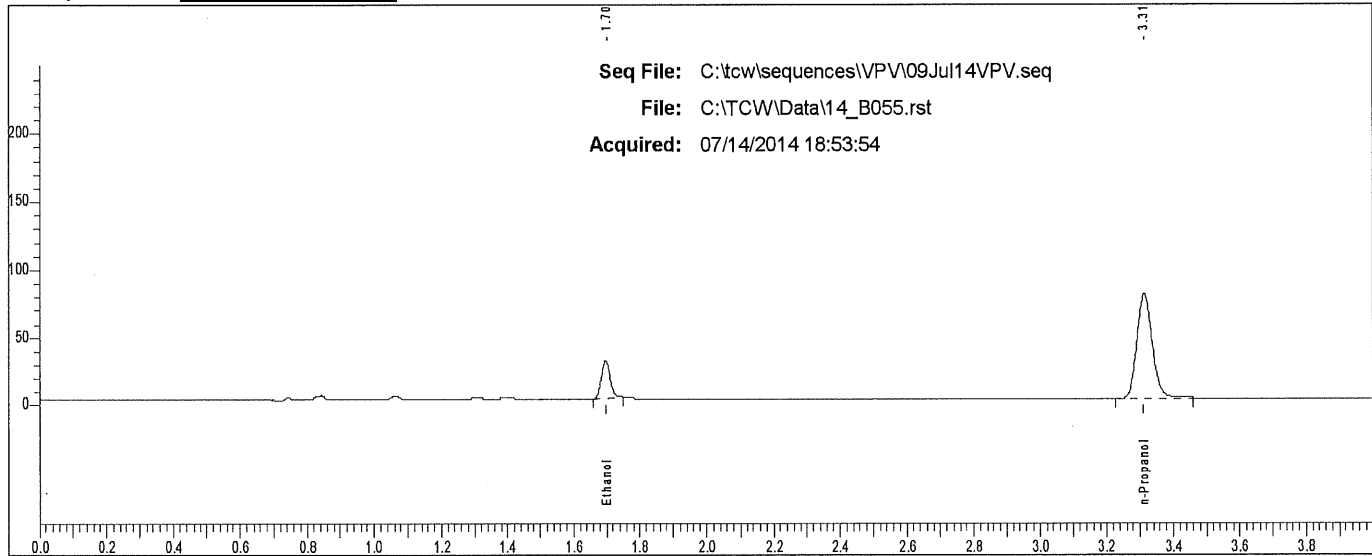

Rt	Area	Peak
1.697	50681	Ethanol
3.312	248424	n-Propanol

Scottsdale P. D. Crime Lab: Dual Channel Blood Alcohol Report

Instrument: 650N9042002 Analyst: VPV

Sample: L14- [REDACTED]

Vial #: 56

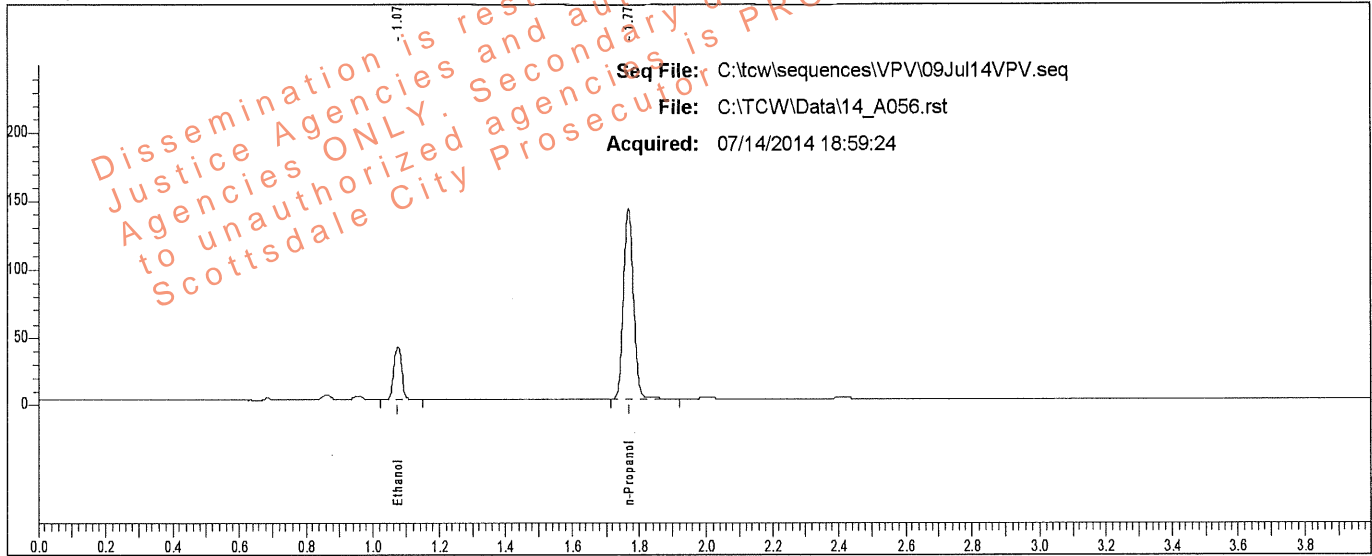

Rt	Area	Peak	g/100
1.075	63539	Ethanol	0.0620
1.767	294488	n-Propanol	

Sample: L14- [REDACTED]

Vial #: 56

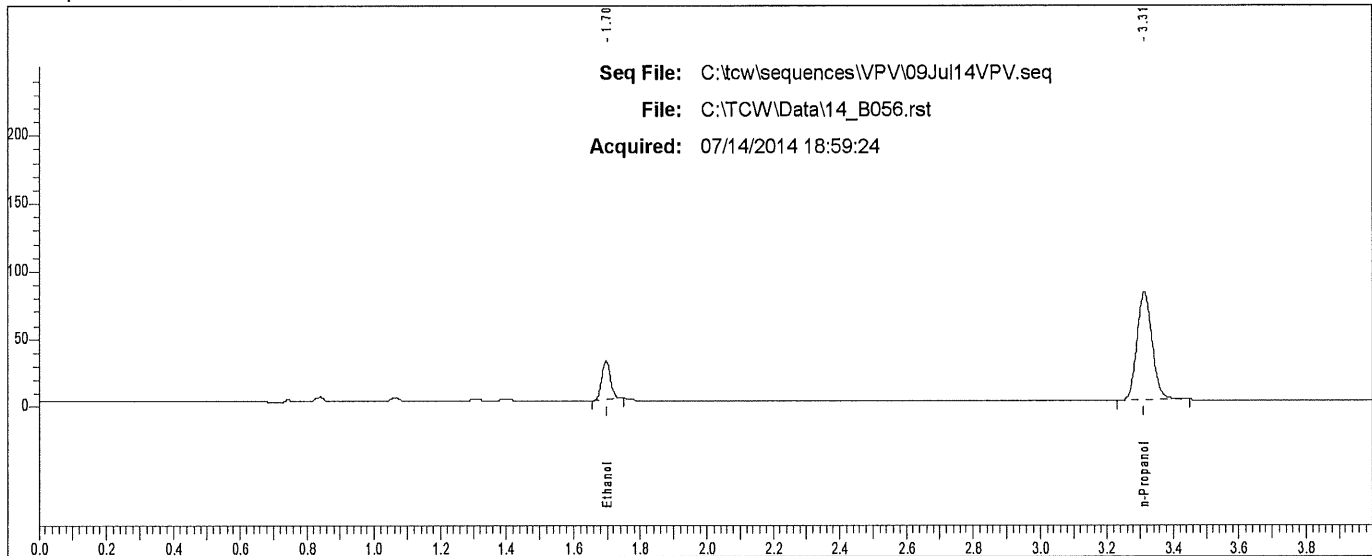

Rt	Area	Peak	g/100
1.697	51803	Ethanol	
3.312	253705	n-Propanol	

Scottsdale P. D. Crime Lab: Dual Channel Blood Alcohol Report

Instrument: 650N9042002 Analyst: VPV

Sample: L14- [REDACTED]

Vial #: 57

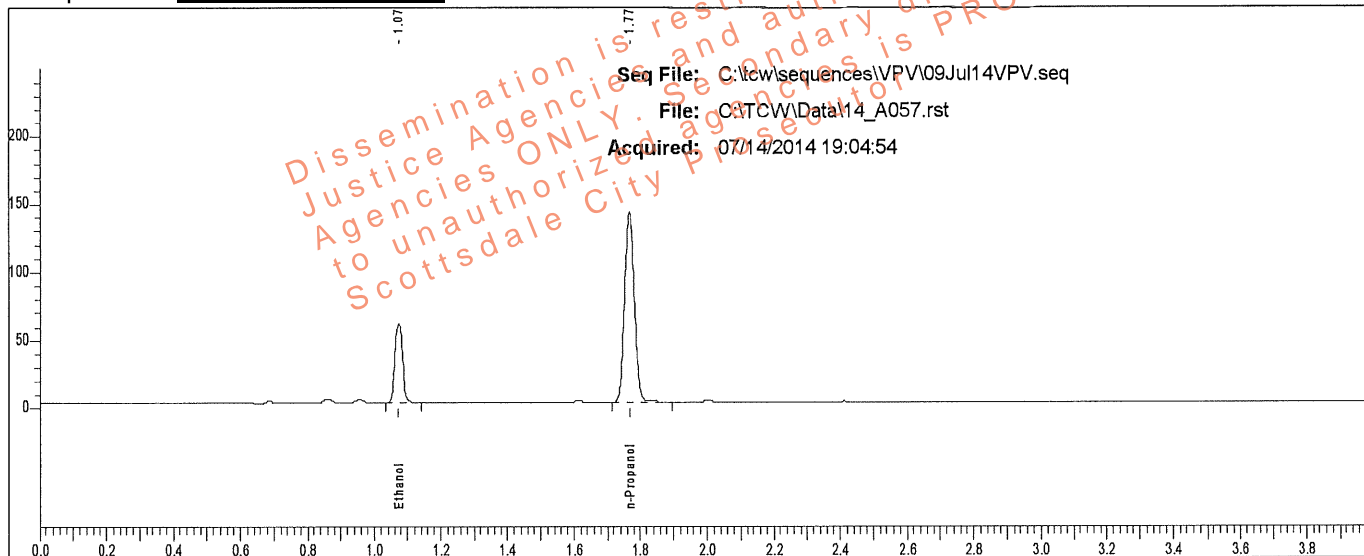

Rt	Area	Peak	g/100
1.074	96408	Ethanol	0.0947
1.767	290930	n-Propanol	

Sample: L14- [REDACTED]

Vial #: 57

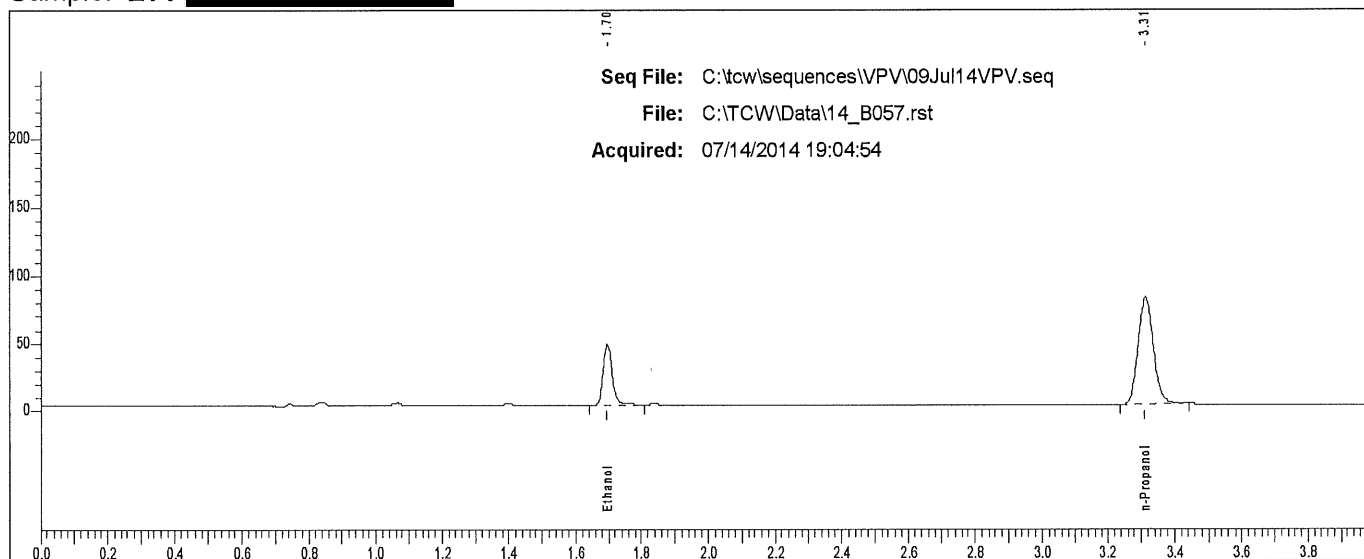

Rt	Area	Peak
1.696	86735	Ethanol
3.312	251091	n-Propanol

Scottsdale P. D. Crime Lab: Dual Channel Blood Alcohol Report

Instrument: 650N9042002 Analyst: VPV

Sample: L14 [REDACTED]

Vial #: 58

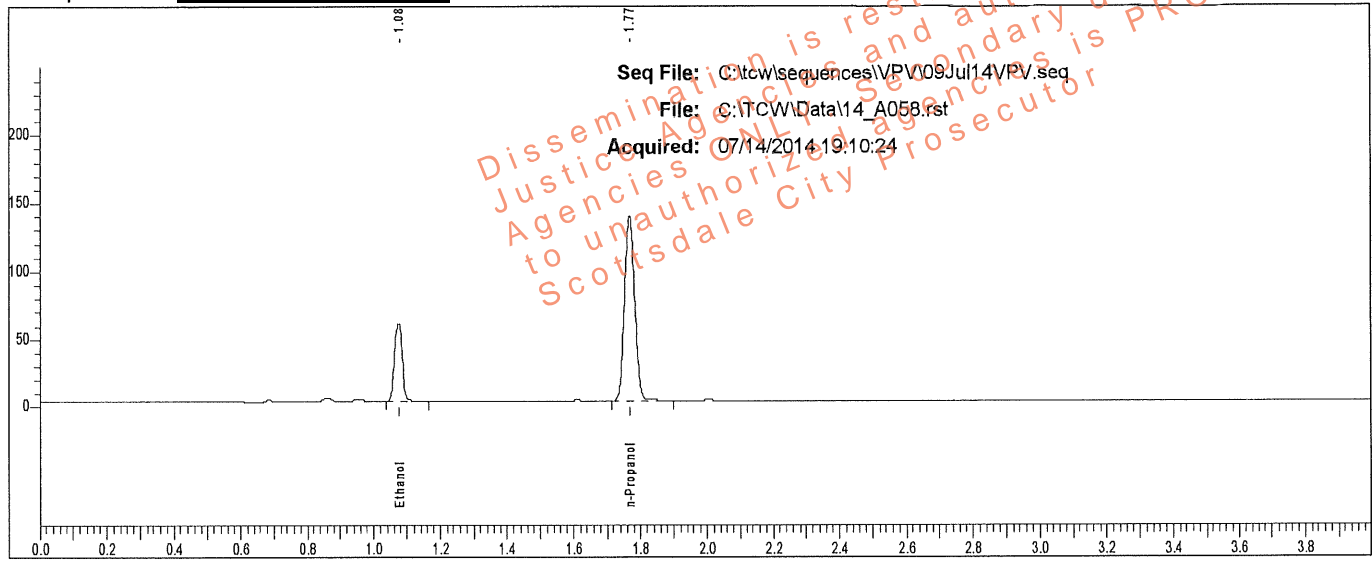

Rt	Area	Peak	g/100
1.075	96214	Ethanol	0.0954
1.768	288027	n-Propanol	

Sample: L14 [REDACTED]

Vial #: 58

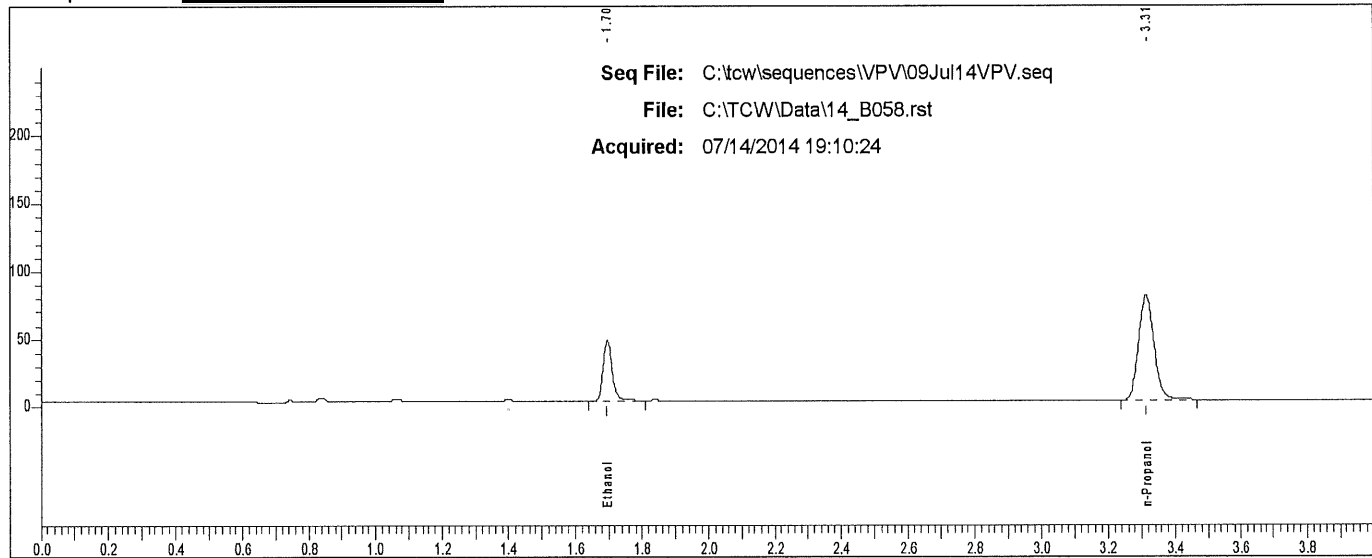

Rt	Area	Peak
1.696	86027	Ethanol
3.313	249987	n-Propanol

Scottsdale P. D. Crime Lab: Dual Channel Blood Alcohol Report

Instrument: 650N9042002 Analyst: VPV

Sample: L14- [REDACTED]

Vial #: 59

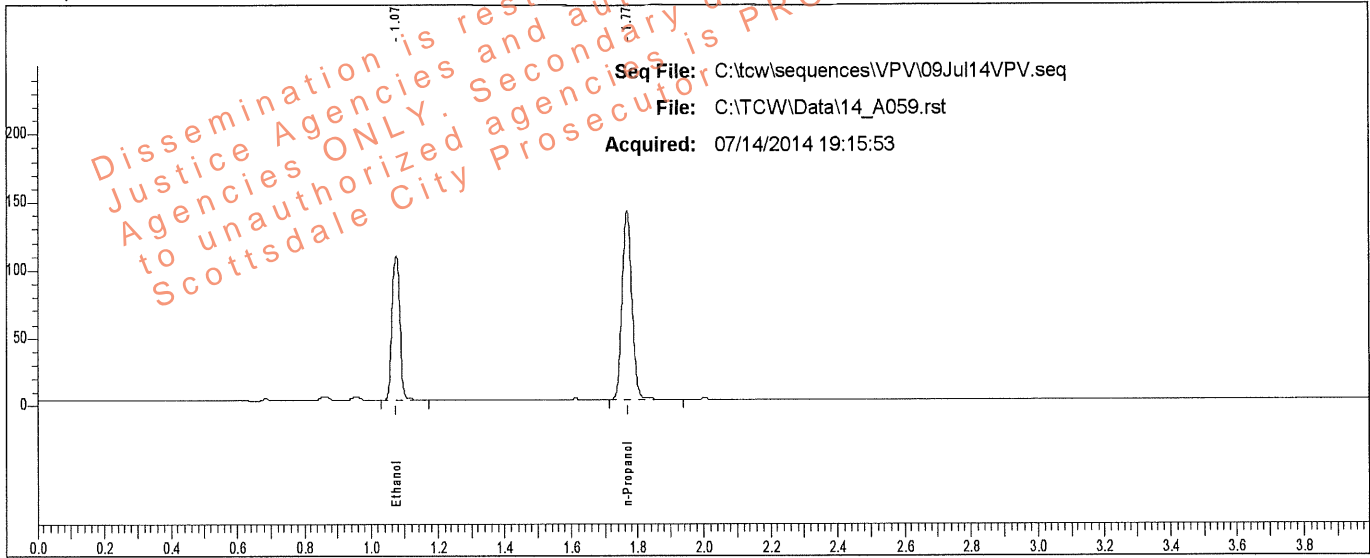

Rt	Area	Peak	g/100
1.075	177064	Ethanol	0.1730
1.768	290764	n-Propanol	

Sample: L14- [REDACTED]

Vial #: 59

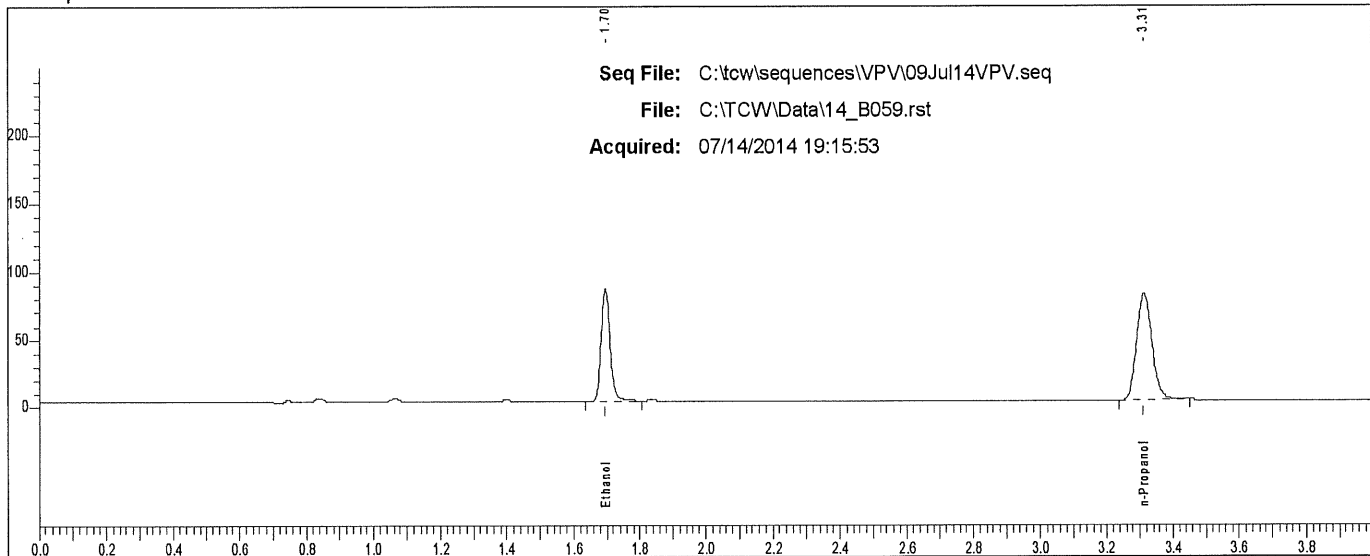

Rt	Area	Peak	g/100
1.696	158638	Ethanol	
3.312	251379	n-Propanol	

Scottsdale P. D. Crime Lab: Dual Channel Blood Alcohol Report

Instrument: 650N9042002 Analyst: VPV

Sample: L14- [REDACTED]

Vial #: 60

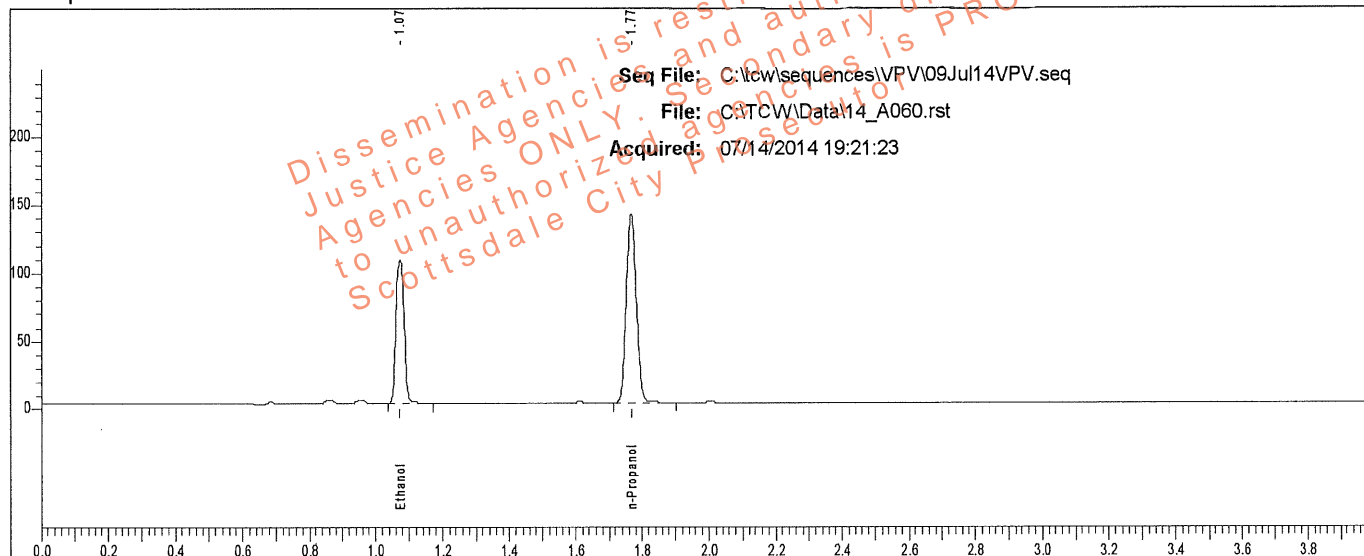

Rt	Area	Peak	g/100
1.074	175744	Ethanol	0.1724
1.768	289533	n-Propanol	

Sample: L14- [REDACTED]

Vial #: 60

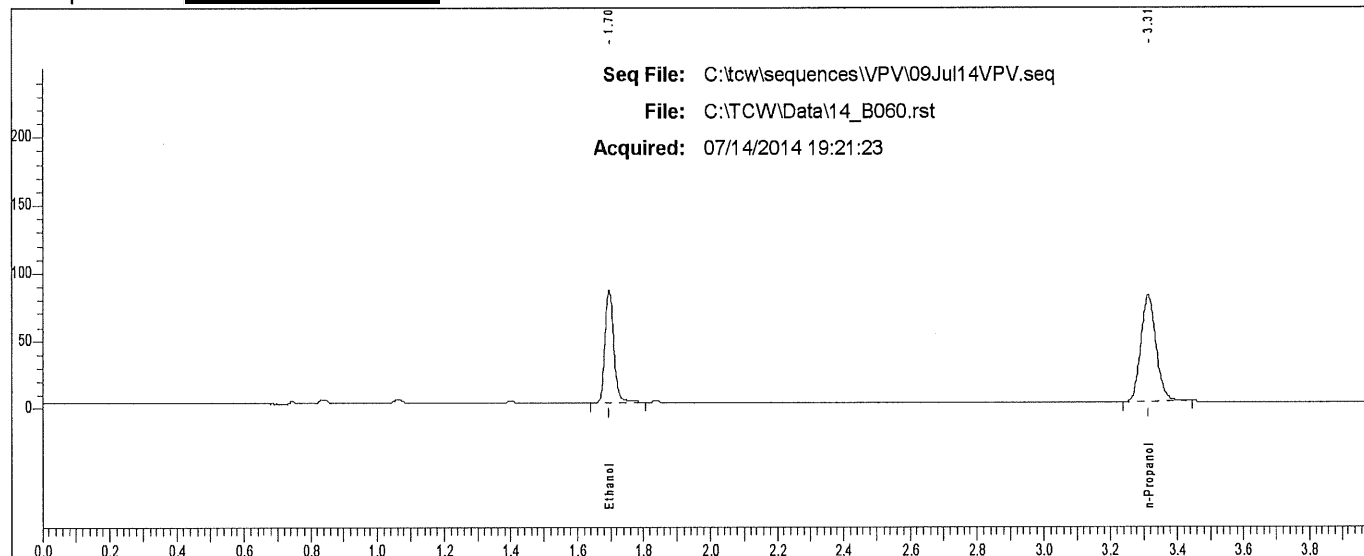

Rt	Area	Peak
1.696	157600	Ethanol
3.313	250263	n-Propanol

Scottsdale P. D. Crime Lab: Dual Channel Blood Alcohol Report

Instrument: 650N9042002 Analyst: VPV

Sample: L14- [REDACTED]

Vial #: 61

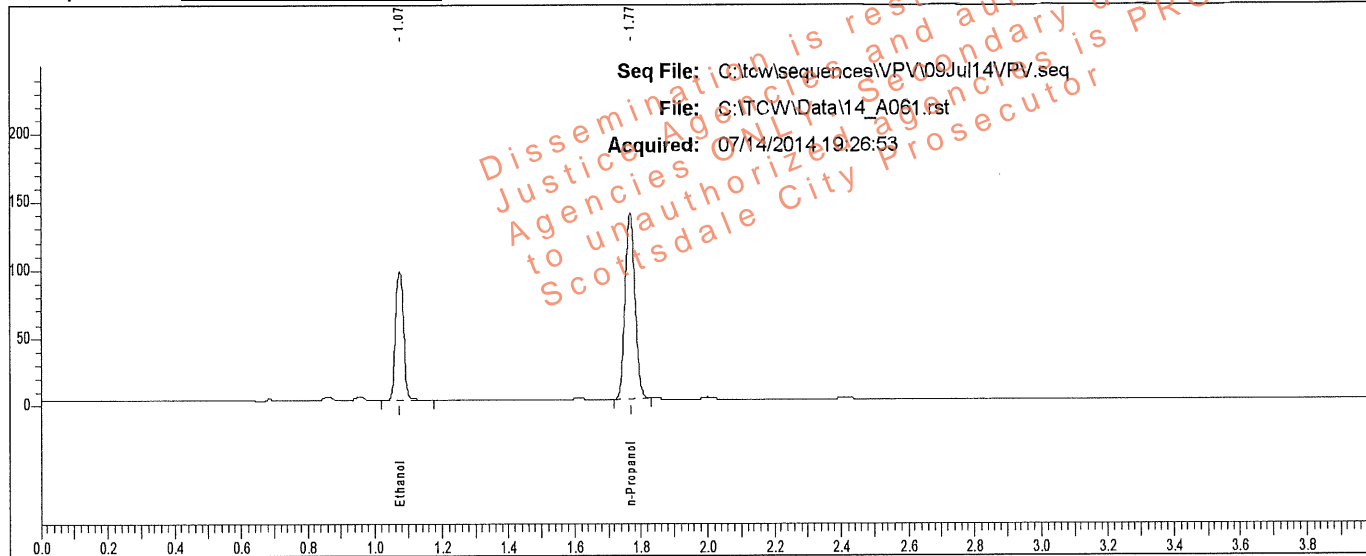

Rt	Area	Peak	g/100
1.074	157273	Ethanol	0.1584
1.768	282172	n-Propanol	

Sample: L14- [REDACTED]

Vial #: 61

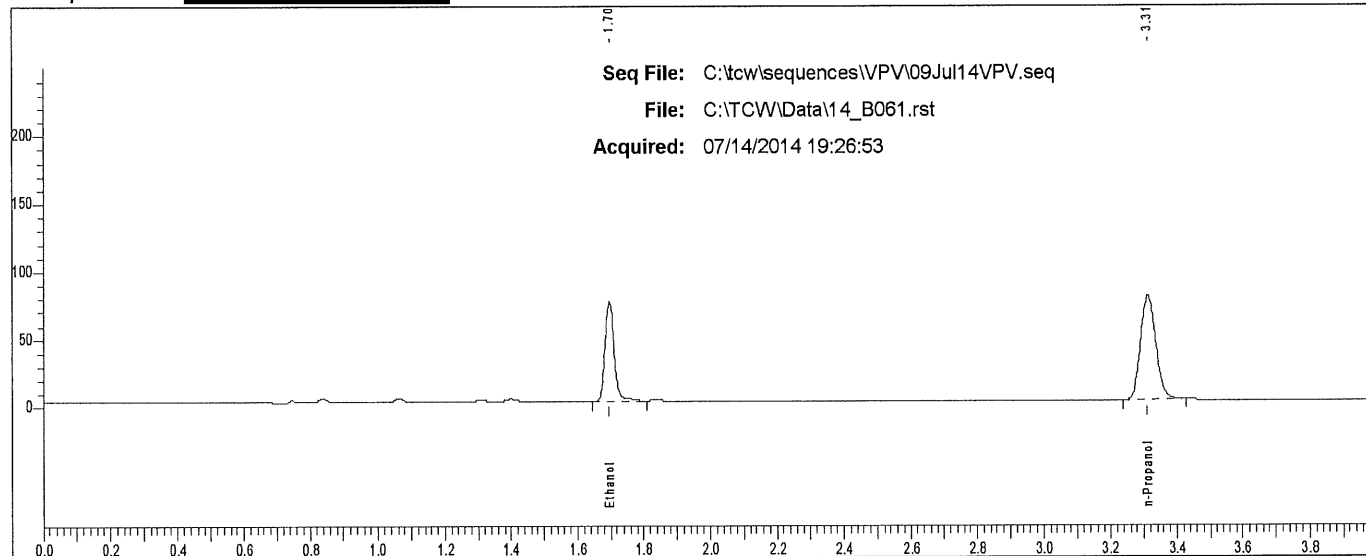

Rt	Area	Peak
1.696	142354	Ethanol
3.312	246441	n-Propanol

Scottsdale P. D. Crime Lab: Dual Channel Blood Alcohol Report

Instrument: 650N9042002 Analyst: VPV

Sample: L14- [REDACTED]

Vial #: 62

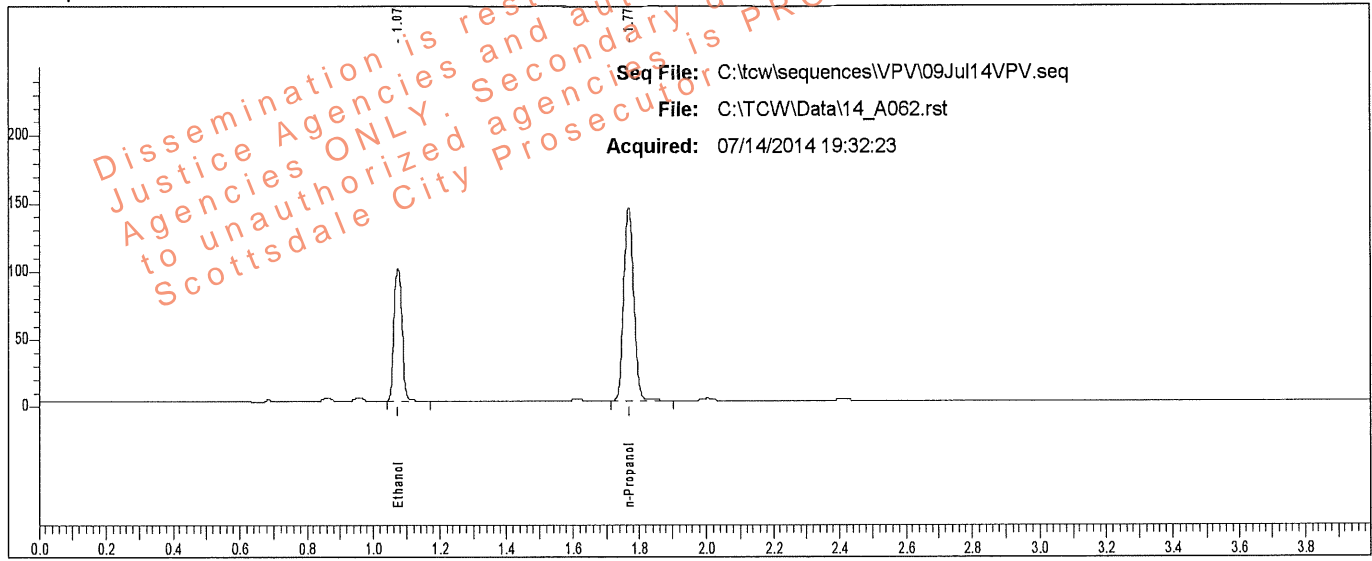

Rt	Area	Peak	g/100
1.075	162175	Ethanol	0.1549
1.768	297632	n-Propanol	

Sample: L14- [REDACTED]

Vial #: 62

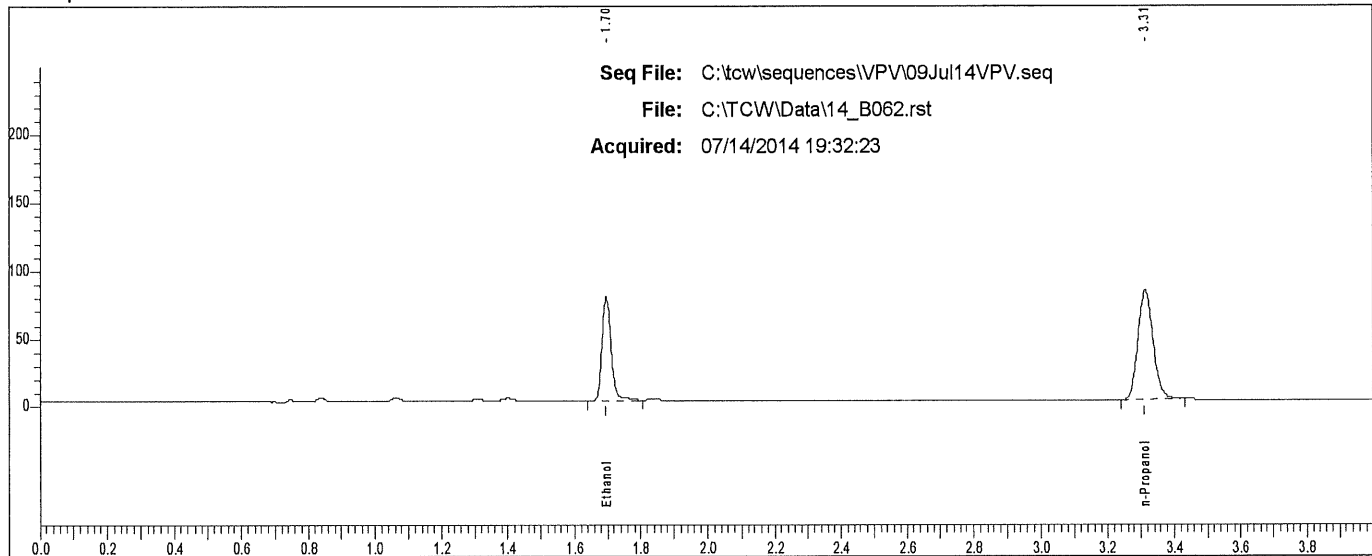

Rt	Area	Peak
1.696	146628	Ethanol
3.312	255779	n-Propanol

Scottsdale P. D. Crime Lab: Dual Channel Blood Alcohol Report

Instrument: 650N9042002 Analyst: VPV

Sample: L14 [REDACTED]

Vial #: 63

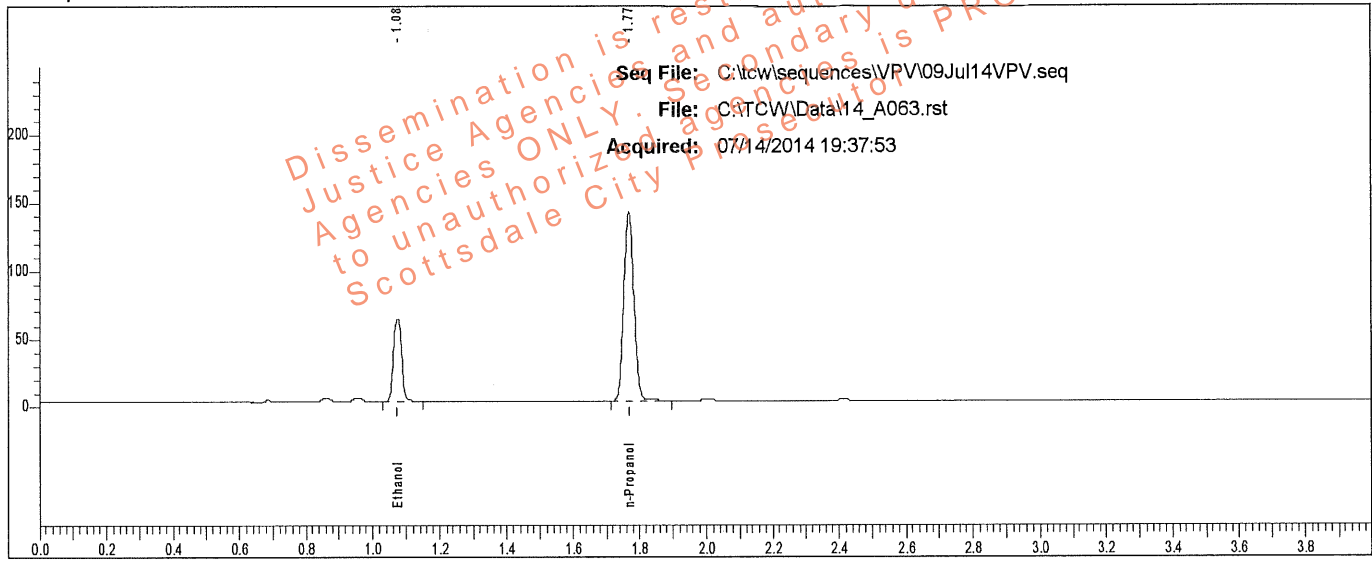

Rt	Area	Peak	g/100
1.075	101481	Ethanol	0.0995
1.768	291073	n-Propanol	

Sample: L14 [REDACTED]

Vial #: 63

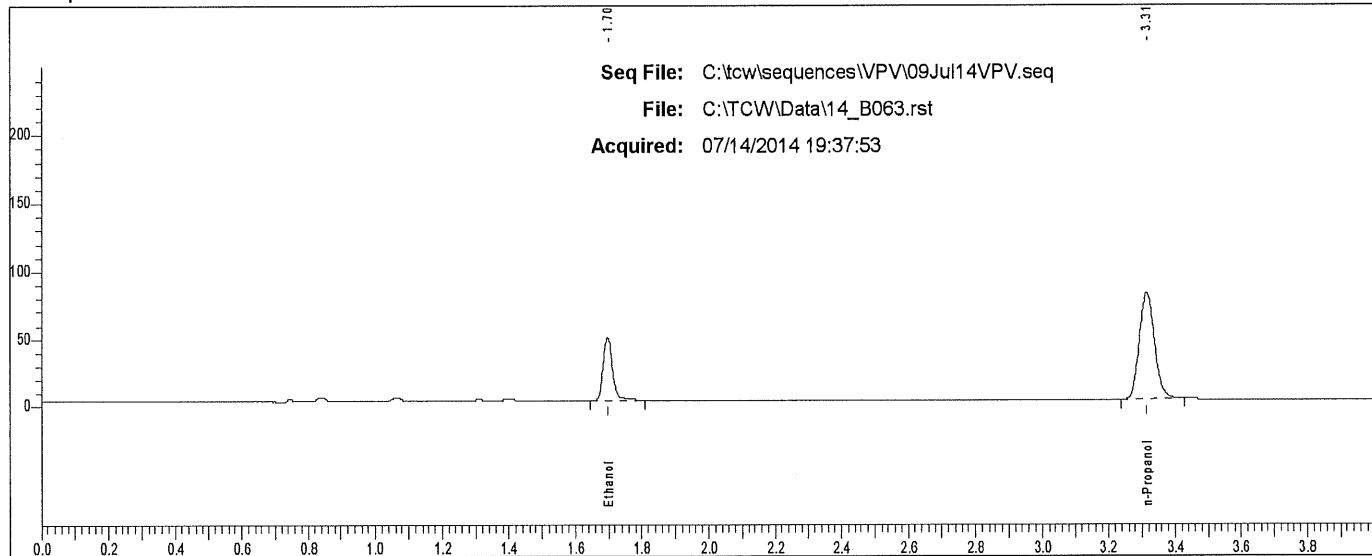

Rt	Area	Peak
1.697	91730	Ethanol
3.314	250259	n-Propanol

Scottsdale P. D. Crime Lab: Dual Channel Blood Alcohol Report

Instrument: 650N9042002 Analyst: VPV

Sample: L14- [REDACTED]

Vial #: 64

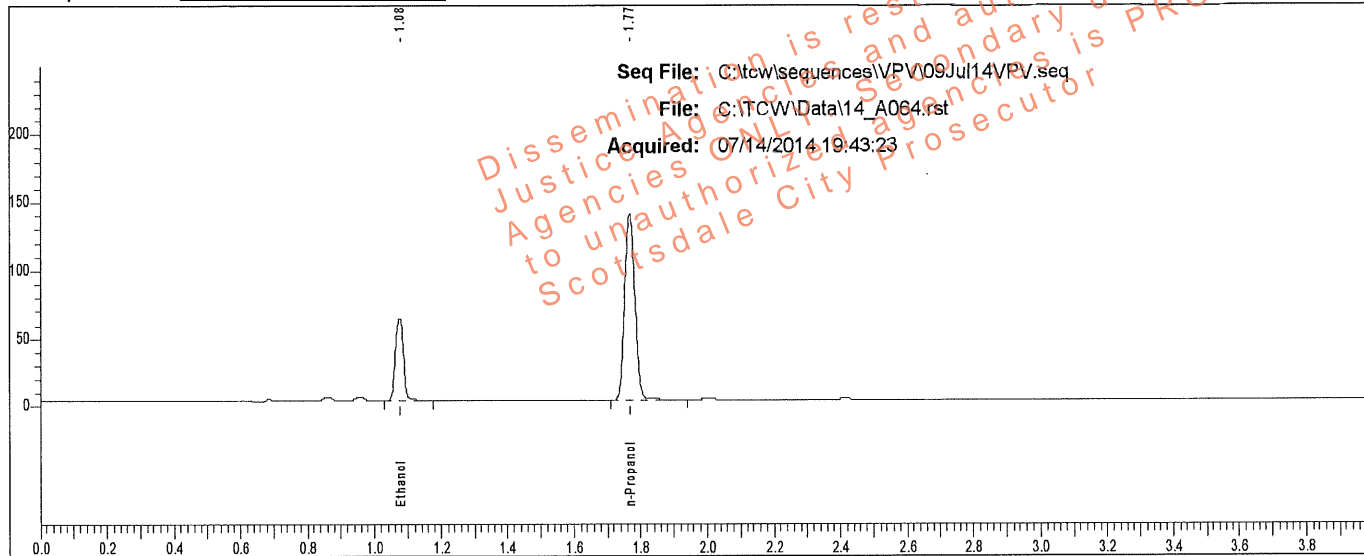

Rt	Area	Peak	g/100
1.076	101139	Ethanol	0.0998
1.768	289151	n-Propanol	

Sample: L14- [REDACTED]

Vial #: 64

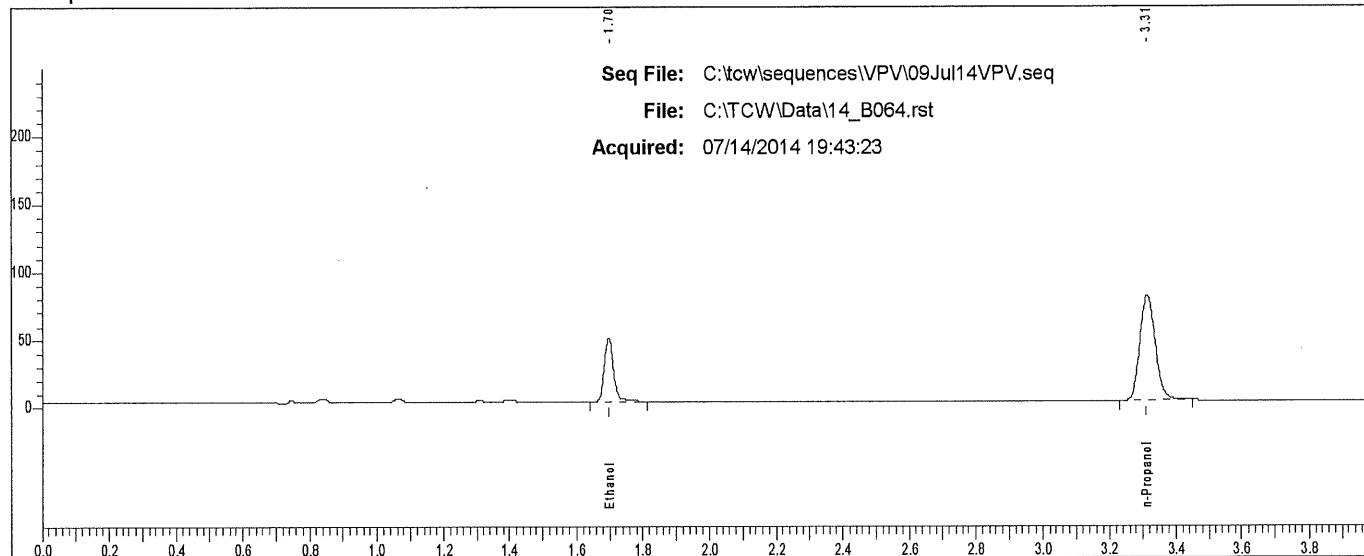

Rt	Area	Peak
1.697	90864	Ethanol
3.313	249452	n-Propanol

Scottsdale P. D. Crime Lab: Dual Channel Blood Alcohol Report

Instrument: 650N9042002 Analyst: VPV

Sample: L14- [REDACTED]

Vial #: 65

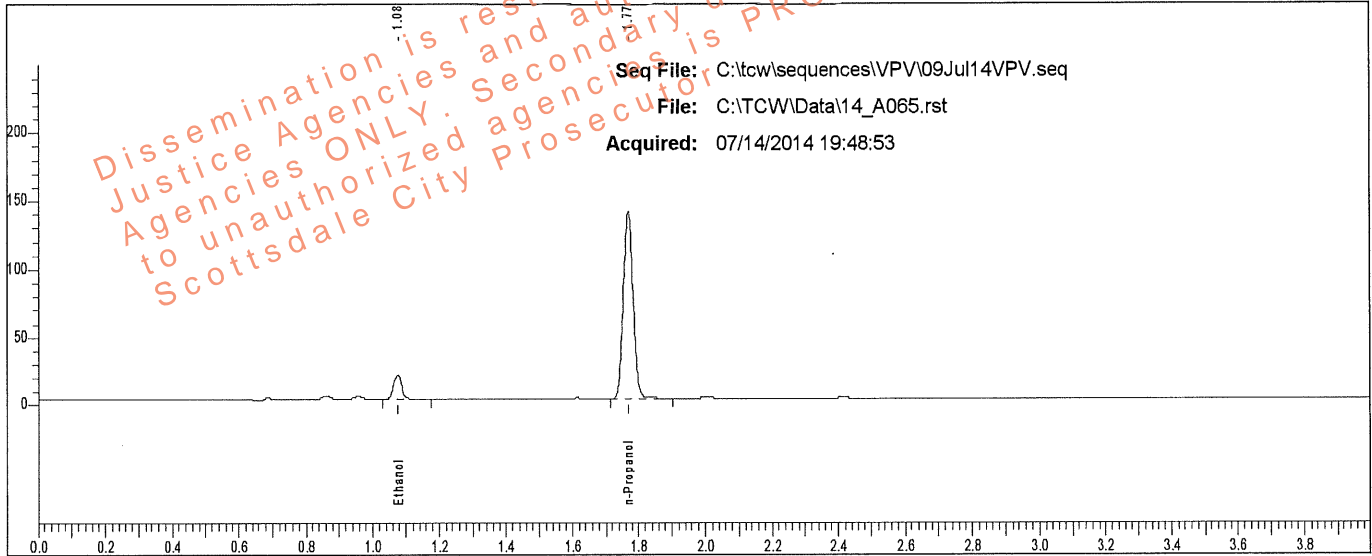

Rt	Area	Peak	g/100
1.076	29003	Ethanol	0.0295
1.769	289093	n-Propanol	

Sample: L14- [REDACTED]

Vial #: 65

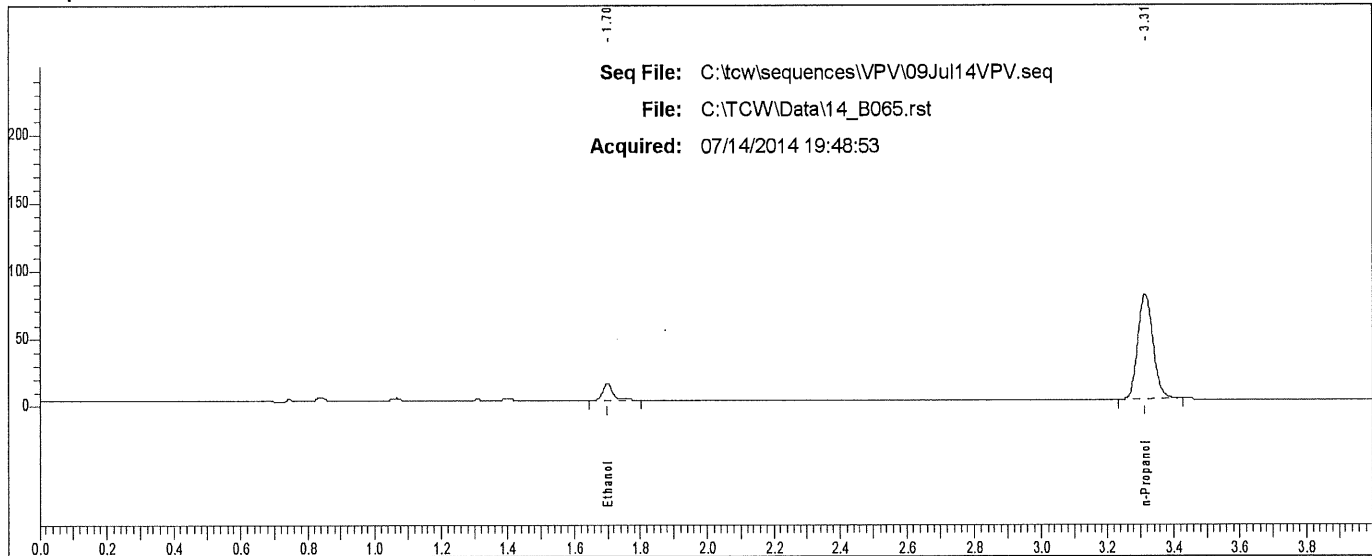

Rt	Area	Peak	g/100
1.699	26273	Ethanol	
3.313	248086	n-Propanol	

Scottsdale P. D. Crime Lab: Dual Channel Blood Alcohol Report

Instrument: 650N9042002 Analyst: VPV

Sample: L14- [REDACTED]

Vial #: 66

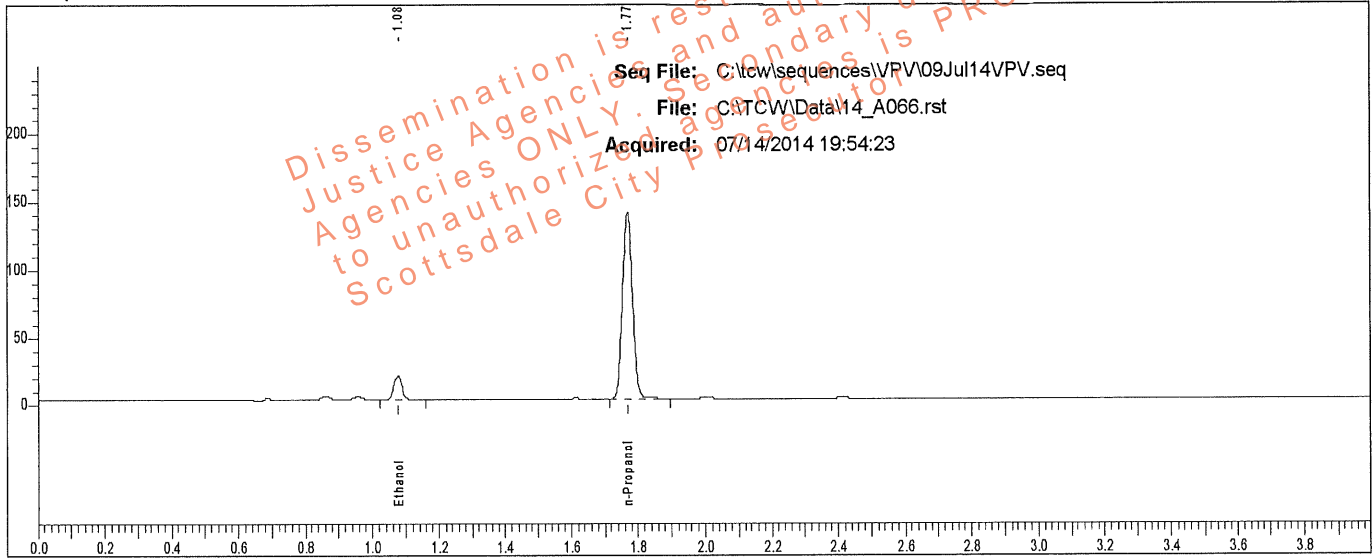

Rt	Area	Peak	g/100
1.076	28736	Ethanol	0.0292
1.768	289188	n-Propanol	

Sample: L14- [REDACTED]

Vial #: 66

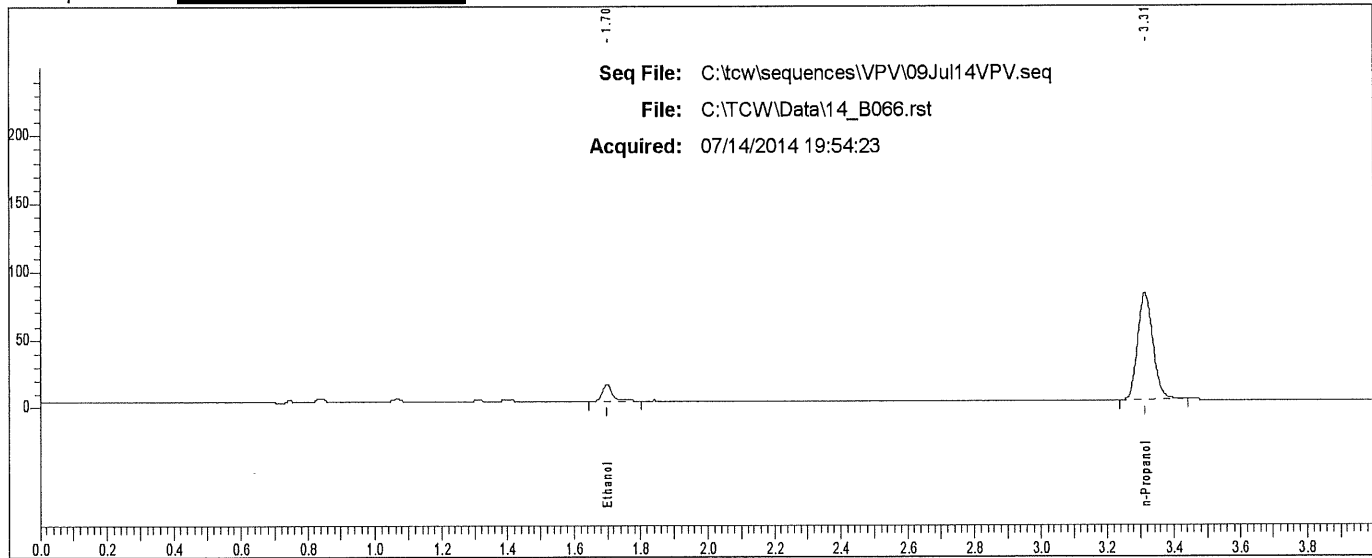

Rt	Area	Peak
1.699	26096	Ethanol
3.313	249142	n-Propanol

Scottsdale P. D. Crime Lab: Dual Channel Blood Alcohol Report

Instrument: 650N9042002 Analyst: VPV

Sample: L14- [REDACTED]

Vial #: 67

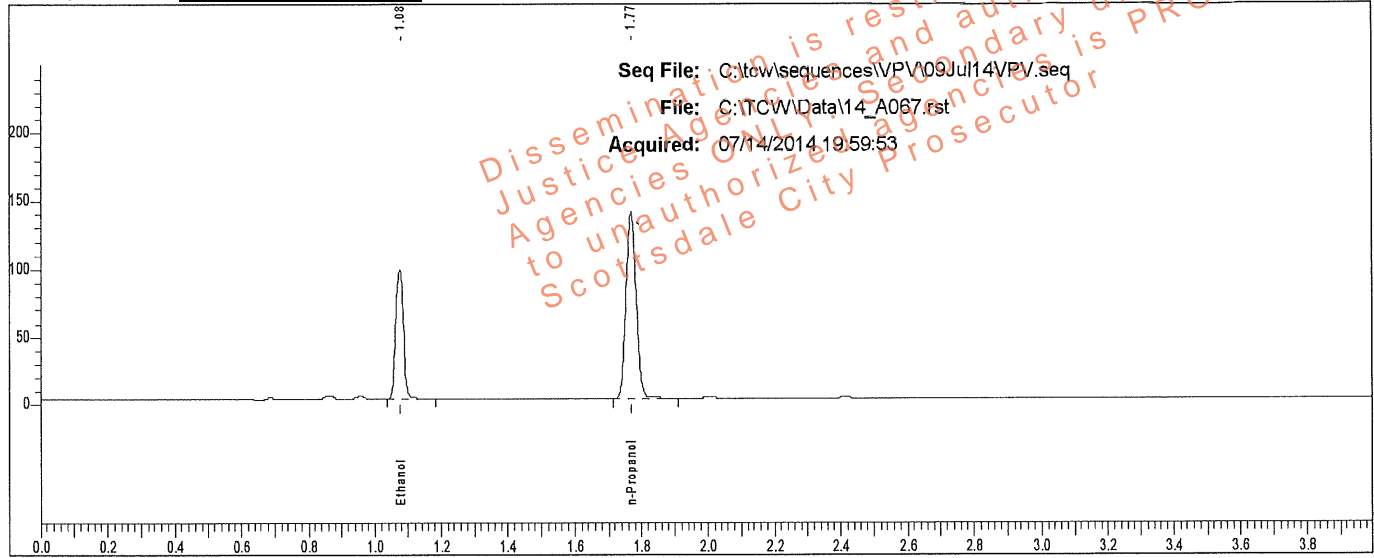

Rt	Area	Peak	g/100
1.076	157476	Ethanol	0.1549
1.769	288982	n-Propanol	

Sample: L14- [REDACTED]

Vial #: 67

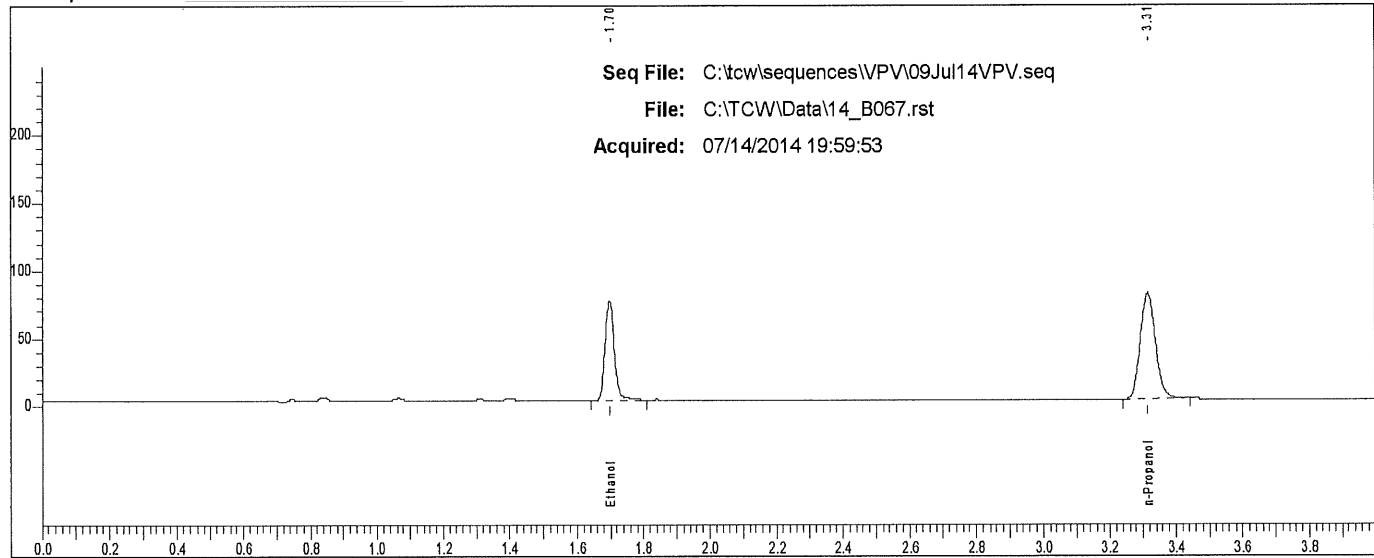

Rt	Area	Peak
1.697	141536	Ethanol
3.314	248790	n-Propanol

Scottsdale P. D. Crime Lab: Dual Channel Blood Alcohol Report

Instrument: 650N9042002 Analyst: VPV

Sample: L14- [REDACTED]

Vial #: 68

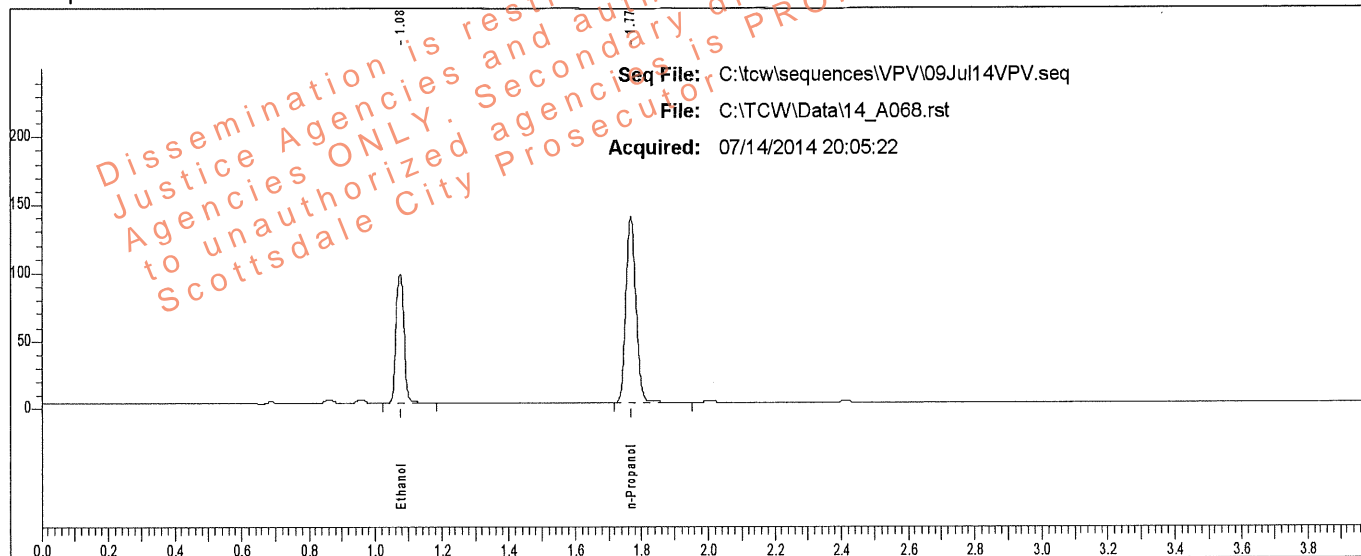

Rt	Area	Peak	g/100
1.076	156793	Ethanol	0.1553
1.769	287031	n-Propanol	

Sample: L14- [REDACTED]

Vial #: 68

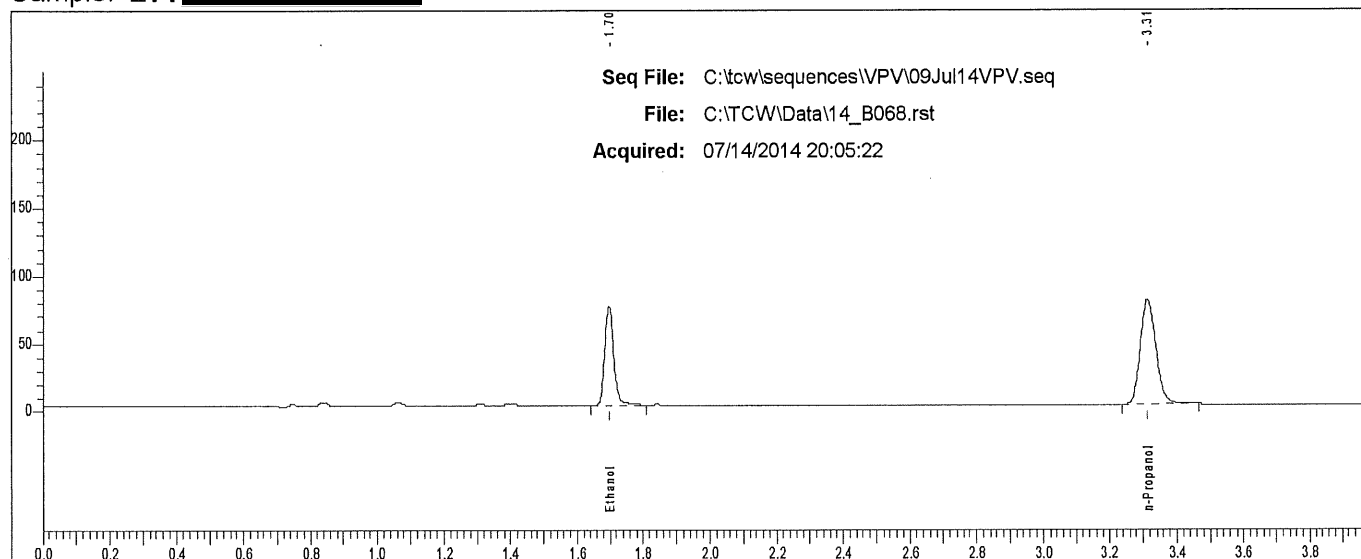

Rt	Area	Peak
1.697	140990	Ethanol
3.313	248683	n-Propanol

Scottsdale P. D. Crime Lab: Dual Channel Blood Alcohol Report

Instrument: 650N9042002 Analyst: VPV

Sample: L14- [REDACTED]

Vial #: 69

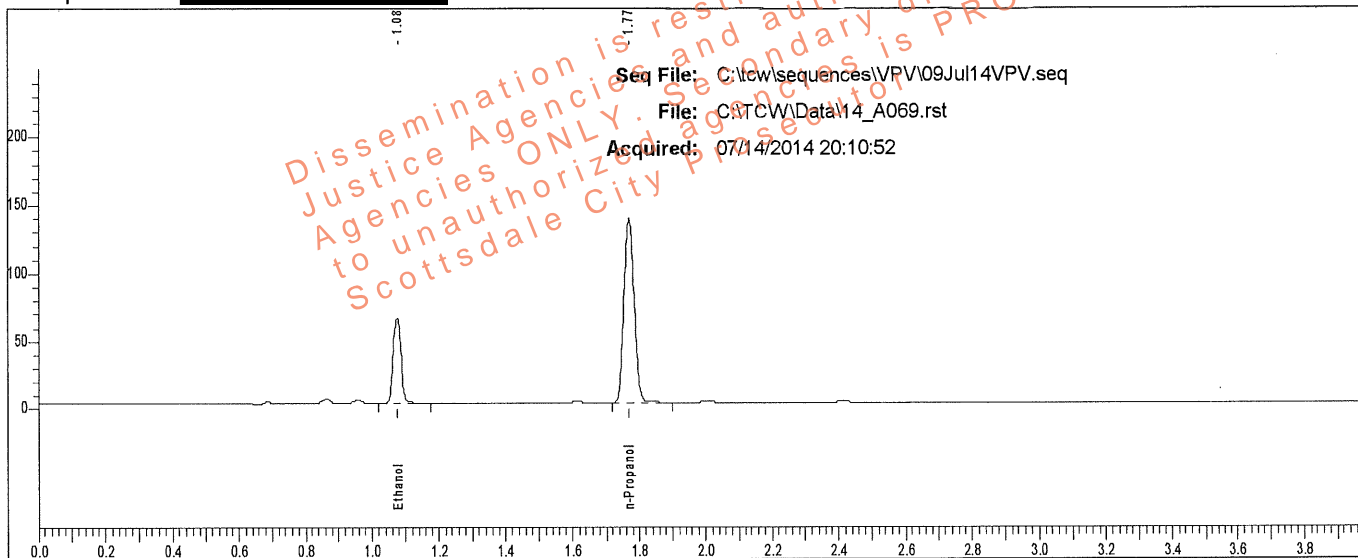

Rt	Area	Peak	g/100
1.076	103564	Ethanol	0.1038
1.769	284771	n-Propanol	

Sample: L14- [REDACTED]

Vial #: 69

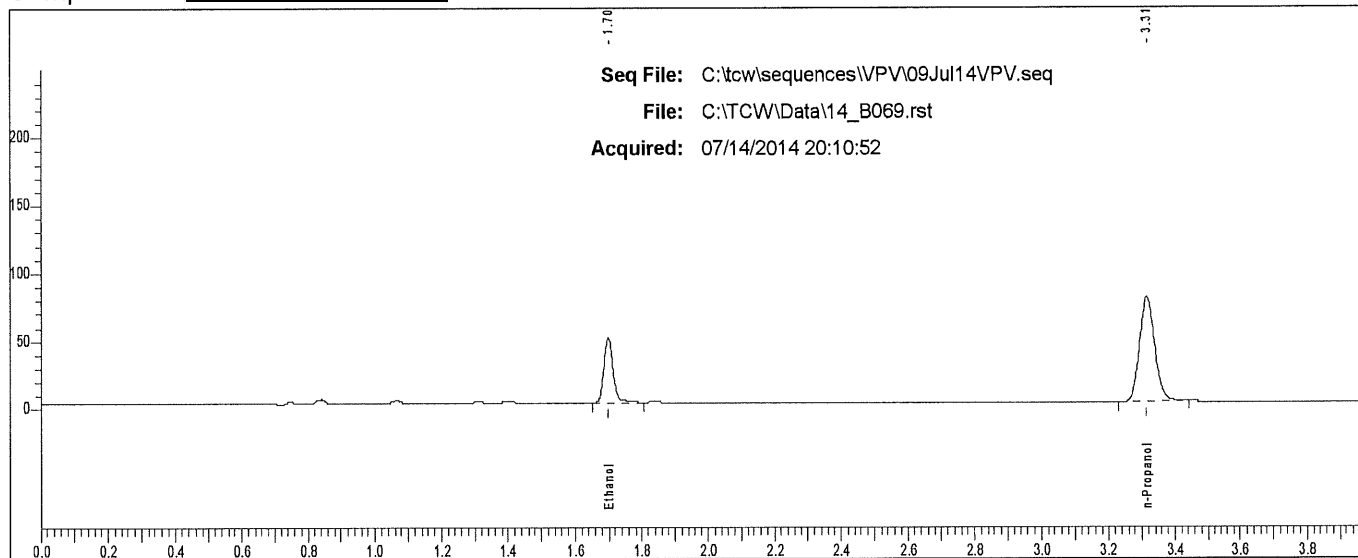

Rt	Area	Peak
1.698	92777	Ethanol
3.314	244640	n-Propanol

Scottsdale P. D. Crime Lab: Dual Channel Blood Alcohol Report

Instrument: 650N9042002 Analyst: VPV

Sample: L14- [REDACTED]

Vial #: 70

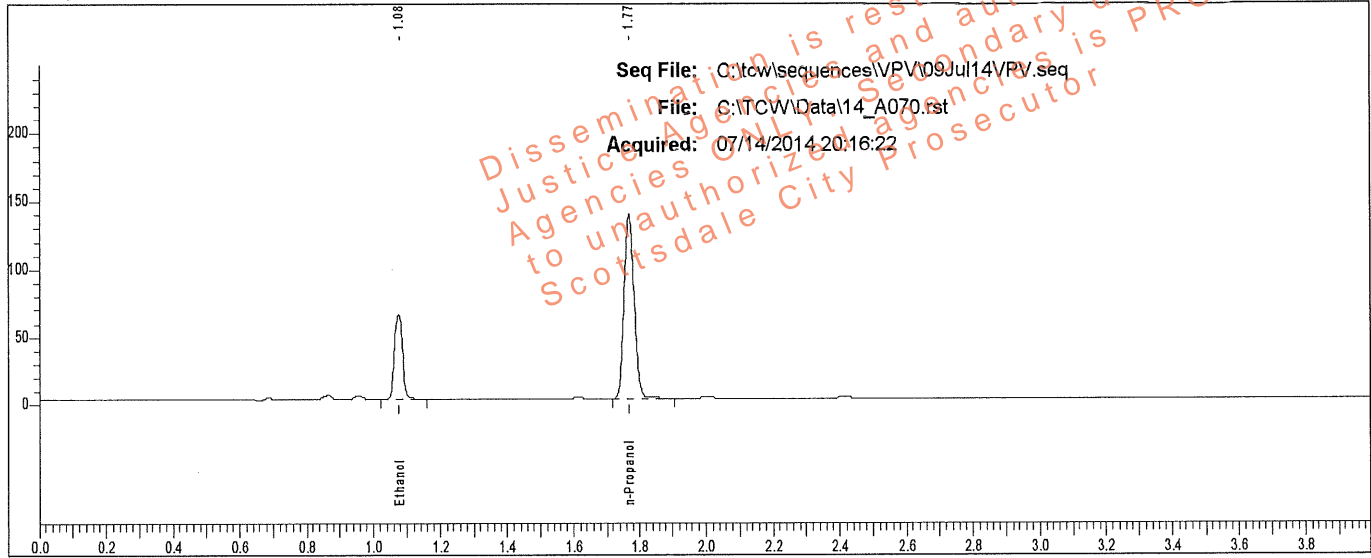

Rt	Area	Peak	g/100
1.076	103167	Ethanol	0.1030
1.769	285783	n-Propanol	

Sample: L14- [REDACTED]

Vial #: 70

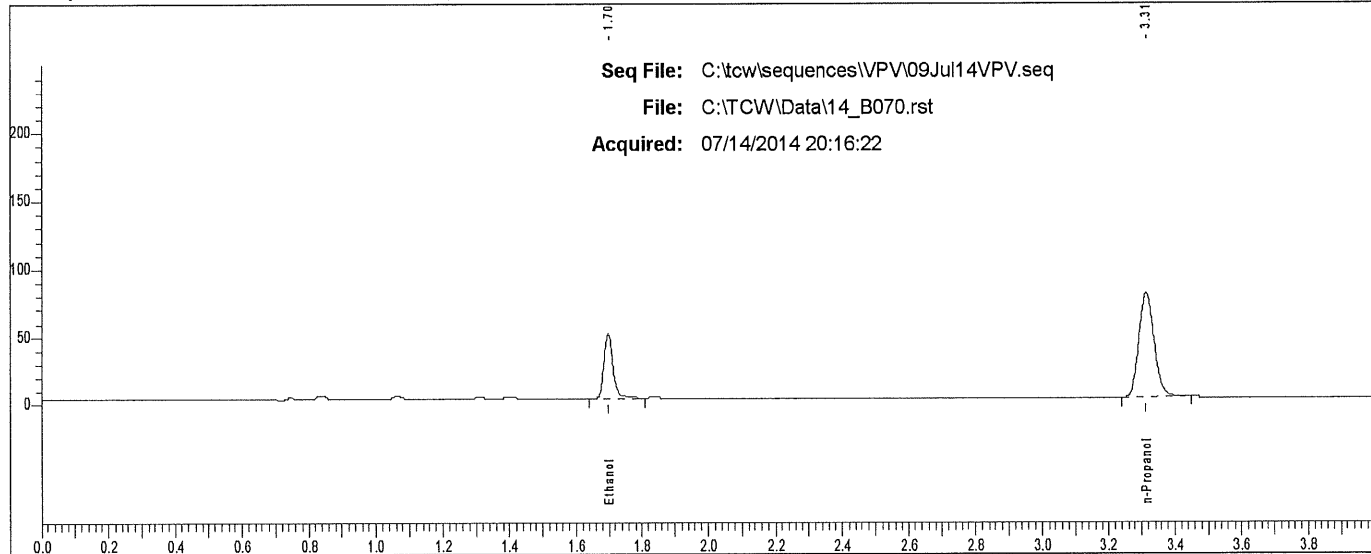

Rt	Area	Peak
1.697	93001	Ethanol
3.314	246005	n-Propanol

Scottsdale P. D. Crime Lab: Dual Channel Blood Alcohol Report

Instrument: 650N9042002 Analyst: VPV

Sample: L14- [REDACTED]

Vial #: 71

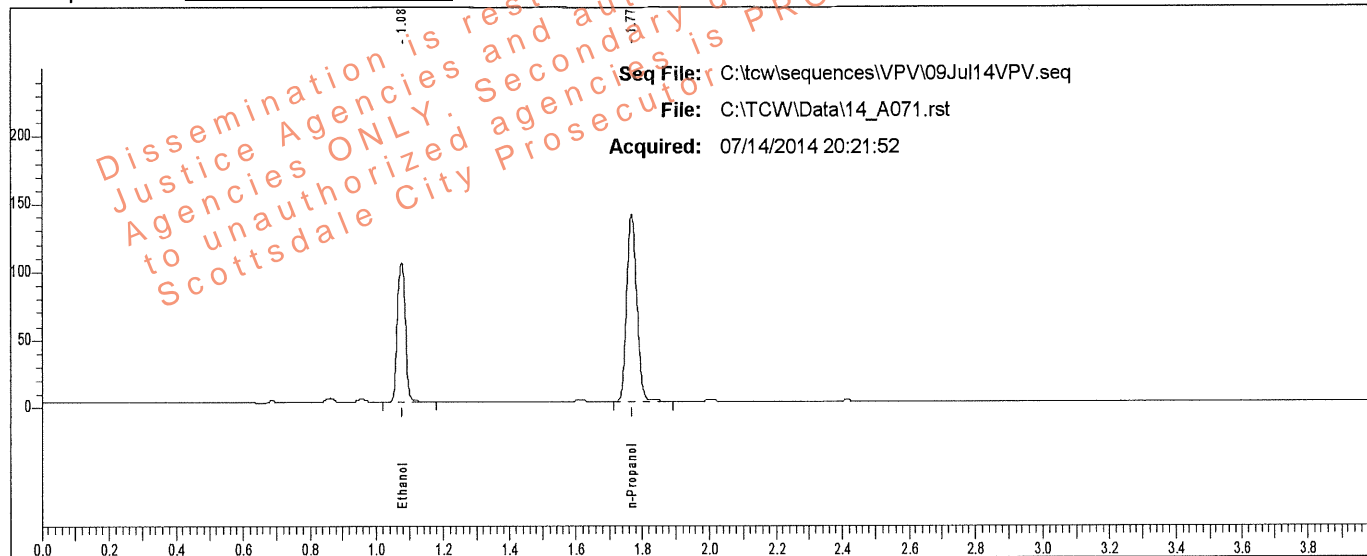

Rt	Area	Peak	g/100
1.076	169013	Ethanol	0.1667
1.769	288078	n-Propanol	

Sample: L14- [REDACTED]

Vial #: 71

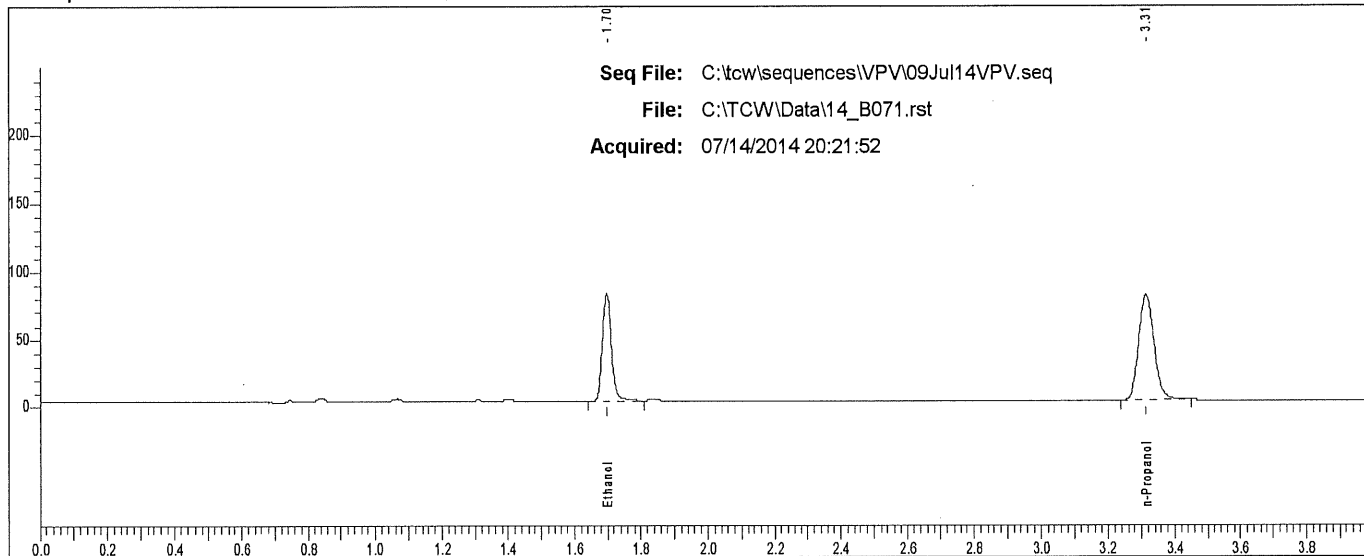

Rt	Area	Peak	g/100
1.697	151475	Ethanol	
3.313	248634	n-Propanol	

Scottsdale P. D. Crime Lab: Dual Channel Blood Alcohol Report

Instrument: 650N9042002 Analyst: VPV

Sample: L14- [REDACTED]

Vial #: 72

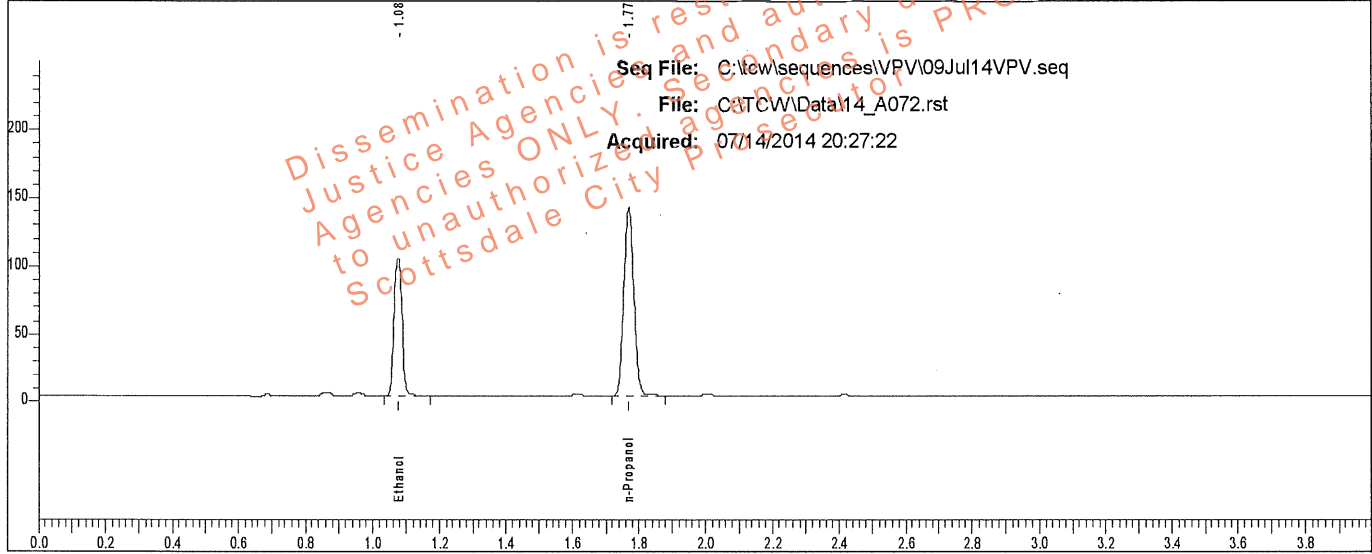

Rt	Area	Peak	g/100
1.075	168853	Ethanol	0.1669
1.769	287468	n-Propanol	

Sample: L14- [REDACTED]

Vial #: 72

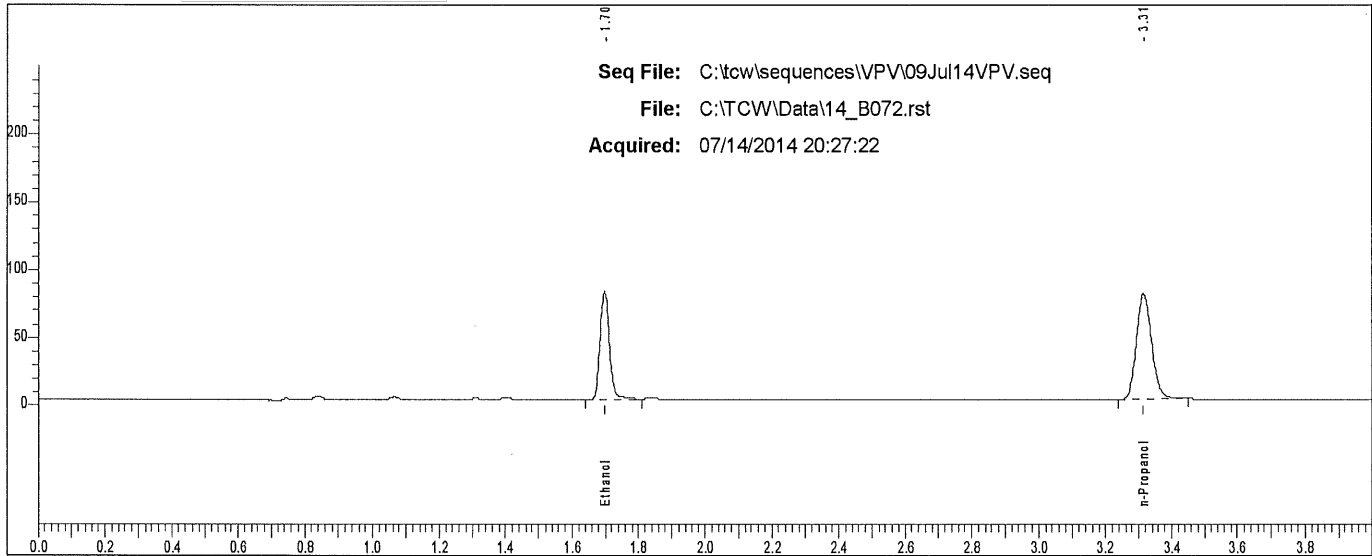

Rt	Area	Peak
1.697	151576	Ethanol
3.314	248164	n-Propanol

Scottsdale P. D. Crime Lab: Dual Channel Blood Alcohol Report

Instrument: 650N9042002 Analyst: VPV

Sample: L14- [REDACTED]

Vial #: 73

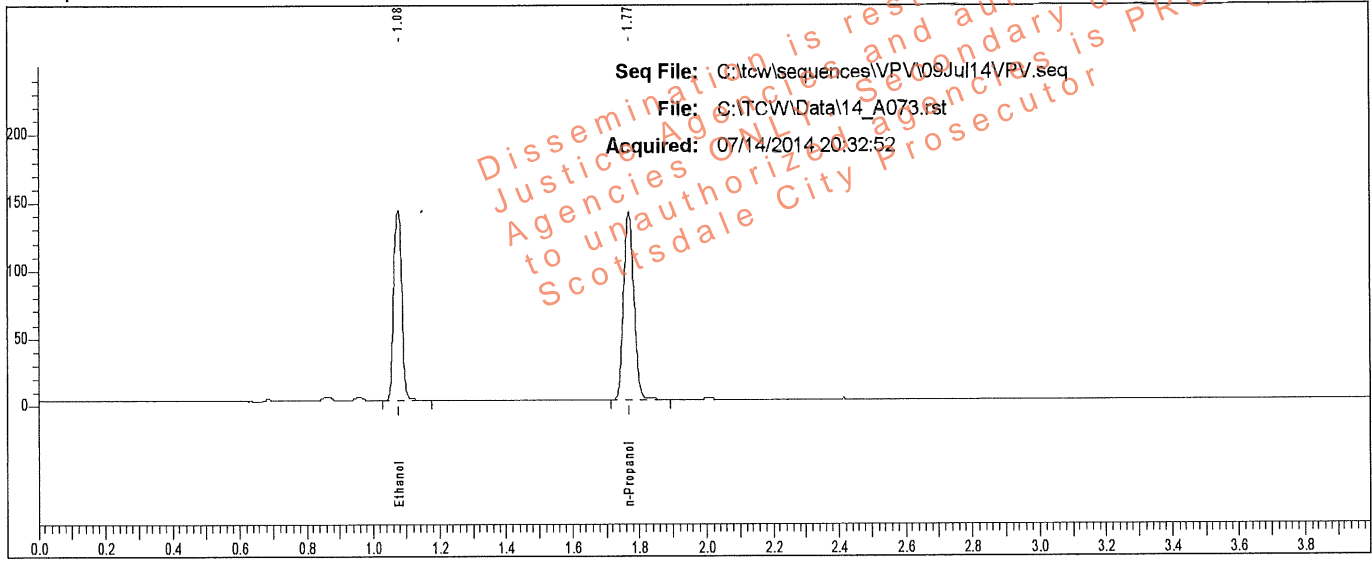

Rt	Area	Peak	g/100
1.077	234283	Ethanol	0.2289
1.769	290253	n-Propanol	

Sample: L14- [REDACTED]

Vial #: 73

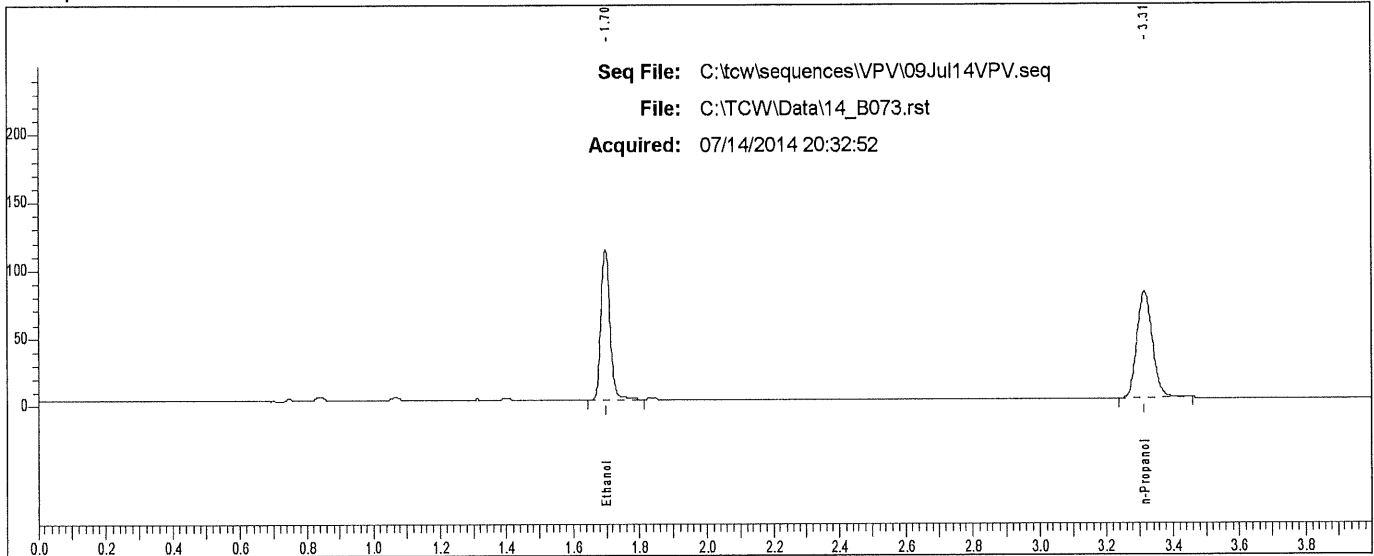

Rt	Area	Peak
1.697	211047	Ethanol
3.314	251661	n-Propanol

Scottsdale P. D. Crime Lab: Dual Channel Blood Alcohol Report

Instrument: 650N9042002 Analyst: VPV

Sample: L14- [REDACTED]

Vial #: 74

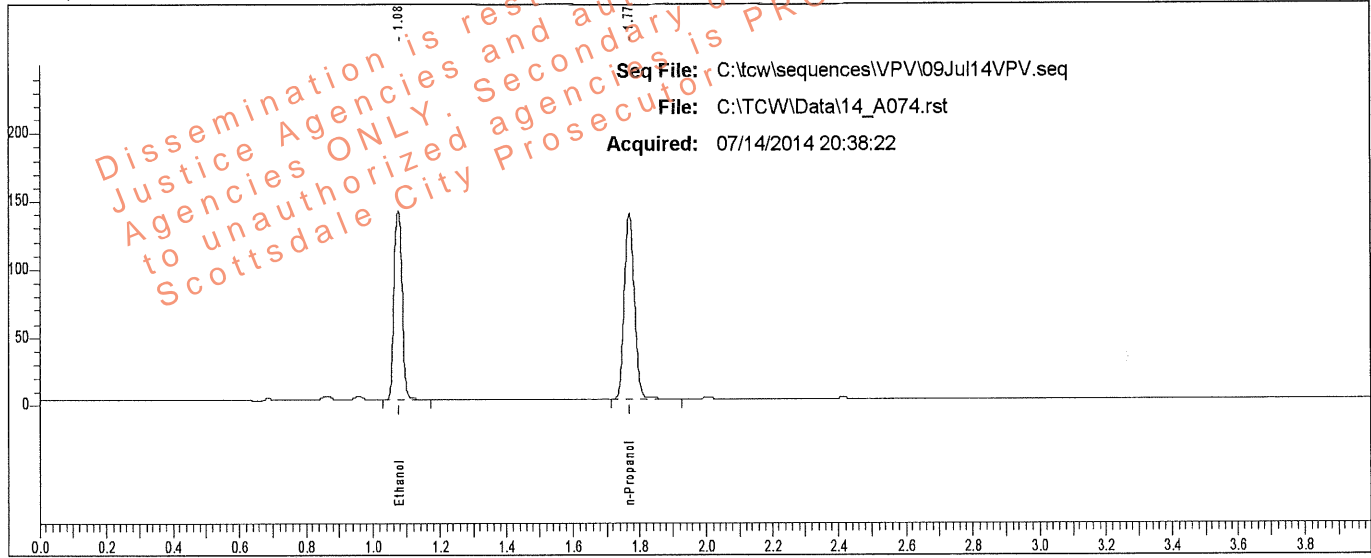

Rt	Area	Peak	g/100
1.076	231110	Ethanol	0.2290
1.769	286243	n-Propanol	

Sample: L14- [REDACTED]

Vial #: 74

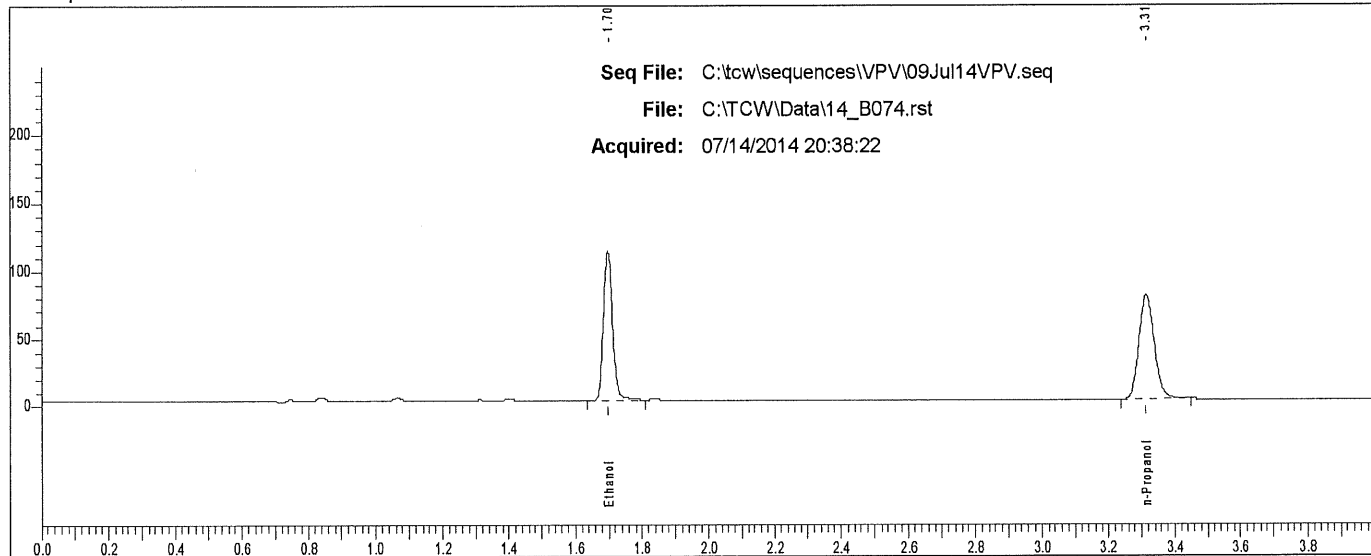

Rt	Area	Peak
1.697	208290	Ethanol
3.314	246974	n-Propanol

Scottsdale P. D. Crime Lab: Dual Channel Blood Alcohol Report

Instrument: 650N9042002 Analyst: VPV

Sample: L14- [REDACTED]

Vial #: 75

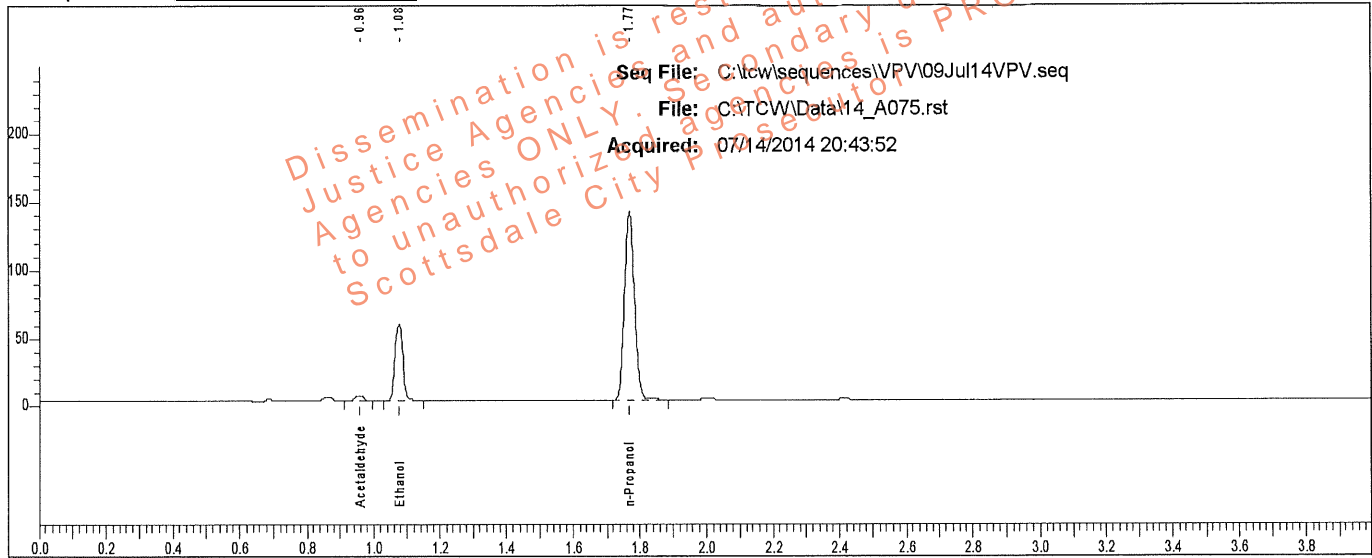

Rt	Area	Peak	g/100
0.959	5944	Acetaldehyde	
1.077	93316	Ethanol	0.0916
1.770	291164	n-Propanol	

Sample: L14- [REDACTED]

Vial #: 75

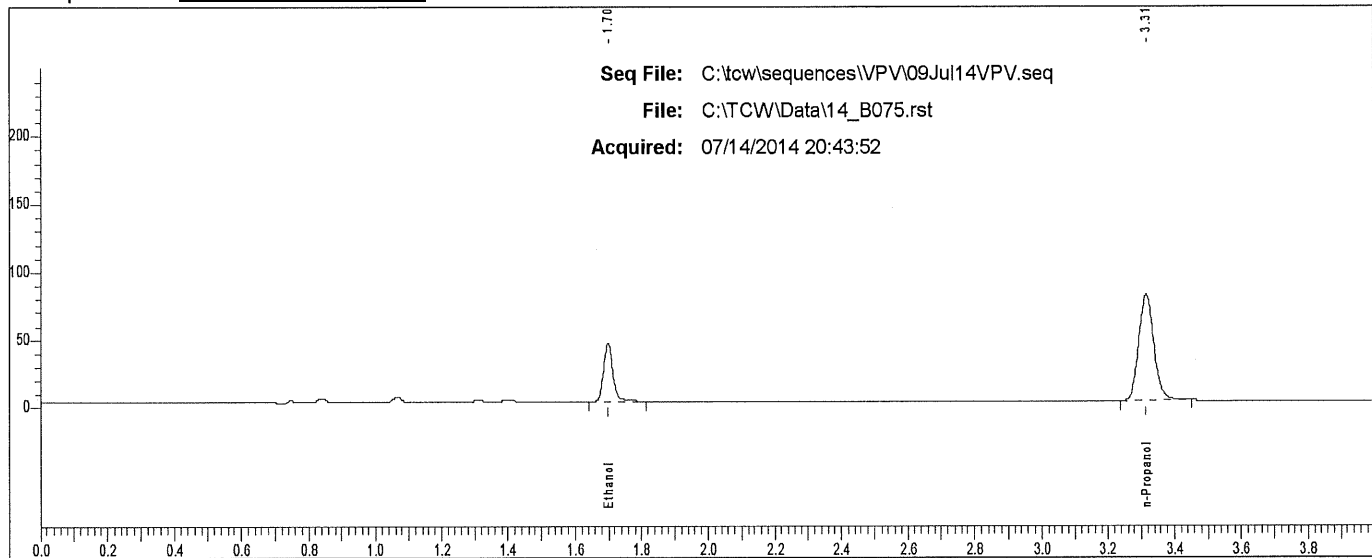

Rt	Area	Peak
1.699	84344	Ethanol
3.314	251698	n-Propanol

Scottsdale P. D. Crime Lab: Dual Channel Blood Alcohol Report

Instrument: 650N9042002 Analyst: VPV

Sample: L14- [REDACTED]

Vial #: 76

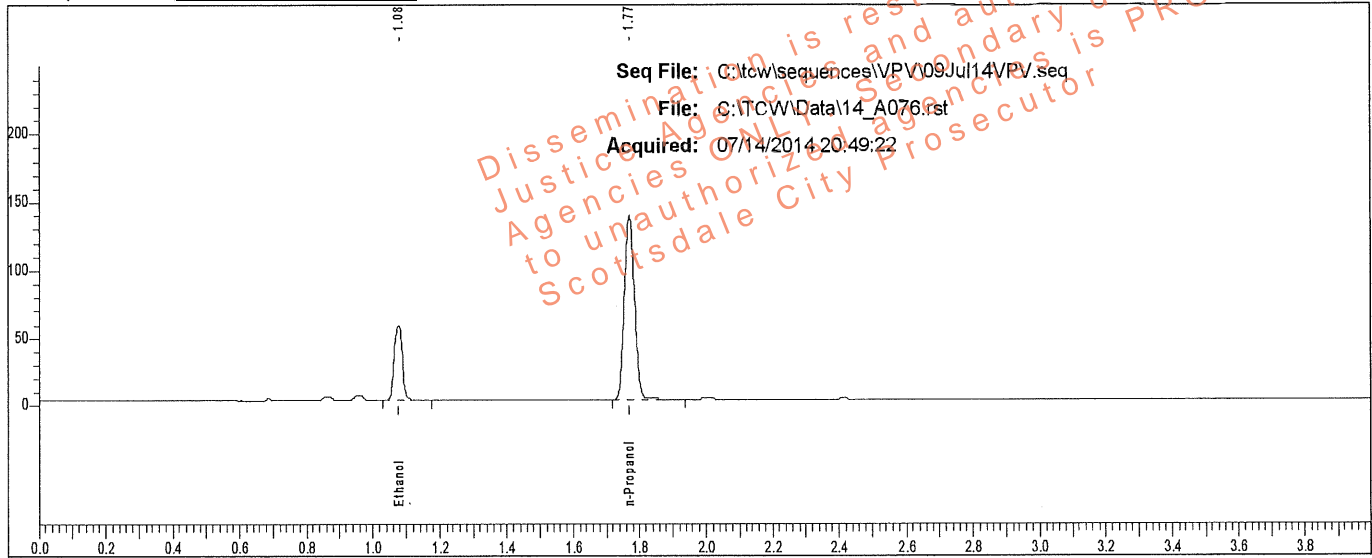

Rt	Area	Peak	g/100
1.077	91812	Ethanol	0.0920
1.770	285310	n-Propanol	

Sample: L14- [REDACTED]

Vial #: 76

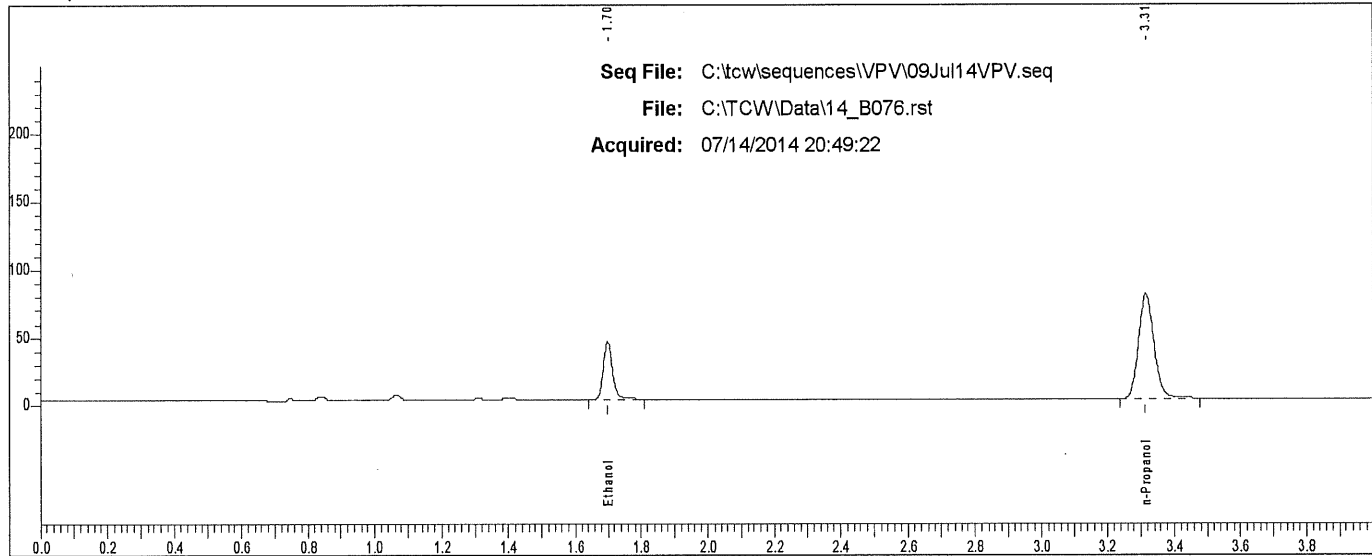

Rt	Area	Peak
1.699	82727	Ethanol
3.314	247756	n-Propanol

Scottsdale P. D. Crime Lab: Dual Channel Blood Alcohol Report

Instrument: 650N9042002 Analyst: VPV

Sample: L14 [REDACTED]

Vial #: 77

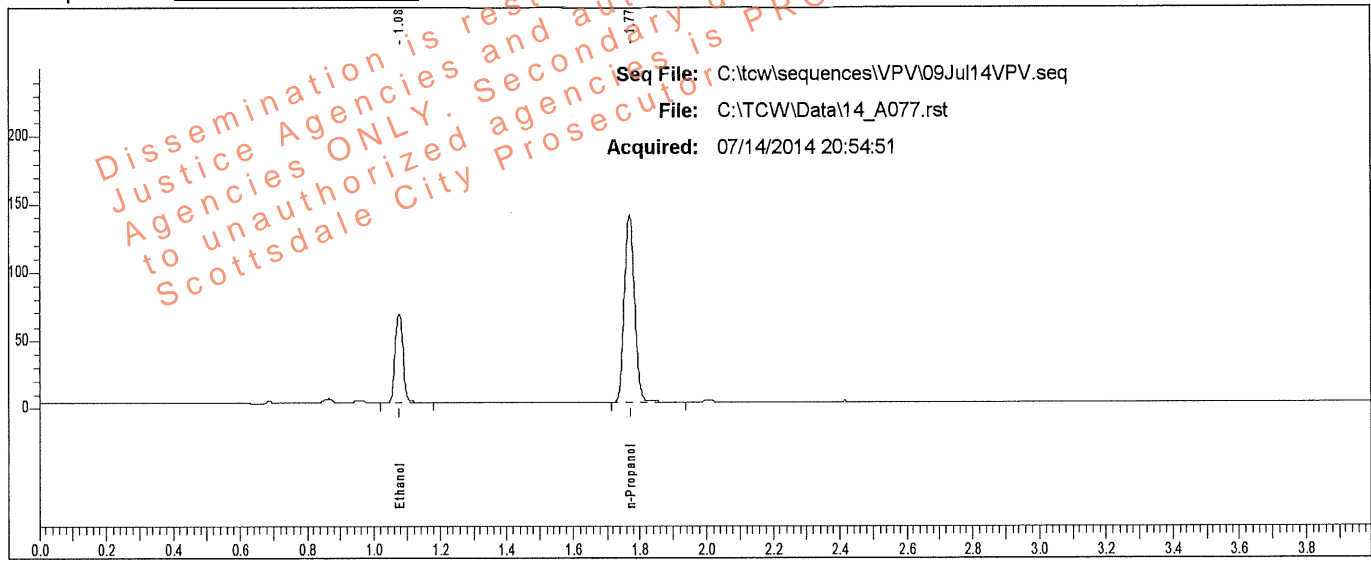

Rt	Area	Peak	g/100
1.077	107764	Ethanol	0.1058
1.770	290535	n-Propanol	

Sample: L14 [REDACTED]

Vial #: 77

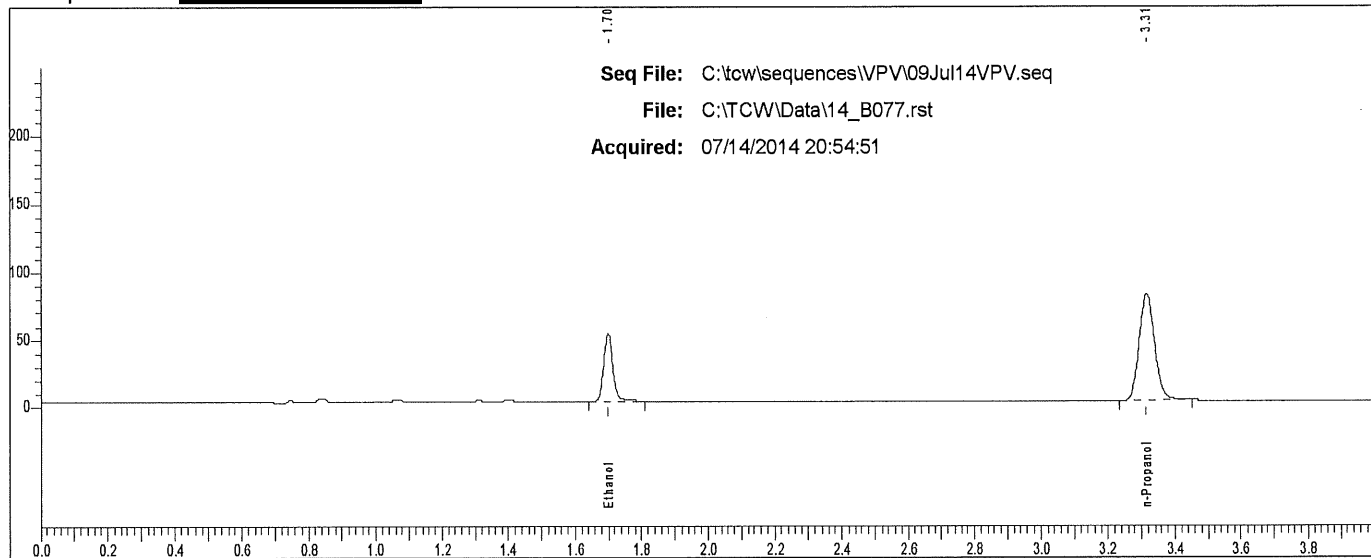

Rt	Area	Peak
1.699	96421	Ethanol
3.314	250877	n-Propanol

Scottsdale P. D. Crime Lab: Dual Channel Blood Alcohol Report

Instrument: 650N9042002 Analyst: VPV

Sample: L14- [REDACTED]

Vial #: 78

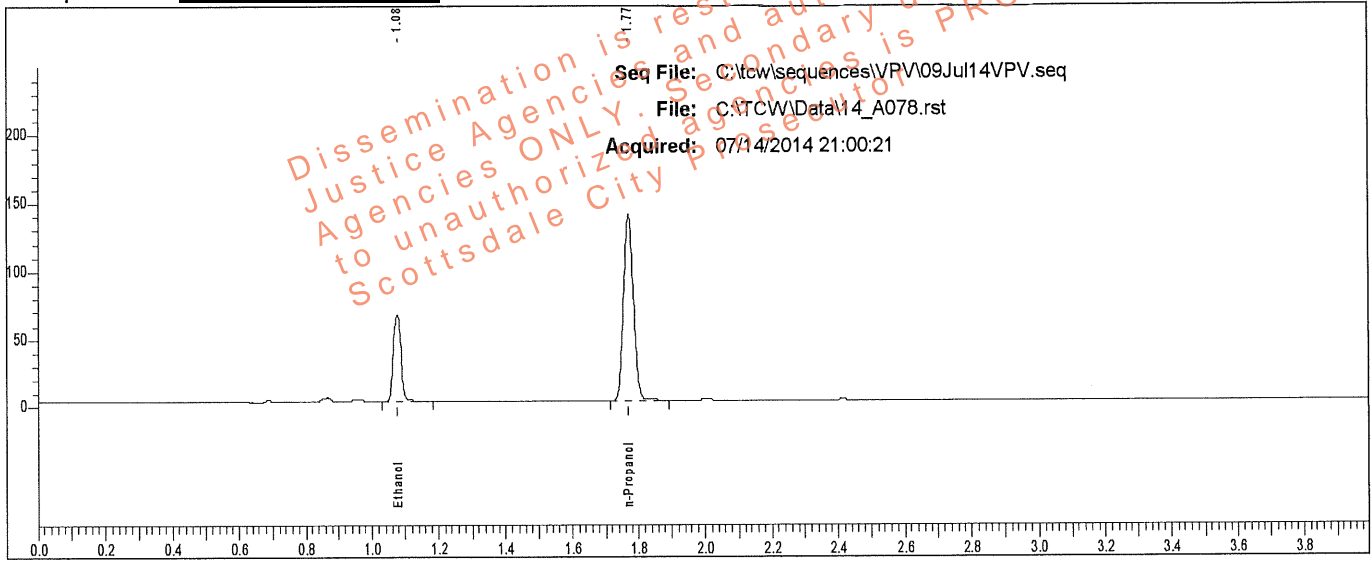

Rt	Area	Peak	g/100
1.077	106382	Ethanol	0.1059
1.770	286552	n-Propanol	

Sample: L14- [REDACTED]

Vial #: 78

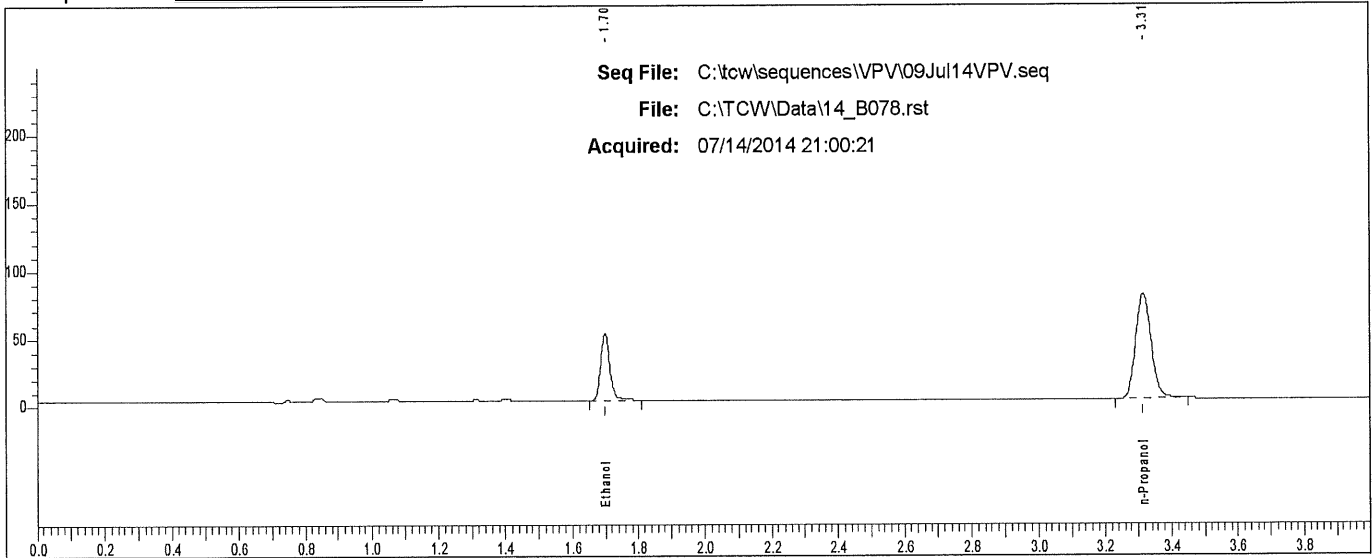

Rt	Area	Peak
1.699	95276	Ethanol
3.314	247406	n-Propanol

Scottsdale P. D. Crime Lab: Dual Channel Blood Alcohol Report

Instrument: 650N9042002 Analyst: VPV

Sample: L14- [REDACTED]

Vial #: 79

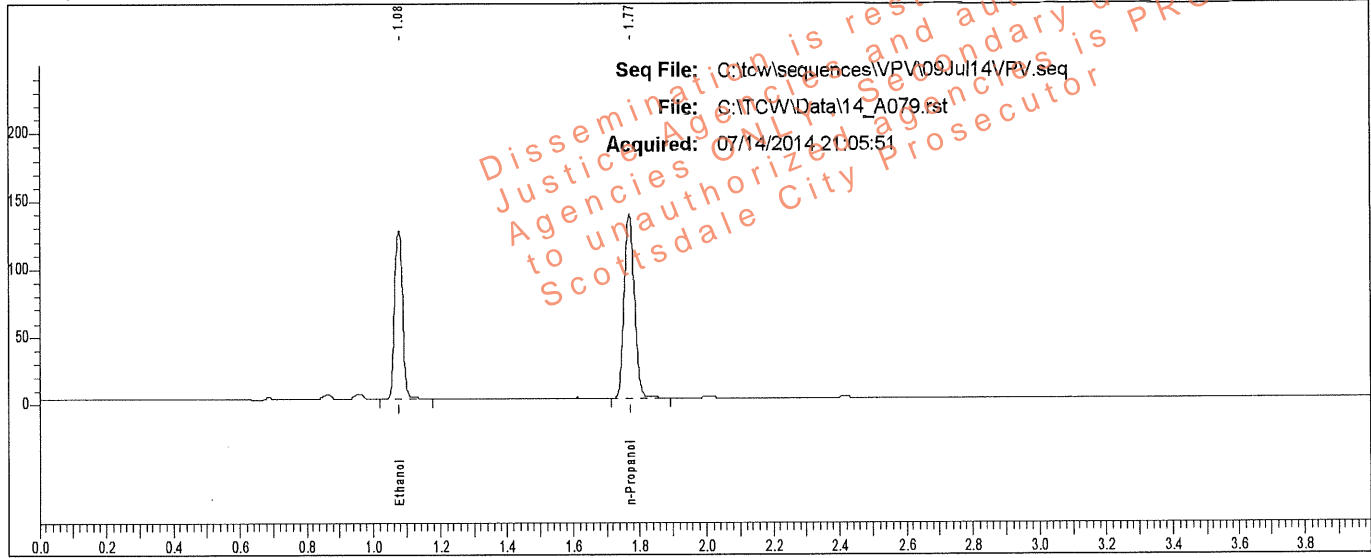

Rt	Area	Peak	g/100
1.077	205806	Ethanol	0.2051
1.770	284793	n-Propanol	

Sample: L14- [REDACTED]

Vial #: 79

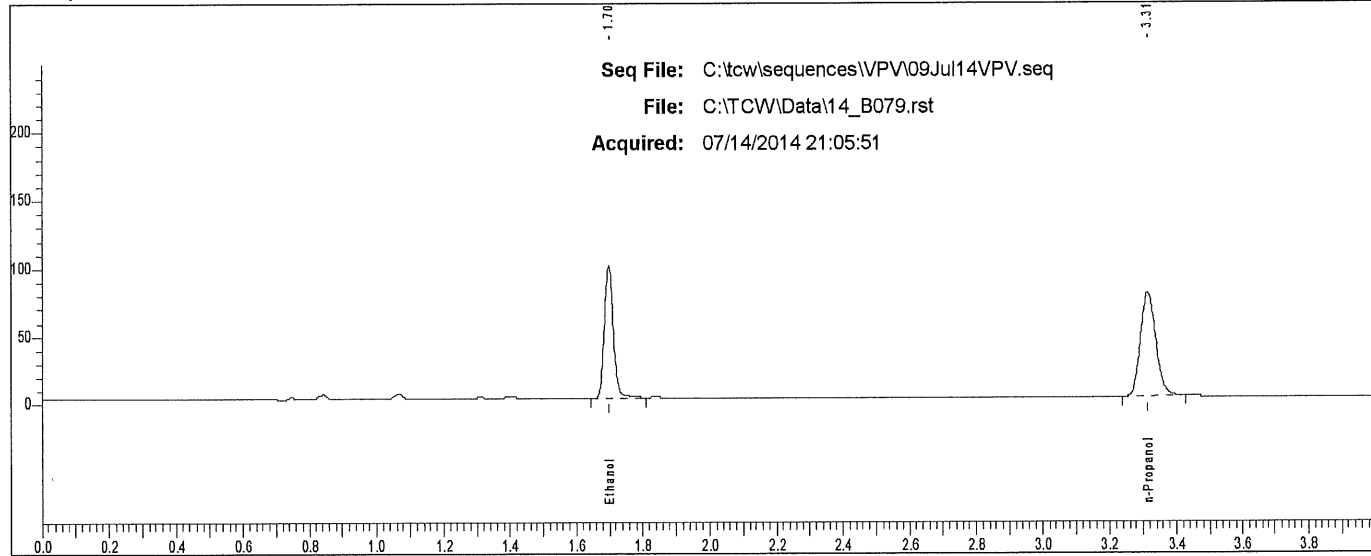

Rt	Area	Peak
1.698	185137	Ethanol
3.314	244275	n-Propanol

Scottsdale P. D. Crime Lab: Dual Channel Blood Alcohol Report

Instrument: 650N9042002 Analyst: VPV

Sample: L14- [REDACTED]

Vial #: 80

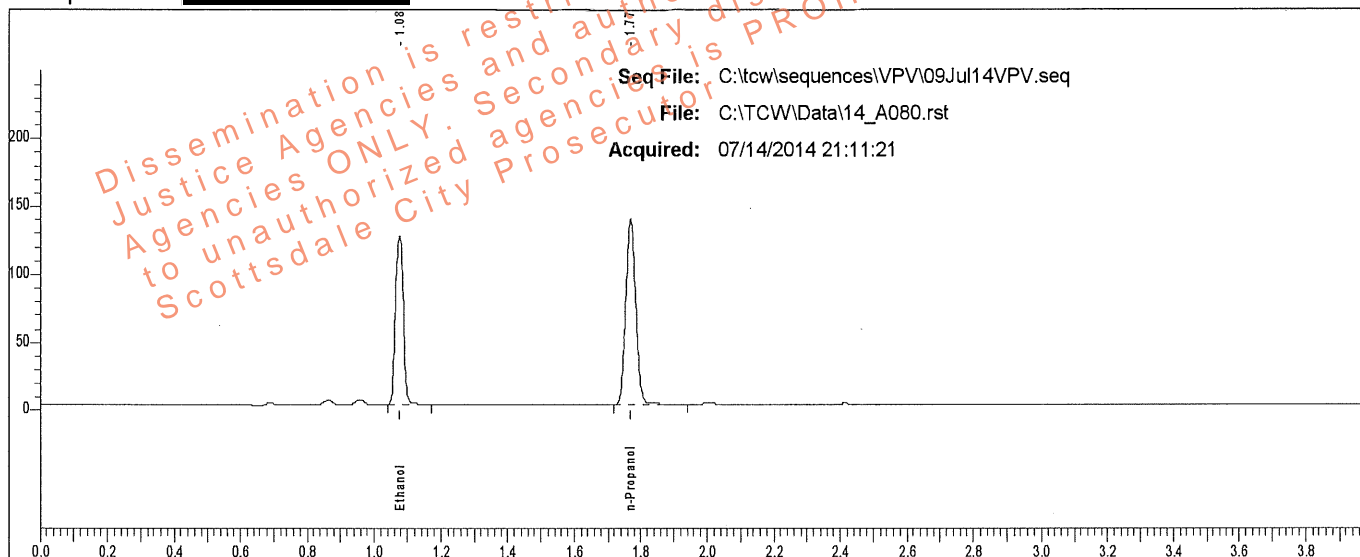

Rt	Area	Peak	g/100
1.077	206427	Ethanol	0.2045
1.770	286364	n-Propanol	

Sample: L14- [REDACTED]

Vial #: 80

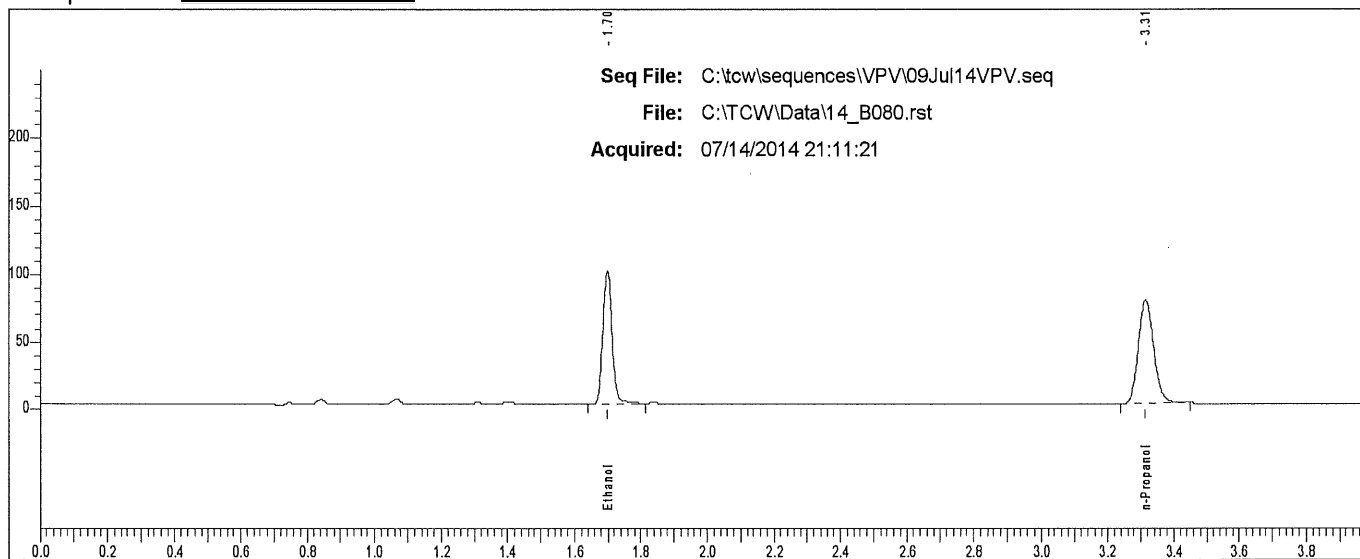

Rt	Area	Peak
1.698	185920	Ethanol
3.314	246711	n-Propanol

Scottsdale P. D. Crime Lab: Dual Channel Blood Alcohol Report

Instrument: 650N9042002 Analyst: VPV

Sample: L14- [REDACTED]

Vial #: 81

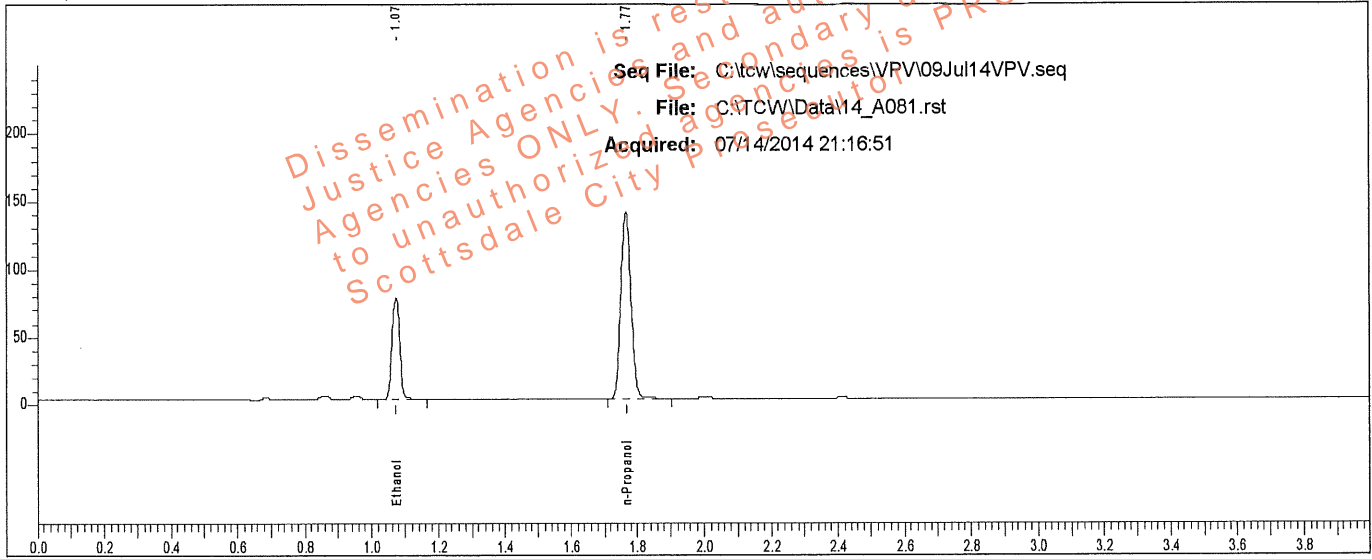

Rt	Area	Peak	g/100
1.074	123843	Ethanol	0.1222
1.767	288775	n-Propanol	

Sample: L14- [REDACTED]

Vial #: 81

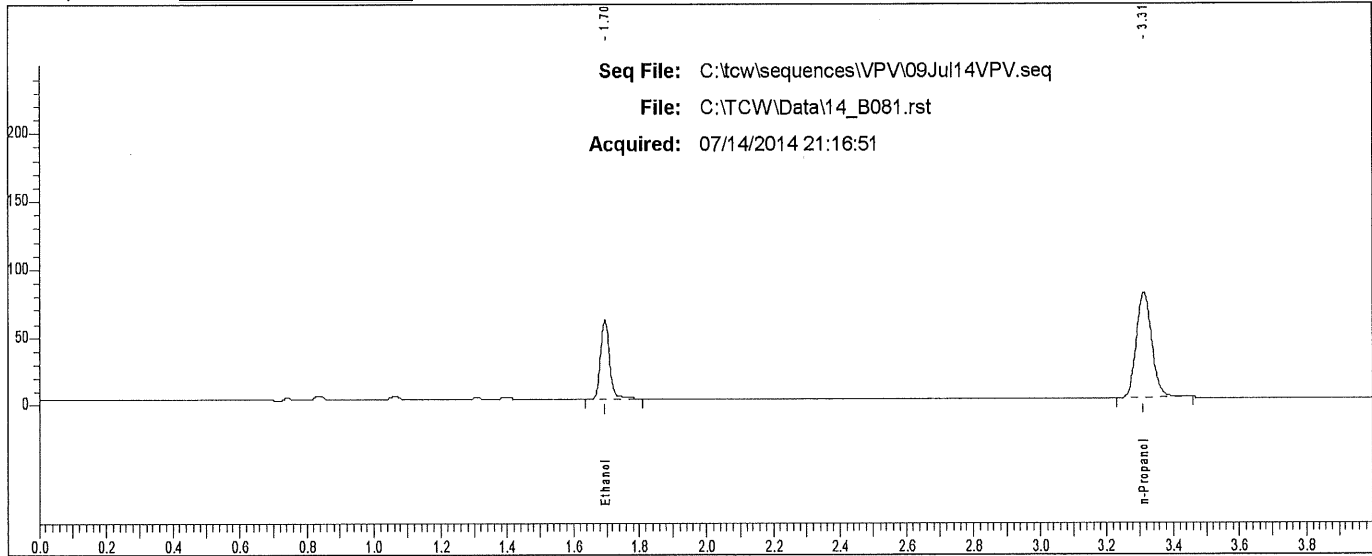

Rt	Area	Peak	g/100
1.695	111460	Ethanol	
3.312	250082	n-Propanol	

Scottsdale P. D. Crime Lab: Dual Channel Blood Alcohol Report

Instrument: 650N9042002 Analyst: VPV

Sample: L14- [REDACTED]

Vial #: 82

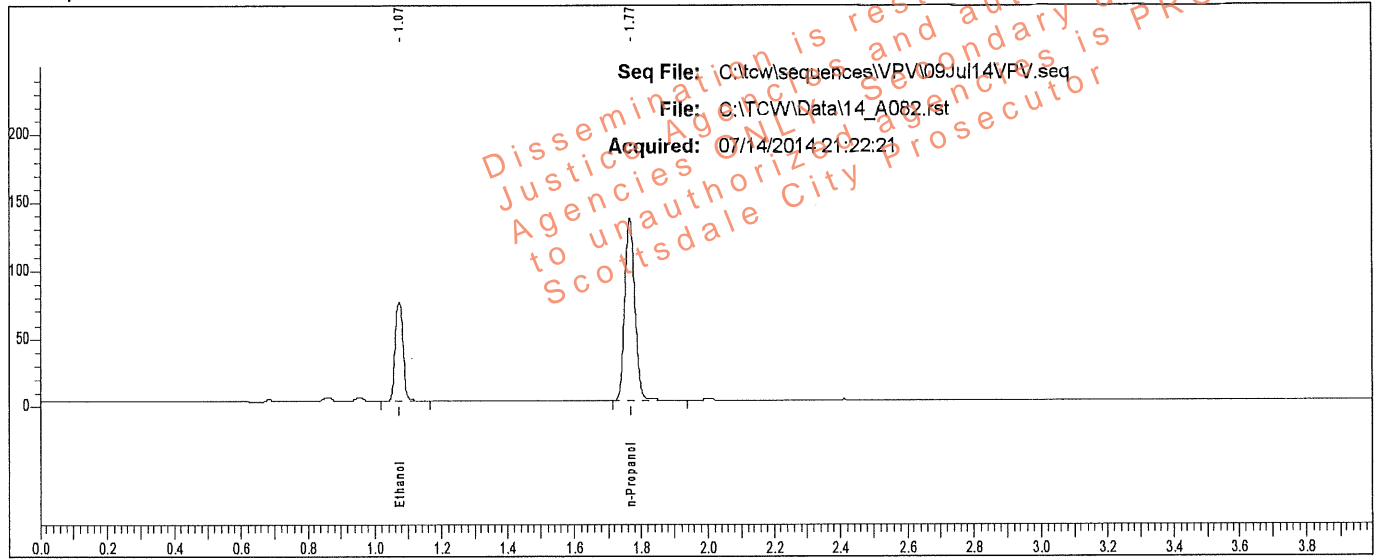

Rt	Area	Peak	g/100
1.073	120738	Ethanol	0.1222
1.766	281367	n-Propanol	

Sample: L14- [REDACTED]

Vial #: 82

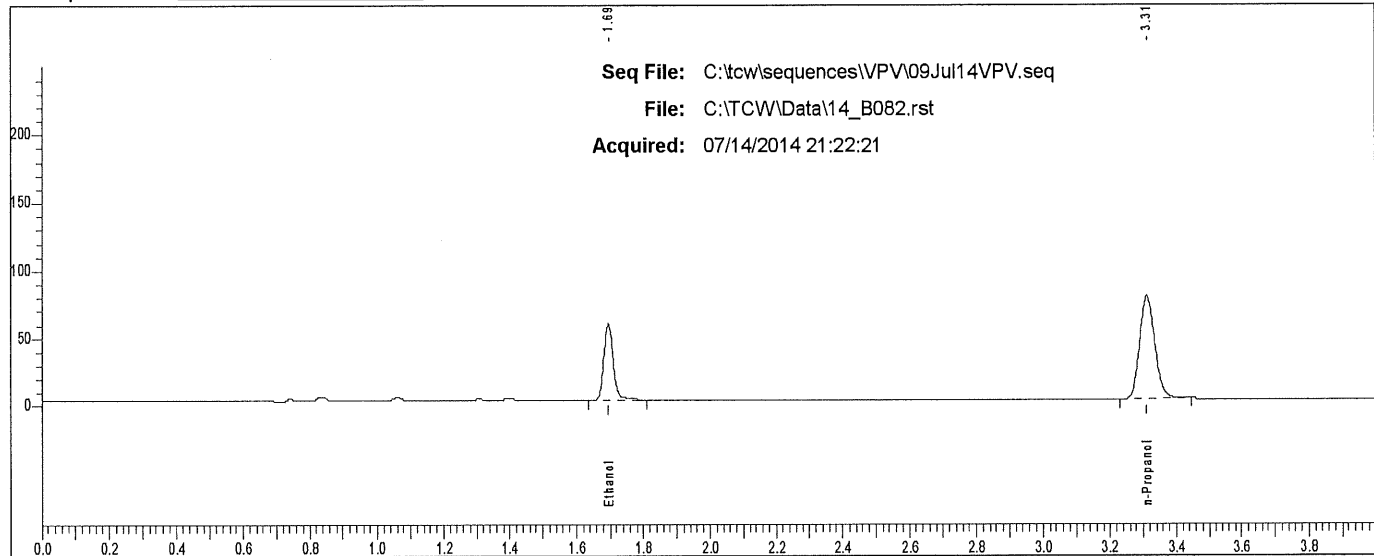

Rt	Area	Peak
1.695	108464	Ethanol
3.310	242447	n-Propanol

Scottsdale P. D. Crime Lab: Dual Channel Blood Alcohol Report

Instrument: 650N9042002 Analyst: VPV

Sample: L14- [REDACTED]

Vial #: 83

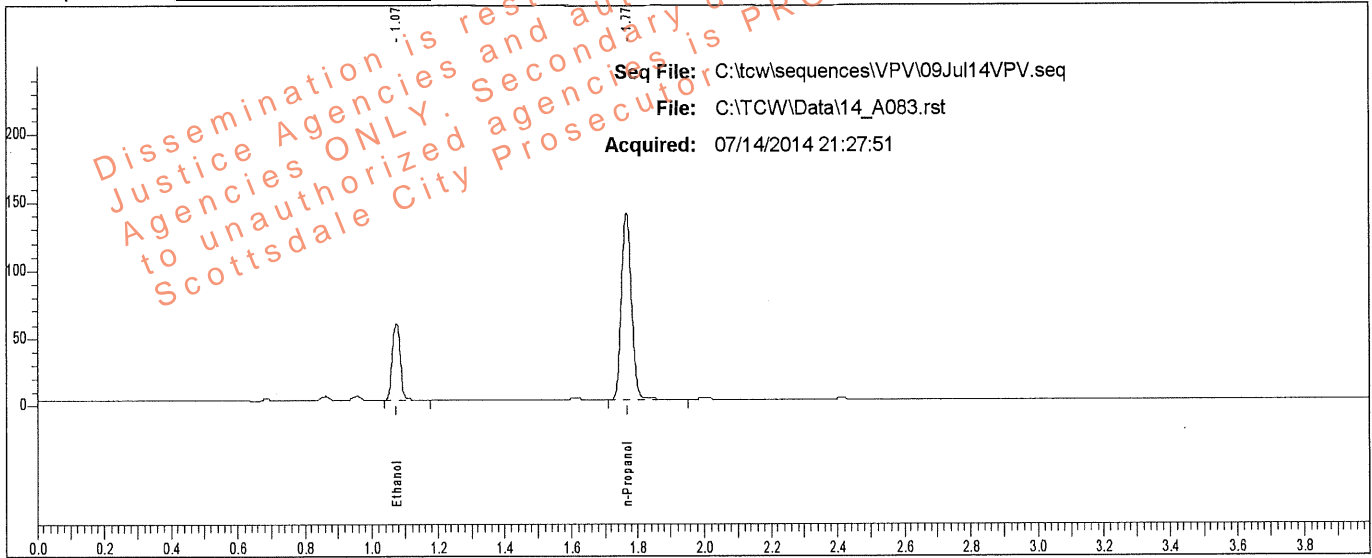

Rt	Area	Peak	g/100
1.074	93209	Ethanol	0.0919
1.767	289905	n-Propanol	

Sample: L14- [REDACTED]

Vial #: 83

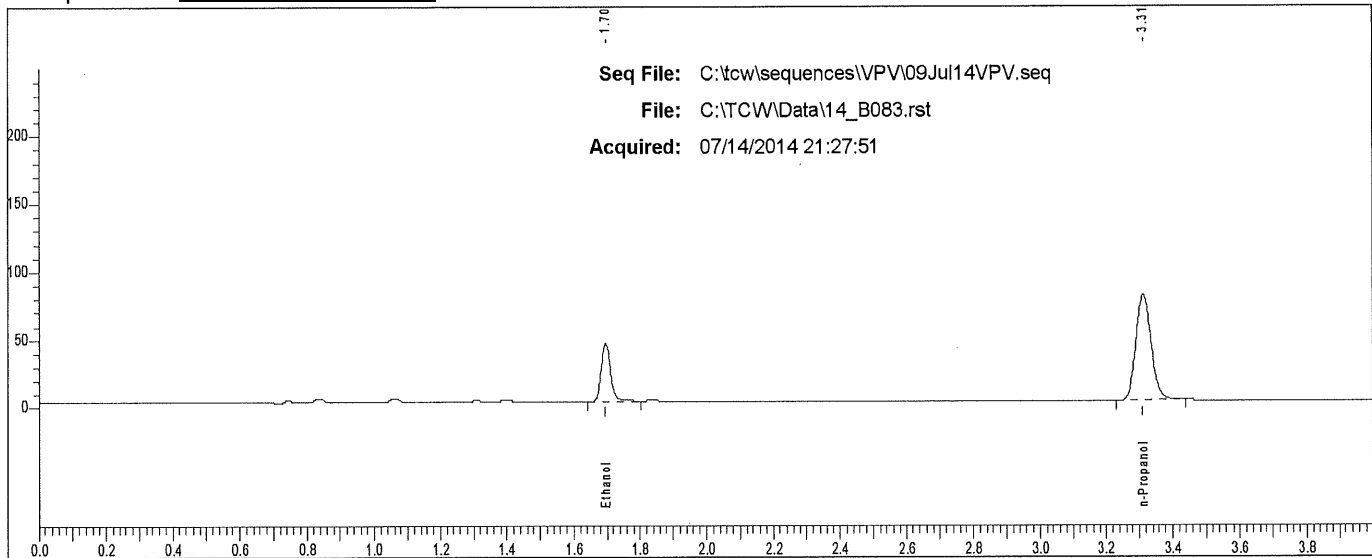

Rt	Area	Peak
1.696	83491	Ethanol
3.312	249342	n-Propanol

Scottsdale P. D. Crime Lab: Dual Channel Blood Alcohol Report

Instrument: 650N9042002 Analyst: VPV

Sample: L14- [REDACTED]

Vial #: 84

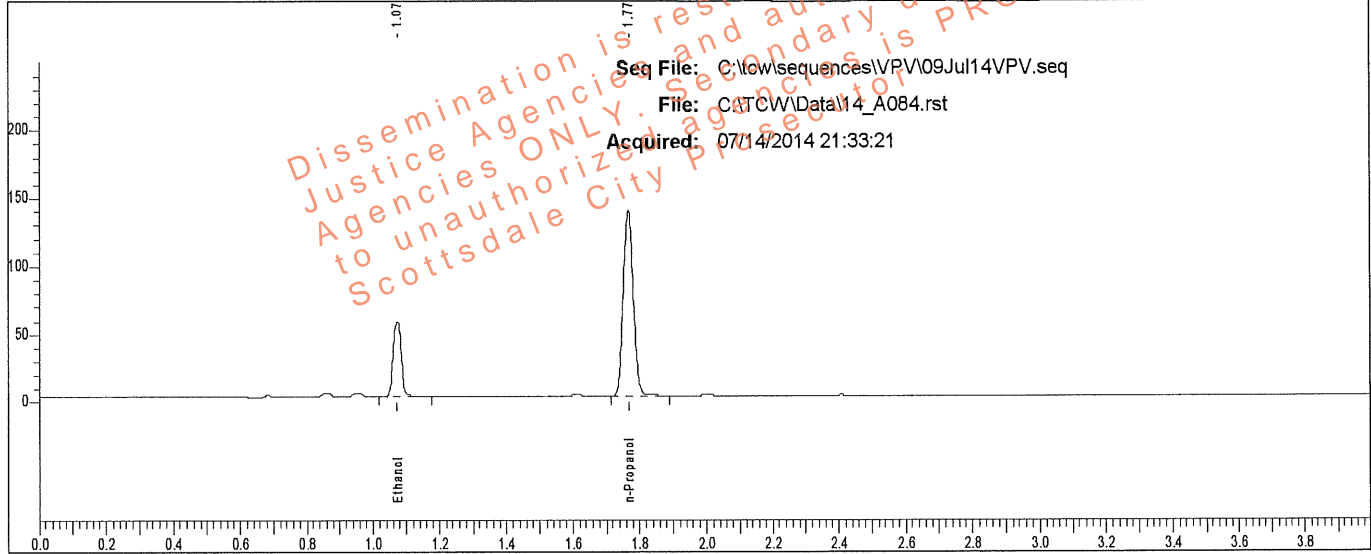

Rt	Area	Peak	g/100
1.074	92290	Ethanol	0.0923
1.767	285606	n-Propanol	

Sample: L14- [REDACTED]

Vial #: 84

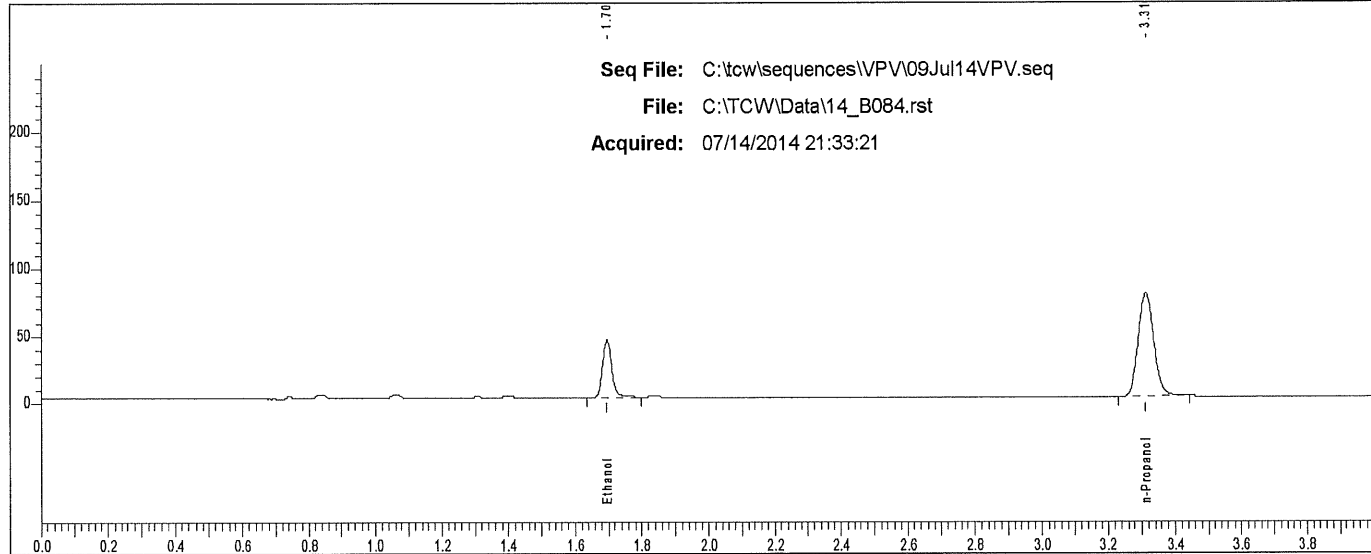

Rt	Area	Peak
1.695	82568	Ethanol
3.310	246007	n-Propanol

Scottsdale P. D. Crime Lab: Dual Channel Blood Alcohol Report

Instrument: 650N9042002 Analyst: VPV

Sample: L14- [REDACTED]

Vial #: 85

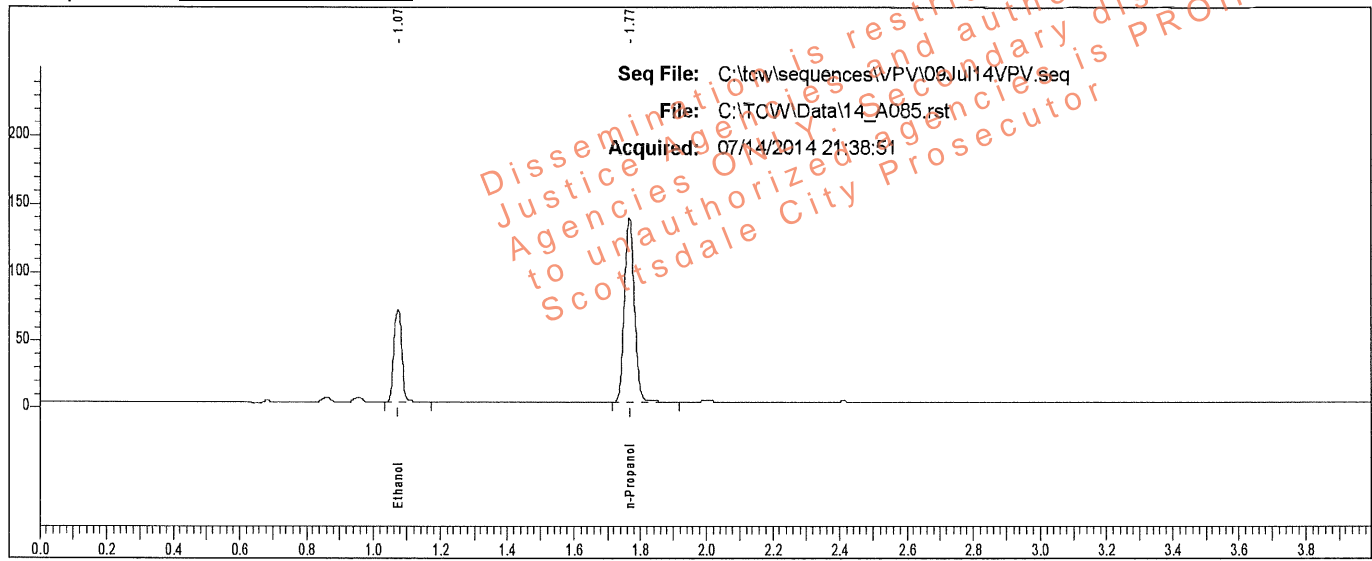

Rt	Area	Peak	g/100
1.074	112690	Ethanol	0.1128
1.767	284798	n-Propanol	

Sample: L14- [REDACTED]

Vial #: 85

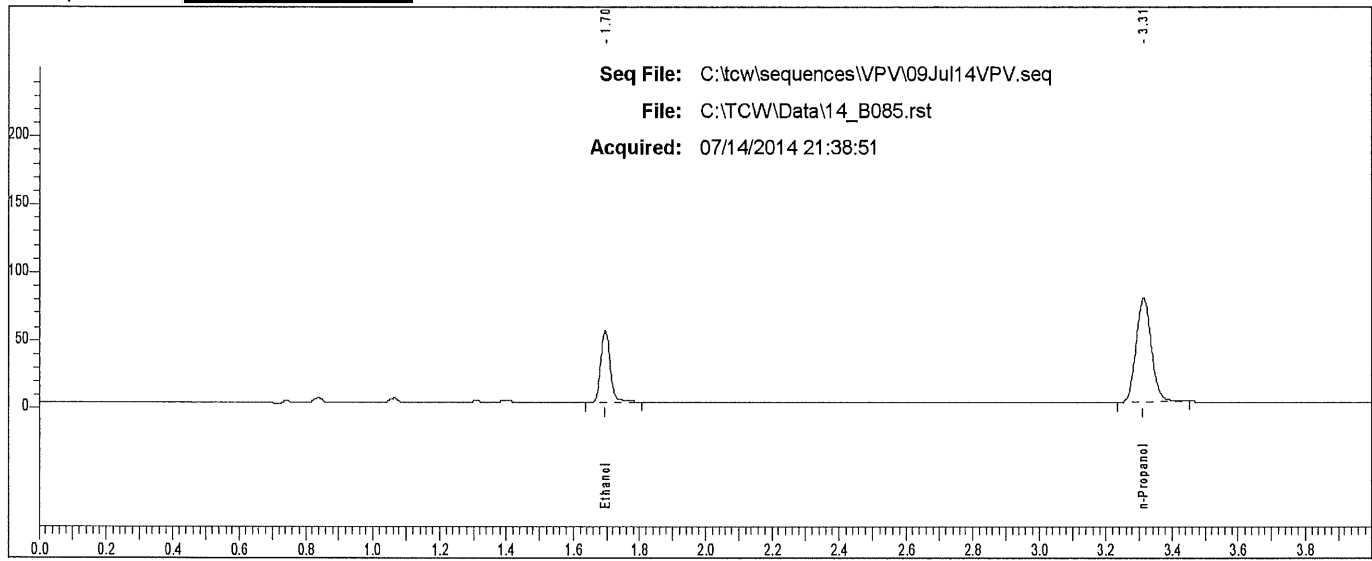

Rt	Area	Peak
1.695	101055	Ethanol
3.312	246014	n-Propanol

Scottsdale P. D. Crime Lab: Dual Channel Blood Alcohol Report

Instrument: 650N9042002 Analyst: VPV

Sample: L14- [REDACTED]

Vial #: 86

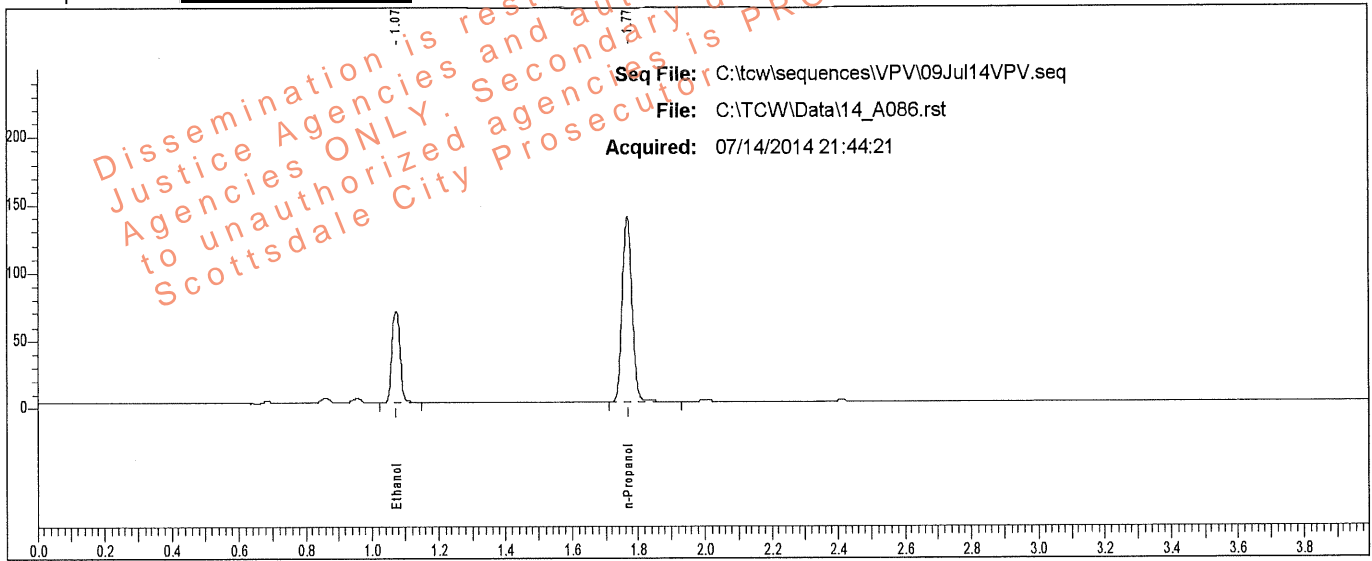

Rt	Area	Peak	g/100
1.074	112534	Ethanol	0.1123
1.767	285798	n-Propanol	

Sample: L14- [REDACTED]

Vial #: 86

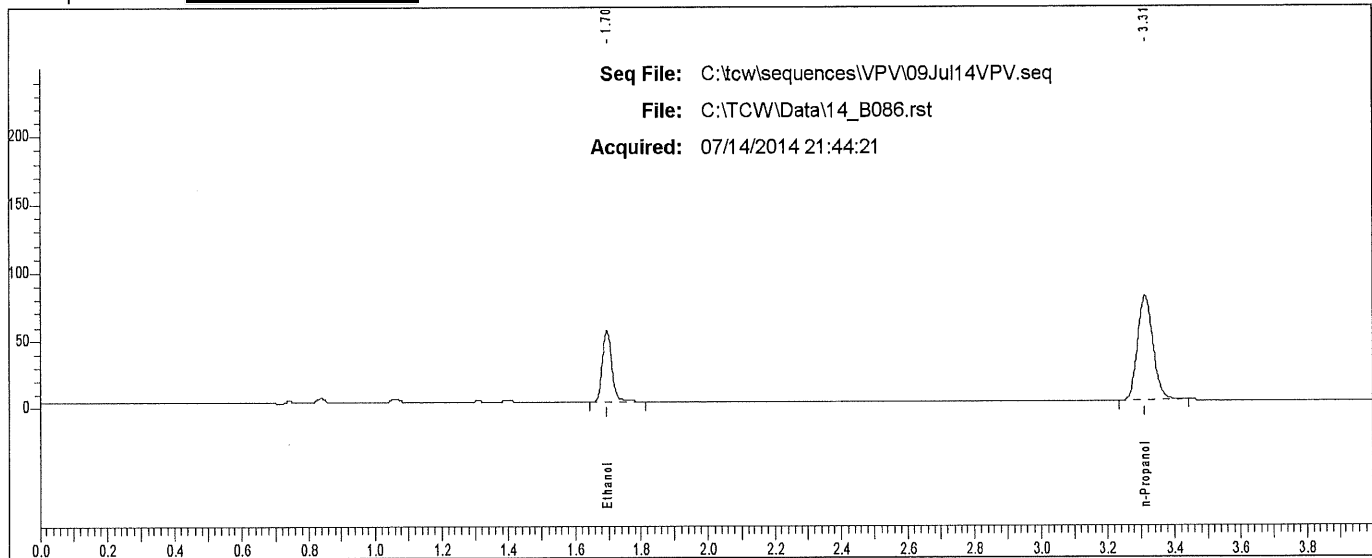

Rt	Area	Peak
1.695	101138	Ethanol
3.311	245952	n-Propanol

Scottsdale P. D. Crime Lab: Dual Channel Blood Alcohol Report

Instrument: 650N9042002 Analyst: VPV

Sample: L14- [REDACTED]

Vial #: 87

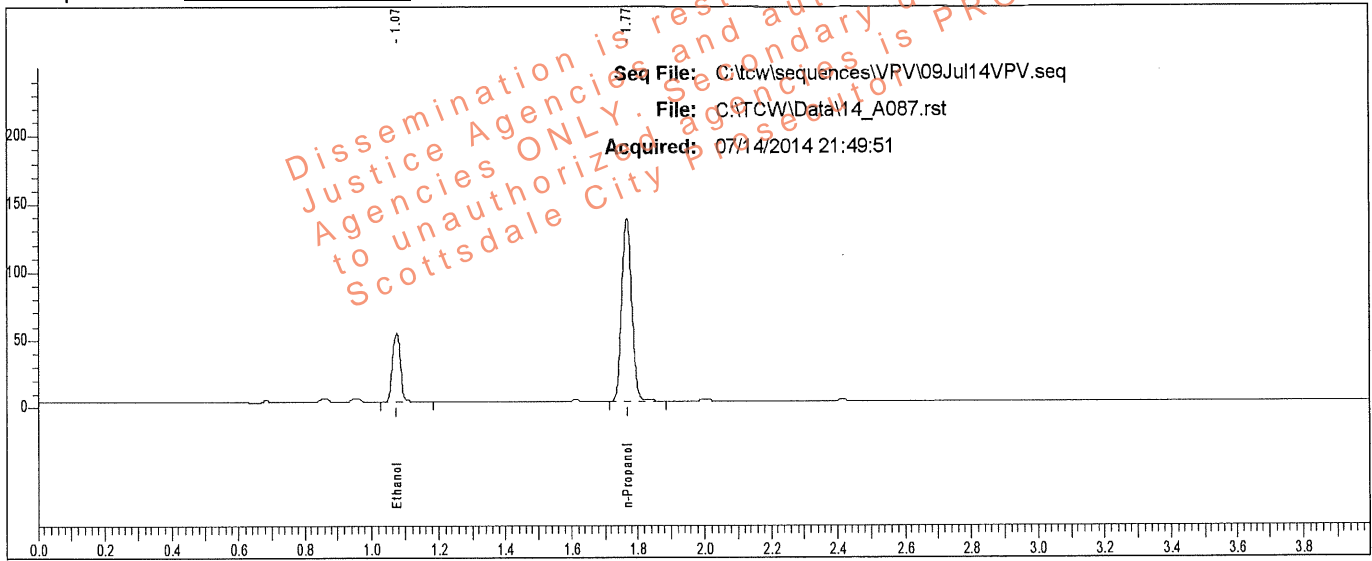

Rt	Area	Peak	g/100
1.075	82989	Ethanol	0.0842
1.767	281837	n-Propanol	

Sample: L14- [REDACTED]

Vial #: 87

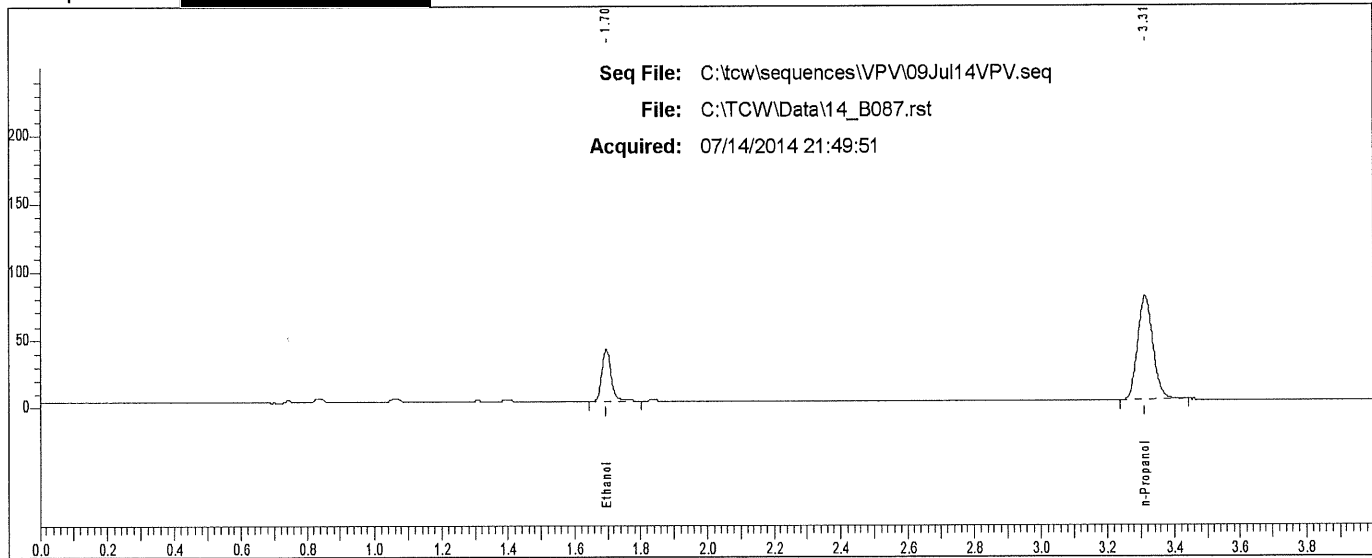

Rt	Area	Peak
1.696	74348	Ethanol
3.312	243059	n-Propanol

Scottsdale P. D. Crime Lab: Dual Channel Blood Alcohol Report

Instrument: 650N9042002 Analyst: VPV

Sample: L14- [REDACTED]

Vial #: 88

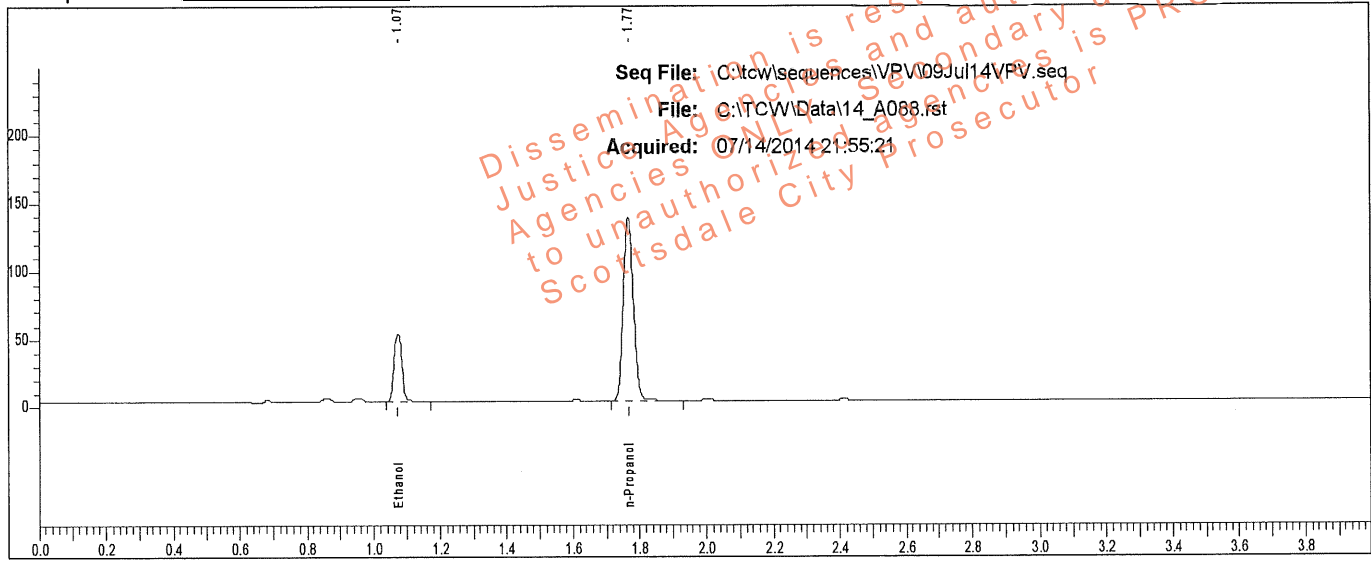

Rt	Area	Peak	g/100
1.074	83207	Ethanol	0.0840
1.767	283386	n-Propanol	

Sample: L14- [REDACTED]

Vial #: 88

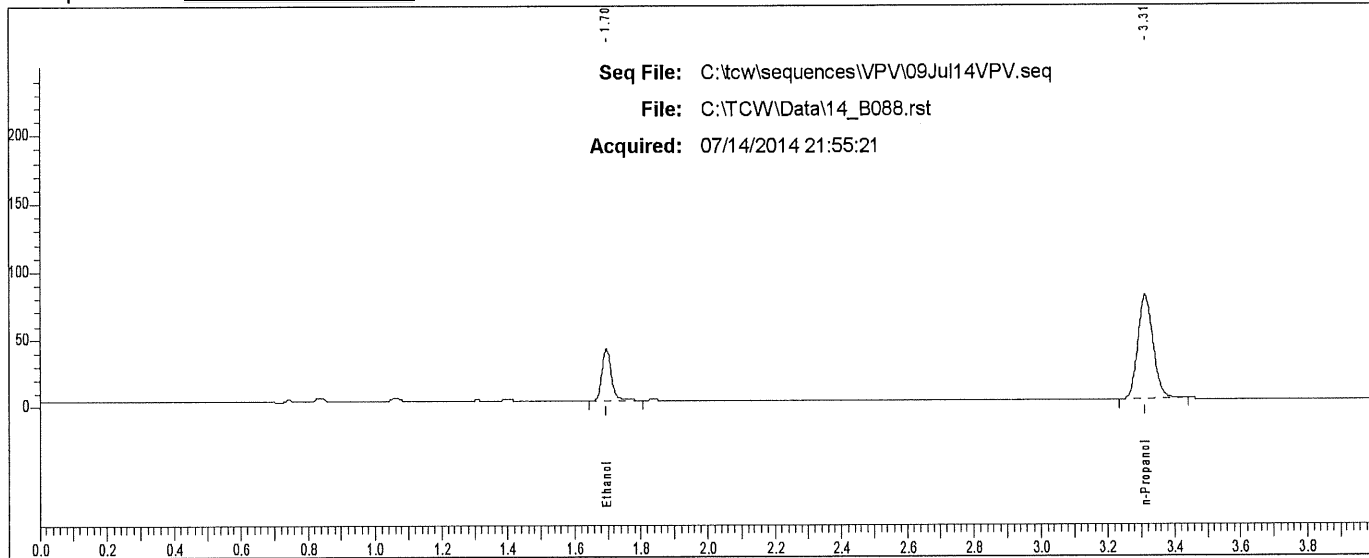

Rt	Area	Peak
1.696	74630	Ethanol
3.310	243771	n-Propanol

Case: L14- [REDACTED] User: vwillena 7/15/2014

Scottsdale P. D. Crime Lab: Dual Channel Blood Alcohol Report

Instrument: 650N9042002 Analyst: VPV

Sample: L14- [REDACTED]

Vial #: 89

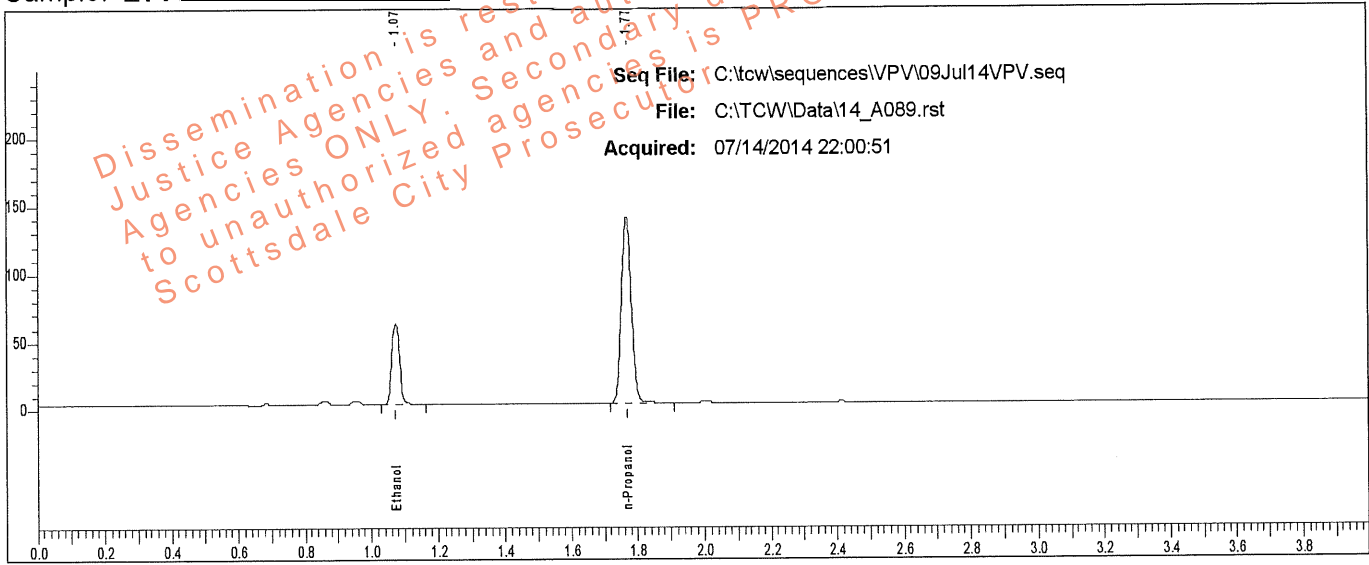

Rt	Area	Peak	g/100
1.075	97572	Ethanol	0.0974
1.767	286170	n-Propanol	

Sample: L14- [REDACTED]

Vial #: 89

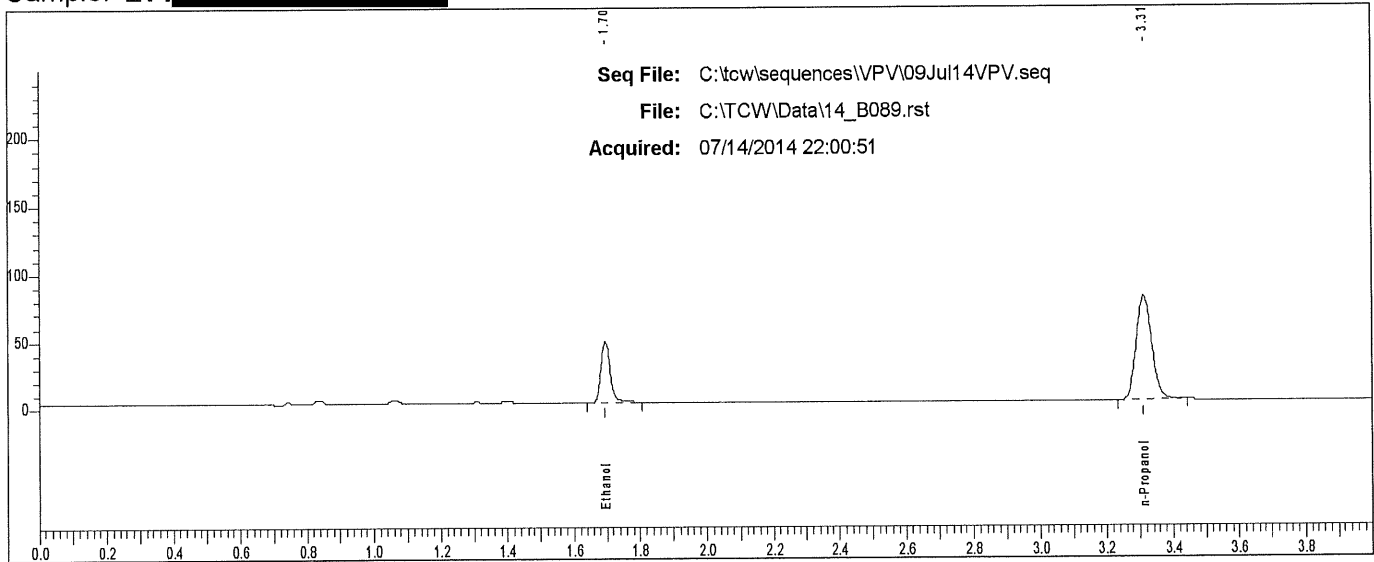

Rt	Area	Peak	g/100
1.696	87601	Ethanol	
3.311	246640	n-Propanol	

Scottsdale P. D. Crime Lab: Dual Channel Blood Alcohol Report

Instrument: 650N9042002 Analyst: VPV

Sample: L14- [REDACTED]

Vial #: 90

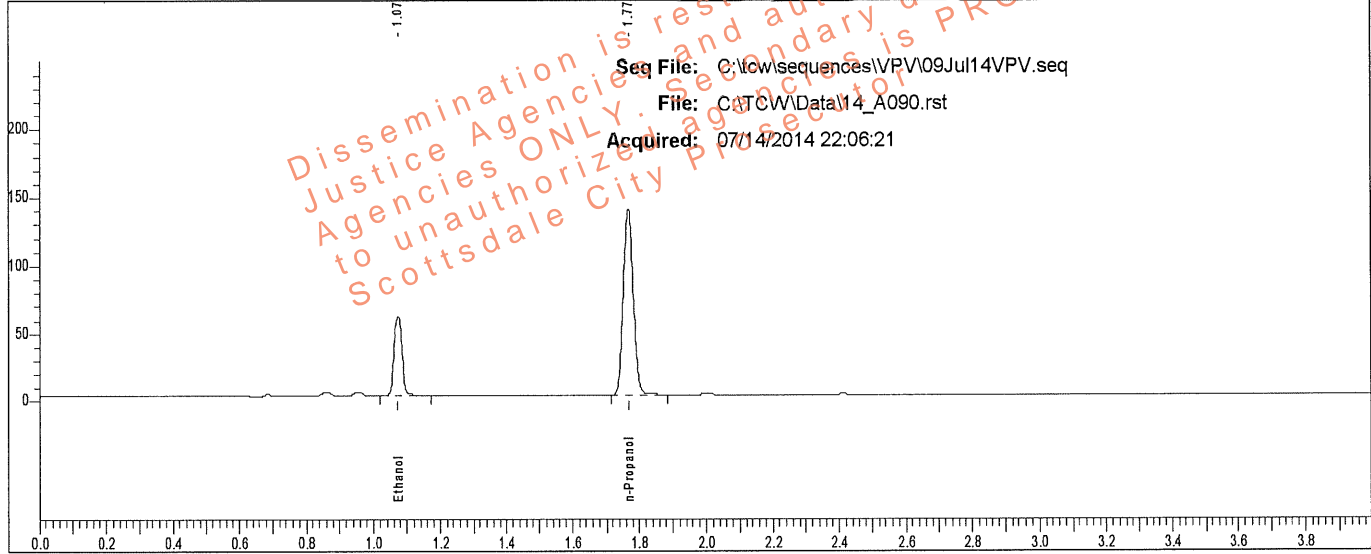

Rt	Area	Peak	g/100
1.074	98083	Ethanol	0.0975
1.767	287313	n-Propanol	

Sample: L14- [REDACTED]

Vial #: 90

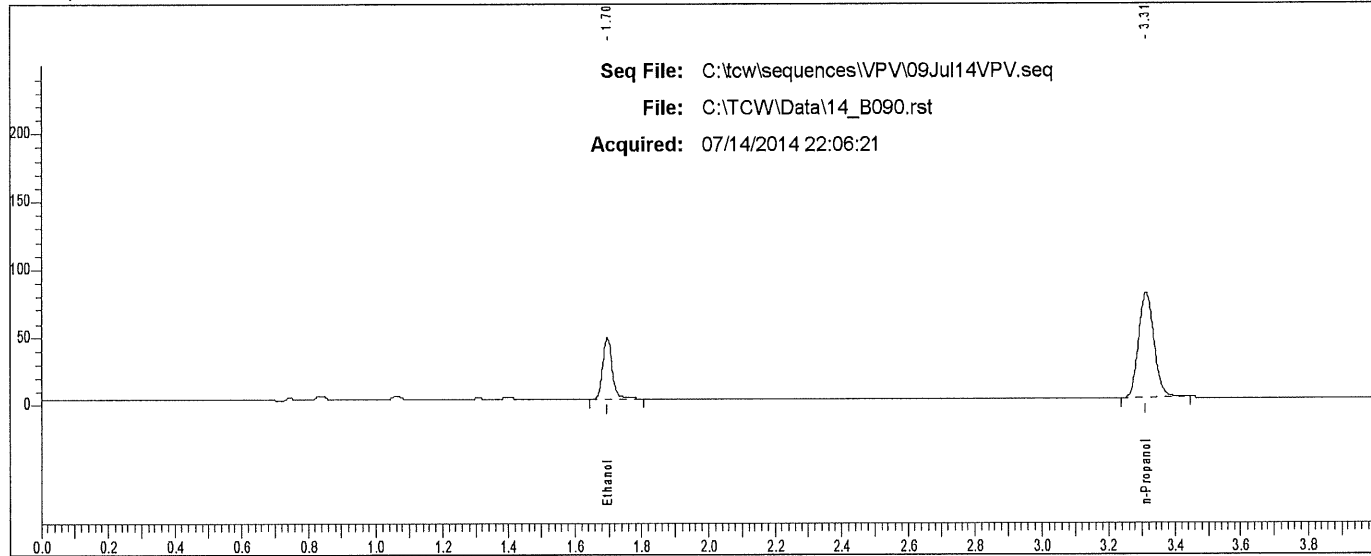

Rt	Area	Peak
1.696	87998	Ethanol
3.312	248054	n-Propanol

Scottsdale P. D. Crime Lab: Dual Channel Blood Alcohol Report

Instrument: 650N9042002 Analyst: VPV

Sample: L14- [REDACTED]

Vial #: 91

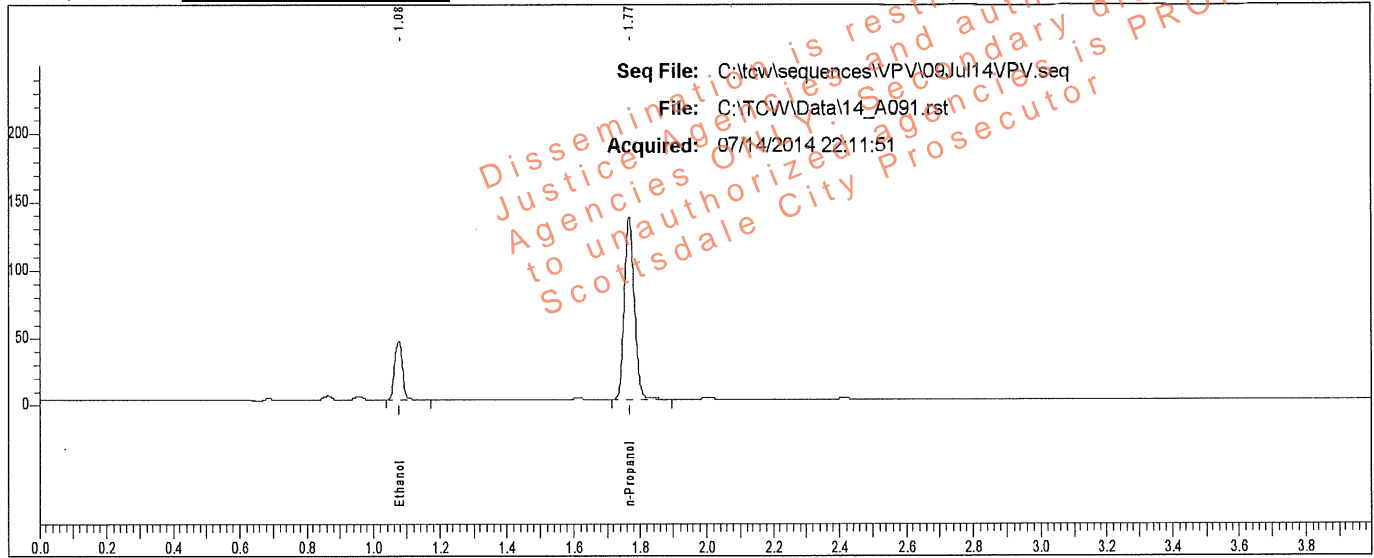

Rt	Area	Peak	g/100
1.076	71658	Ethanol	0.0727
1.768	282635	n-Propanol	

Sample: L14- [REDACTED]

Vial #: 91

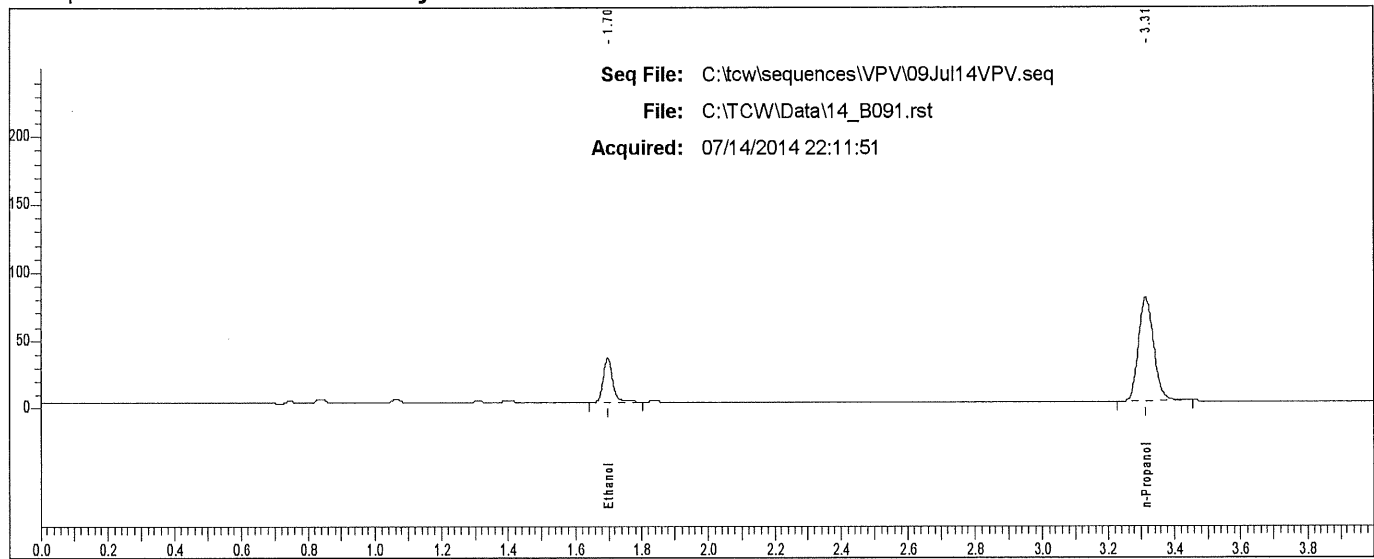

Rt	Area	Peak
1.697	64064	Ethanol
3.313	244308	n-Propanol

Scottsdale P. D. Crime Lab: Dual Channel Blood Alcohol Report

Instrument: 650N9042002 Analyst: VPV

Sample: L14- [REDACTED]

Vial #: 92

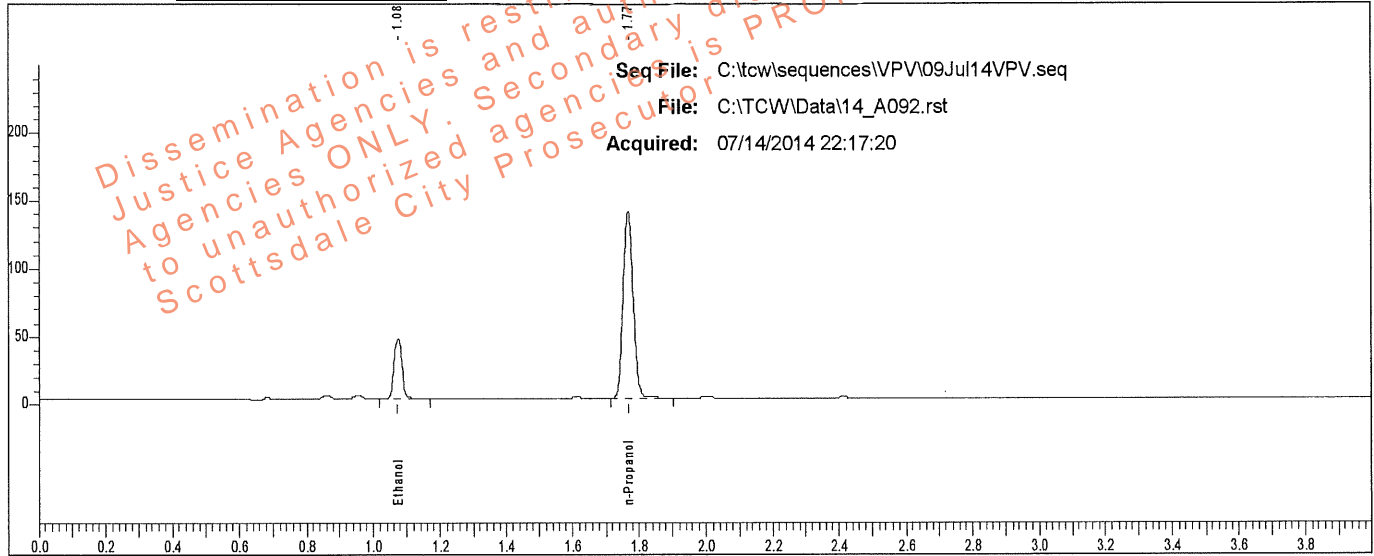

Rt	Area	Peak	g/100
1.075	72895	Ethanol	0.0724
1.768	288522	n-Propanol	

Sample: L14- [REDACTED]

Vial #: 92

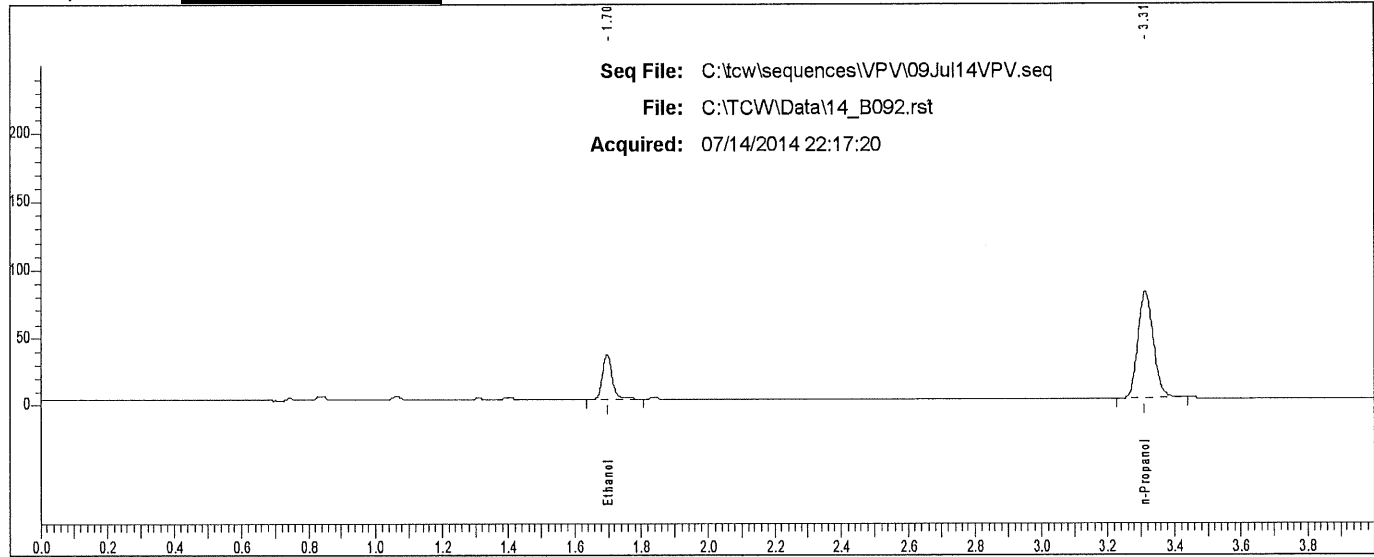

Rt	Area	Peak
1.697	65145	Ethanol
3.312	248300	n-Propanol

Scottsdale P. D. Crime Lab: Dual Channel Blood Alcohol Report

Instrument: 650N9042002 Analyst: VPV

Sample: L14- [REDACTED]

Vial #: 93

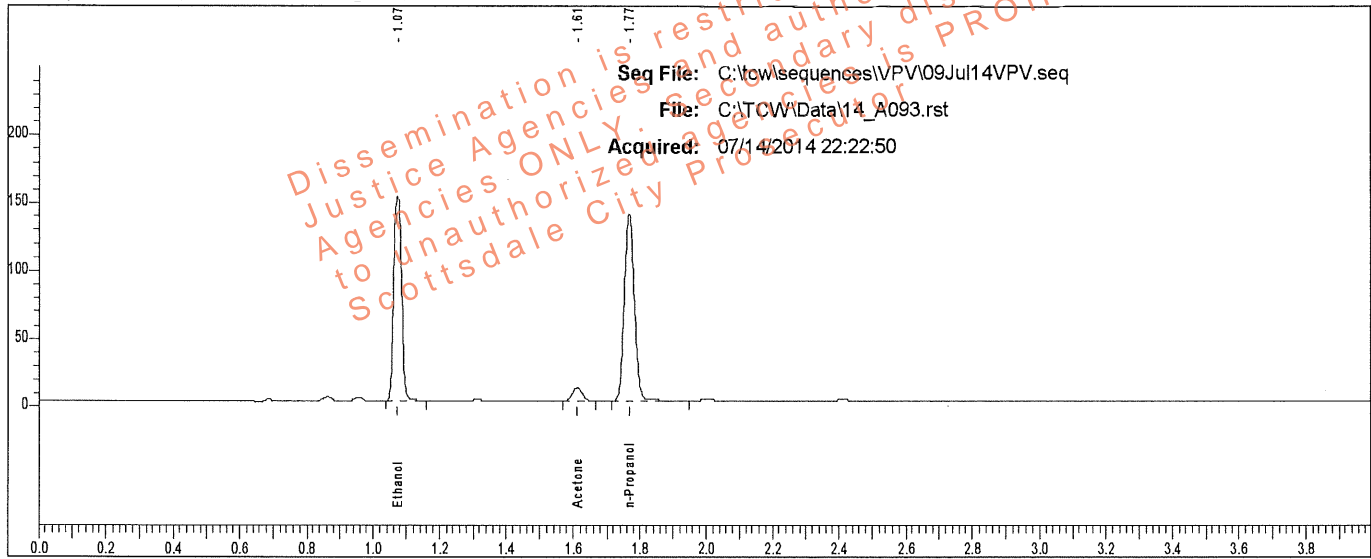

Sample: L14- [REDACTED]

Vial #: 93

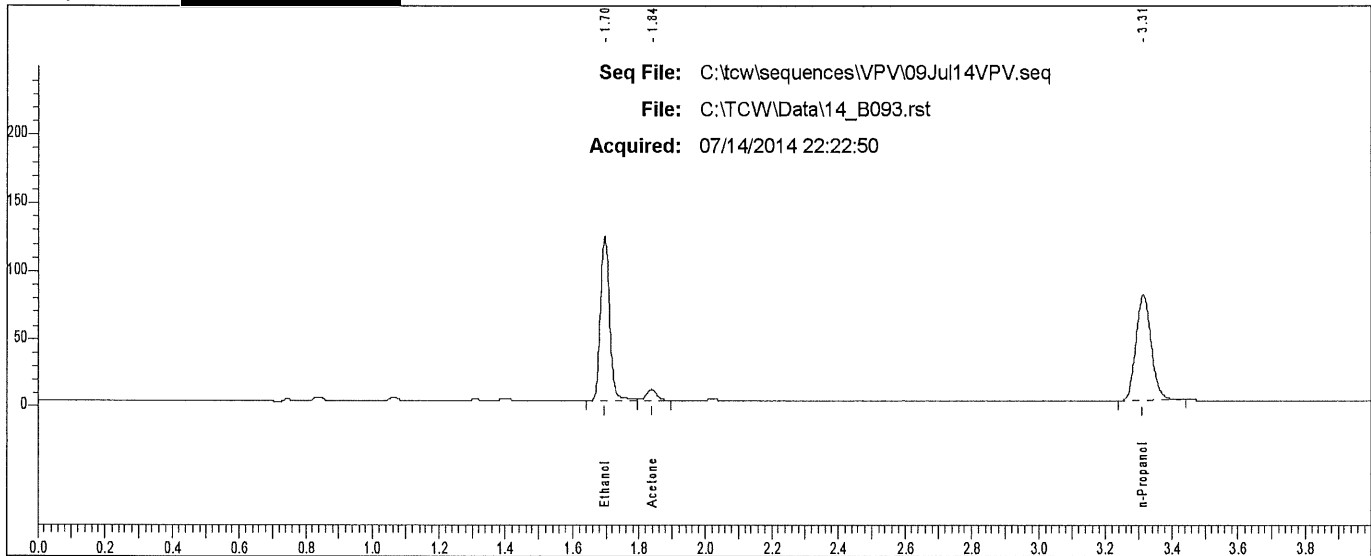

Scottsdale P. D. Crime Lab: Dual Channel Blood Alcohol Report

Instrument: 650N9042002 Analyst: VPV

Sample: L14- [REDACTED]

Vial #: 94

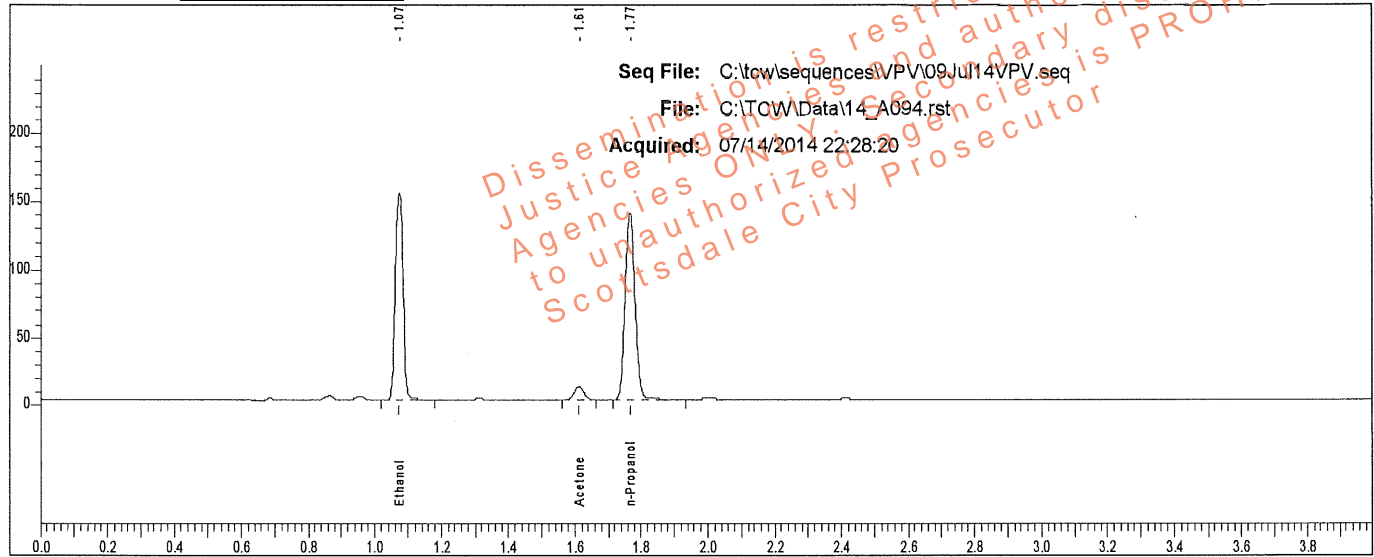

Rt	Area	Peak	g/100
1.075	252113	Ethanol	0.2476
1.612	18180	Acetone	
1.767	288622	n-Propanol	

Sample: L14- [REDACTED]

Vial #: 94

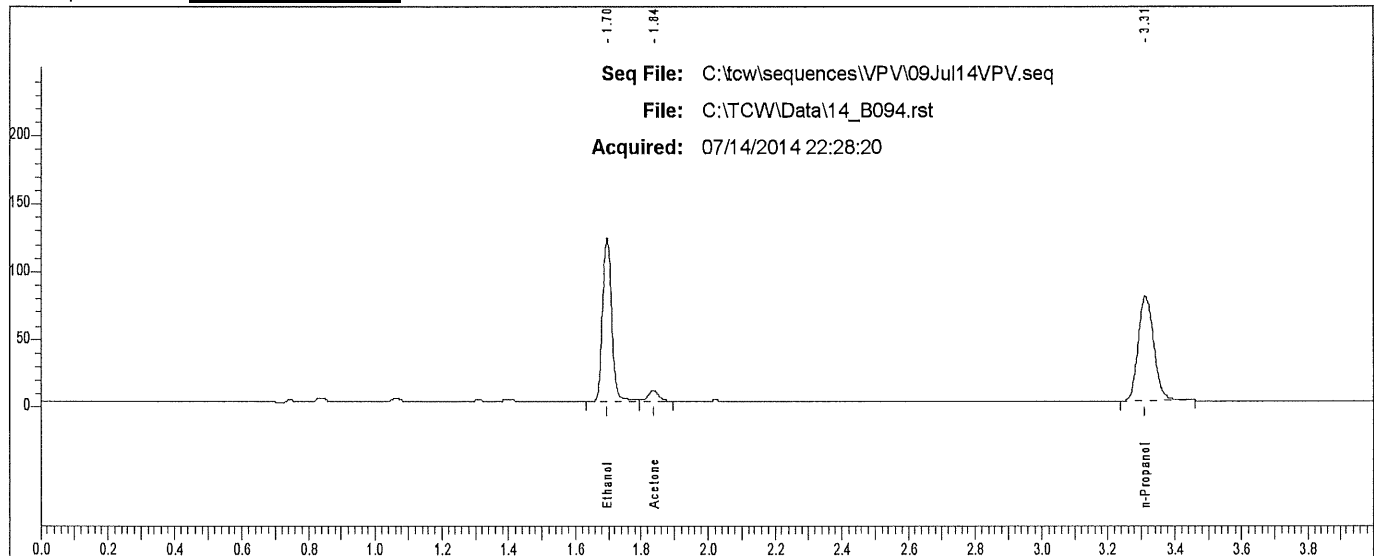

Rt	Area	Peak
1.695	228591	Ethanol
1.836	16993	Acetone
3.311	249862	n-Propanol

Scottsdale P. D. Crime Lab: Dual Channel Blood Alcohol Report

Instrument: 650N9042002 Analyst: VPV

Sample: L14- [REDACTED]

Vial #: 95

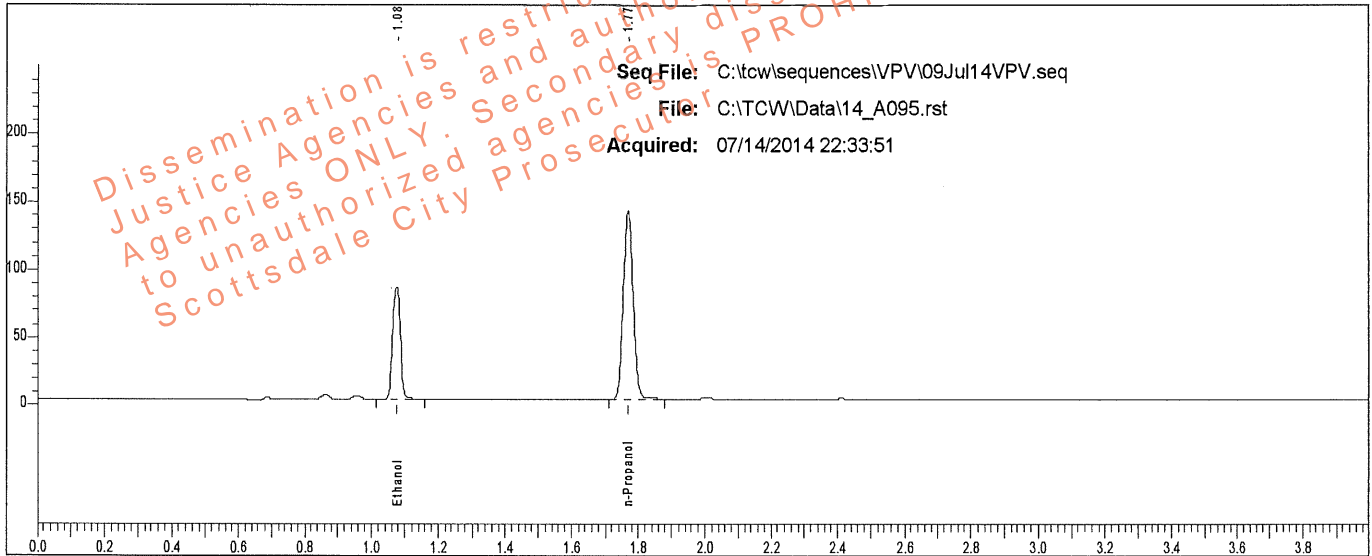

Rt	Area	Peak	g/100
1.076	135872	Ethanol	0.1334
1.769	289902	n-Propanol	

Sample: L14- [REDACTED]

Vial #: 95

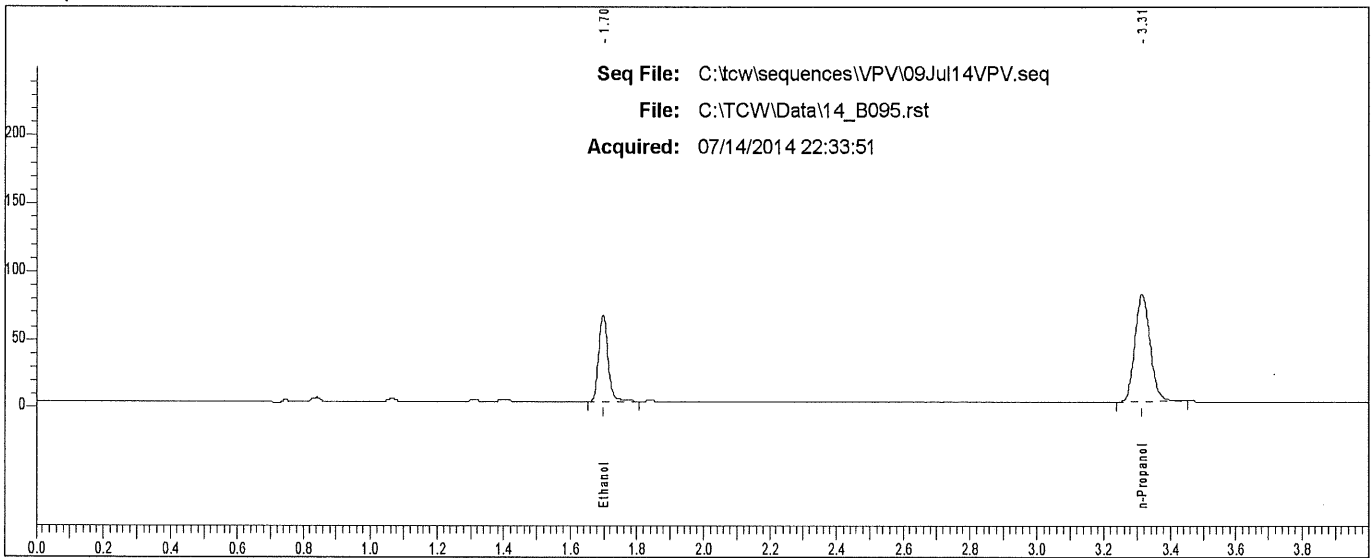

Rt	Area	Peak
1.697	121942	Ethanol
3.313	251108	n-Propanol

Scottsdale P. D. Crime Lab: Dual Channel Blood Alcohol Report

Instrument: 650N9042002 Analyst: VPV

Sample: L14- [REDACTED]

Vial #: 96

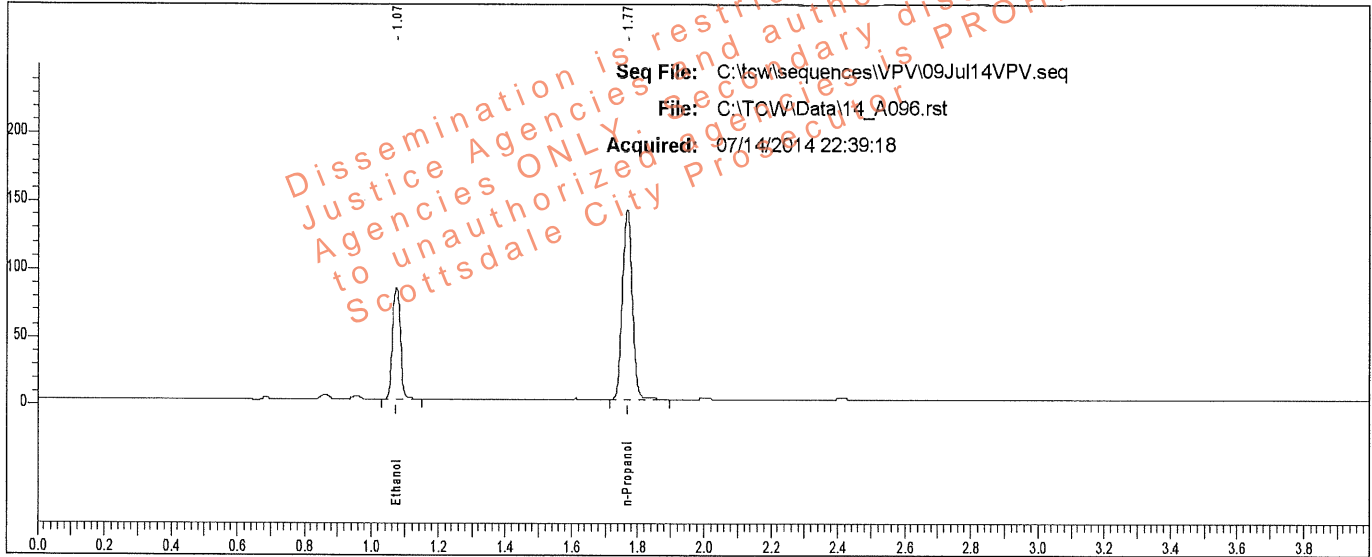

Rt	Area	Peak	g/100
1.074	134739	Ethanol	0.1325
1.767	289339	n-Propanol	

Sample: L14- [REDACTED]

Vial #: 96

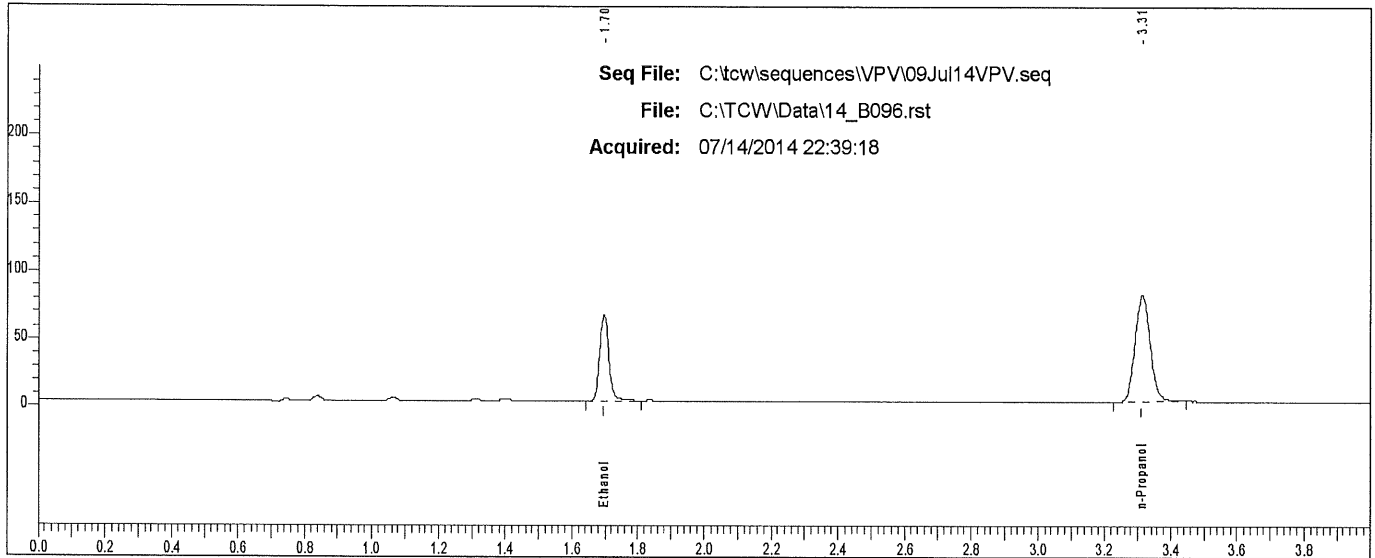

Rt	Area	Peak
1.696	121566	Ethanol
3.313	249795	n-Propanol