

# SCOTTSDALE POLICE DEPARTMENT CRIME LABORATORY BLOOD ALCOHOL FACE SHEET

ANALYSIS DATE 03/7/2019 SEQUENCE NAME 7Mar19

## EQUIPMENT

Pipettor  Hamilton ML600EH7497  Hamilton ML600GJ10749  
 Gas Chromatograph  Agilent US14173023

## INSTRUMENT CALIBRATION

Vial 1 0.02 calibrator Lot FN03241604 Coefficient of determination ( $r^2$ )  
 Vial 2 0.10 calibrator Lot FN06181501 0.99999  
 Vial 3 0.20 calibrator Lot FN07201502  
 Vial 4 0.40 calibrator Lot FN11191402

## CALIBRATION VERIFICATION AND RESOLUTION TEST

Vial	Sample	Expected result	Measured result	Manufacturer/lot
5	Blank	Not detected	Not detected	SPD lab 121118
6	Volatiles mixture	6 compounds	6 compounds	SPD lab 020917WLA
7	Aqueous control	0.400 g/dL	0.397 g/dL	Lipomed 08012015-C
8	Aqueous control	0.040 g/dL	0.040 g/dL	Lipomed 09022015-A
9	Blood control	0.198 g/dL	0.201 g/dL	ACQ 407041529/13
20	Aqueous control	0.080 g/dL	0.080 g/dL	Lipomed 28082014-B
31	Aqueous control	0.150 g/dL	Not analyzed	Lipomed 09022015-C
42	Blood control	0.198 g/dL	Not analyzed	ACQ 407041529/13
53	Aqueous control	0.080 g/dL	Not analyzed	Lipomed 28082014-B
64	Aqueous control	0.150 g/dL	Not analyzed	Lipomed 09022015-C
75	Blood control	0.198 g/dL	Not analyzed	ACQ 407041529/13
86	Aqueous control	0.080 g/dL	Not analyzed	Lipomed 28082014-B
97	Aqueous control	0.150 g/dL	Not analyzed	Lipomed 09022015-C
102	Aqueous control	0.400 g/dL	Not analyzed	Lipomed 08012015-C
103	Aqueous control	0.040 g/dL	Not analyzed	Lipomed 09022015-A
104	Blood control	0.198 g/dL	Not analyzed	ACQ 407041529/13
105	Blank	Not detected	Not analyzed	SPD lab 121118

## SUBJECT SAMPLES

Subjects in the sequence 38 Subjects requiring reanalysis 38

**ADDITIONAL NOTES:** Run aborted at vial 33 due to improperly applied label, and will therefore be reanalyzed. This run also included four proficiency samples at positions 80-85, 87-88.

Run valid  Run invalid  NA B1570 3/18/19 Analyst  
 Run valid  Run invalid  [Signature] B1466 3/19/19 Technical Reviewer

# Scottsdale Police Department Crime Laboratory Sequence Quality Assurance Summary

SEQUENCE NAME: 7Mar19 (RUN INVALID)

ANALYST: Adrian

Sample Name	Vial	Measured Value (g/dL)	Expected Value (g/dL)	Percent Difference	Absolute Difference (g/dL)
blank 012517	5	negative	negative	-	-
0.400 Lipomed 08012015-C	7	0.397	0.400	0.75	-0.003
0.040 Lipomed 009022015-A	8	0.040	0.040	0.00	0.000
0.198 ACQ 407041529/13	9	0.201	0.198	1.52	0.003
0.080 Lipomed 28082014-B	20	0.080	0.080	0.00	0.000

Calibrator	Ethanol Area	N-propanol Area	Ratio
0.020	12.088	164.543	0.073
0.100	60.734	160.808	0.378
0.200	122.867	162.071	0.758
0.400	244.478	159.855	1.529

**Calibration Line**

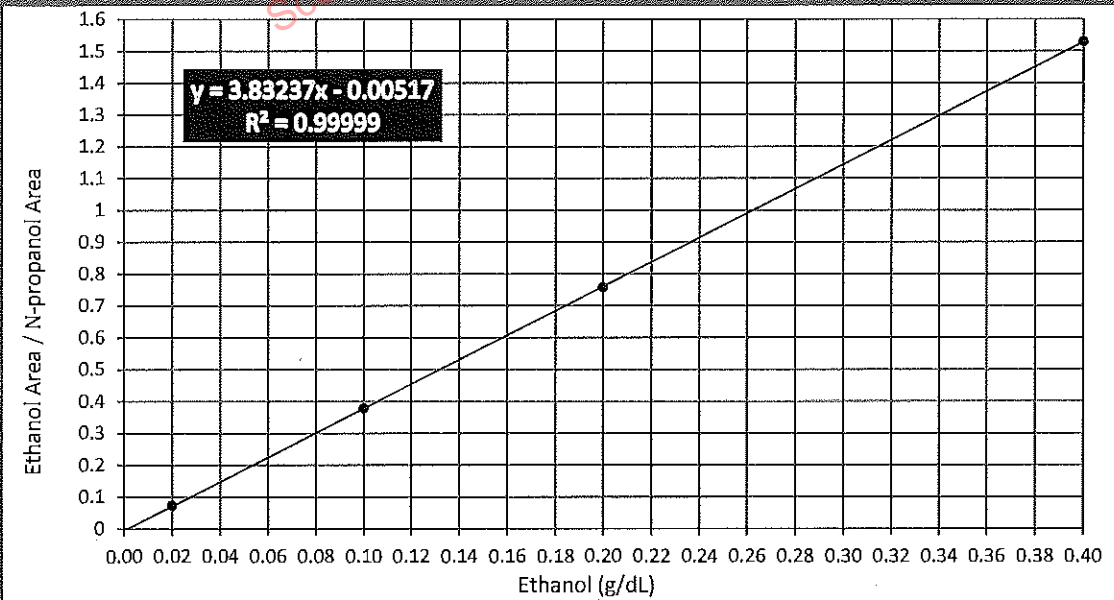

# Scottsdale Police Department Crime Lab Volatiles Analysis

144

<b>Sample:</b> 0.020 FN03241604	<b>Item number:</b>
<b>Injection date:</b> 3/7/2019 11:17:53 AM	<b>Vial:</b> 1
<b>Method:</b> ethanol quant.M	<b>Sequence:</b> 7Mar19
<b>Instrument:</b> US14173023 CN14160045	<b>Analyst:</b> Adrian
<b>Data file:</b> C:\Chem32\1\Data\7Mar19\1.D	

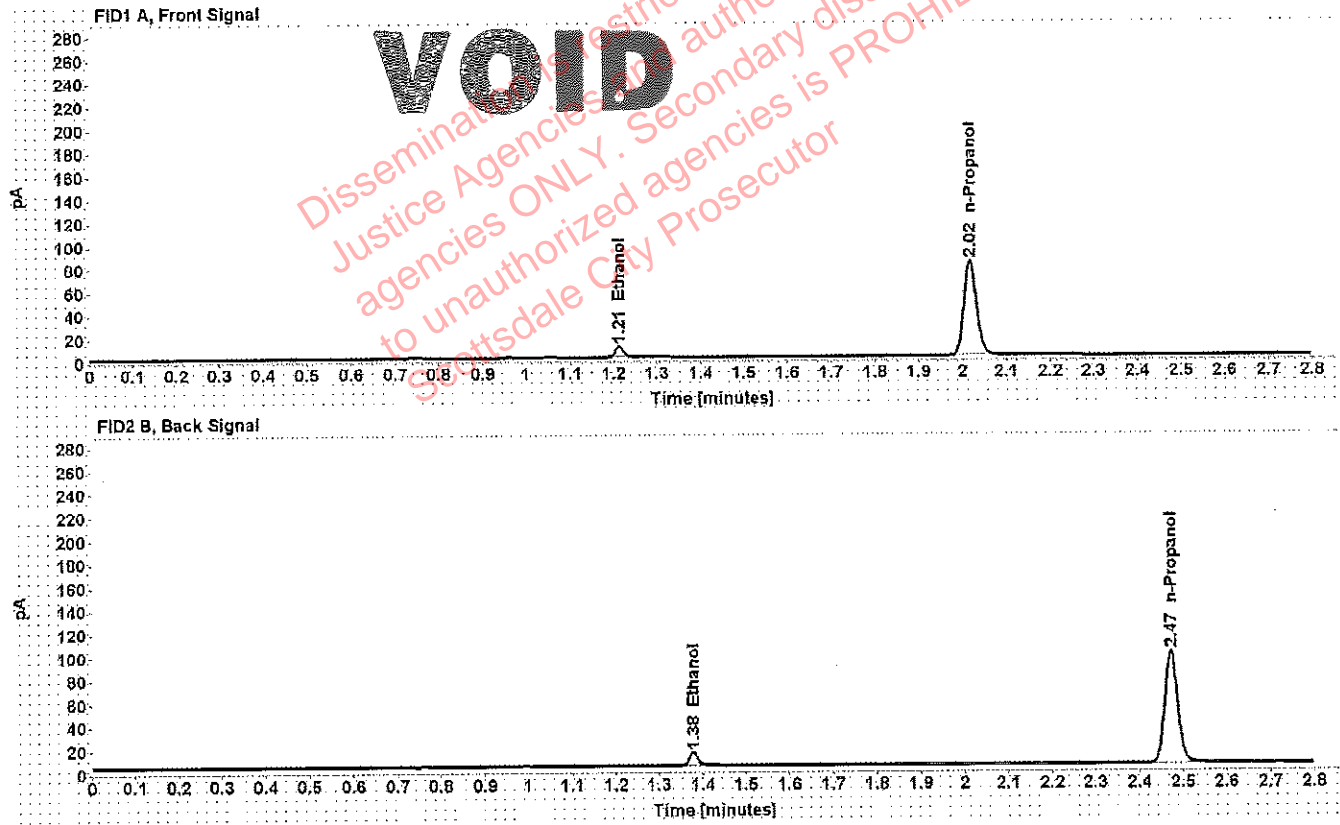

Table 1: FID 1 A (column DB-ALC1)

Compound	Time (min)	Peak Area
Ethanol	1.212	12.088
n-Propanol	2.016	164.543

Table 2: FID 2 B (column DB-ALC2)

Compound	Time (min)	Peak Area
Ethanol	1.377	14.835
n-Propanol	2.472	198.407

# Scottsdale Police Department Crime Lab Volatiles Analysis

444

<b>Sample:</b> 0.100 FN06181501	<b>Item number:</b>
<b>Injection date:</b> 3/7/2019 11:21:53 AM	<b>Vial:</b> 2
<b>Method:</b> ethanol quant.M	<b>Sequence:</b> 7Mar19
<b>Instrument:</b> US14173023 CN14160045	<b>Analyst:</b> Adrian
<b>Data file:</b> C:\Chem32\1\Data\7Mar19\2.D	

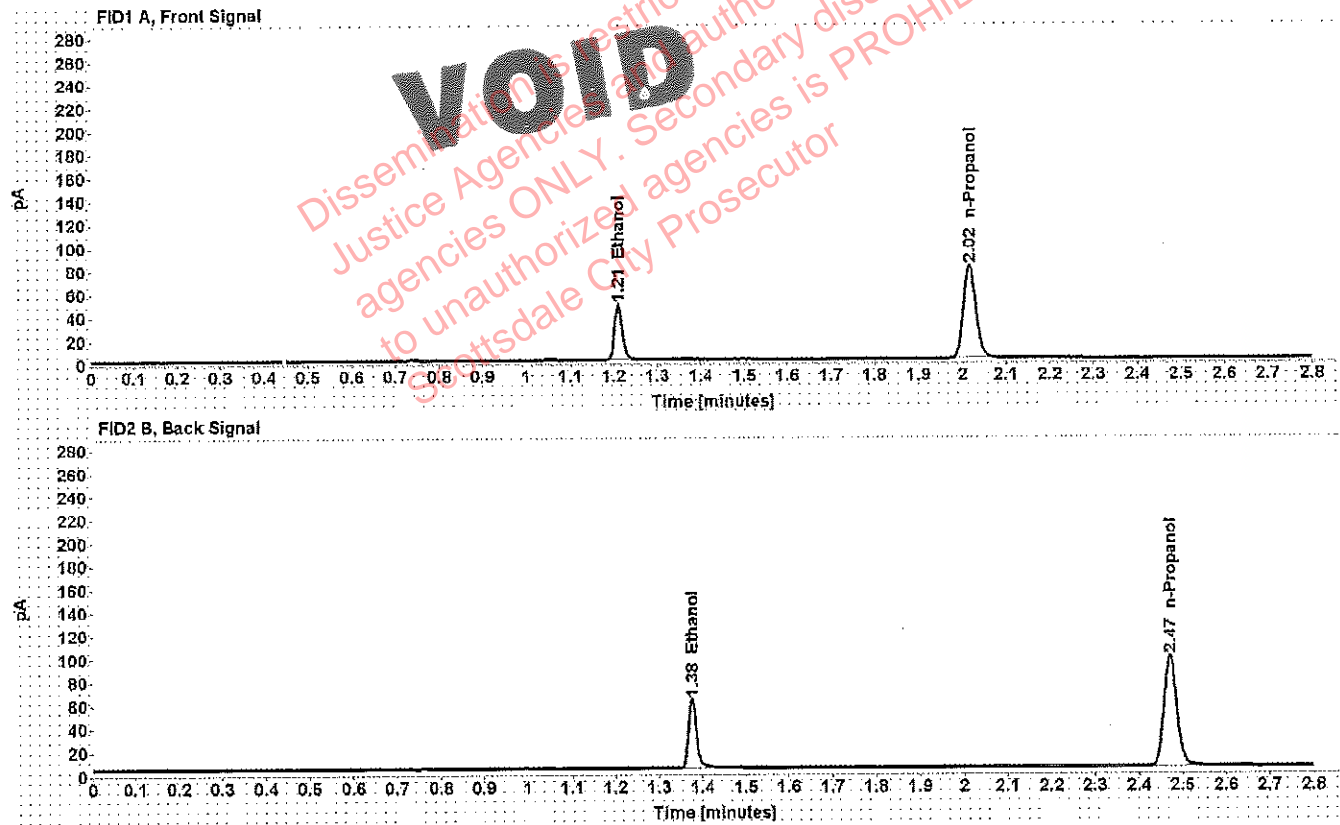

Table 1: FID 1 A (column DB-ALC1)

Compound	Time (min)	Peak Area
Ethanol	1.210	60.734
n-Propanol	2.016	160.808

Table 2: FID 2 B (column DB-ALC2)

Compound	Time (min)	Peak Area
Ethanol	1.375	74.725
n-Propanol	2.471	194.749

# Scottsdale Police Department Crime Lab Volatiles Analysis

**Sample:** 0.200 FN07201502  
**Injection date:** 3/7/2019 11:25:53 AM  
**Method:** ethanol quant.M  
**Instrument:** US14173023 CN14160045  
**Data file:** C:\Chem32\11\Data\7Mar19\3.D

**Item number:** 114  
**Vial:** 3  
**Sequence:** 7Mar19  
**Analyst:** Adrian

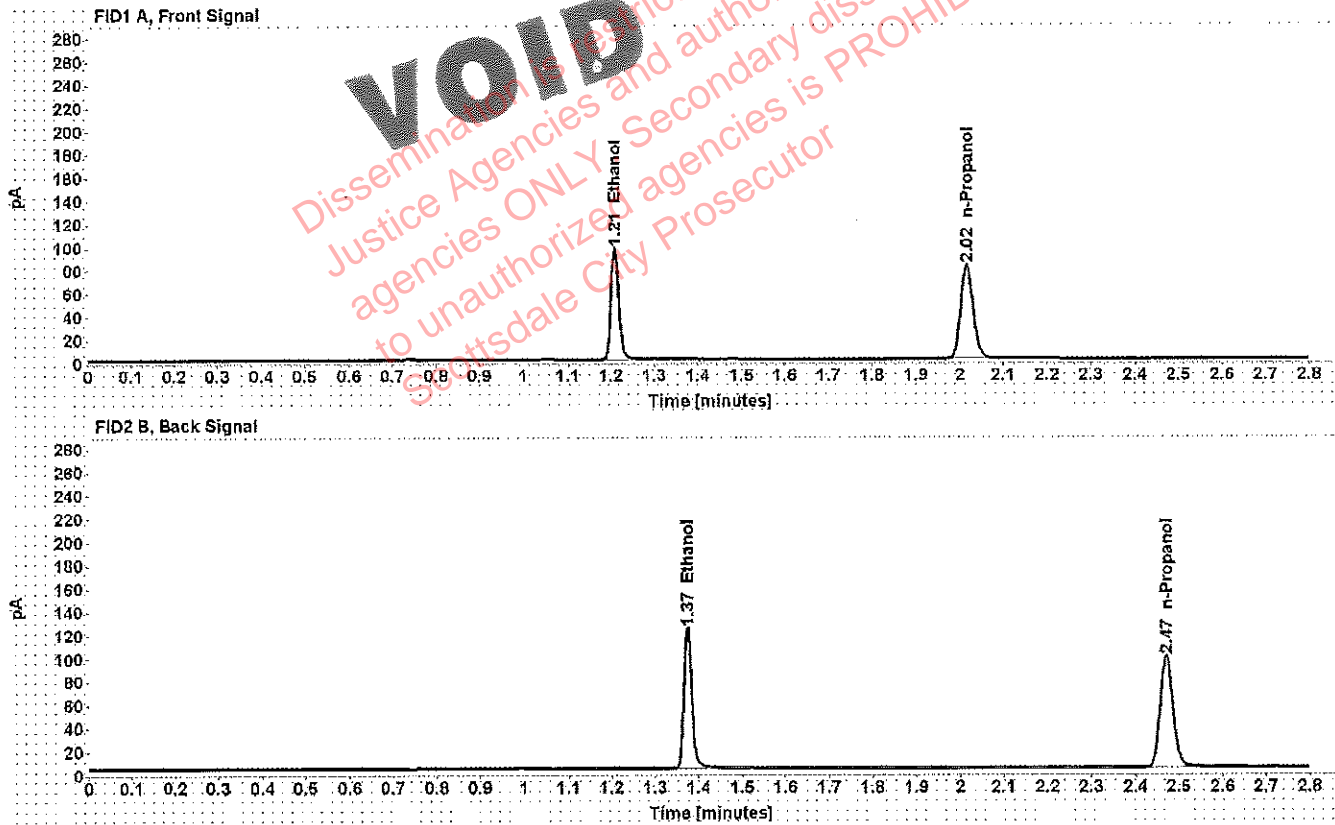

Table 1: FID 1 A (column DB-ALC1)

Compound	Time (min)	Peak Area
Ethanol	1.209	122.867
n-Propanol	2.016	162.071

Table 2: FID 2 B (column DB-ALC2)

Compound	Time (min)	Peak Area
Ethanol	1.375	152.044
n-Propanol	2.471	196.304

# Scottsdale Police Department Crime Lab Volatiles Analysis

<b>Sample:</b> 0.400 FN11191402	<b>Item number:</b> 249
<b>Injection date:</b> 3/7/2019 11:29:53 AM	<b>Vial:</b> 4
<b>Method:</b> ethanol quant.M	<b>Sequence:</b> 7Mar19
<b>Instrument:</b> US14173023 CN14160045	<b>Analyst:</b> Adrian
<b>Data file:</b> C:\Chem32\1\Data\7Mar19\4.D	

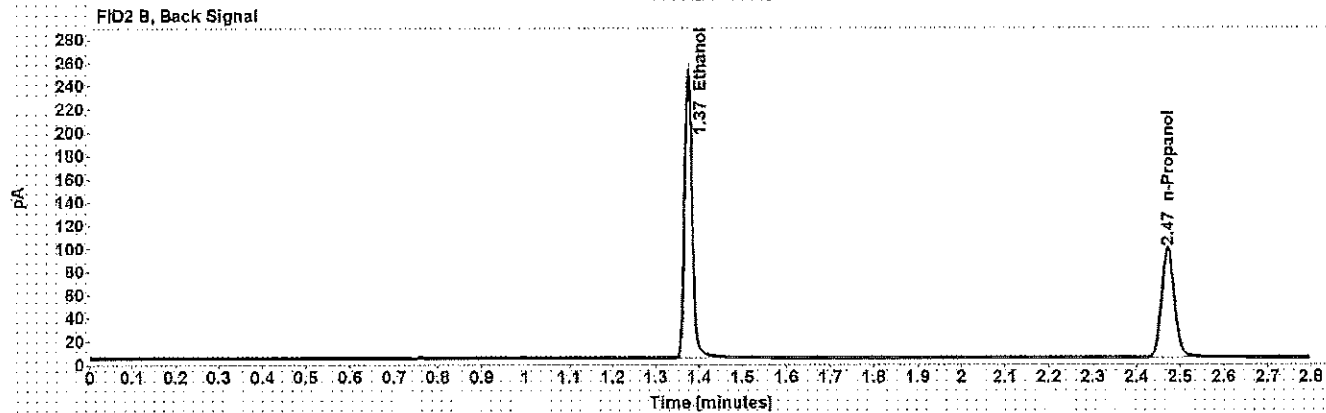
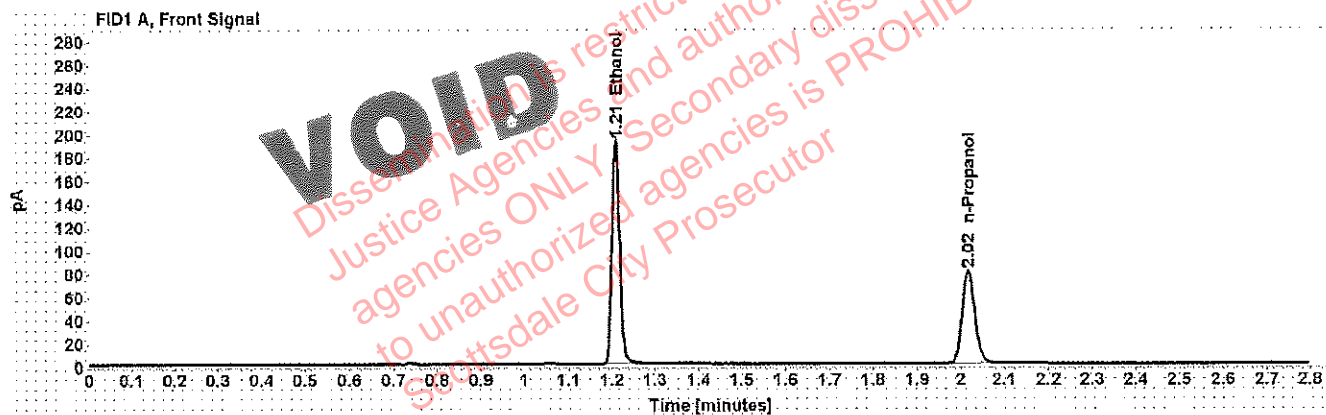

Table 1: FID 1 A (column DB-ALC1)

Compound	Time (min)	Peak Area
Ethanol	1.209	244.478
n-Propanol	2.016	159.855

Table 2: FID 2 B (column DB-ALC2)

Compound	Time (min)	Peak Area
Ethanol	1.375	303.297
n-Propanol	2.472	193.757

# Scottsdale Police Department Crime Lab Volatiles Analysis

<b>Sample:</b> blank 121118	<b>Item number:</b> 114
<b>Injection date:</b> 3/7/2019 11:33:53 AM	<b>Vial:</b> 5
<b>Method:</b> ethanol quant.M	<b>Sequence:</b> 7Mar19
<b>Instrument:</b> US14173023 CN14160045	<b>Analyst:</b> Adrian
<b>Data file:</b> C:\Chem32\1\Data\7Mar19\5.D	

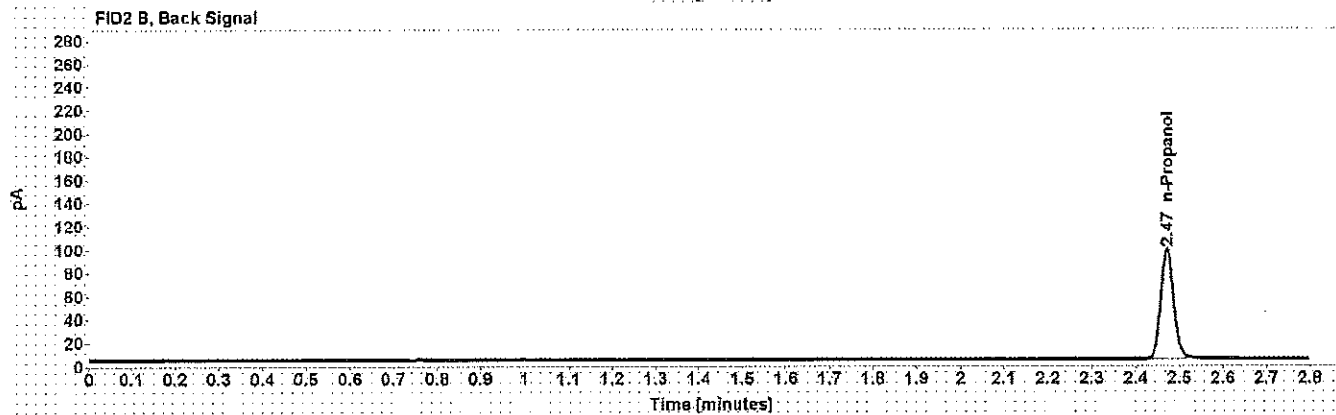
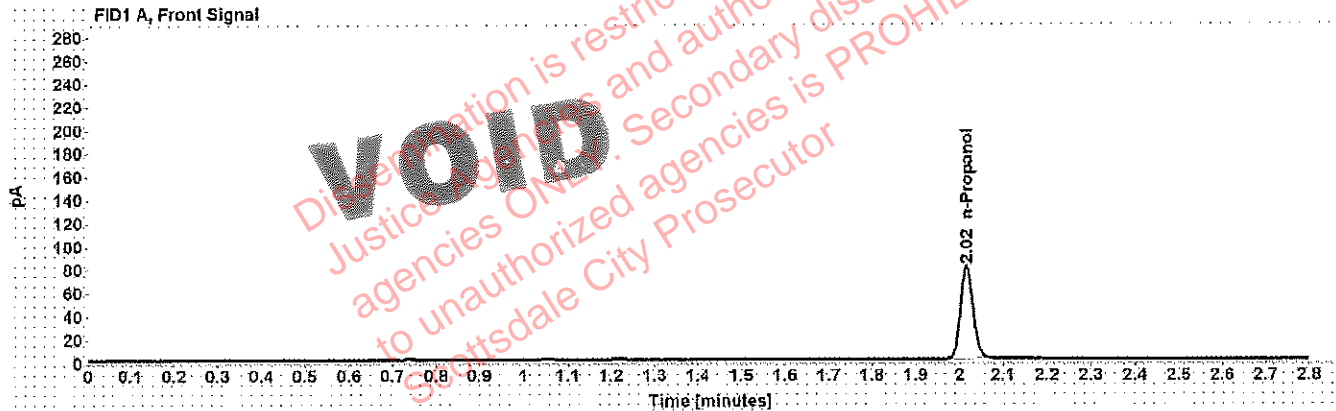

Table 1: FID 1 A (column DB-ALC1)

Compound	Amount (g/100mL)	Time (min)	Peak Area
n-Propanol	-----	2.016	159.673

Table 2: FID 2 B (column DB-ALC2)

Compound	Time (min)	Peak Area
n-Propanol	2.471	193.042

# Scottsdale Police Department Crime Lab Volatiles Analysis

<b>Sample:</b> volatiles mix 020917	<b>Item number:</b> 44
<b>Injection date:</b> 3/7/2019 11:37:53 AM	<b>Vial:</b> 6
<b>Method:</b> ethanol quant.M	<b>Sequence:</b> 7Mar19
<b>Instrument:</b> US14173023 CN14160045	<b>Analyst:</b> Adrian
<b>Data file:</b> C:\Chem32\1\Data\7Mar19\6.D	

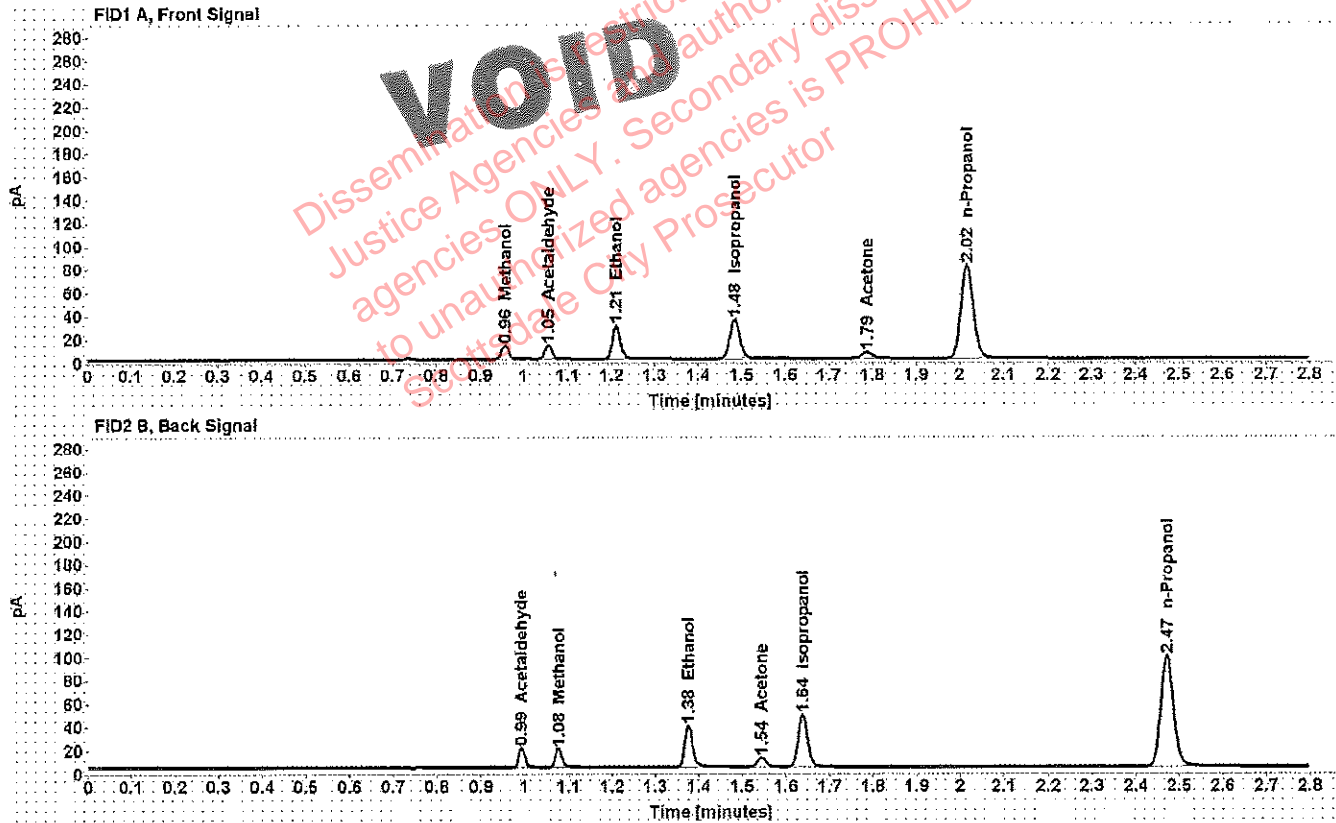

Table 1: FID 1 A (column DB-ALC1)

Compound	Amount (g/100mL)	Time (min)	Peak Area
Methanol	-----	0.957	13.651
Acetaldehyde	-----	1.055	13.100
>Ethanol	0.0613	1.211	37.089
Isopropanol	-----	1.484	54.494
Acetone	-----	1.786	8.892
n-Propanol	-----	2.016	161.508

Table 2: FID 2 B (column DB-ALC2)

Compound	Time (min)	Peak Area
Acetaldehyde	0.993	16.806
Methanol	1.077	17.146
Ethanol	1.376	45.414
Acetone	1.544	10.402
Isopropanol	1.638	68.169
n-Propanol	2.472	195.621



# Scottsdale Police Department Crime Lab Volatiles Analysis

<b>Sample:</b> 0.400 08012015-C	<b>Item number:</b> <span style="float: right;">WA</span>
<b>Injection date:</b> 3/7/2019 11:42:08 AM	<b>Vial:</b> 7
<b>Method:</b> ethanol quant.M	<b>Sequence:</b> 7Mar19
<b>Instrument:</b> US14173023 CN14160045	<b>Analyst:</b> Adrian
<b>Data file:</b> C:\Chem32\1\Data\7Mar19\7.D	

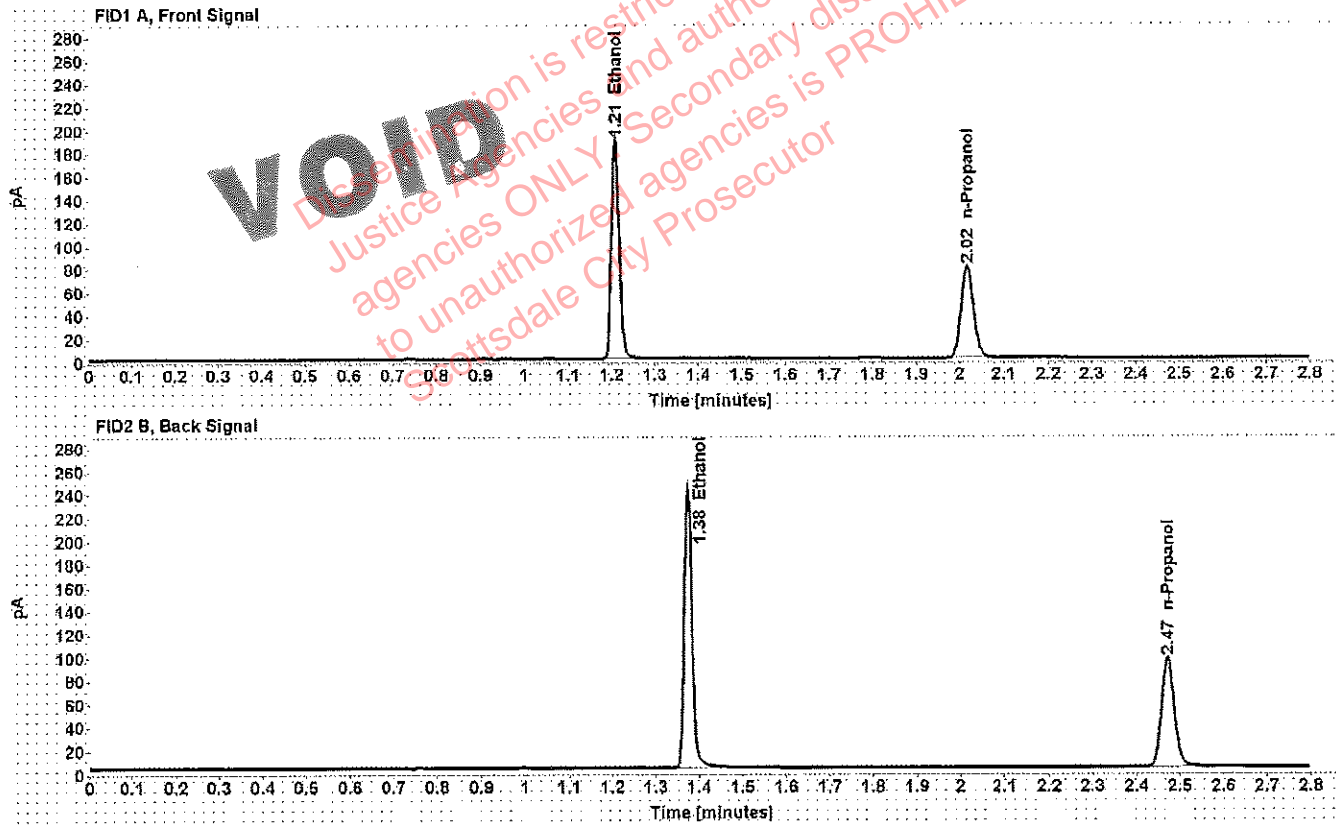

Table 1: FID 1 A (column DB-ALC1)

Compound	Amount (g/100mL)	Time (min)	Peak Area
>Ethanol	0.3976	1.209	240.728
n-Propanol	-----	2.016	158.534

Table 2: FID 2 B (column DB-ALC2)

Compound	Time (min)	Peak Area
Ethanol	1.375	298.934
n-Propanol	2.472	191.414

# Scottsdale Police Department Crime Lab Volatiles Analysis

Sample: 0.040 09022015-A	Item number: <span style="float: right;">100</span>
Injection date: 3/7/2019 11:46:10 AM	Vial: 8
Method: ethanol quant.M	Sequence: 7Mar19
Instrument: US14173023 CN14160045	Analyst: Adrian
Data file: C:\Chem32\1\Data\7Mar19\8.D	

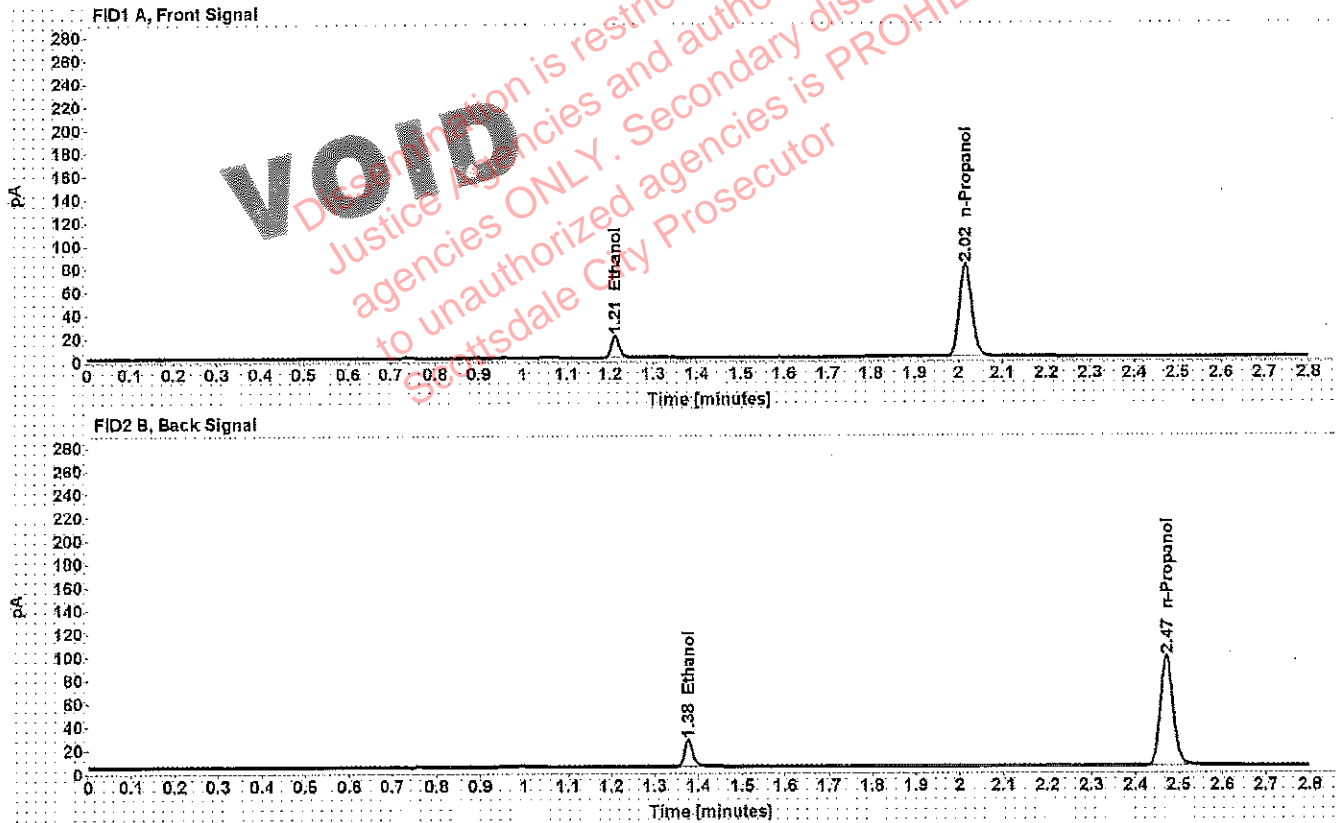

Table 1: FID 1 A (column DB-ALC1)

Compound	Amount (g/100mL)	Time (min)	Peak Area
>Ethanol	0.0402	1.211	23.681
n-Propanol	-----	2.016	159.087

Table 2: FID 2 B (column DB-ALC2)

Compound	Time (min)	Peak Area
Ethanol	1.377	29.075
n-Propanol	2.472	192.687

# Scottsdale Police Department Crime Lab Volatiles Analysis

**Sample:** 0.198 407041529/13  
**Injection date:** 3/7/2019 11:50:08 AM  
**Method:** ethanol quant.M  
**Instrument:** US14173023 CN14160045  
**Data file:** C:\Chem32\1\Data\7Mar19\9.D

**Item number:**  
**Vial:** 9  
**Sequence:** 7Mar19  
**Analyst:** Adrian

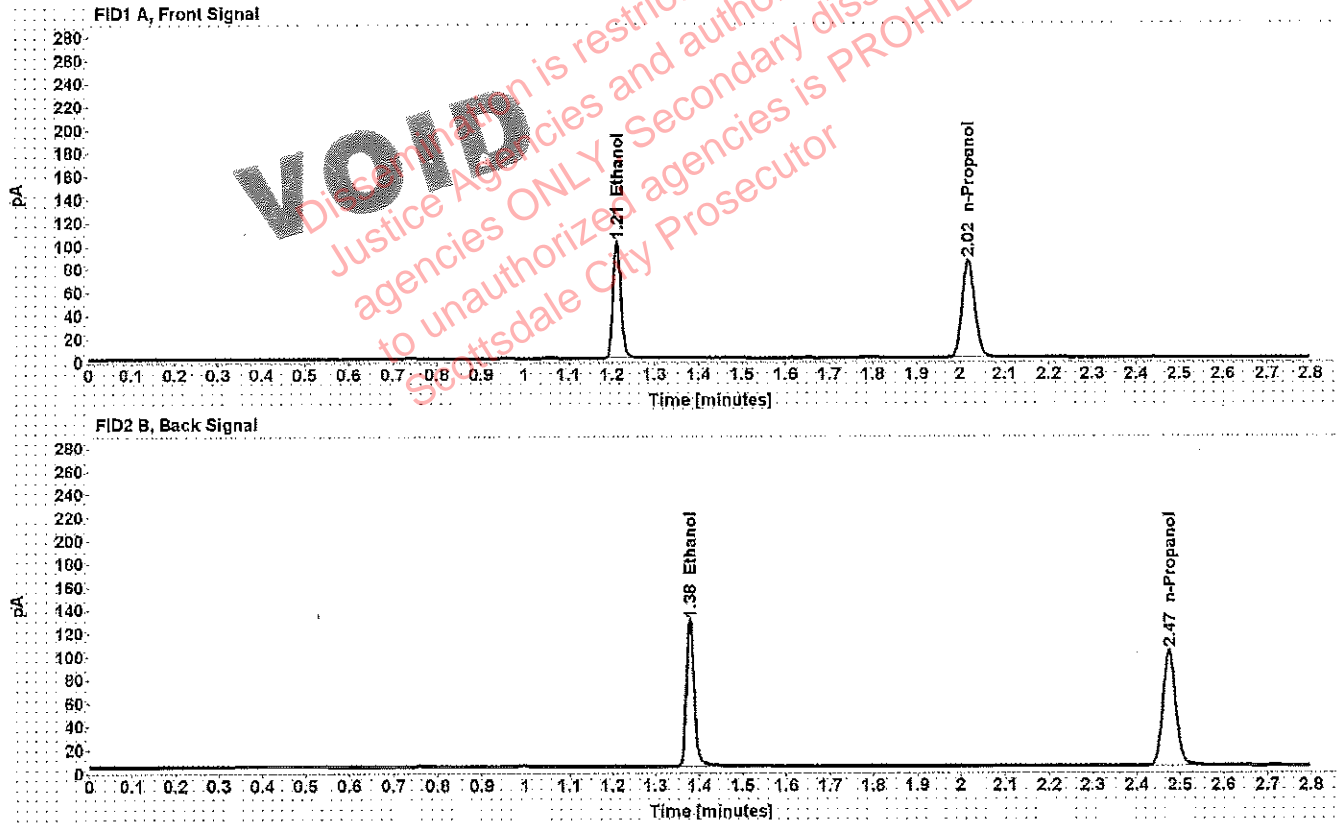

Table 1: FID 1 A (column DB-ALC1)

Compound	Amount (g/100mL)	Time (min)	Peak Area
>Ethanol	0.2015	1.211	129.135
n-Propanol	-----	2.018	168.374

Table 2: FID 2 B (column DB-ALC2)

Compound	Time (min)	Peak Area
Ethanol	1.379	159.482
n-Propanol	2.475	204.035

# Scottsdale Police Department Crime Lab Volatiles Analysis

<b>Sample:</b> 0.080 28082014-B	<b>Item number:</b> <span style="float: right;">W-12</span>
<b>Injection date:</b> 3/7/2019 12:34:38 PM	<b>Vial:</b> 20
<b>Method:</b> ethanol quant.M	<b>Sequence:</b> 7Mar19
<b>Instrument:</b> US14173023 CN14160045	<b>Analyst:</b> Adrian
<b>Data file:</b> C:\Chem32\1\Data\7Mar19\20.D	

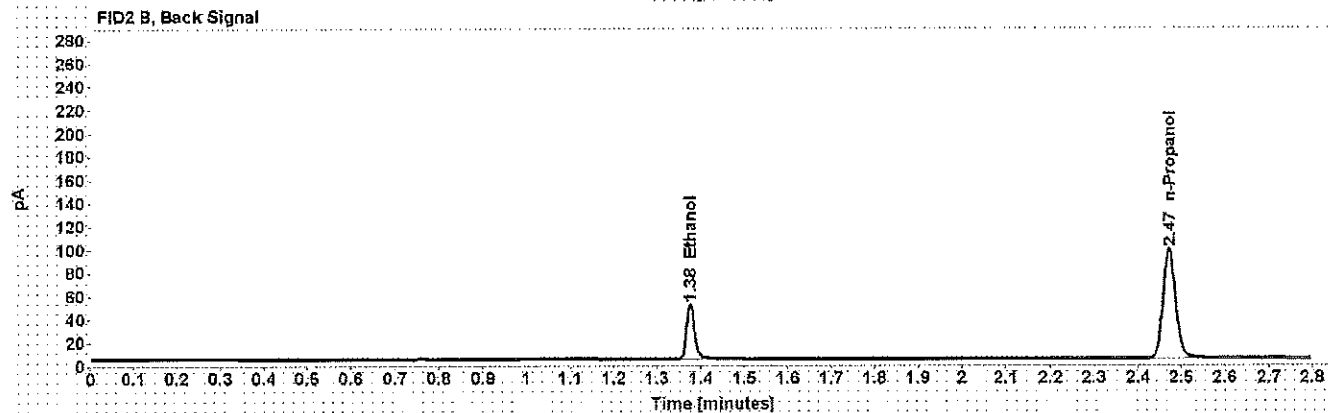
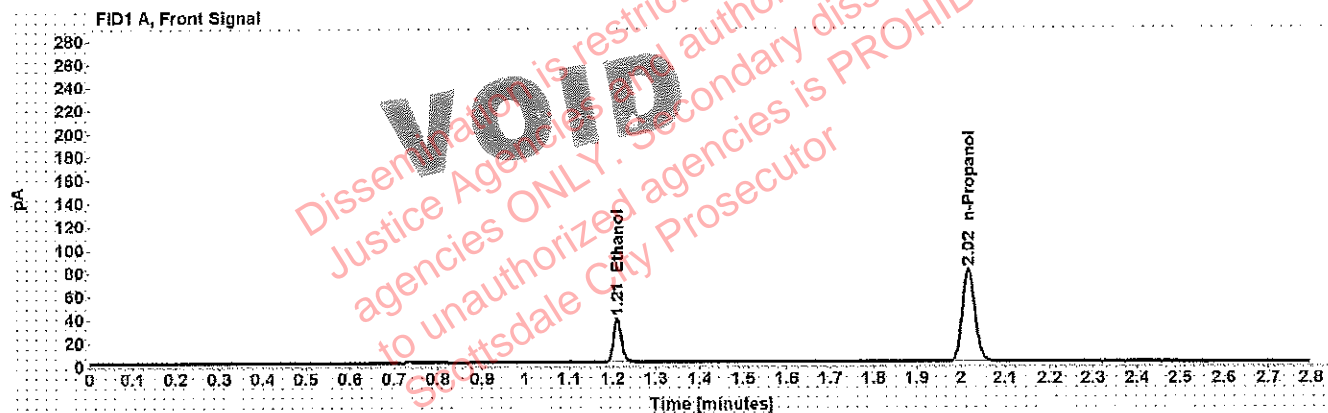

Table 1: FID 1 A (column DB-ALC1)

Compound	Amount (g/100mL)	Time (min)	Peak Area
>Ethanol	0.0809	1.210	48.670
n-Propanol	-----	2.016	159.621

Table 2: FID 2 B (column DB-ALC2)

Compound	Time (min)	Peak Area
Ethanol	1.376	59.647
n-Propanol	2.472	193.476

## Scottsdale Police Department Crime Lab Volatiles Analysis

Sample:	Item number: 1233969
Injection date: 3/7/2019 11:54:08 AM	Vial: 10
Method: ethanol quant.M	Sequence: 7Mar19
Instrument: US14173023 CN14160045	Analyst: Adrian
Data file: C:\Chem32\1\Data\7Mar19\10.D	

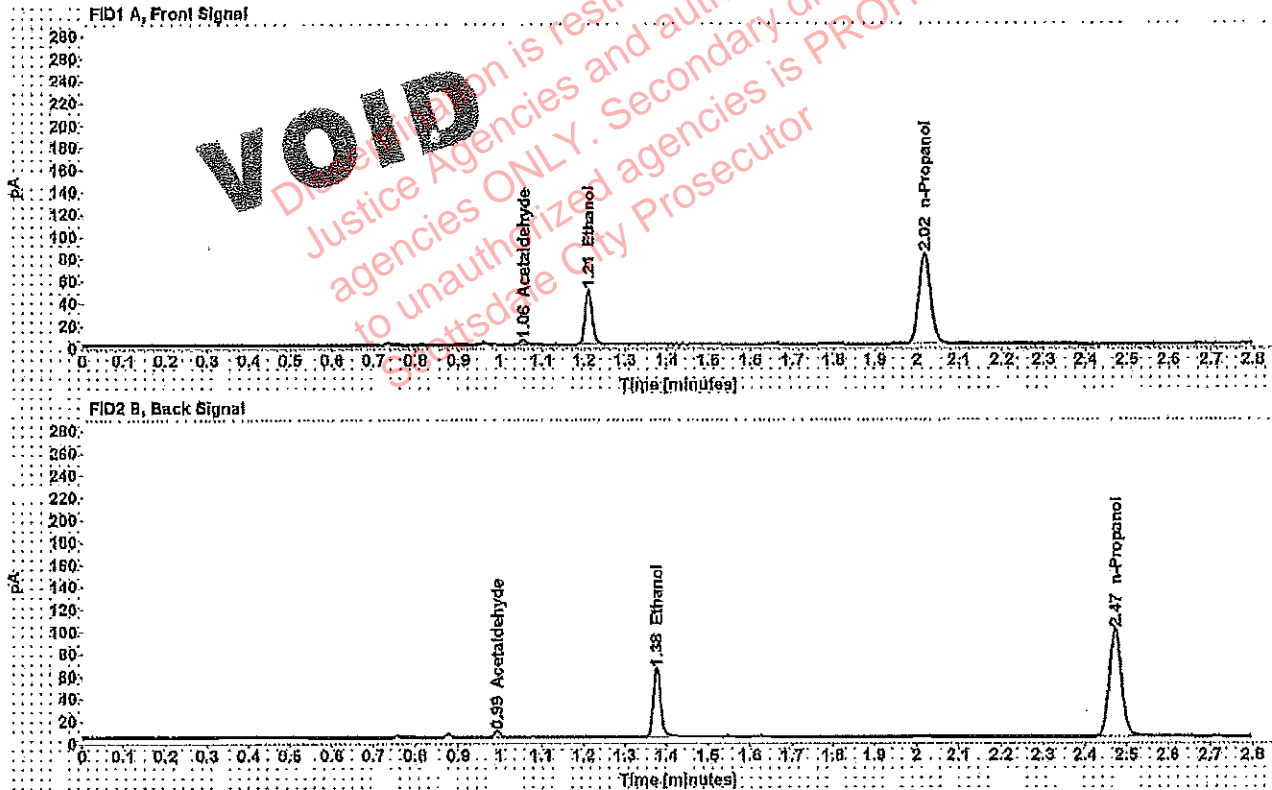

Table 1: FID 1 A (column DB-ALC1)

Compound	Amount (g/100mL)	Time (min)	Peak Area
Acetaldehyde	-----	1.056	4.165
>Ethanol	0.1019	1.211	62.668
n-Propanol	-----	2.017	162.697

Table 2: FID 2 B (column DB-ALC2)

Compound	Time (min)	Peak Area
Acetaldehyde	0.994	5.438
Ethanol	1.377	76.717
n-Propanol	2.472	197.518

## Scottsdale Police Department Crime Lab Volatiles Analysis

<b>Sample:</b> ██████████	<b>Item number:</b> 1233989
<b>Injection date:</b> 3/7/2019 11:58:08 AM	<b>Vial:</b> 11
<b>Method:</b> ethanol quant.M	<b>Sequence:</b> 7Mar19
<b>Instrument:</b> US14173023 CN14160045	<b>Analyst:</b> Adrian
<b>Data file:</b> C:\Chem32\1\Data\7Mar19\11.D	

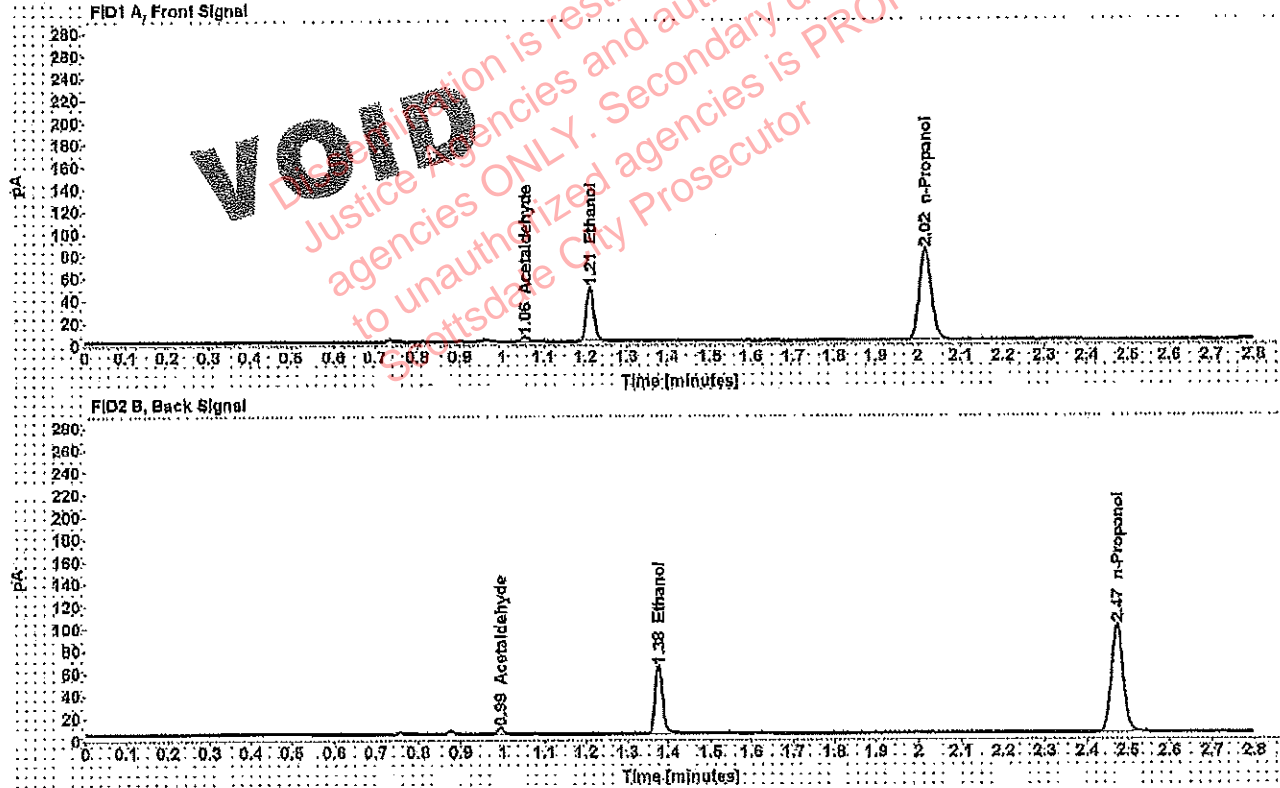

Table 1: FID 1 A (column DB-ALC1)

Compound	Amount (g/100mL)	Time (min)	Peak Area
Acetaldehyde	-----	1.056	4.143
>Ethanol	0.1011	1.210	62.019
n-Propanol	-----	2.017	162.184

Table 2: FID 2 B (column DB-ALC2)

Compound	Time (min)	Peak Area
Acetaldehyde	0.994	5.452
Ethanol	1.376	75.997
n-Propanol	2.472	196.722

## Scottsdale Police Department Crime Lab Volatiles Analysis

Sample:	Item number: 1251006
Injection date: 3/7/2019 12:02:08 PM	Vial: 12
Method: ethanol quant.M	Sequence: 7Mar19
Instrument: US14173023 CN14160045	Analyst: Adrian
Data file: C:\Chem32\1\Data\7Mar19\12.D	

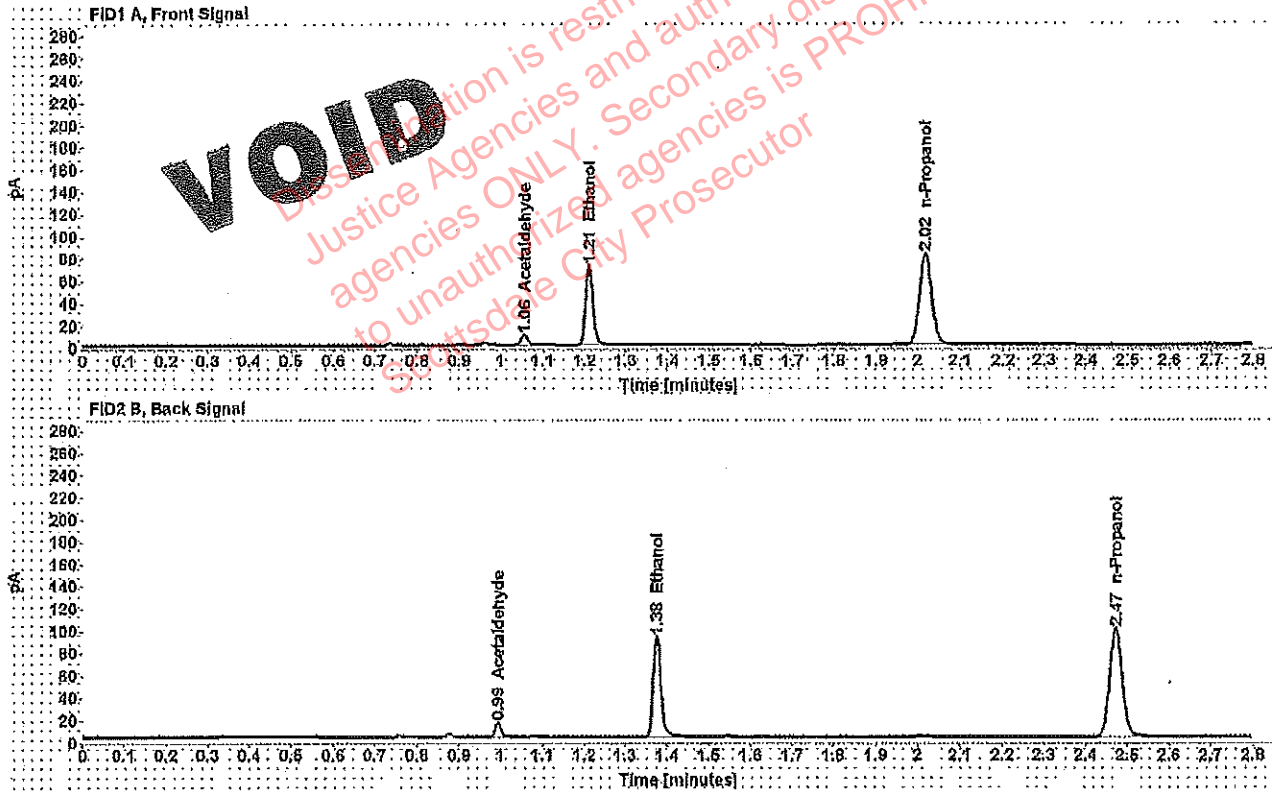

Table 1: FID 1 A (column DB-ALC1)

Compound	Amount (g/100mL)	Time (min)	Peak Area
Acetaldehyde	-----	1.056	9.615
>Ethanol	0.1468	1.210	91.475
n-Propanol	-----	2.017	164.073

Table 2: FID 2 B (column DB-ALC2)

Compound	Time (min)	Peak Area
Acetaldehyde	0.994	12.508
Ethanol	1.377	113.212
n-Propanol	2.473	189.039

## Scottsdale Police Department Crime Lab Volatiles Analysis

<b>Sample:</b> [REDACTED]	<b>Item number:</b> 1251096
<b>Injection date:</b> 3/7/2019 12:06:23 PM	<b>Vial:</b> 13
<b>Method:</b> ethanol quant.M	<b>Sequence:</b> 7Mar19
<b>Instrument:</b> US14173023 CN14160045	<b>Analyst:</b> Adrian
<b>Data file:</b> C:\Chem32\1\Data\7Mar19\13.D	

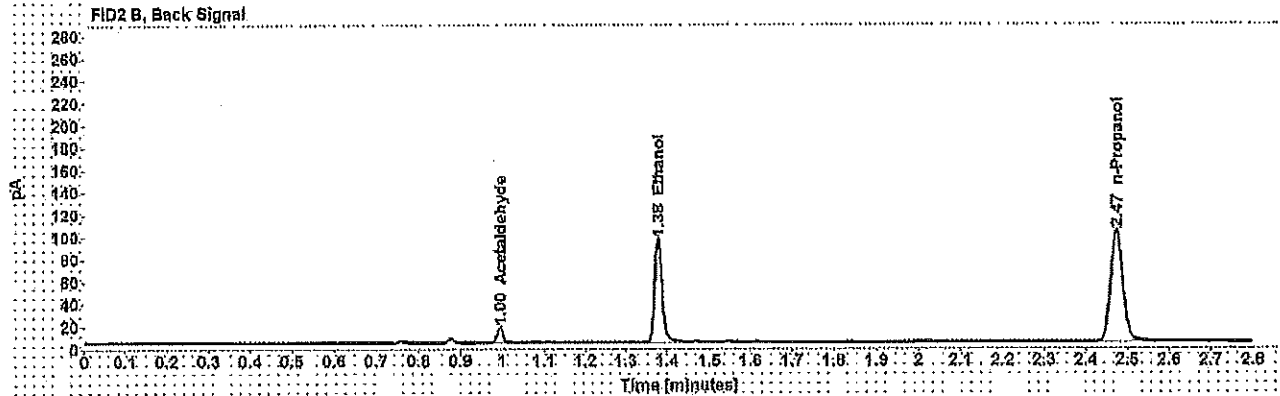
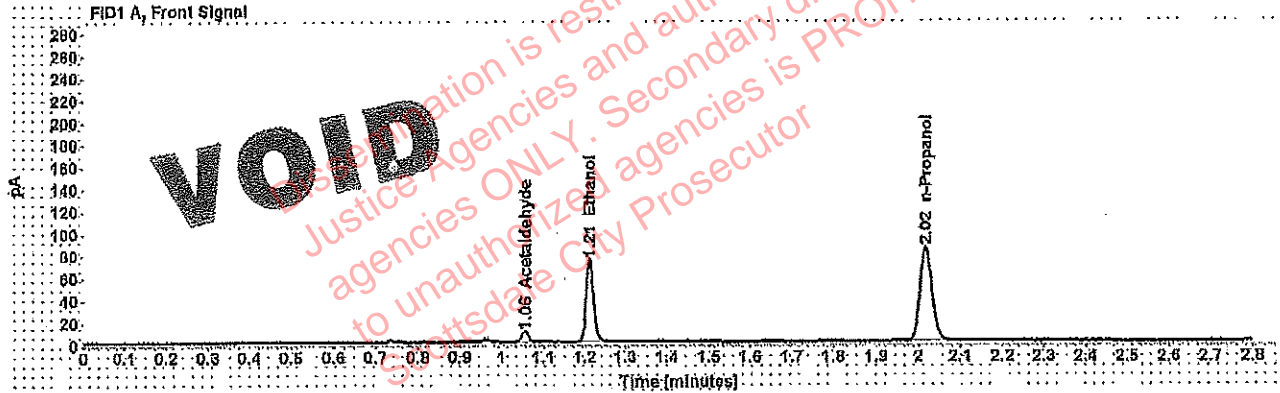

Table 1: FID 1 A (column DB-ALC1)

Compound	Amount (g/100mL)	Time (min)	Peak Area
Acetaldehyde	-----	1.058	10.003
>Ethanol	0.1493	1.211	95.387
n-Propanol	-----	2.018	168.240

Table 2: FID 2 B (column DB-ALC2)

Compound	Time (min)	Peak Area
Acetaldehyde	0.995	13.011
Ethanol	1.378	117.855
n-Propanol	2.474	204.349



## Scottsdale Police Department Crime Lab Volatiles Analysis

<b>Sample:</b> ██████████	<b>Item number:</b> 1257272
<b>Injection date:</b> 3/7/2019 12:10:23 PM	<b>Vial:</b> 14
<b>Method:</b> ethanol quant.M	<b>Sequence:</b> 7Mar19
<b>Instrument:</b> US14173023 CN14160045	<b>Analyst:</b> Adrian
<b>Data file:</b> C:\Chem32\1\Data\7Mar19\14.D	

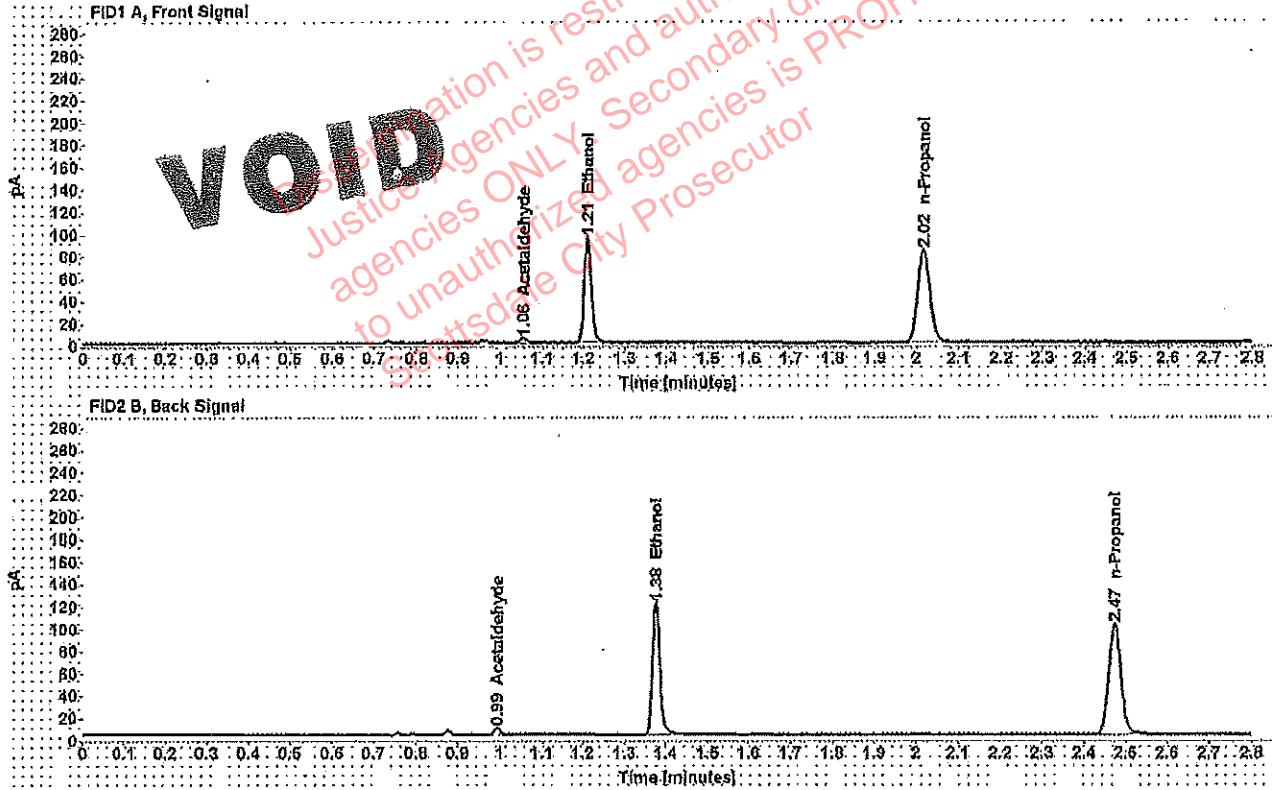

Table 1: FID 1 A (column DB-ALC1)

Compound	Amount (g/100mL)	Time (min)	Peak Area
Acetaldehyde	-----	1.056	4.144
>Ethanol	0.1905	1.210	120.712
n-Propanol	-----	2.017	166.497

Table 2: FID 2 B (column DB-ALC2)

Compound	Time (min)	Peak Area
Acetaldehyde	0.994	5.462
Ethanol	1.376	149.839
n-Propanol	2.473	202.036

## Scottsdale Police Department Crime Lab Volatiles Analysis

<b>Sample:</b> [REDACTED]	<b>Item number:</b> 1257272
<b>Injection date:</b> 3/7/2019 12:14:23 PM	<b>Vial:</b> 15
<b>Method:</b> ethanol quant.M	<b>Sequence:</b> 7Mar19
<b>Instrument:</b> US14173023 CN14160045	<b>Analyst:</b> Adrian
<b>Data file:</b> C:\Chem32\1\Data\7Mar19\15.D	

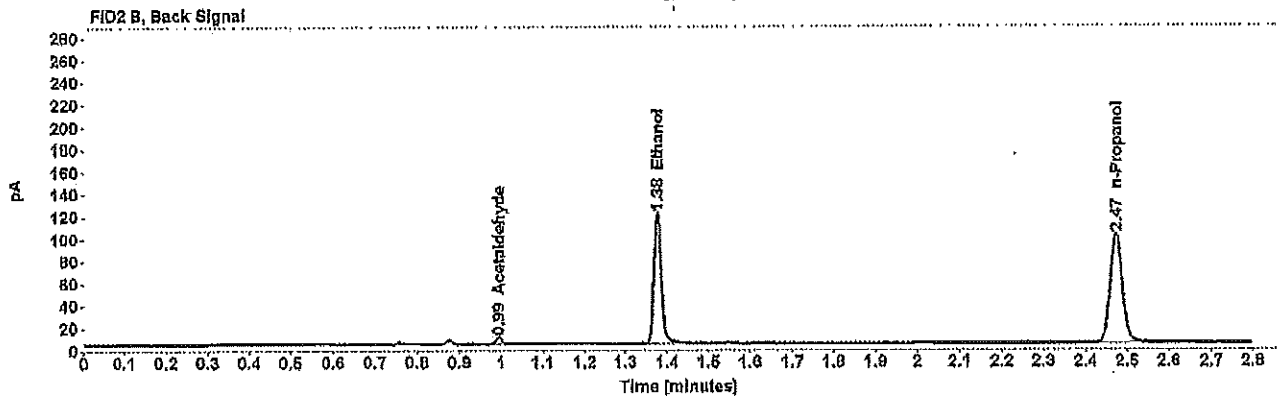
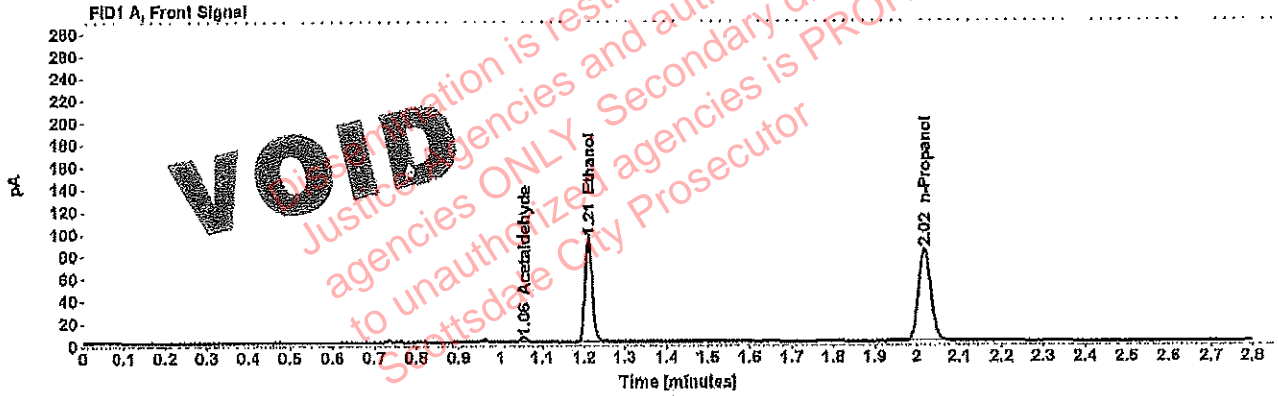

Table 1: FID 1 A (column DB-ALC1)

Compound	Amount (g/100mL)	Time (min)	Peak Area
Acetaldehyde	-----	1.056	4.126
>Ethanol	0.1902	1.210	119.551
n-Propanol	-----	2.017	165.179

Table 2: FID 2 B (column DB-ALC2)

Compound	Time (min)	Peak Area
Acetaldehyde	0.994	5.443
Ethanol	1.376	148.900
n-Propanol	2.473	200.184

## Scottsdale Police Department Crime Lab Volatiles Analysis

Sample:	Item number: 1254585
Injection date: 3/7/2019 12:18:23 PM	Vial: 16
Method: ethanol quant.M	Sequence: 7Mar19
Instrument: US14173023 CN14160045	Analyst: Adrian
Data file: C:\Chem32\1\Data\7Mar19\16.D	

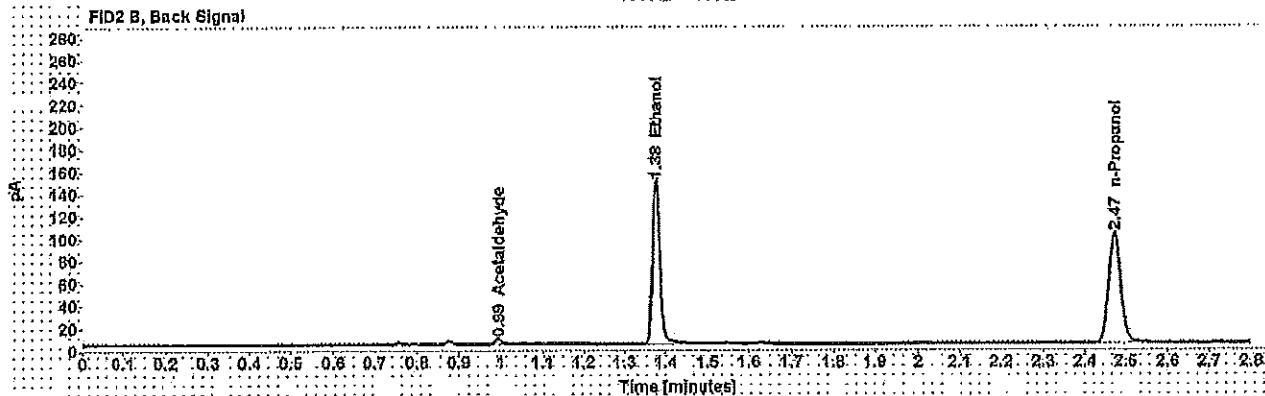
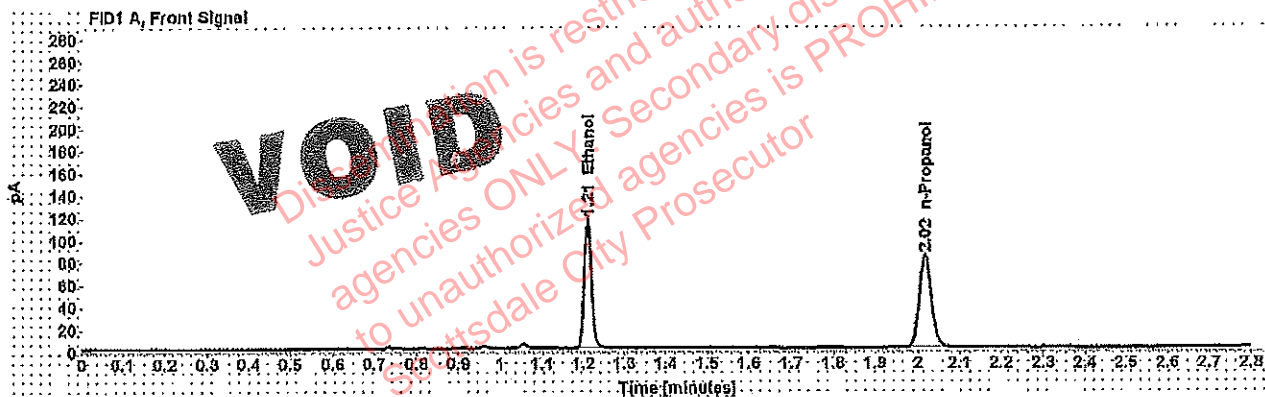

Table 1: FID 1 A (column DB-ALC1)

Compound	Amount (g/100mL)	Time (min)	Peak Area
>Ethanol	0.2336	1.210	148.208
n-Propanol	-----	2.017	166.535

Table 2: FID 2 B (column DB-ALC2)

Compound	Time (min)	Peak Area
Acetaldehyde	0.994	4.840
Ethanol	1.376	183.183
n-Propanol	2.473	202.133

## Scottsdale Police Department Crime Lab Volatiles Analysis

Sample:		Item number:	1254585
Injection date:	3/7/2019 12:22:23 PM	Vial:	17
Method:	ethanol quant.M	Sequence:	7Mar19
Instrument:	US14173023 CN14160045	Analyst:	Adrian
Data file:	C:\Chem32\1\Data\7Mar19\17.D		

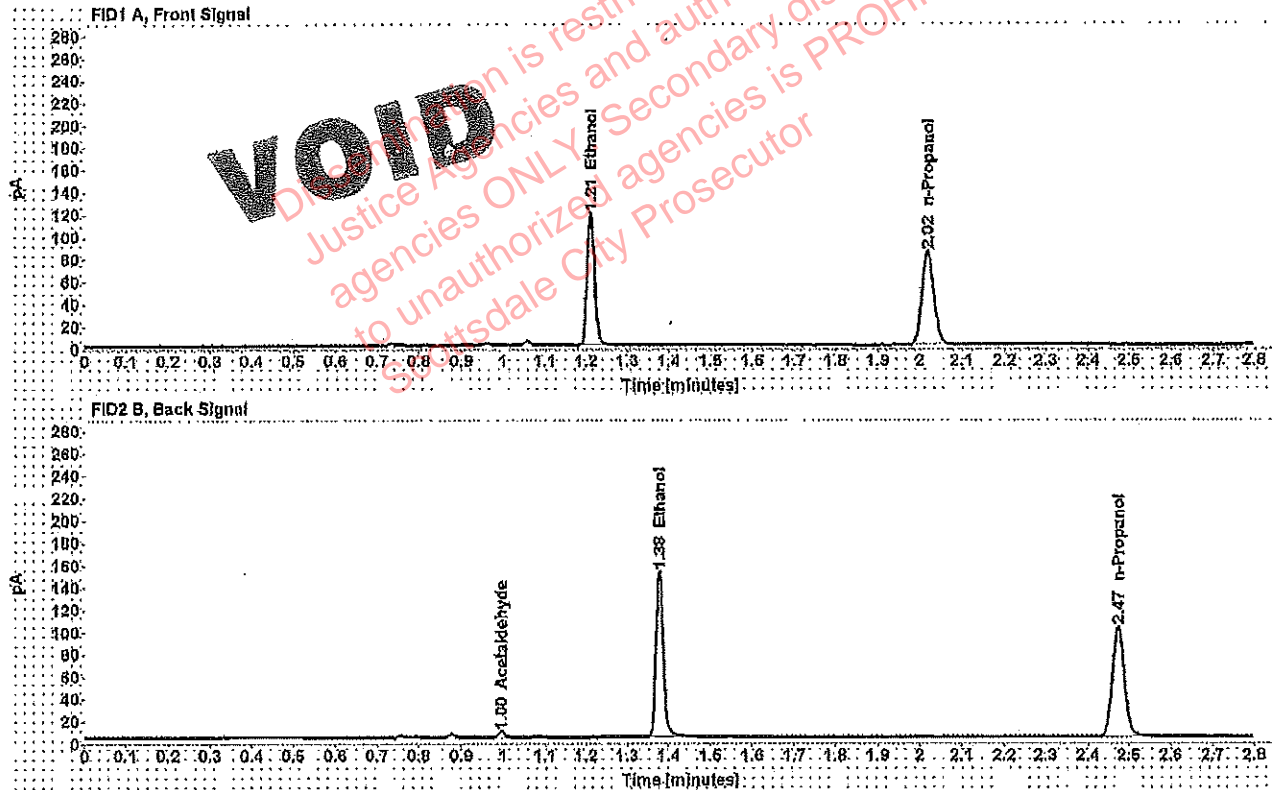

Table 1: FID 1 A (column DB-ALC1)

Compound	Amount (g/100mL)	Time (min)	Peak Area
>Ethanol	0.2388	1.211	152.305
n-Propanol	-----	2.018	167.337

Table 2: FID 2 B (column DB-ALC2)

Compound	Time (min)	Peak Area
Acetaldehyde	0.995	4.772
Ethanol	1.378	188.314
n-Propanol	2.474	202.887

## Scottsdale Police Department Crime Lab Volatiles Analysis

Sample: [REDACTED]	Item number: 1235876
Injection date: 3/7/2019 12:26:23 PM	Vial: 18
Method: ethanol quant.M	Sequence: 7Mar19
Instrument: US14173023 CN14160045	Analyst: Adrian
Data file: C:\Chem32\1\Data\7Mar19\18.D	

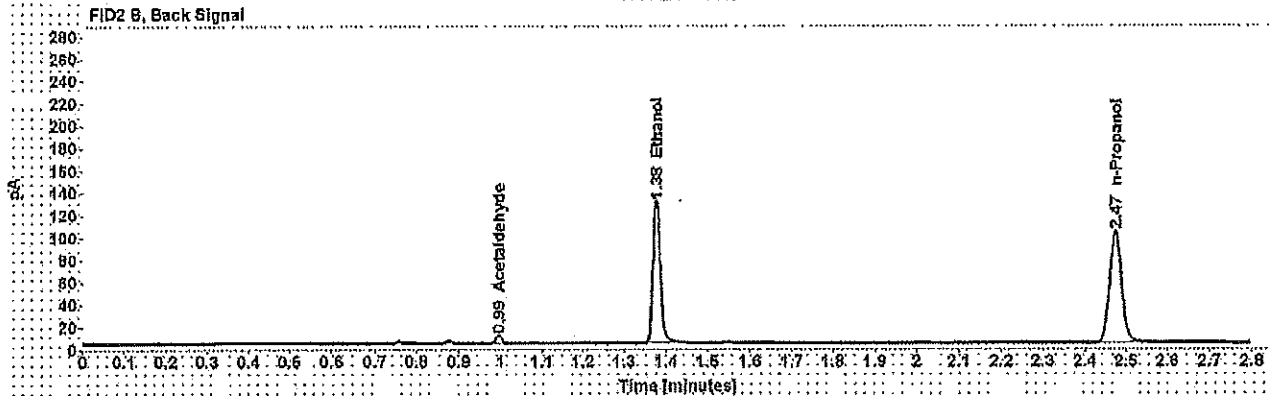
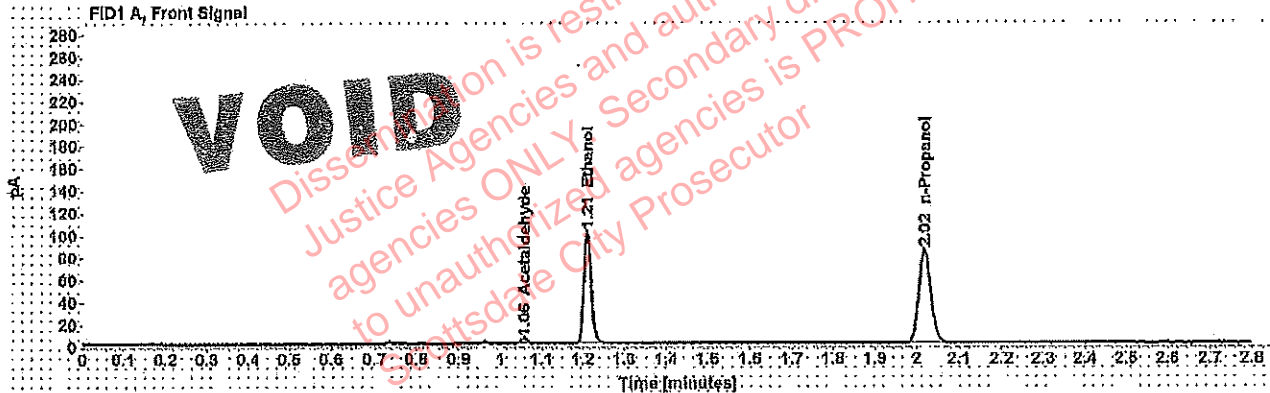

Table 1: FID 1 A (column DB-ALC1)

Compound	Amount (g/100mL)	Time (min)	Peak Area
Acetaldehyde	-----	1.056	5.034
>Ethanol	0.2023	1.211	129.752
n-Propanol	-----	2.018	168.478

Table 2: FID 2 B (column DB-ALC2)

Compound	Time (min)	Peak Area
Acetaldehyde	0.995	6.579
Ethanol	1.377	160.145
n-Propanol	2.474	204.501

## Scottsdale Police Department Crime Lab Volatiles Analysis

Sample:	Item number: 1235876
Injection date: 3/7/2019 12:30:38 PM	Vial: 19
Method: ethanol quant.M	Sequence: 7Mar19
Instrument: US14173023 CN14160045	Analyst: Adrian
Data file: C:\Chem32\1\Data\7Mar19\19.D	

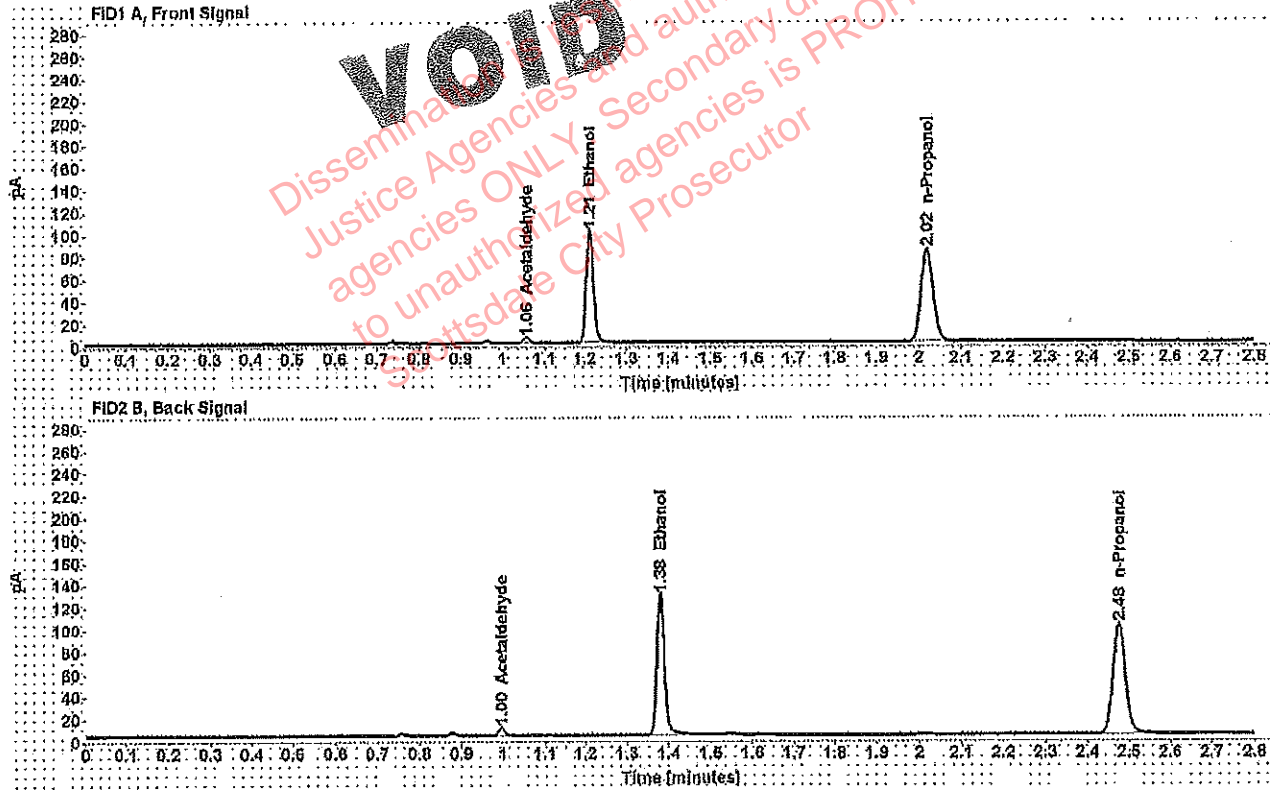

Table 1: FID 1 A (column DB-ALC1)

Compound	Amount (g/100mL)	Time (min)	Peak Area
Acetaldehyde	-----	1.057	4.976
>Ethanol	0.2034	1.212	129.058
n-Propanol	-----	2.019	166.702

Table 2: FID 2 B (column DB-ALC2)

Compound	Time (min)	Peak Area
Acetaldehyde	0.996	6.475
Ethanol	1.380	159.104
n-Propanol	2.476	202.205

## Scottsdale Police Department Crime Lab Volatiles Analysis

<b>Sample:</b> [REDACTED]	<b>Item number:</b> 1254336
<b>Injection date:</b> 3/7/2019 12:38:36 PM	<b>Vial:</b> 21
<b>Method:</b> ethanol quant.M	<b>Sequence:</b> 7Mar19
<b>Instrument:</b> US14173023 CN14160045	<b>Analyst:</b> Adrian
<b>Data file:</b> C:\Chem32\1\Data\7Mar19\21.D	

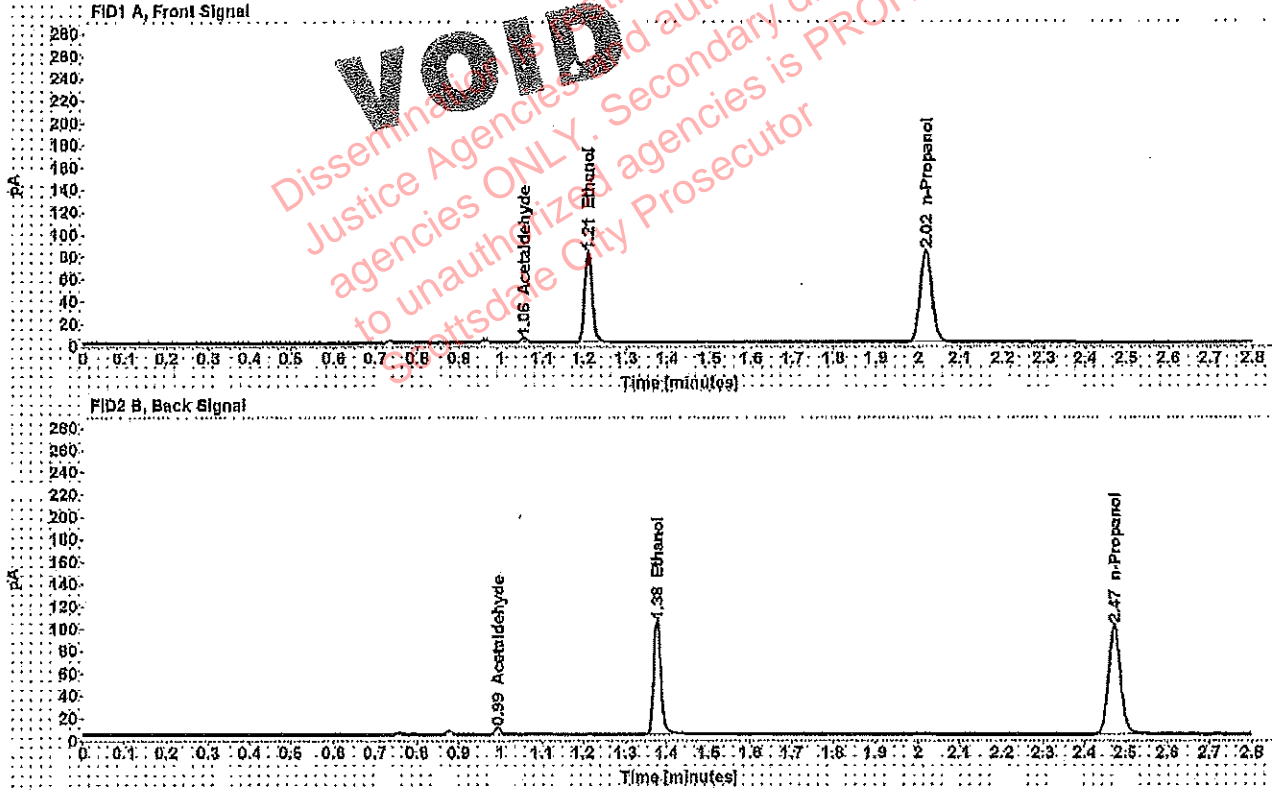

Table 1: FID 1 A (column DB-ALC1)

Compound	Amount (g/100mL)	Time (min)	Peak Area
Acetaldehyde	-----	1.056	4.394
>Ethanol	0.1656	1.210	103.486
n-Propanol	-----	2.017	164.413

Table 2: FID 2 B (column DB-ALC2)

Compound	Time (min)	Peak Area
Acetaldehyde	0.994	5.775
Ethanol	1.376	127.462
n-Propanol	2.473	199.453

## Scottsdale Police Department Crime Lab Volatiles Analysis

<b>Sample:</b> ██████████	<b>Item number:</b> 1254336
<b>Injection date:</b> 3/7/2019 12:42:38 PM	<b>Vial:</b> 22
<b>Method:</b> ethanol quant.M	<b>Sequence:</b> 7Mar19
<b>Instrument:</b> US14173023 CN14160045	<b>Analyst:</b> Adrian
<b>Data file:</b> C:\Chem32\1\Data\7Mar19\22.D	

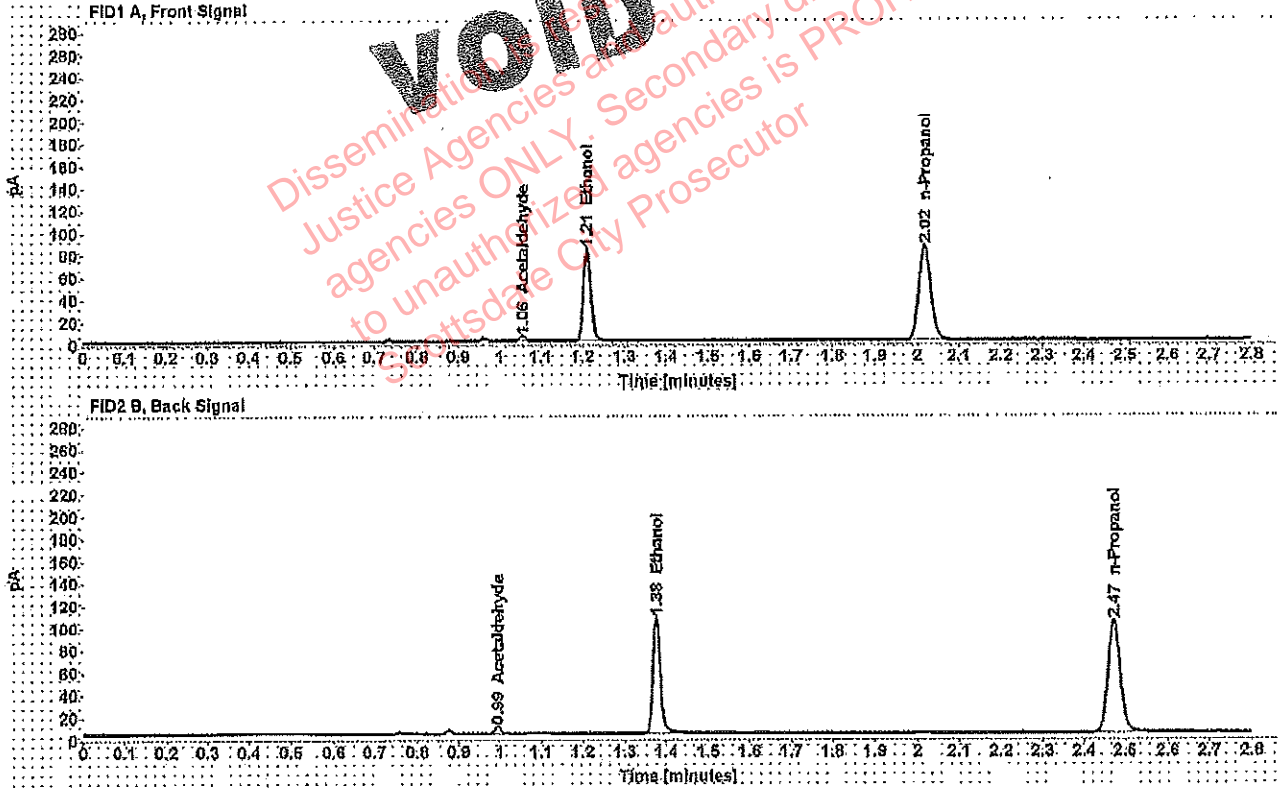

Table 1: FID 1 A (column DB-ALC1)

Compound	Amount (g/100mL)	Time (min)	Peak Area
Acetaldehyde	-----	1.056	4.570
>Ethanol	0.1651	1.210	105.912
n-Propanol	-----	2.017	168.732

Table 2: FID 2 B (column DB-ALC2)

Compound	Time (min)	Peak Area
Acetaldehyde	0.994	5.983
Ethanol	1.377	130.350
n-Propanol	2.473	204.886



## Scottsdale Police Department Crime Lab Volatiles Analysis

<b>Sample:</b> [REDACTED]	<b>Item number:</b> 1254718
<b>Injection date:</b> 3/7/2019 12:46:38 PM	<b>Vial:</b> 23
<b>Method:</b> ethanol quant.M	<b>Sequence:</b> 7Mar19
<b>Instrument:</b> US14173023 CN14160045	<b>Analyst:</b> Adrian
<b>Data file:</b> C:\Chem32\1\Data\7Mar19\23.D	

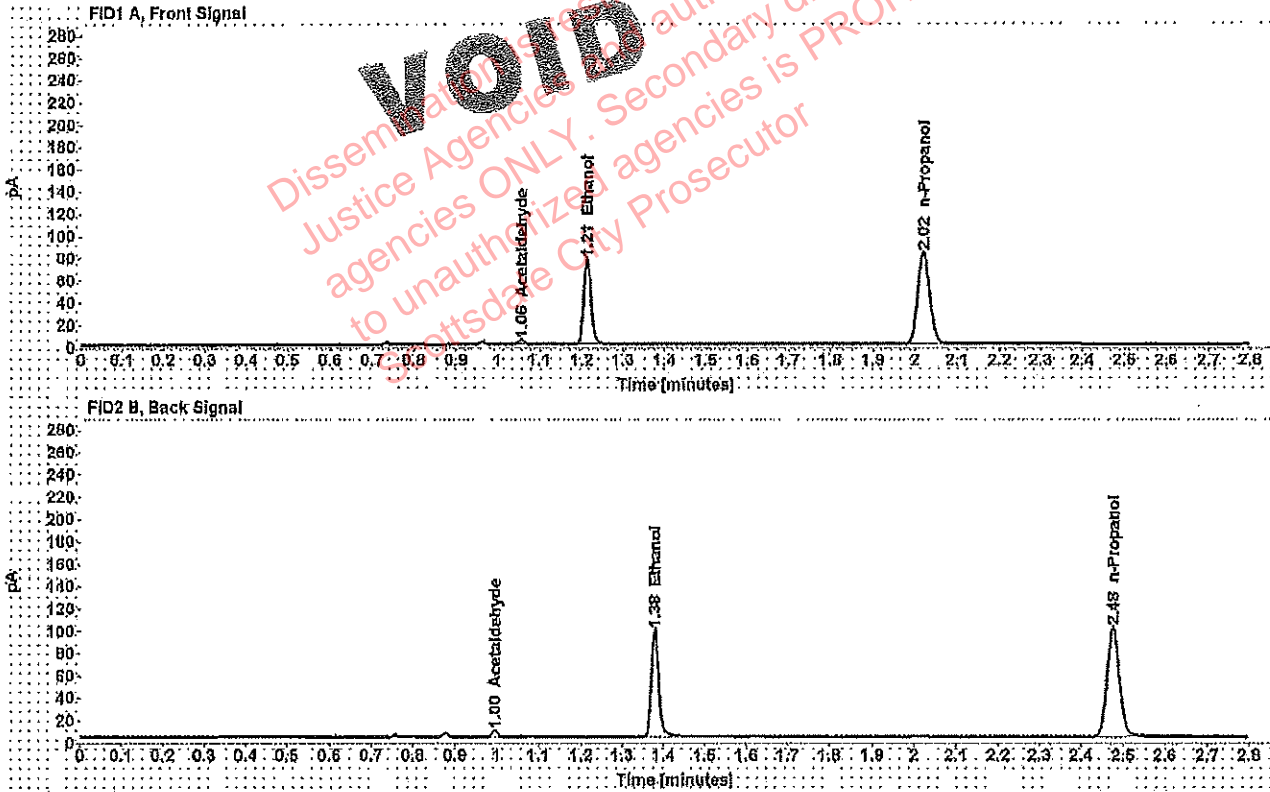

Table 1: FID 1 A (column DB-ALC1)

Compound	Amount (g/100mL)	Time (min)	Peak Area
Acetaldehyde	-----	1.057	4.015
>Ethanol	0.1567	1.212	98.724
n-Propanol	-----	2.019	165.843

Table 2: FID 2 B (column DB-ALC2)

Compound	Time (min)	Peak Area
Acetaldehyde	0.996	5.223
Ethanol	1.380	123.133
n-Propanol	2.475	201.283

## Scottsdale Police Department Crime Lab Volatiles Analysis

<b>Sample:</b> [REDACTED]	<b>Item number:</b> 1254718
<b>Injection date:</b> 3/7/2019 12:50:38 PM	<b>Vial:</b> 24
<b>Method:</b> ethanol quant.M	<b>Sequence:</b> 7Mar19
<b>Instrument:</b> US14173023 CN14160045	<b>Analyst:</b> Adrian
<b>Data file:</b> C:\Chem32\1\Data\7Mar19\24.D	

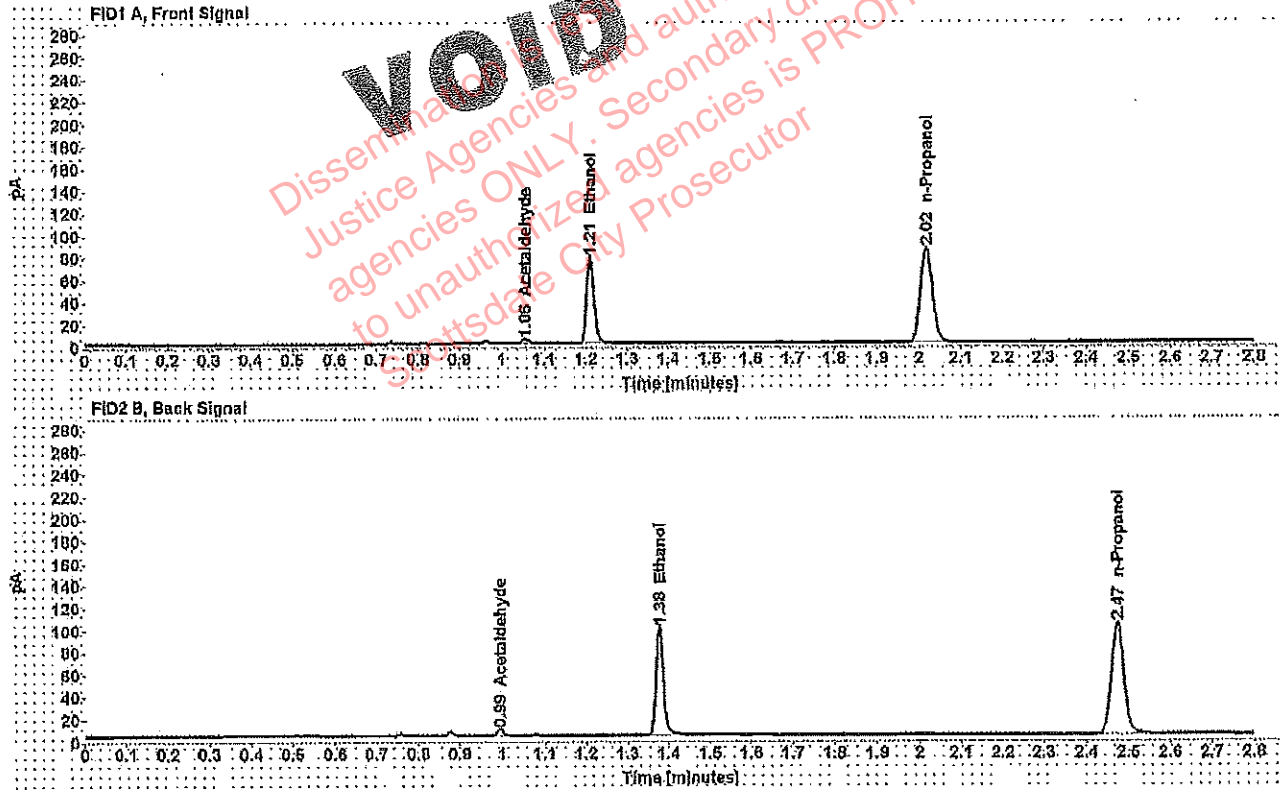

Table 1: FID 1 A (column DB-ALC1)

Compound	Amount (g/100mL)	Time (min)	Peak Area
Acetaldehyde	-----	1.056	4.046
>Ethanol	0.1549	1.210	99.294
n-Propanol	-----	2.017	168.759

Table 2: FID 2 B (column DB-ALC2)

Compound	Time (min)	Peak Area
Acetaldehyde	0.994	5.292
Ethanol	1.377	122.085
n-Propanol	2.473	205.184

## Scottsdale Police Department Crime Lab Volatiles Analysis

<b>Sample:</b> [REDACTED]	<b>Item number:</b> 1254566
<b>Injection date:</b> 3/7/2019 12:54:53 PM	<b>Vial:</b> 25
<b>Method:</b> ethanol quant.M	<b>Sequence:</b> 7Mar19
<b>Instrument:</b> US14173023 CN14160045	<b>Analyst:</b> Adrian
<b>Data file:</b> C:\Chem32\1\Data\7Mar19\25.D	

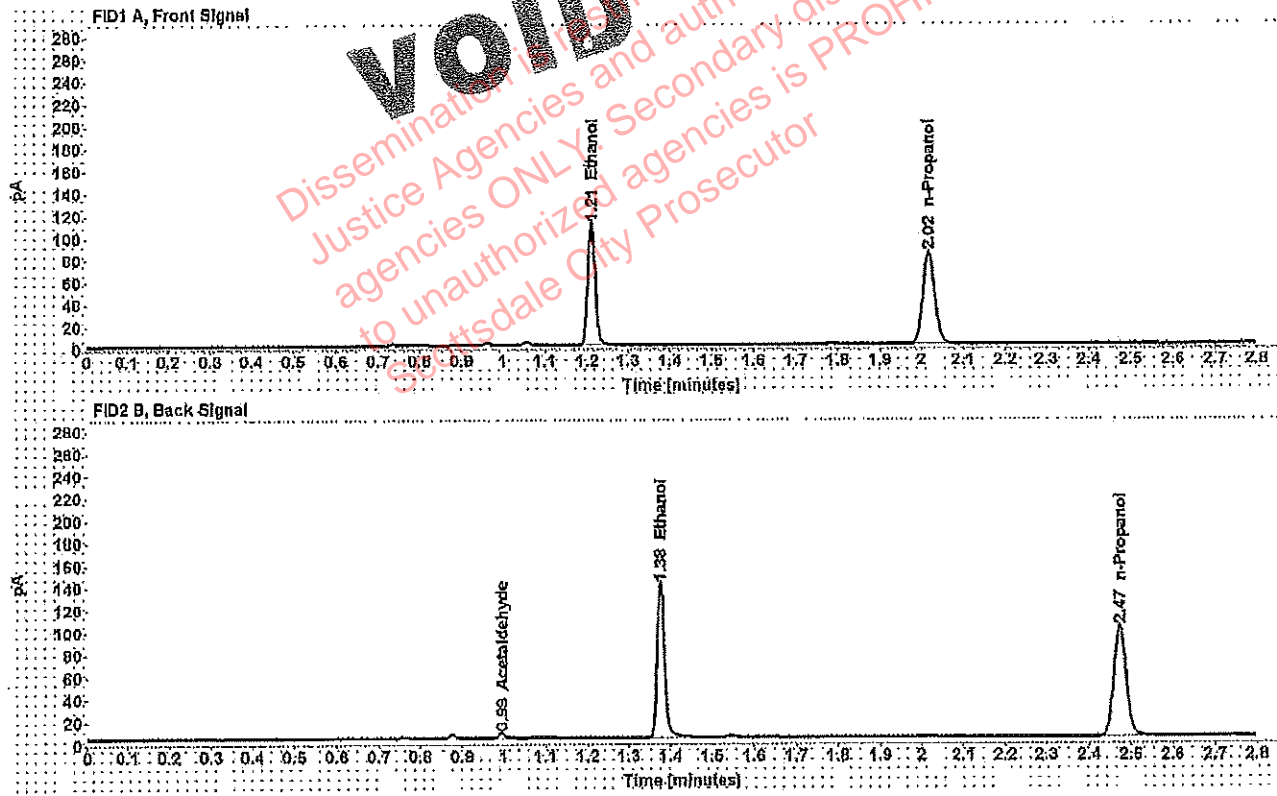

Table 1: FID 1 A (column DB-ALC1)

Compound	Amount (g/100mL)	Time (min)	Peak Area
>Ethanol	0.2218	1.210	140.637
n-Propanol	-----	2.017	166.430

Table 2: FID 2 B (column DB-ALC2)

Compound	Time (min)	Peak Area
Acetaldehyde	0.994	3.890
Ethanol	1.376	173.651
n-Propanol	2.473	202.267

## Scottsdale Police Department Crime Lab Volatiles Analysis

<b>Sample:</b> [REDACTED]	<b>Item number:</b> 1254568
<b>Injection date:</b> 3/7/2019 12:58:53 PM	<b>Vial:</b> 26
<b>Method:</b> ethanol quant.M	<b>Sequence:</b> 7Mar19
<b>Instrument:</b> US14173023 CN14160045	<b>Analyst:</b> Adrian
<b>Data file:</b> C:\Chem32\1\Data\7Mar19\26.D	

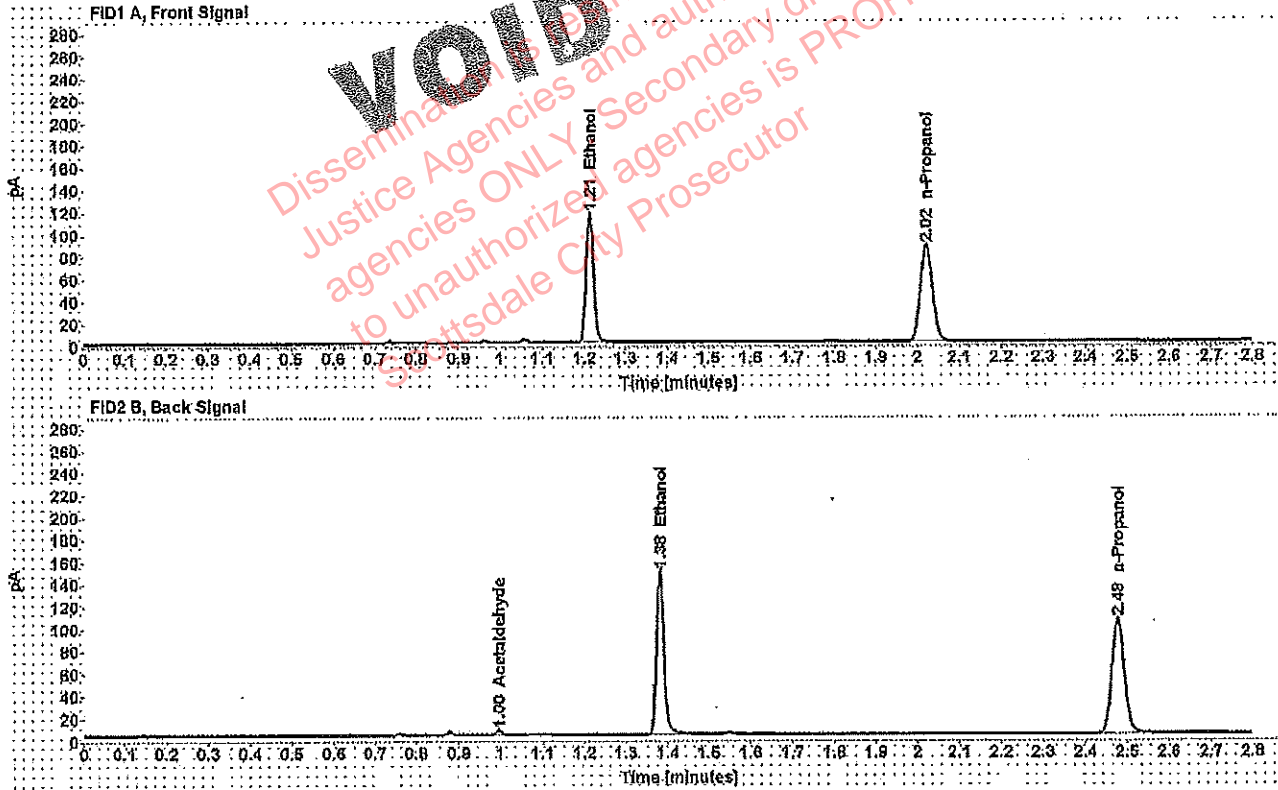

Table 1: FID 1 A (column DB-ALC1)

Compound	Amount (g/100mL)	Time (min)	Peak Area
>Ethanol	0.2278	1.213	150.489
n-Propanol	-----	2.020	173.418

Table 2: FID 2 B (column DB-ALC2)

Compound	Time (min)	Peak Area
Acetaldehyde	0.997	3,953
Ethanol	1.381	187.632
n-Propanol	2.477	210.854

## Scottsdale Police Department Crime Lab Volatiles Analysis

Sample:		Item number:	1232606
Injection date:	3/7/2019 1:02:53 PM	Vial:	27
Method:	ethanol quant.M	Sequence:	7Mar19
Instrument:	US14173023 CN14160045	Analyst:	Adrian
Data file:	C:\Chem32\1\Data\7Mar19\27.D		

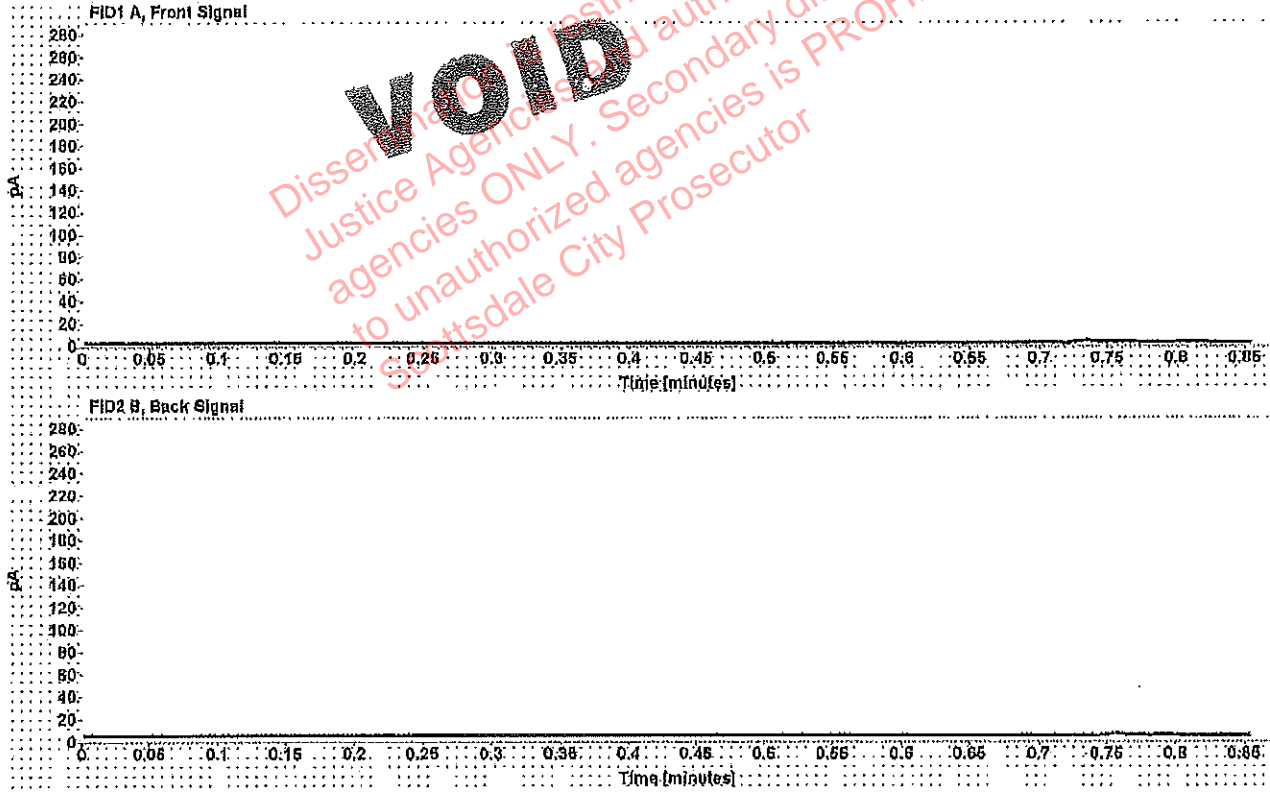

Table 1: FID 1 A (column DB-ALC1)

Compound	Amount (g/100mL)	Time (min)	Peak Area

Table 2: FID 2 B (column DB-ALC2)

Compound	Time (min)	Peak Area