

# Scottsdale Police Department Crime Lab Volatiles Analysis

WA

<b>Sample:</b> ACQ 407041529/7	<b>Item number:</b>
<b>Injection date:</b> 8/28/2018 4:38:16 PM	<b>Vial:</b> 91
<b>Method:</b> ethanol quant.M	<b>Sequence:</b> 28Aug18
<b>Instrument:</b> US14173023 CN14160045	<b>Analyst:</b> Adrian
<b>Data file:</b> C:\Chem32\1\Data\28Aug18\91.D	

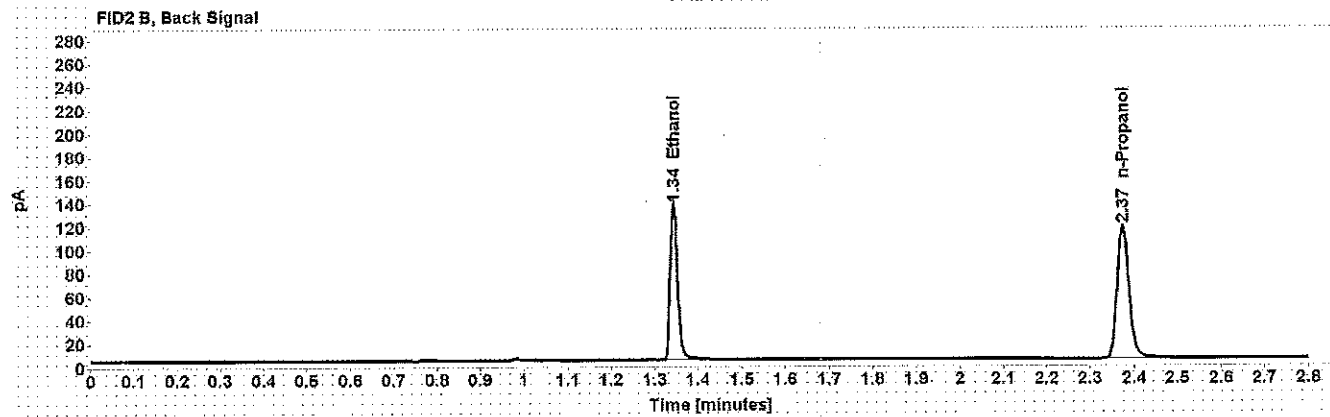
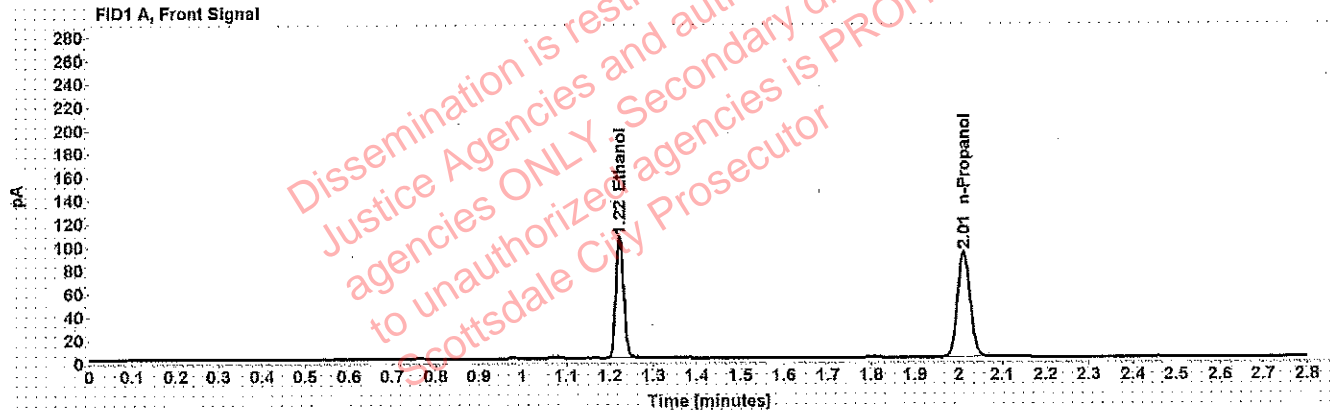

Table 1: FID 1 A (column DB-ALC1)

Compound	Amount (g/100mL)	Time (min)	Peak Area
>Ethanol	0.2013	1.223	134.396
n-Propanol	-----	2.012	185.117

Table 2: FID 2 B (column DB-ALC2)

Compound	Time (min)	Peak Area
Ethanol	1.343	160.997
n-Propanol	2.374	219.720

# Scottsdale Police Department Crime Lab Volatiles Analysis

WA

<b>Sample:</b>	ACQ 407041529/7	<b>Item number:</b>	
<b>Injection date:</b>	8/28/2018 4:42:16 PM	<b>Vial:</b>	92
<b>Method:</b>	ethanol quant.M	<b>Sequence:</b>	28Aug18
<b>Instrument:</b>	US14173023 CN14160045	<b>Analyst:</b>	Adrian
<b>Data file:</b>	C:\Chem32\1\Data\28Aug18\92.D		

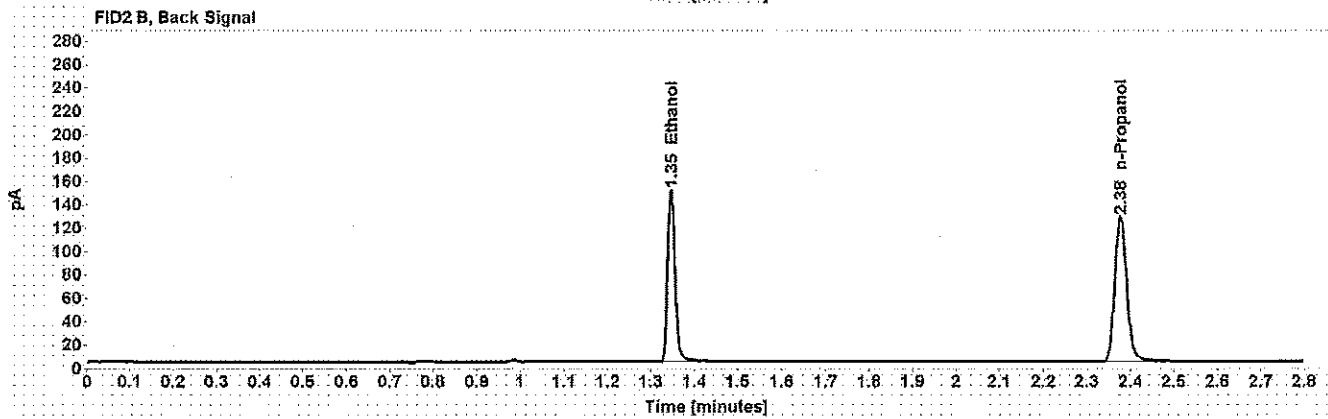
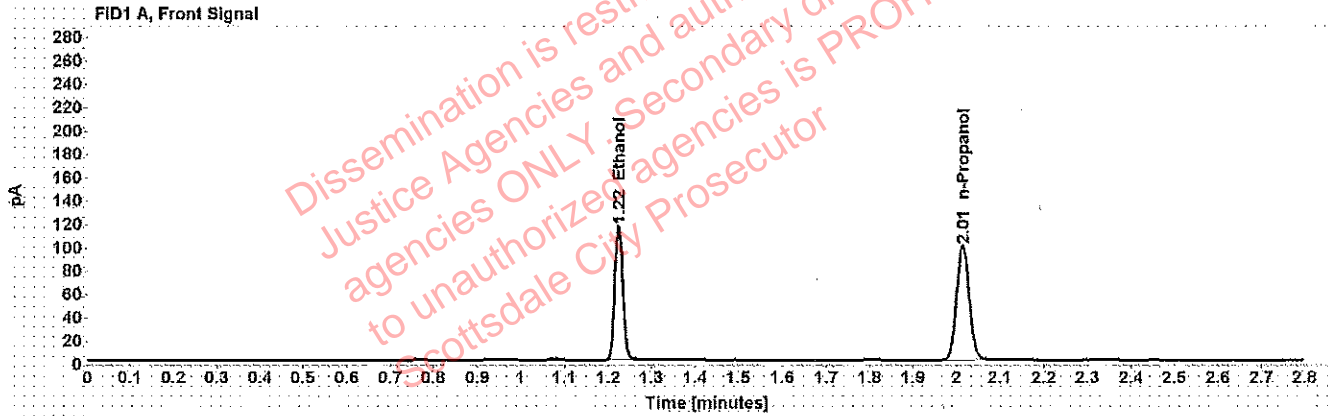

Table 1: FID 1 A (column DB-ALC1)

Compound	Amount (g/100mL)	Time (min)	Peak Area
>Ethanol	0.2061	1.224	149.071
n-Propanol	-----	2.013	200.505

Table 2: FID 2 B (column DB-ALC2)

Compound	Time (min)	Peak Area
Ethanol	1.346	179.176
n-Propanol	2.376	238.495