

Case: L14- [REDACTED] User: rbond 4/11/2014

Scottsdale P. D. Crime Lab: Dual Channel Blood Alcohol Report

Instrument: 650N9042003 Analyst: RB

Sample: L14- [REDACTED]

Vial #: 46

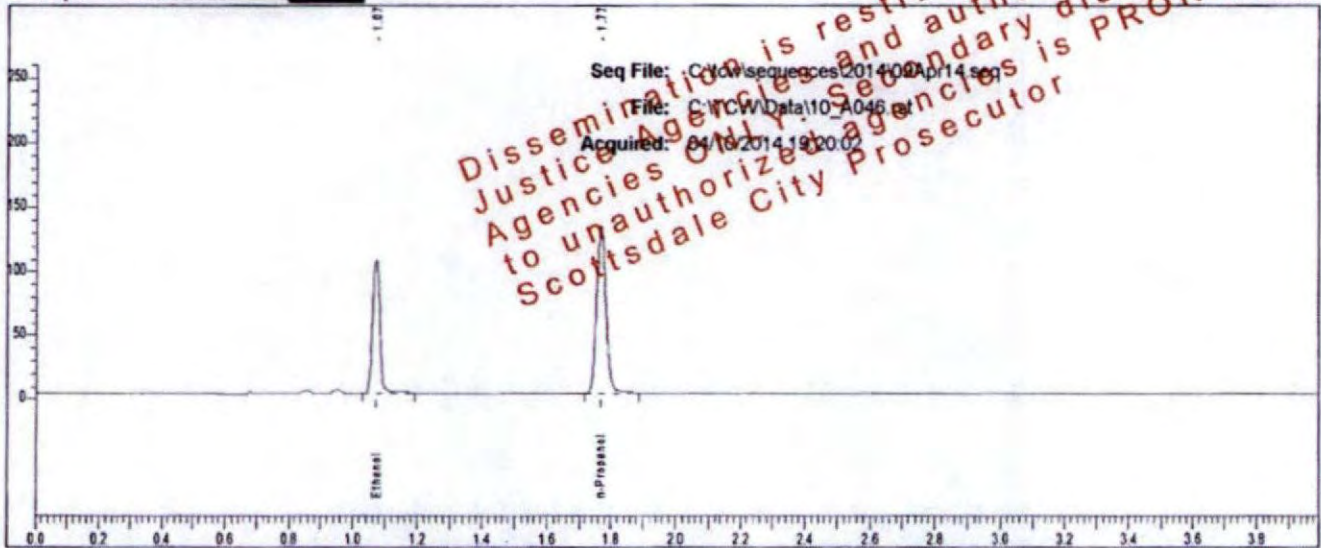

Rt	Area	Peak	g/100
1.072	164763	Ethanol	0.1743
1.768	268846	n-Propanol	

Sample: L14- [REDACTED]

Vial #: 46

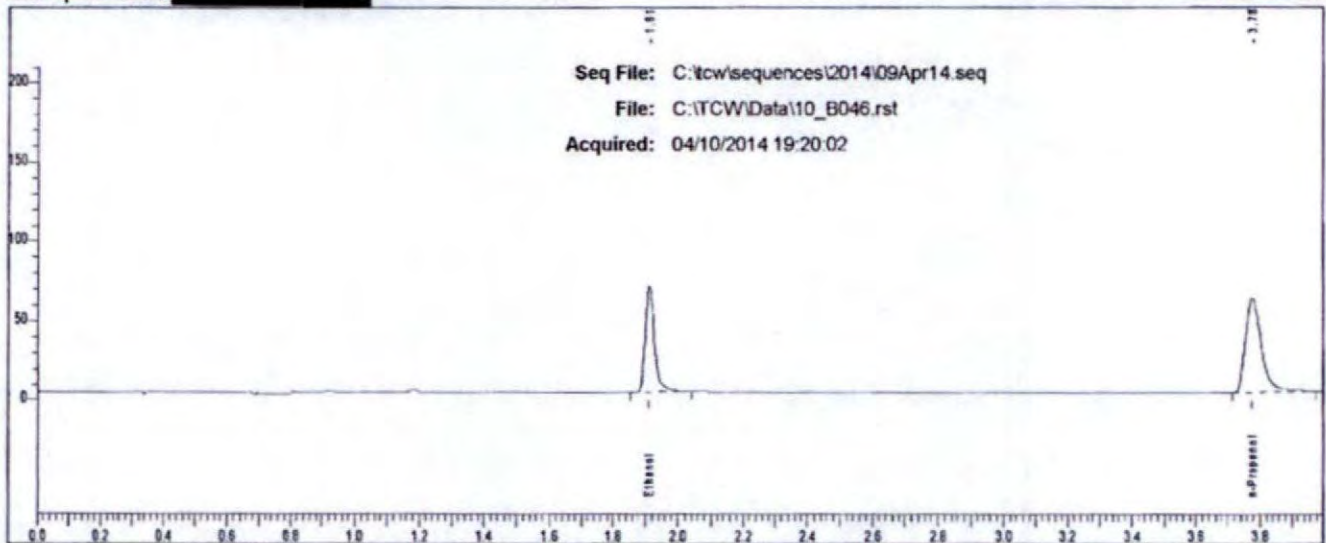

Rt	Area	Peak
1.911	135312	Ethanol
3.776	208535	n-Propanol

Case: L14- [REDACTED] User: rbond 4/11/2014

Scottsdale P. D. Crime Lab: Dual Channel Blood Alcohol Report

Instrument: 650N9042003 Analyst: RB

Sample: L14- [REDACTED]

Vial #: 47

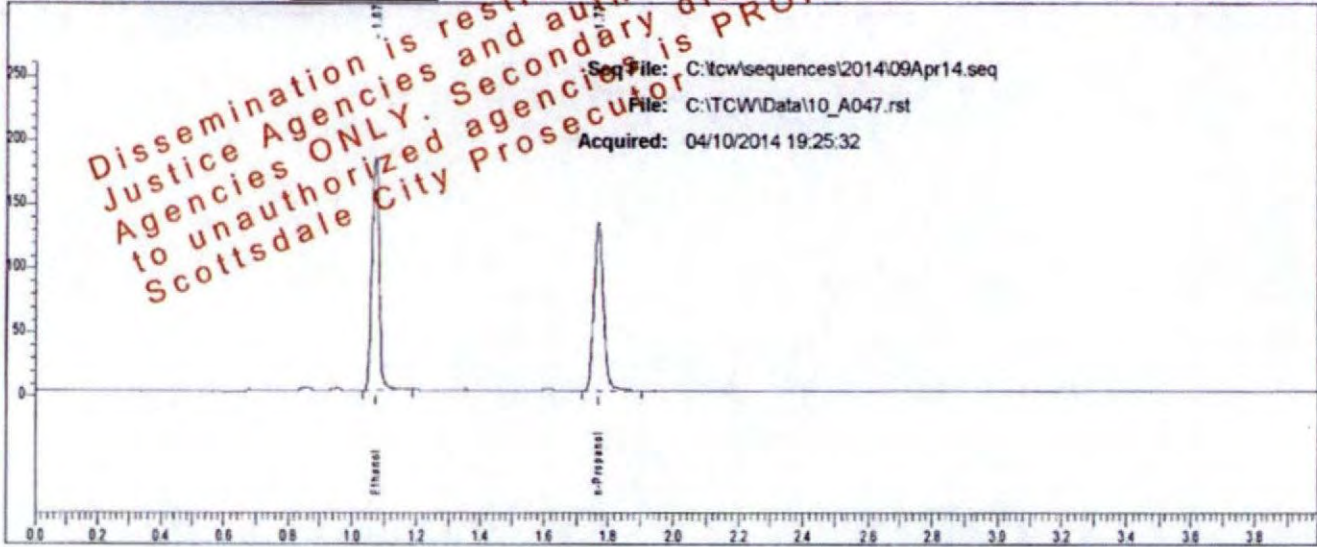

Rt	Area	Peak	g/100
1.073	289399	Ethanol	0.3006
1.769	272819	n-Propanol	

Sample: L14- [REDACTED]

Vial #: 47

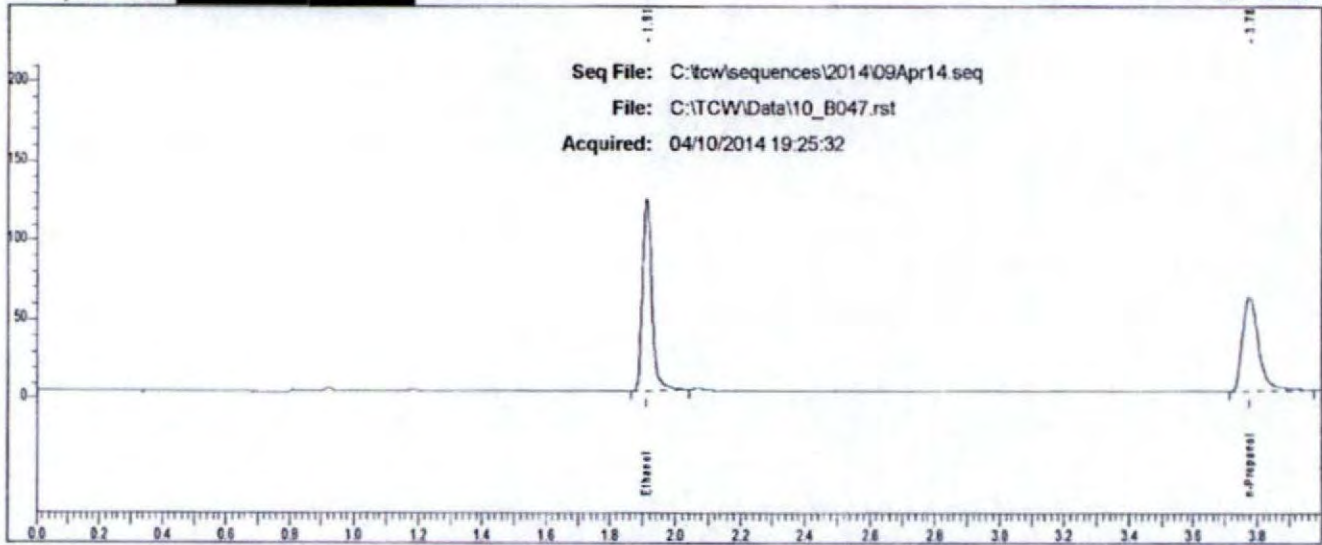

Rt	Area	Peak	g/100
1.912	242596	Ethanol	
3.775	210944	n-Propanol	

Case: L14- [REDACTED] User: rbond 4/11/2014

Scottsdale P. D. Crime Lab: Dual Channel Blood Alcohol Report

Instrument: 650N9042003 Analyst: RB

Sample: L14- [REDACTED]

Vial #: 48

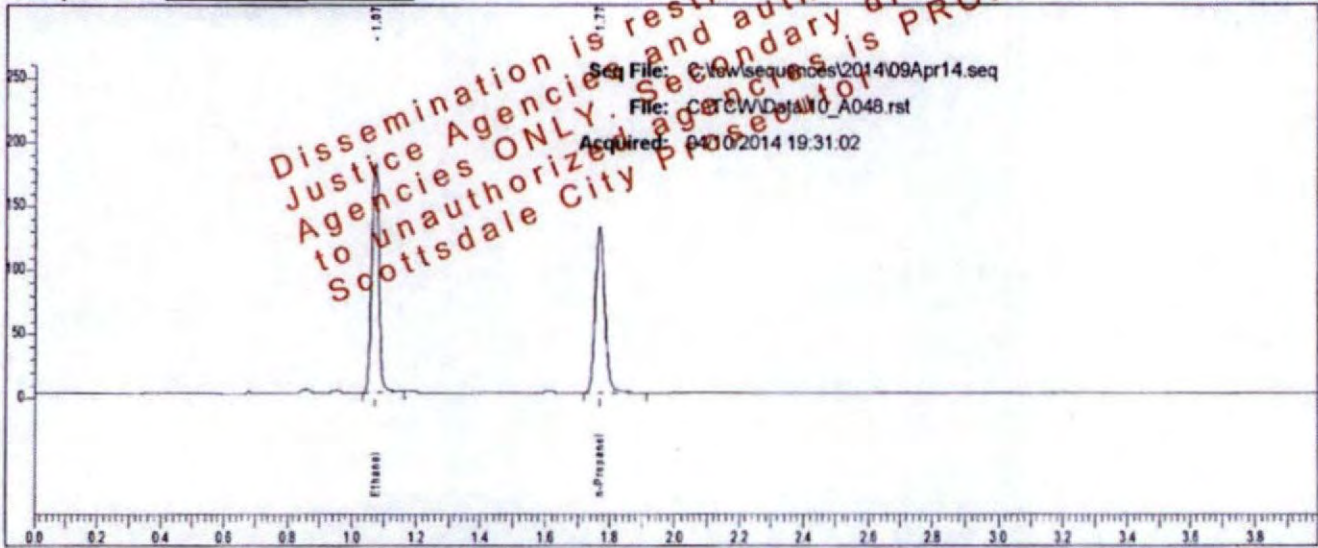

Rt	Area	Peak	g/100
1.073	285067	Ethanol	0.3002
1.769	269104	n-Propanol	

Sample: L14- [REDACTED]

Vial #: 48

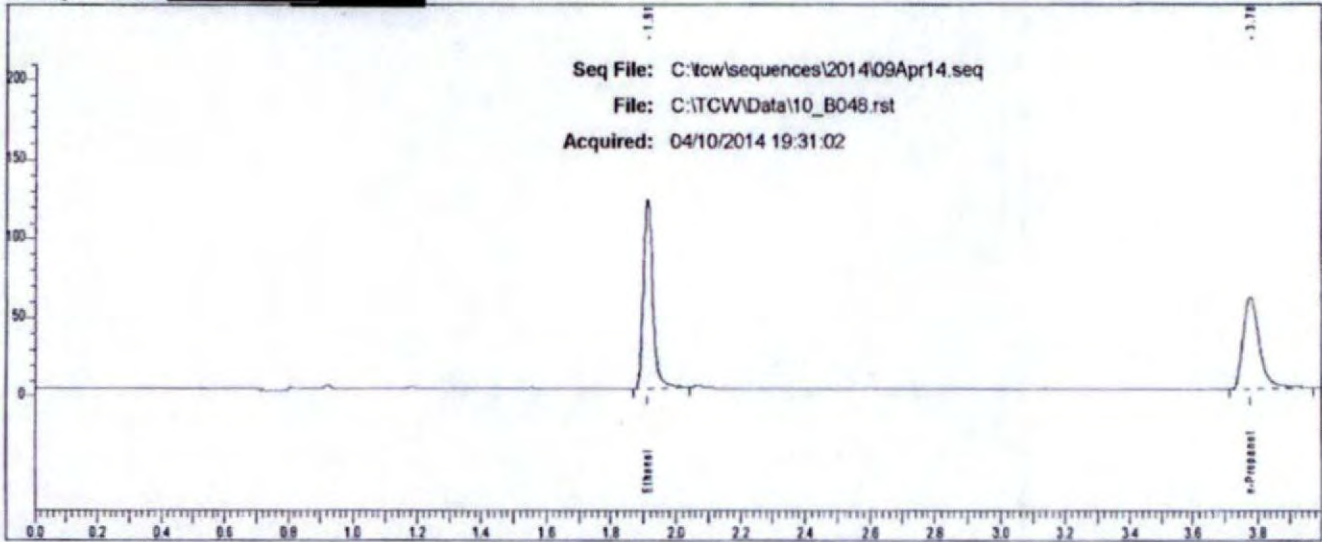

Rt	Area	Peak
1.911	239595	Ethanol
3.776	207160	n-Propanol

Case: L14 [redacted] User: rbond 4/11/2014

Scottsdale P. D. Crime Lab: Dual Channel Blood Alcohol Report

Instrument: 650N9042003 Analyst: RB

Sample: L14 [redacted]

Vial #: 49

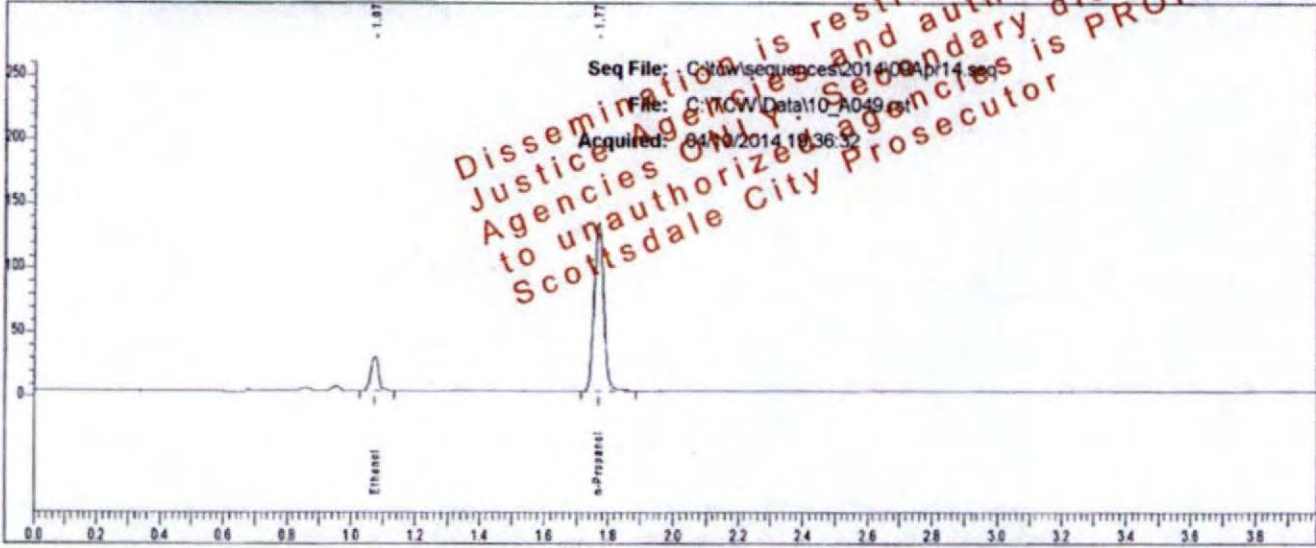

Rt	Area	Peak	g/100
1.073	41695	Ethanol	0.0452
1.769	269831	n-Propanol	

Sample: L14 [redacted]

Vial #: 49

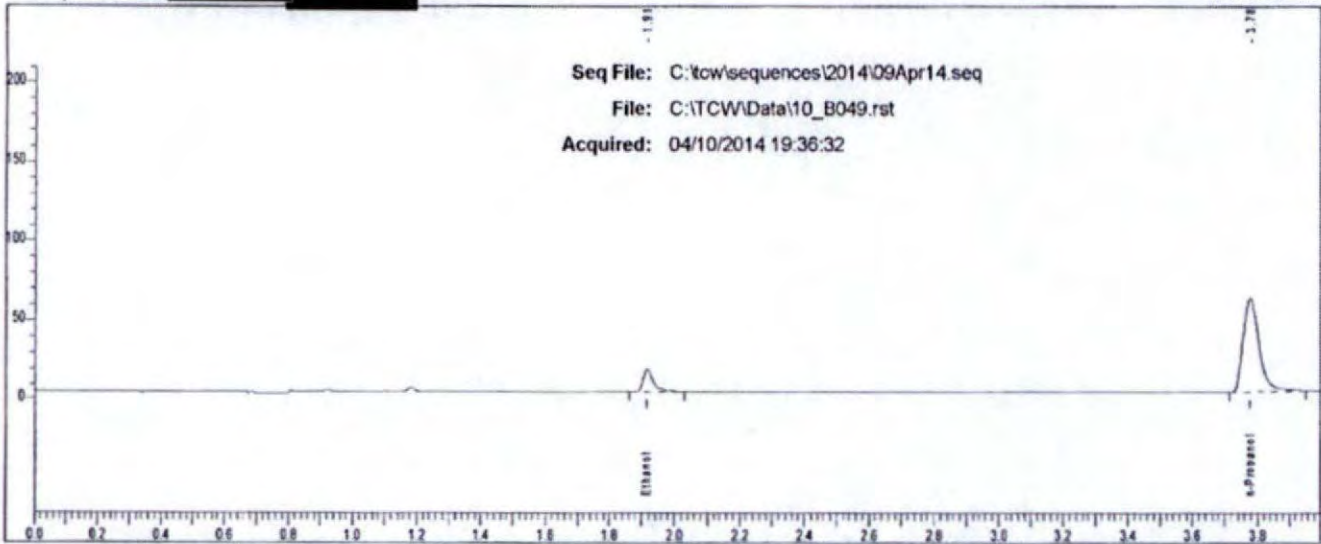

Rt	Area	Peak
1.915	32201	Ethanol
3.776	207211	n-Propanol

Case: L14- [REDACTED] User: rbond 4/11/2014

Scottsdale P. D. Crime Lab: Dual Channel Blood Alcohol Report

Instrument: 650N9042003 Analyst: RB

Sample: L14- [REDACTED]

Vial #: 50

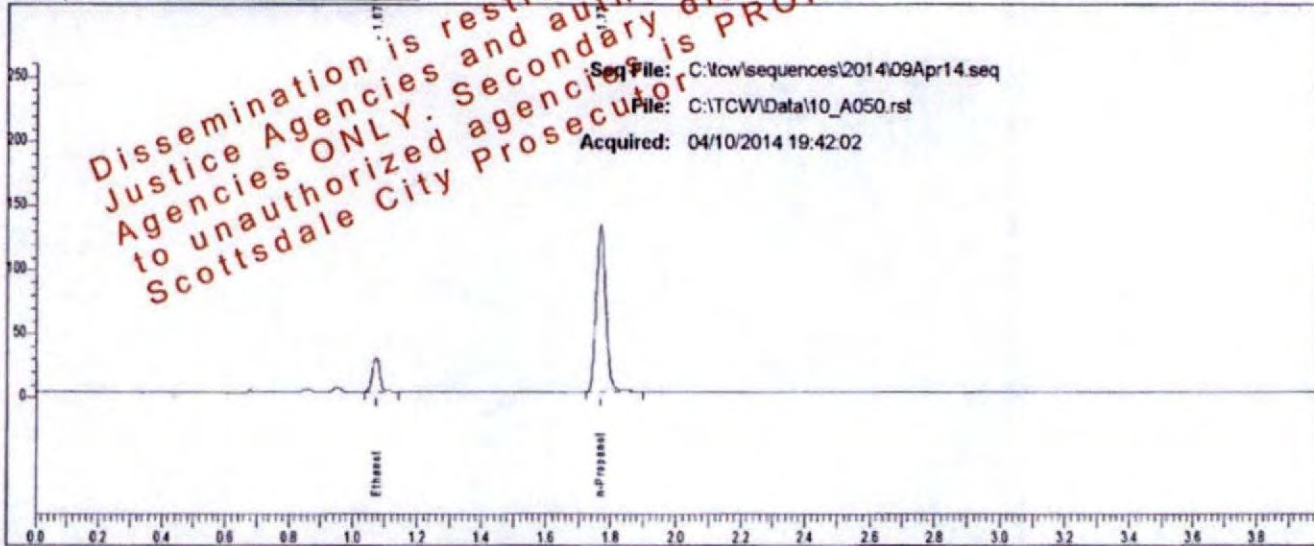

Rt	Area	Peak	g/100
1.074	41970	Ethanol	0.0454
1.769	270059	n-Propanol	

Sample: L14- [REDACTED]

Vial #: 50

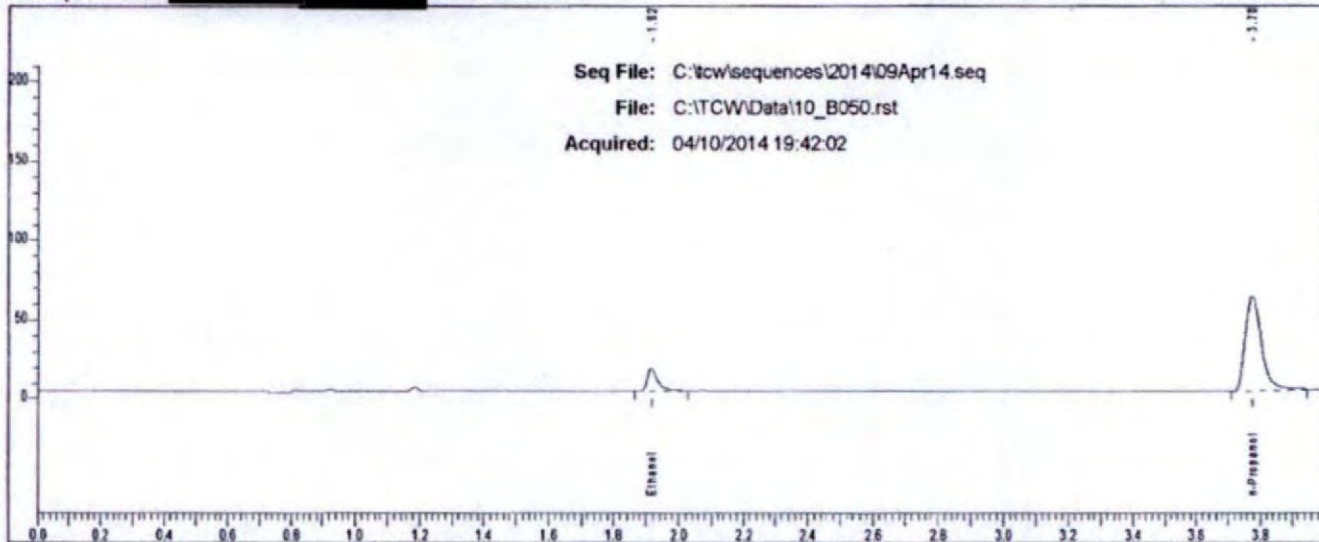

Rt	Area	Peak
1.915	31900	Ethanol
3.775	206549	n-Propanol

Case: L14- [REDACTED] User: rbond 4/11/2014

Scottsdale P. D. Crime Lab: Dual Channel Blood Alcohol Report

Instrument: 650N9042003 Analyst: RB

Sample: L14- [REDACTED]

Vial #: 51

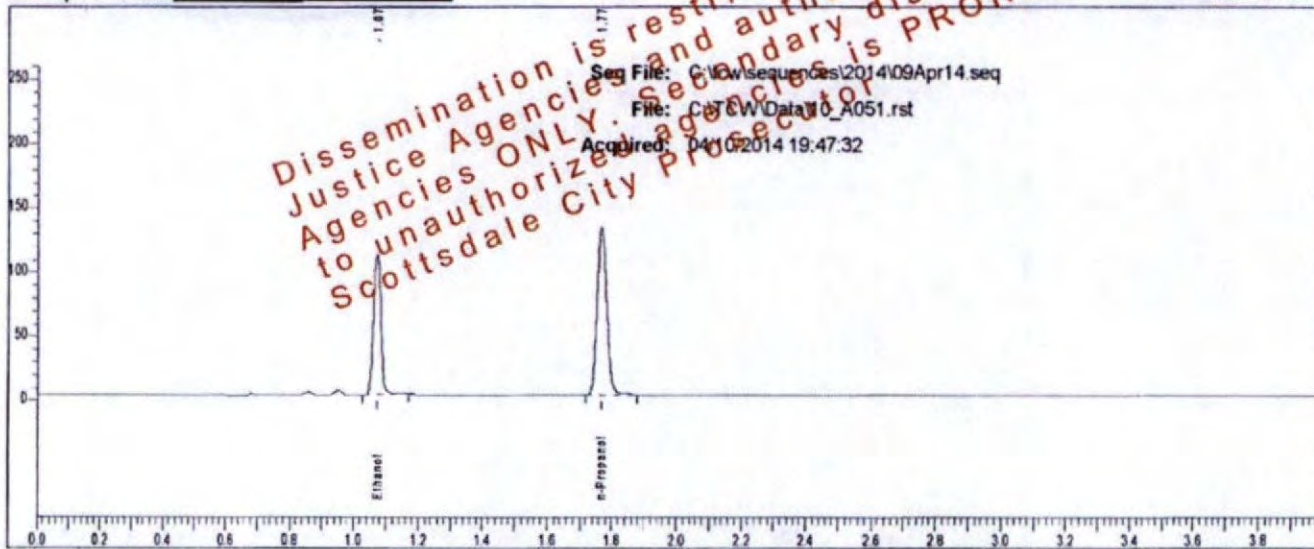

Rt	Area	Peak	g/100
1.073	174015	Ethanol	0.1839
1.768	269015	n-Propanol	

Sample: L14- [REDACTED]

Vial #: 51

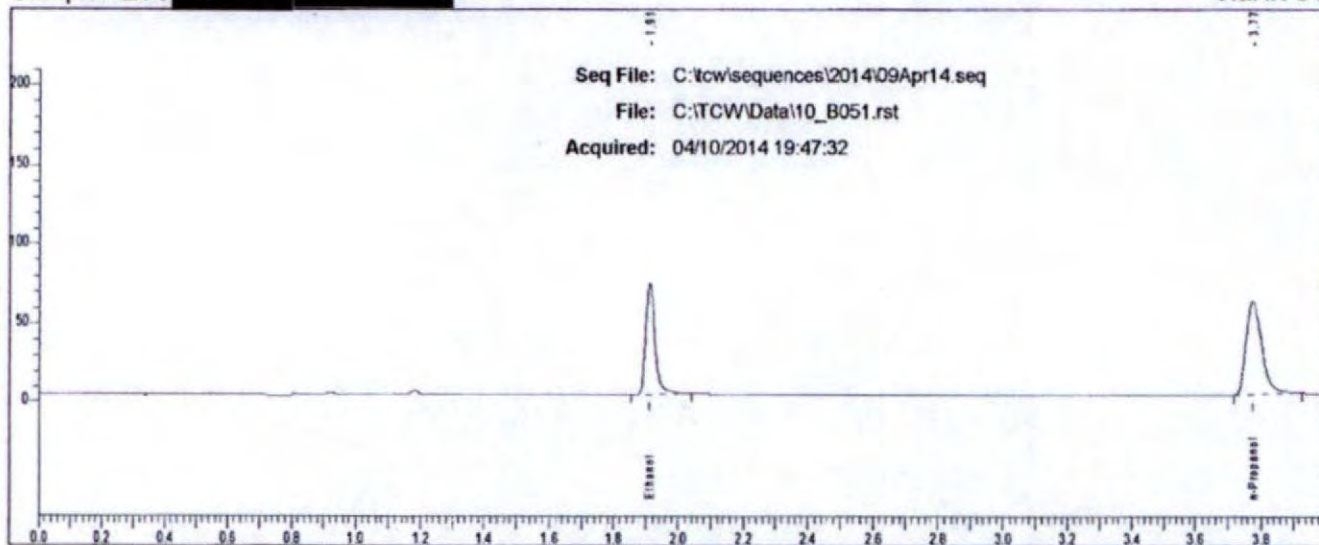

Rt	Area	Peak
1.912	143757	Ethanol
3.775	204237	n-Propanol

Case: L14- [REDACTED] User: rbond 4/11/2014

Scottsdale P. D. Crime Lab: Dual Channel Blood Alcohol Report

Instrument: 650N9042003 Analyst: RB

Sample: L14- [REDACTED]

Vial #: 52

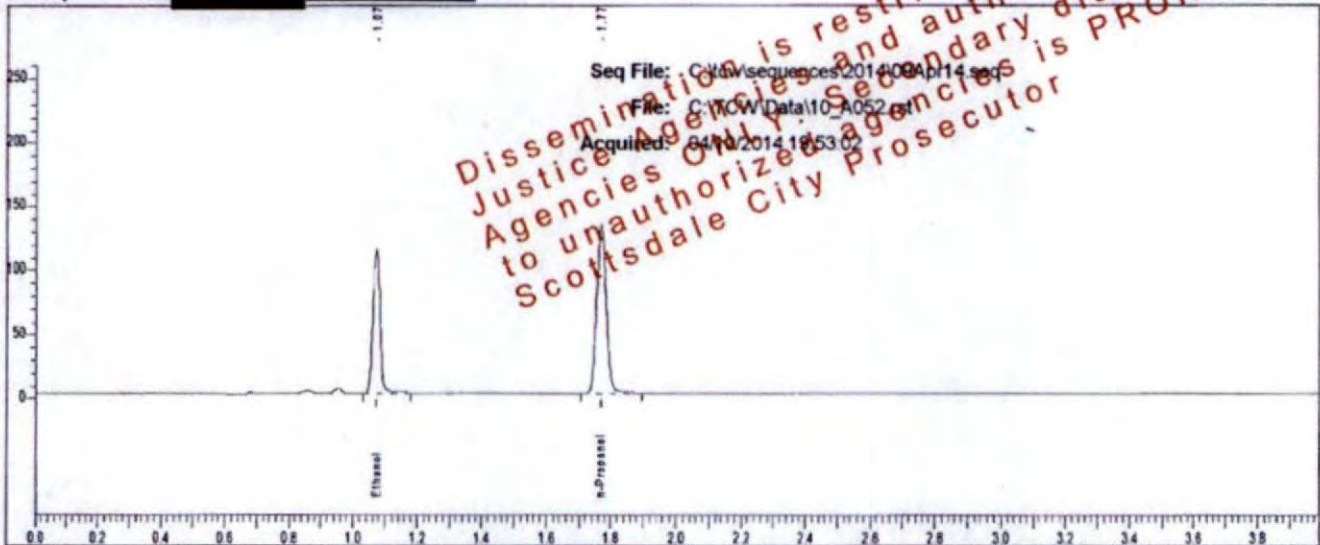

Rt	Area	Peak	g/100
1.073	175552	Ethanol	0.1838
1.769	271546	n-Propanol	

Sample: L14- [REDACTED]

Vial #: 52

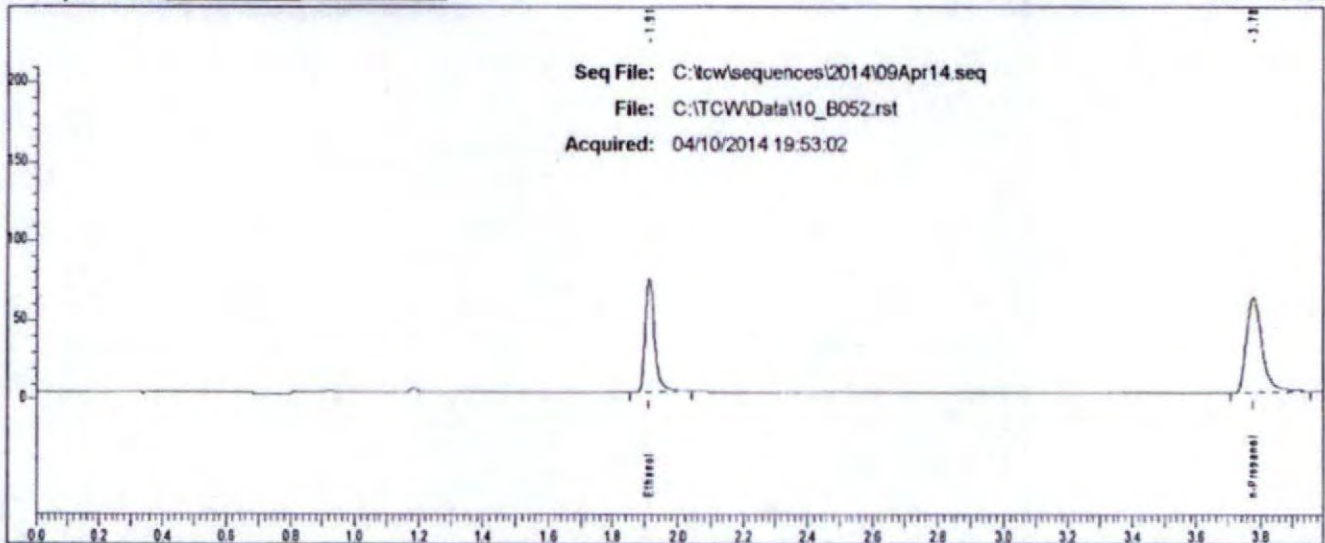

Rt	Area	Peak
1.912	144542	Ethanol
3.776	208840	n-Propanol

Case: L14- [REDACTED] User: rbond 4/11/2014

Scottsdale P. D. Crime Lab: Dual Channel Blood Alcohol Report

Instrument: 650N9042003 Analyst: RB

Sample: L14- [REDACTED]

Vial #: 53

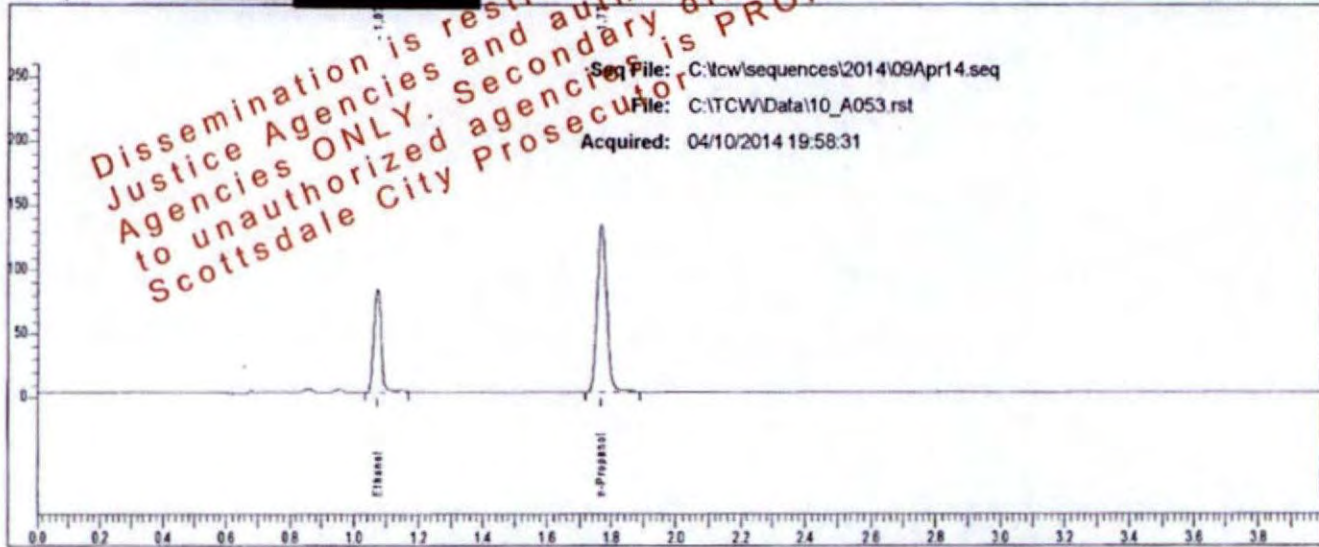

Rt	Area	Peak	g/100
1.074	126466	Ethanol	0.1328
1.770	271664	n-Propanol	

Sample: L14- [REDACTED]

Vial #: 53

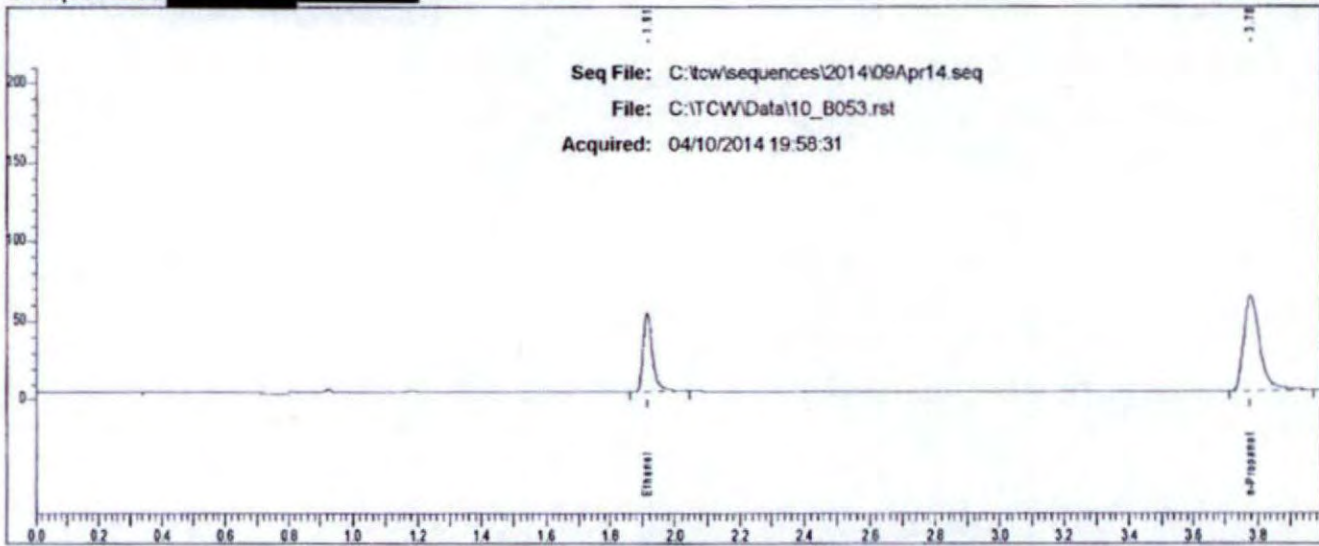

Rt	Area	Peak
1.913	103625	Ethanol
3.777	209730	n-Propanol

Case: L14- [REDACTED] User: rbond 4/11/2014

Scottsdale P. D. Crime Lab: Dual Channel Blood Alcohol Report

Instrument: 650N9042003 Analyst: RB

Sample: L14- [REDACTED]

Vial #: 54

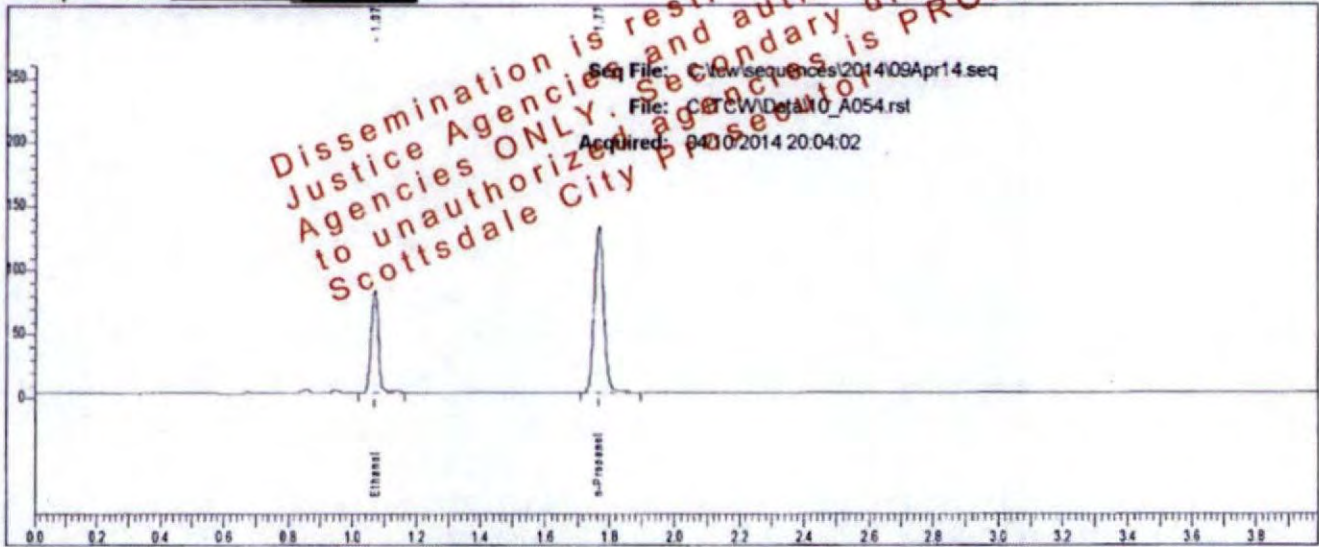

Rt	Area	Peak	g/100
1.070	124855	Ethanol	0.1330
1.766	267892	n-Propanol	

Sample: L14- [REDACTED]

Vial #: 54

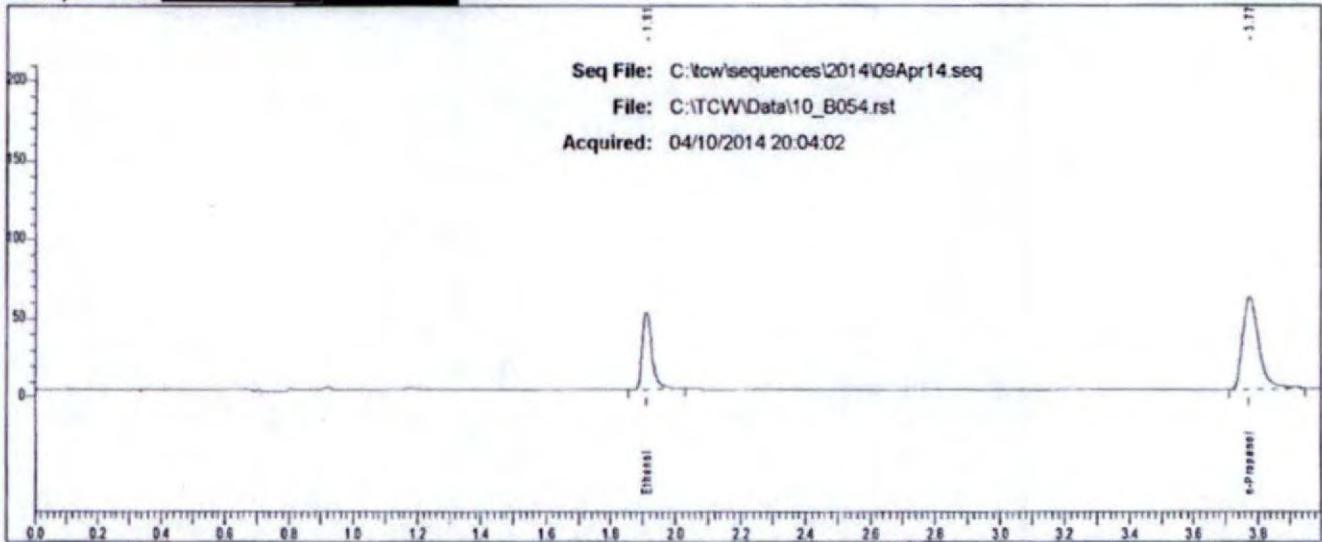

Rt	Area	Peak
1.910	101987	Ethanol
3.774	204696	n-Propanol

Case: L14- [redacted] User: rbond 4/11/2014

Scottsdale P. D. Crime Lab: Dual Channel Blood Alcohol Report

Instrument: 650N9042003 Analyst: RB

Sample: L14- [redacted] [redacted]

Vial #: 59

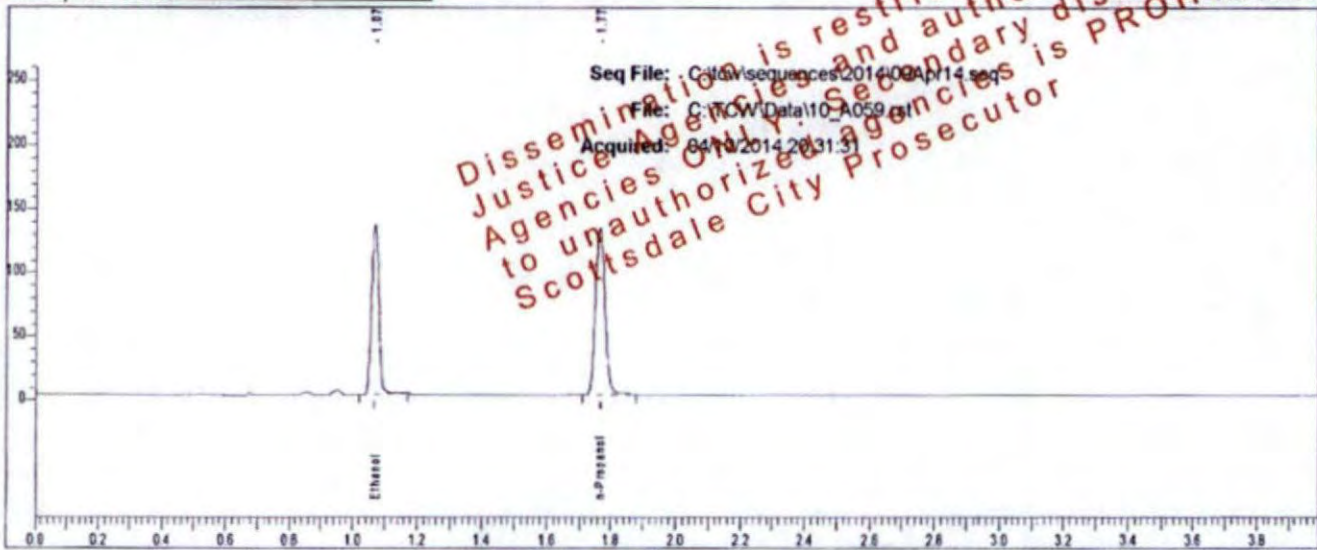

Rt	Area	Peak	g/100
1.070	208883	Ethanol	0.2219
1.766	267253	n-Propanol	

Sample: L14- [redacted] [redacted]

Vial #: 59

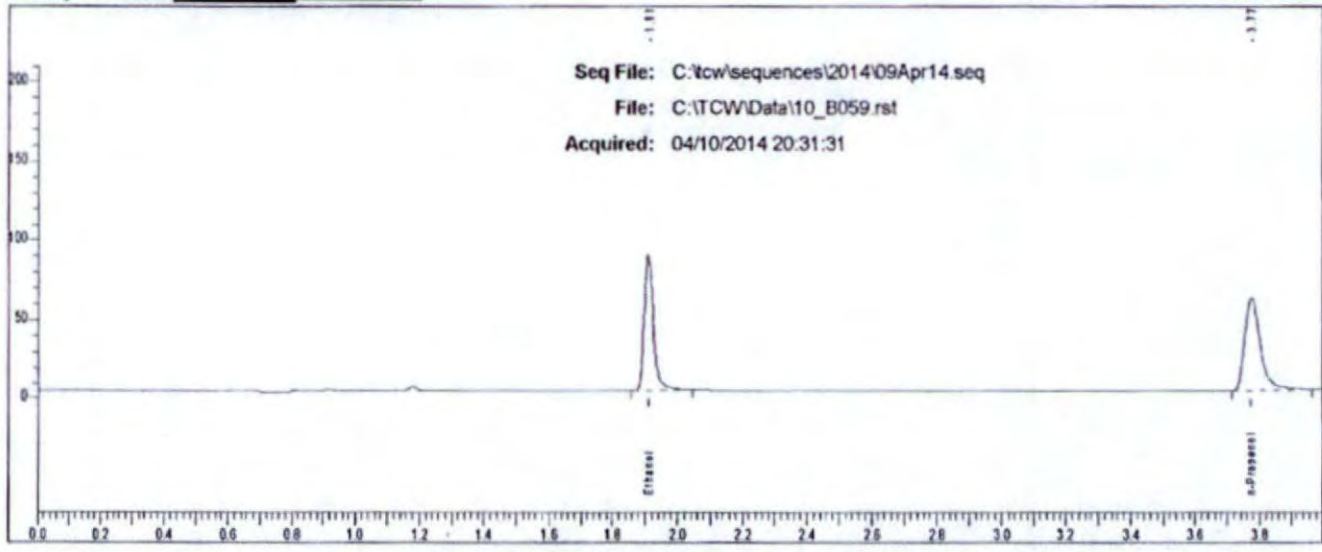

Rt	Area	Peak
1.909	173308	Ethanol
3.773	206179	n-Propanol

Case: L14- [REDACTED] User: rbond 4/11/2014

Scottsdale P. D. Crime Lab: Dual Channel Blood Alcohol Report

Instrument: 650N9042003 Analyst: RB

Sample: L14- [REDACTED]

Vial #: 60

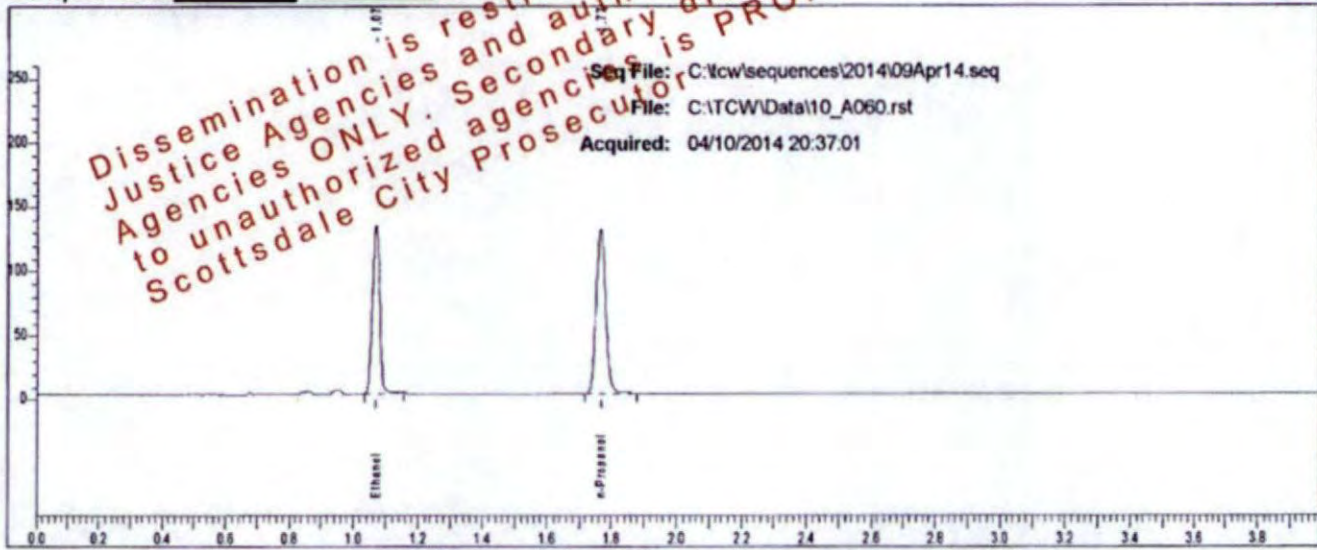

Rt	Area	Peak	g/100
1.070	204266	Ethanol	0.2212
1.767	262167	n-Propanol	

Sample: L14- [REDACTED]

Vial #: 60

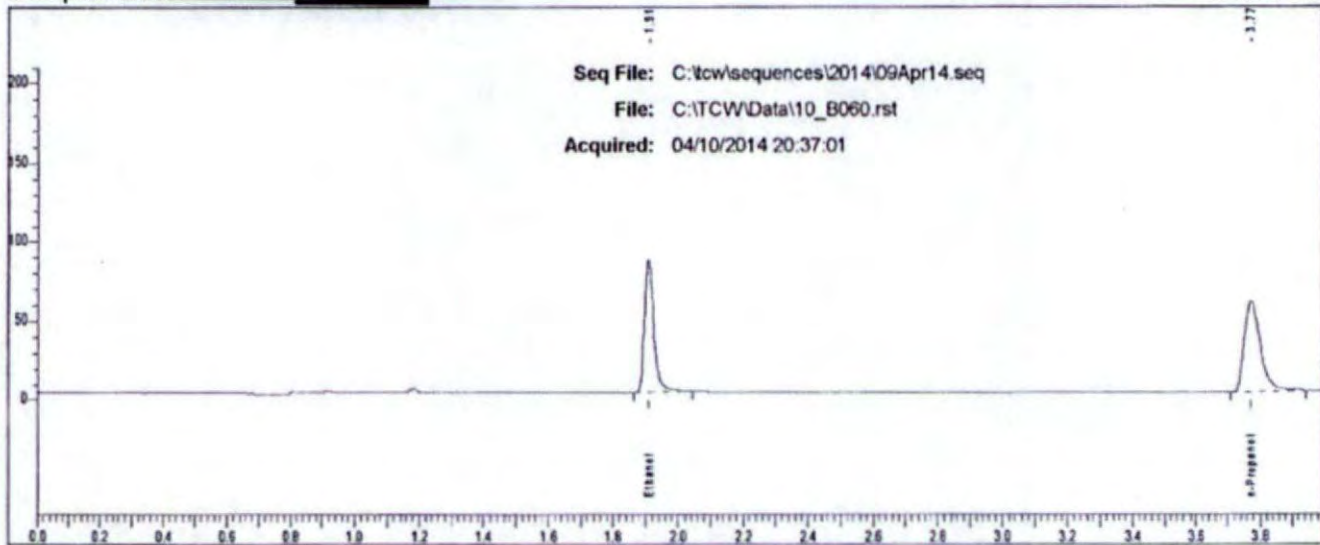

Rt	Area	Peak
1.910	170495	Ethanol
3.774	199866	n-Propanol

Case: L14- [REDACTED] User: rbond 4/11/2014

Scottsdale P. D. Crime Lab: Dual Channel Blood Alcohol Report

Instrument: 650N9042003 Analyst: RB

Sample: L14- [REDACTED]

Vial #: 61

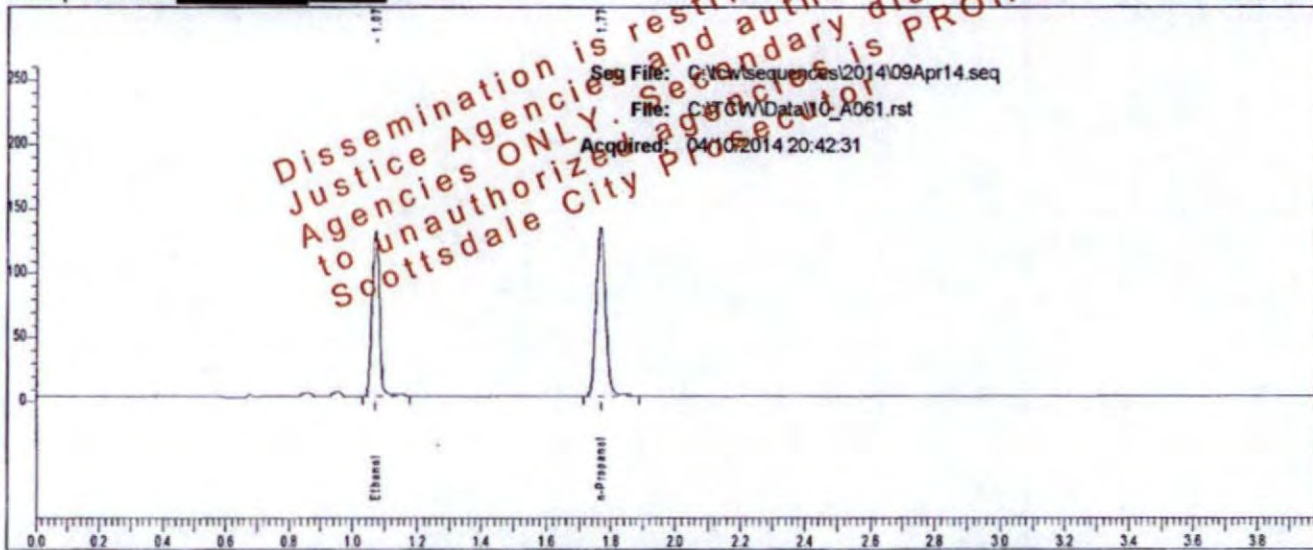

Rt	Area	Peak	g/100
1.071	200512	Ethanol	0.2118
1.767	268801	n-Propanol	

Sample: L14- [REDACTED]

Vial #: 61

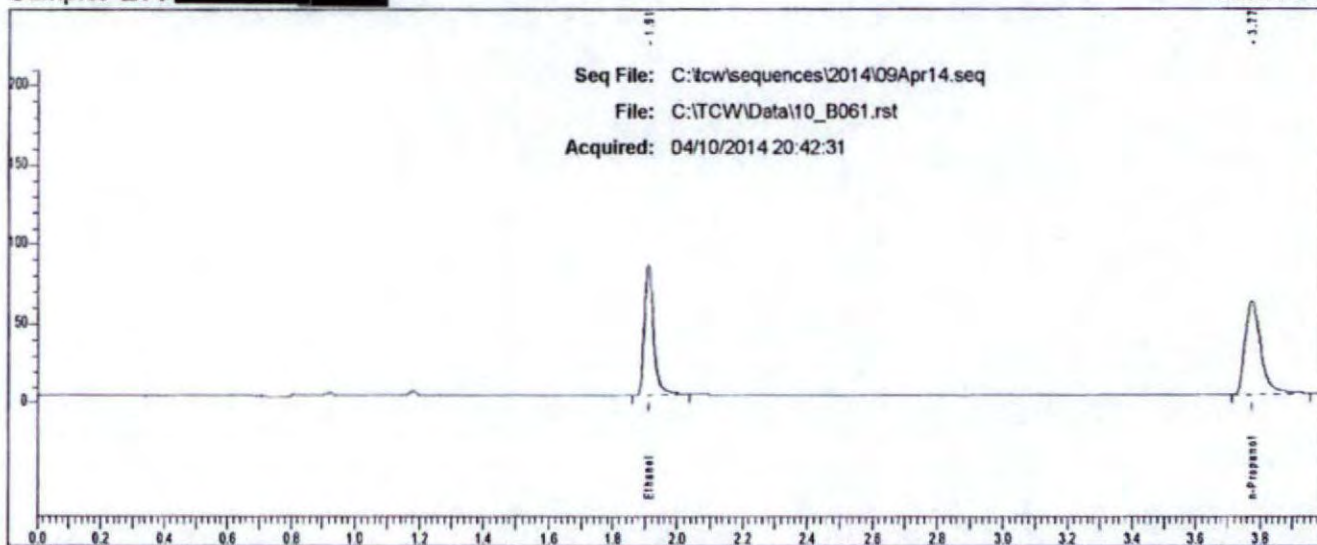

Rt	Area	Peak	g/100
1.910	166057	Ethanol	
3.775	206946	n-Propanol	

Case: L14- [REDACTED] User: rbond 4/11/2014

Scottsdale P. D. Crime Lab: Dual Channel Blood Alcohol Report

Instrument: 650N9042003 Analyst: RB

Sample: L14- [REDACTED]

Vial #: 62

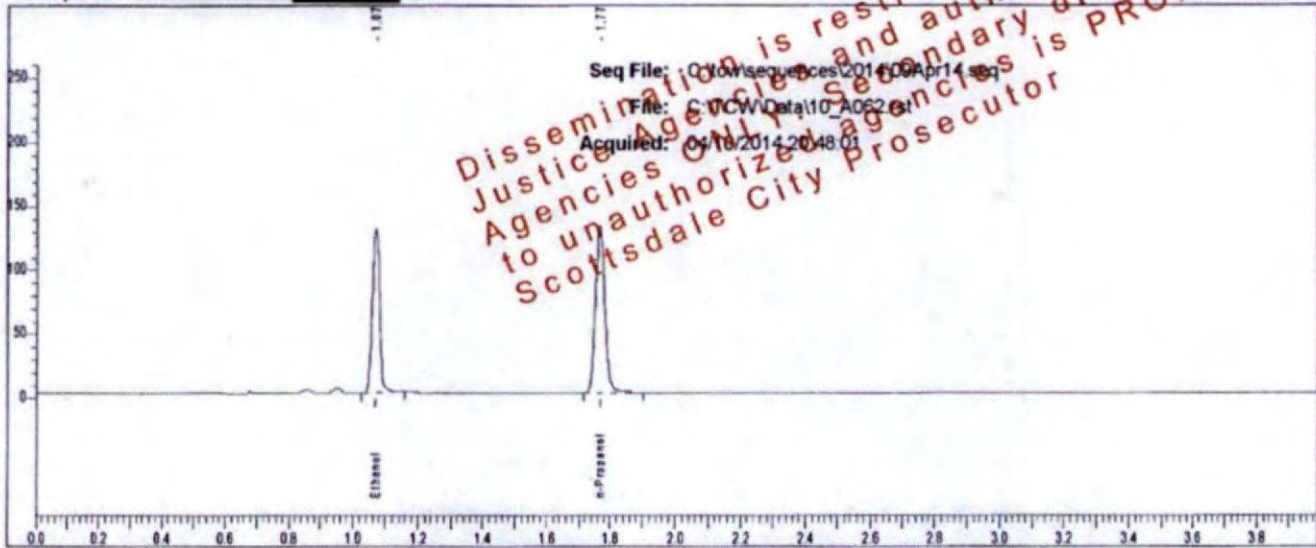

Rt	Area	Peak	g/100
1.071	201045	Ethanol	0.2103
1.767	271564	n-Propanol	

Sample: L14- [REDACTED]

Vial #: 62

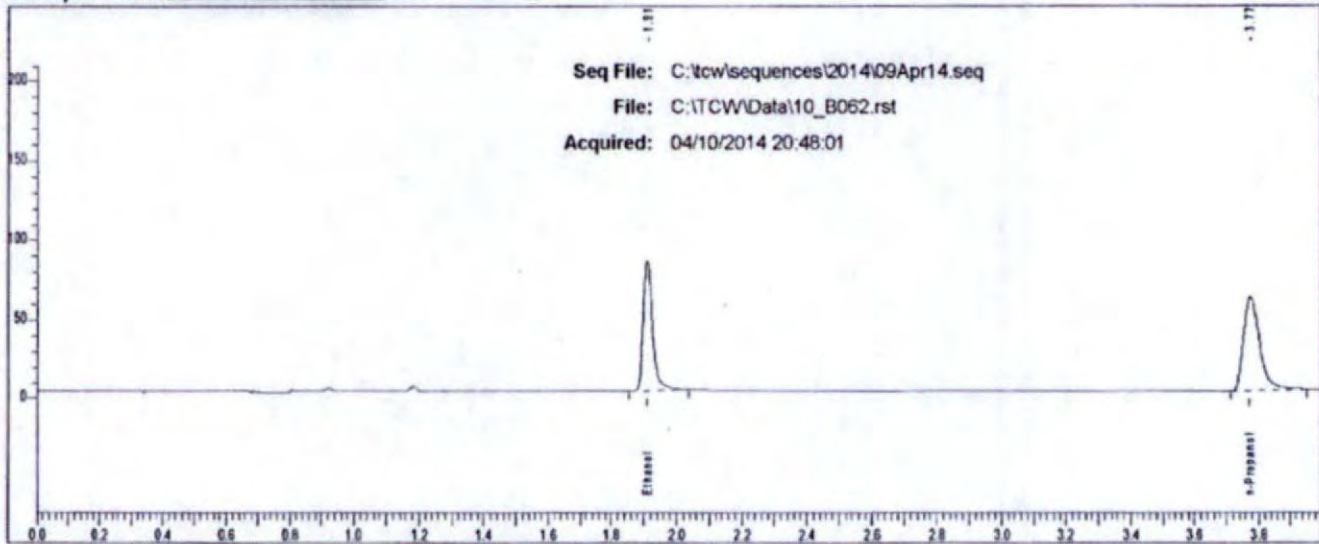

Rt	Area	Peak
1.910	166887	Ethanol
3.774	207744	n-Propanol

Case: L14- [REDACTED] User: rbond 4/11/2014

Scottsdale P. D. Crime Lab: Dual Channel Blood Alcohol Report

Instrument: 65019042003 Analyst: RB

Sample: L14- [REDACTED]

Vial #: 63

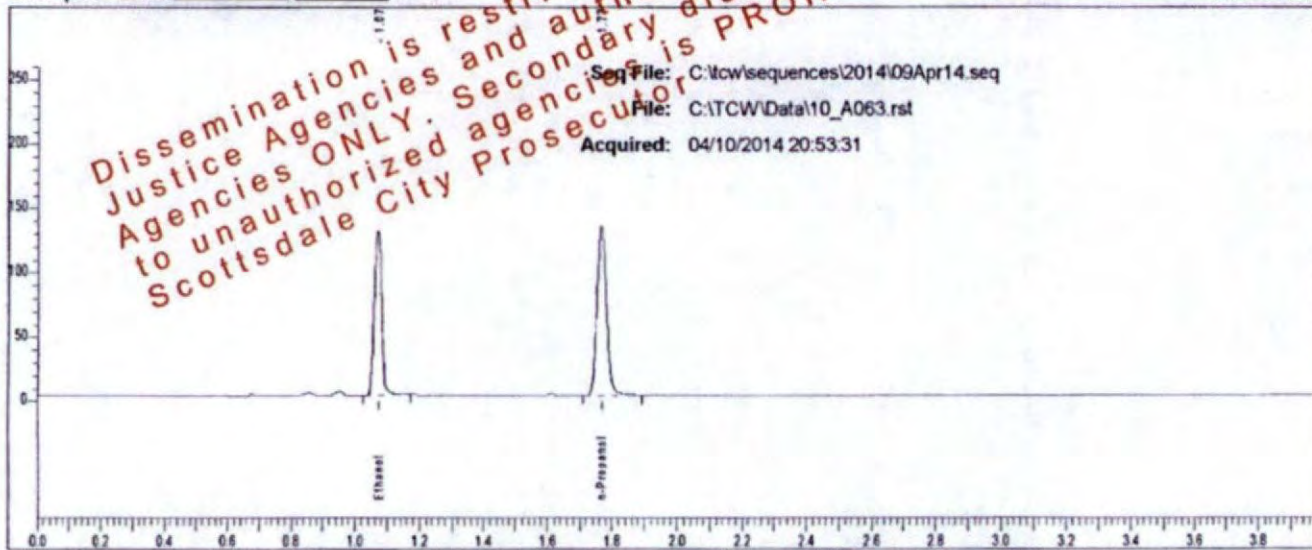

Rt	Area	Peak	g/100
1.071	203238	Ethanol	0.2123
1.767	271858	n-Propanol	

Sample: L14- [REDACTED]

Vial #: 63

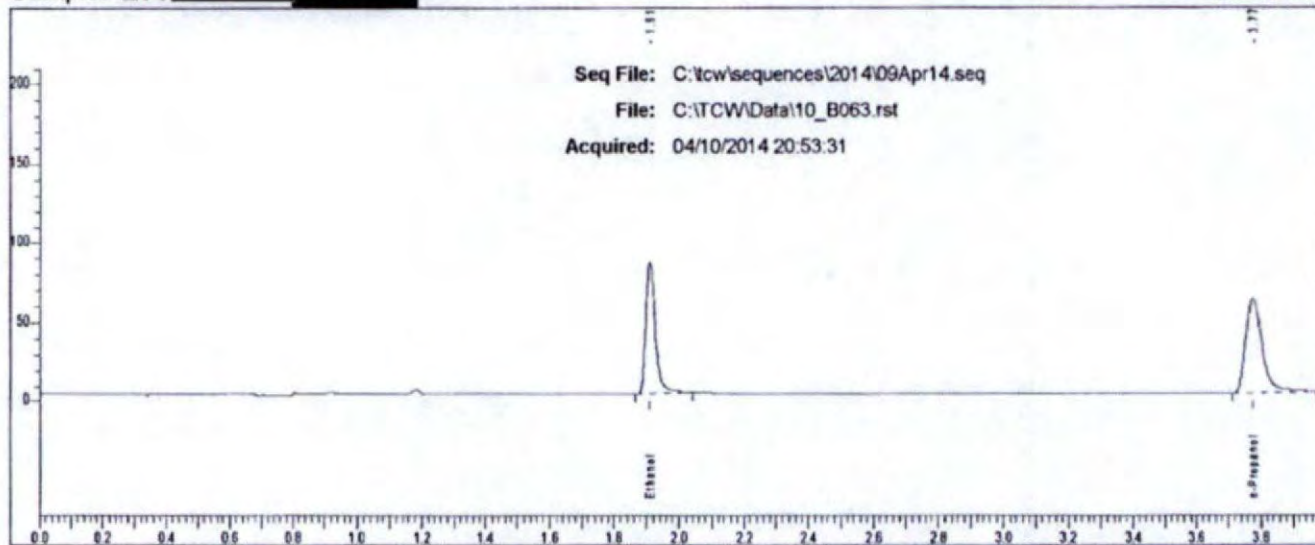

Rt	Area	Peak
1.910	168536	Ethanol
3.775	209888	n-Propanol

Case: L14- [REDACTED] User: rbond 4/11/2014

Scottsdale P. D. Crime Lab: Dual Channel Blood Alcohol Report

Instrument: 650N9042003 Analyst: RB

Sample: L14- [REDACTED]

Vial #: 64

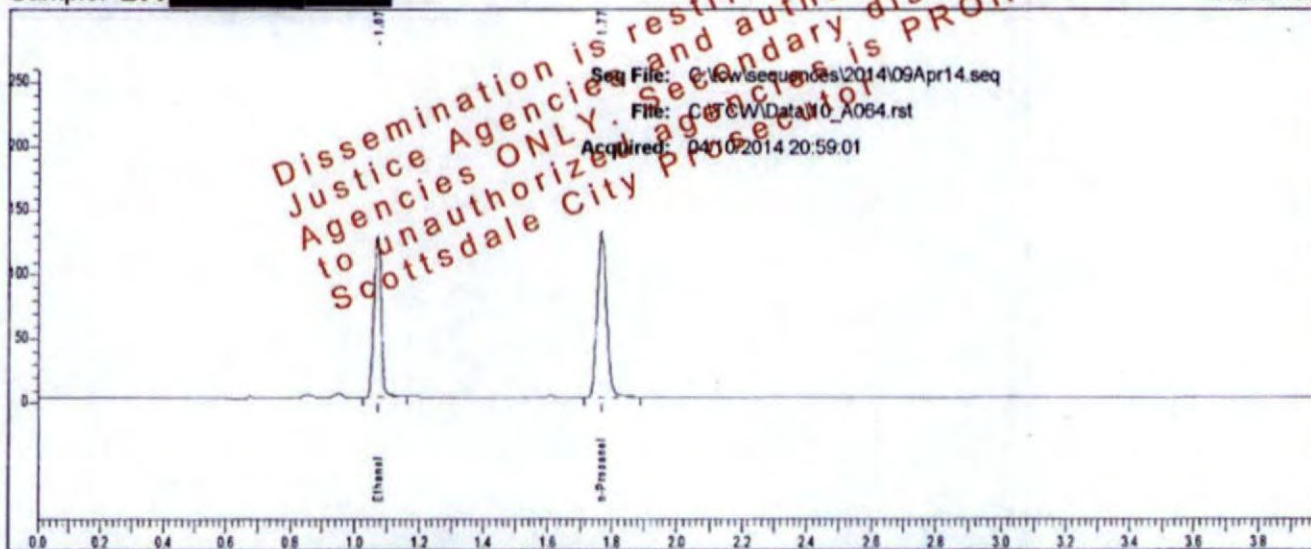

Rt	Area	Peak	g/100
1.072	199161	Ethanol	0.2121
1.768	266706	n-Propanol	

Sample: L14- [REDACTED]

Vial #: 64

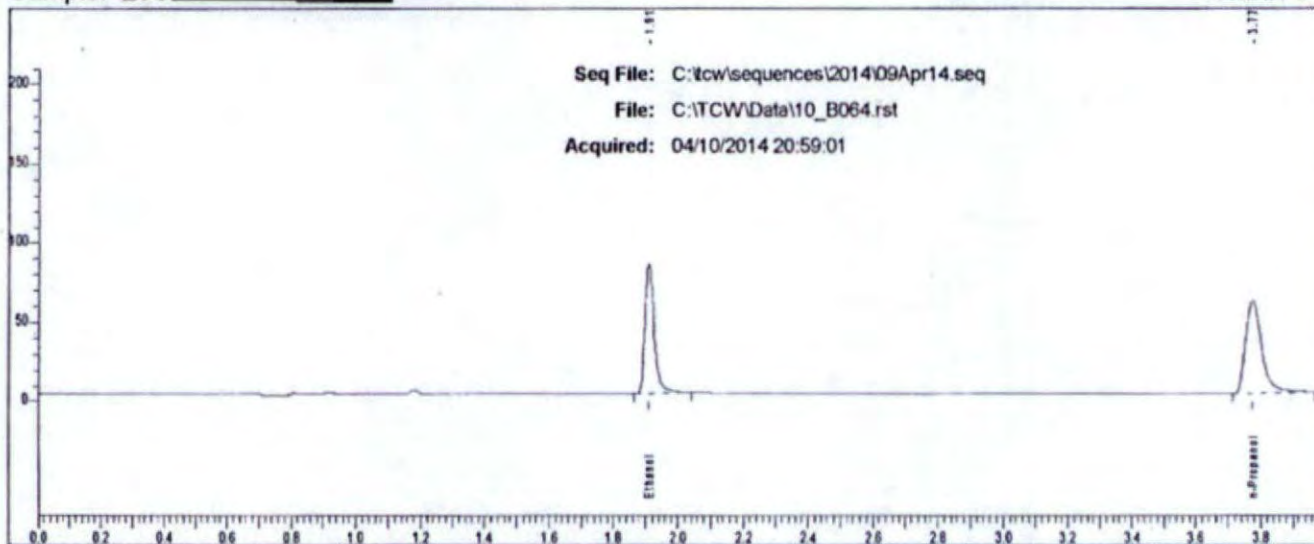

Rt	Area	Peak
1.910	165333	Ethanol
3.775	205771	n-Propanol

Case: L14- [REDACTED] User: rbond 4/11/2014

Scottsdale P. D. Crime Lab: Dual Channel Blood Alcohol Report

Instrument: 650N9042003 Analyst: RB

Sample: L14- [REDACTED]

Vial #: 65

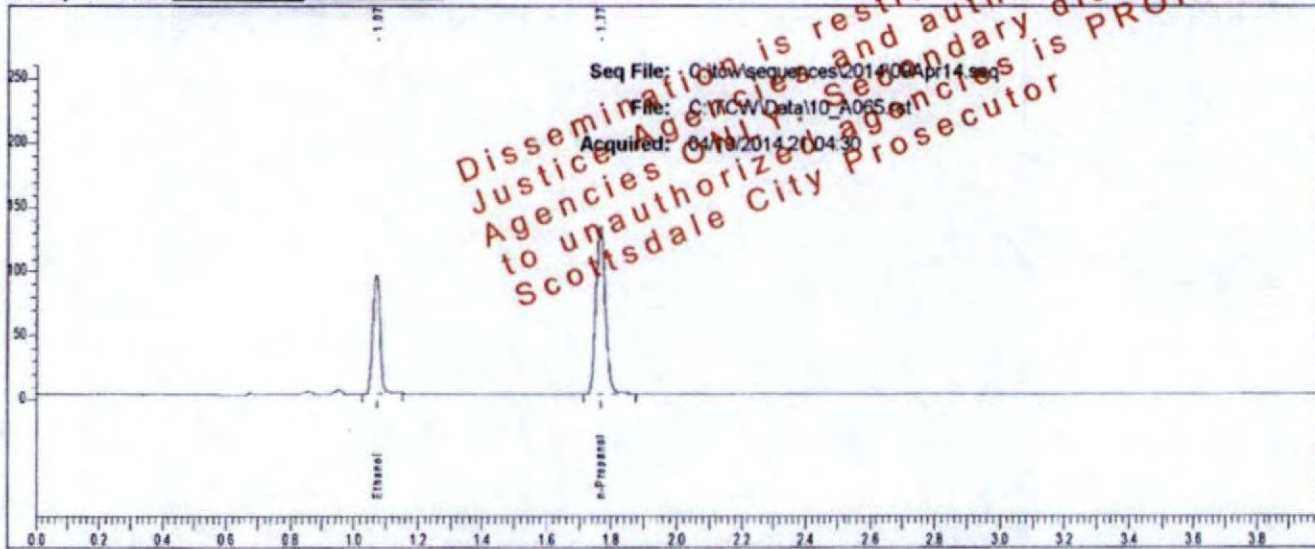

Rt	Area	Peak	g/100
1.071	145837	Ethanol	0.1541
1.768	269590	n-Propanol	

Sample: L14- [REDACTED]

Vial #: 65

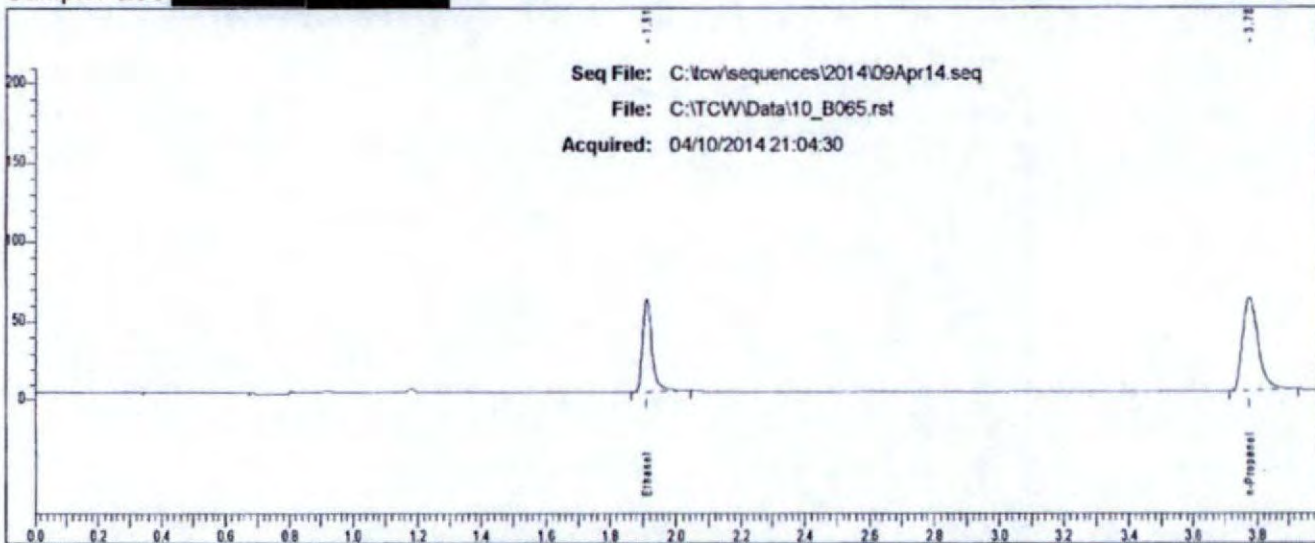

Rt	Area	Peak
1.911	120252	Ethanol
3.775	204272	n-Propanol

Case: L14- [redacted] User: rbond 4/11/2014

Scottsdale P. D. Crime Lab: Dual Channel Blood Alcohol Report

Instrument: 65019042003 Analyst: RB

Sample: L14- [redacted]

Vial #: 66

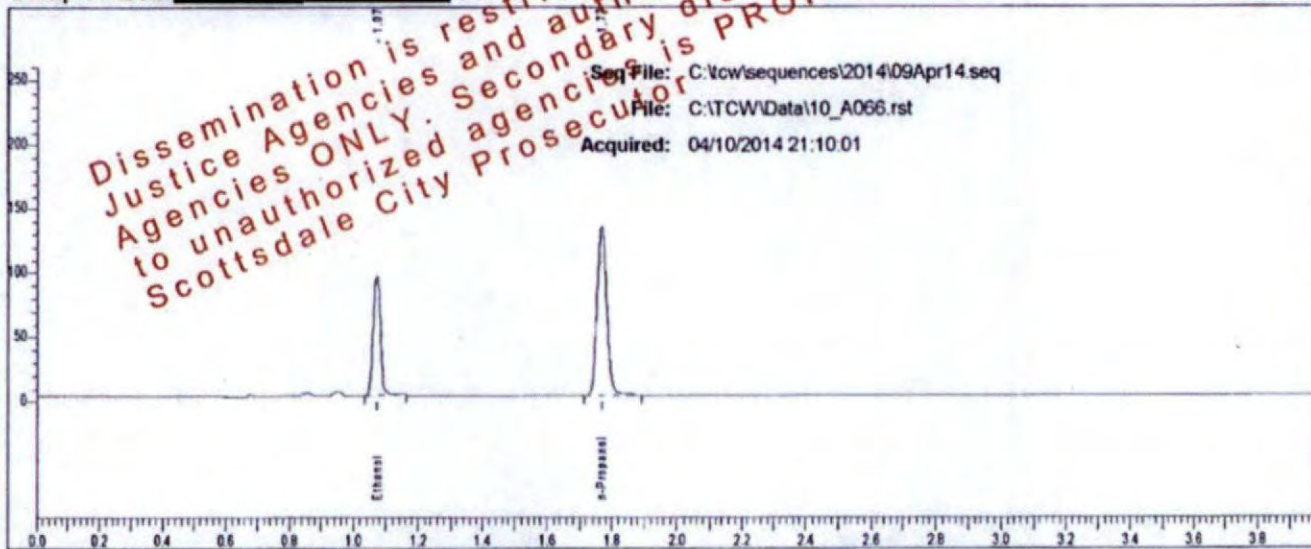

Rt	Area	Peak	g/100
1.072	146809	Ethanol	0.1541
1.768	271424	n-Propanol	

Sample: L14- [redacted]

Vial #: 66

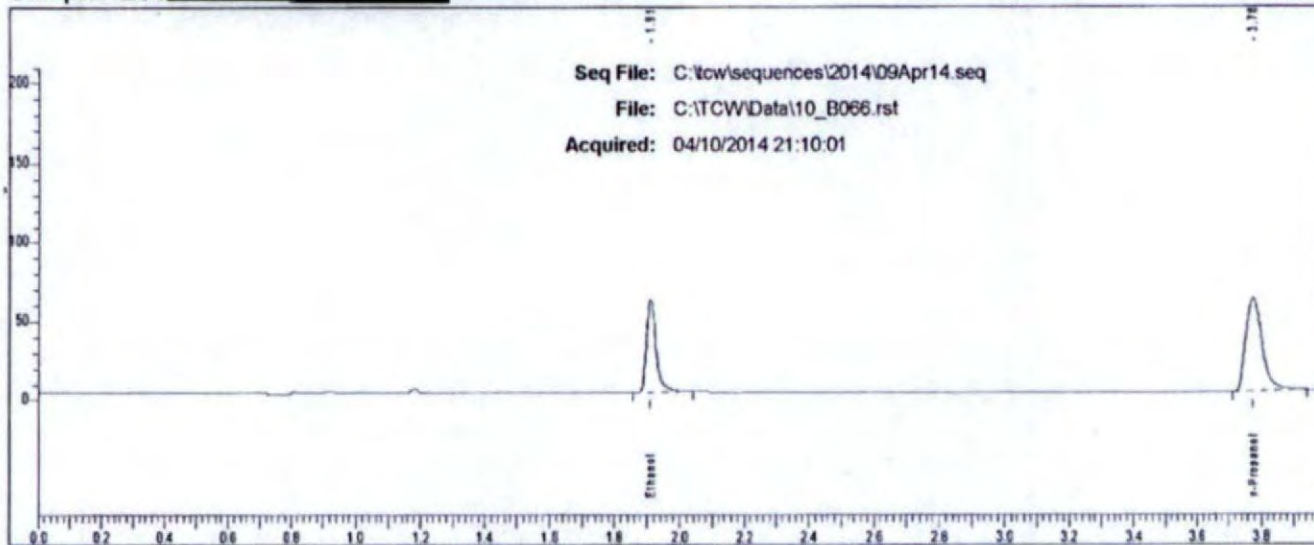

Rt	Area	Peak
1.912	120645	Ethanol
3.775	206403	n-Propanol

Case: L14- [REDACTED] User: rbond 4/11/2014

Scottsdale P. D. Crime Lab: Dual Channel Blood Alcohol Report

Instrument: 650N9042003 Analyst: RB

Sample: L14- [REDACTED]

Vial #: 67

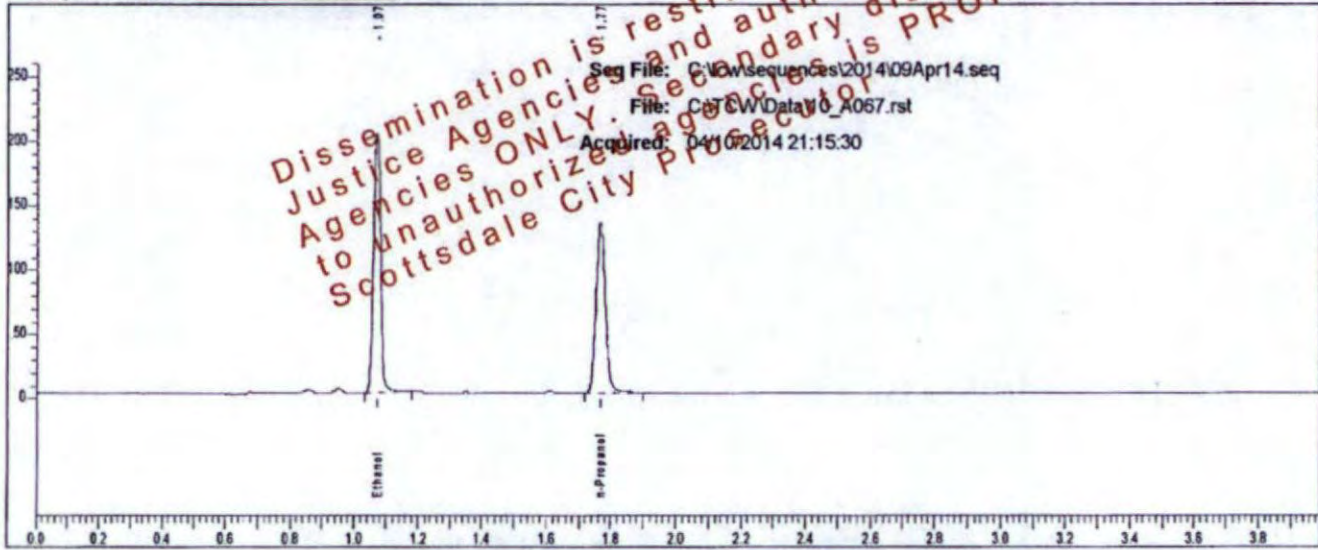

Rt	Area	Peak	g/100
1.071	311062	Ethanol	0.3264
1.768	269936	n-Propanol	

Sample: L14- [REDACTED]

Vial #: 67

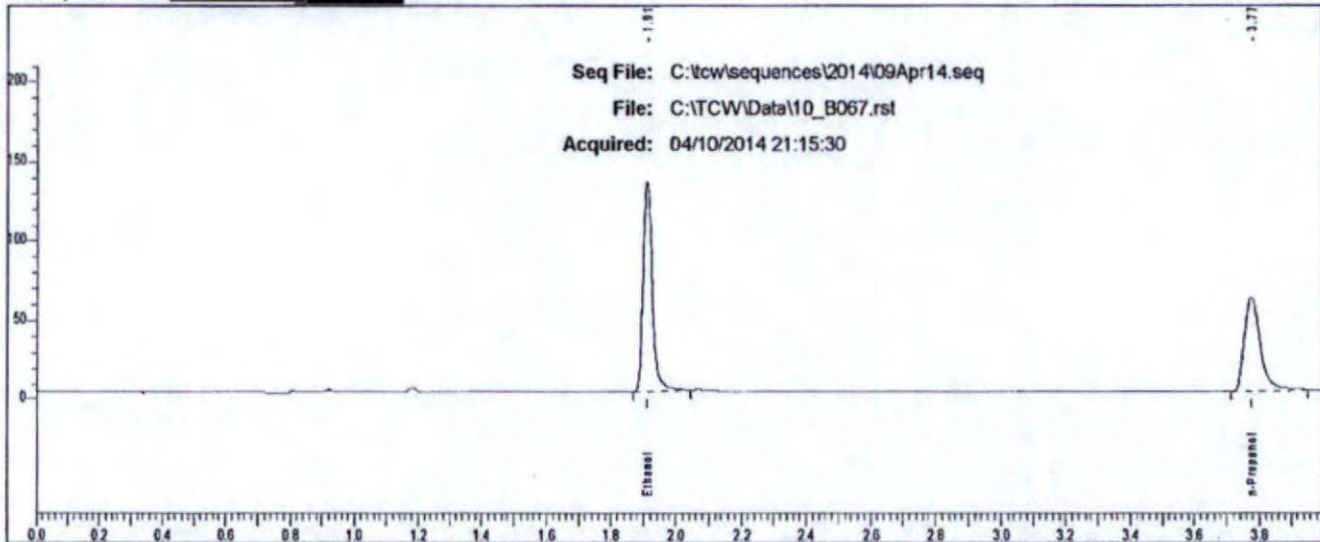

Rt	Area	Peak
1.910	261479	Ethanol
3.775	206083	n-Propanol

Case: L14 [redacted] User: rbond 4/11/2014

Scottsdale P. D. Crime Lab: Dual Channel Blood Alcohol Report

Instrument: 650N9042003 Analyst: RB

Sample: L14 [redacted]

Vial #: 68

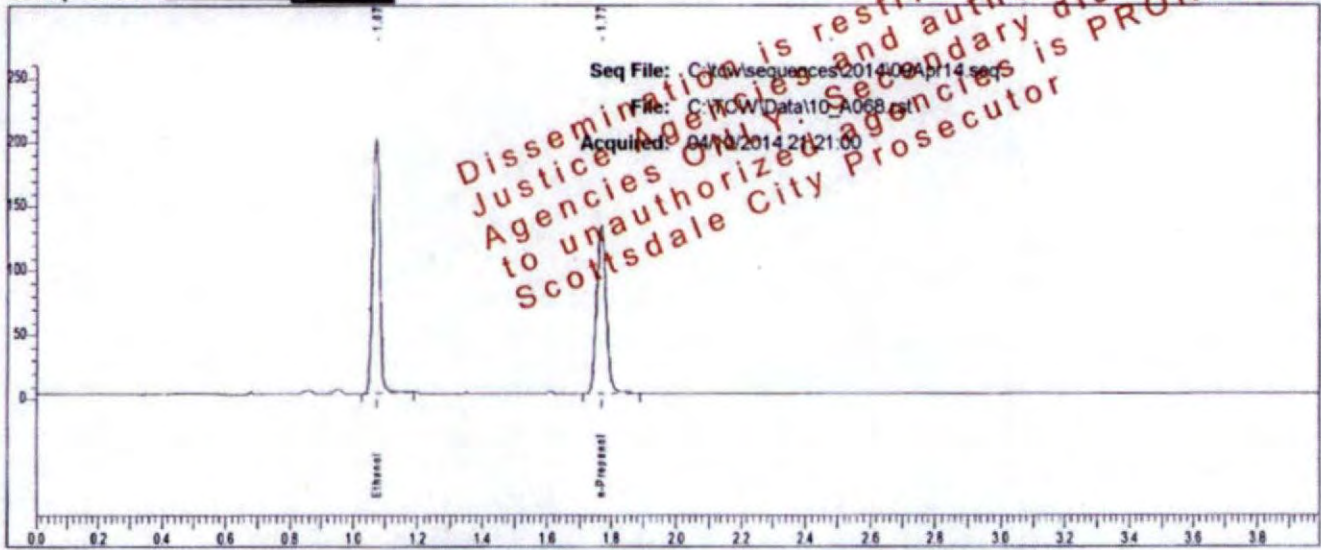

Rt	Area	Peak	g/100
1.072	311156	Ethanol	0.3287
1.768	268139	n-Propanol	

Sample: L14 [redacted]

Vial #: 68

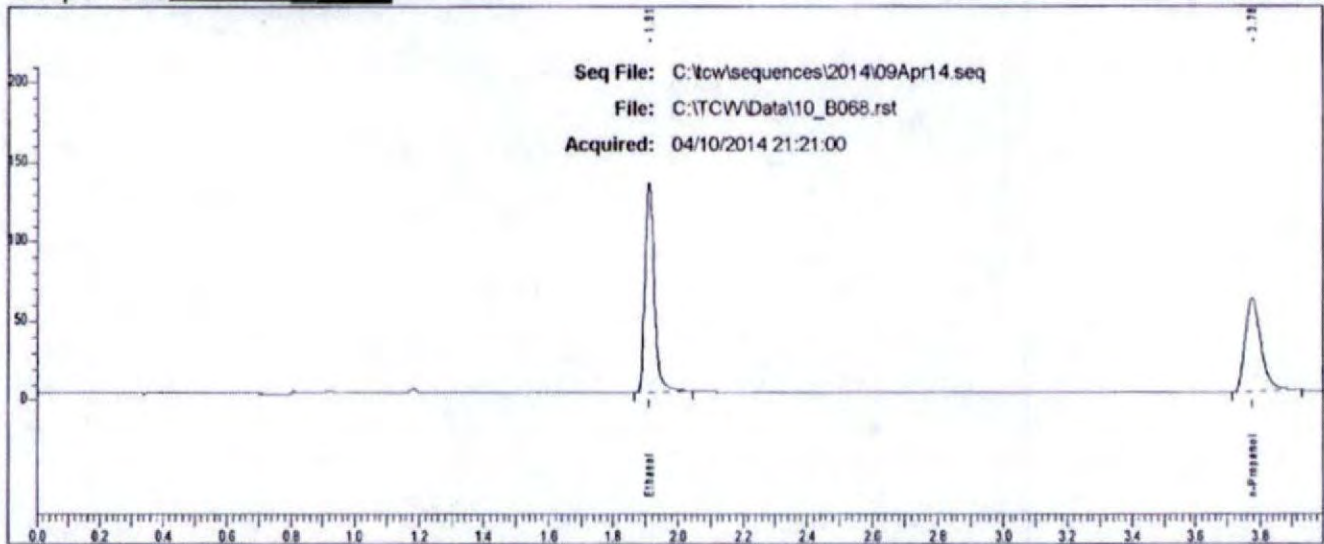

Rt	Area	Peak
1.911	261229	Ethanol
3.775	202941	n-Propanol

Case: L14- [REDACTED] User: rbond 4/11/2014

Scottsdale P. D. Crime Lab: Dual Channel Blood Alcohol Report

Instrument: 650N9042003 Analyst: RB

Sample: L14- [REDACTED]

Vial #: 69

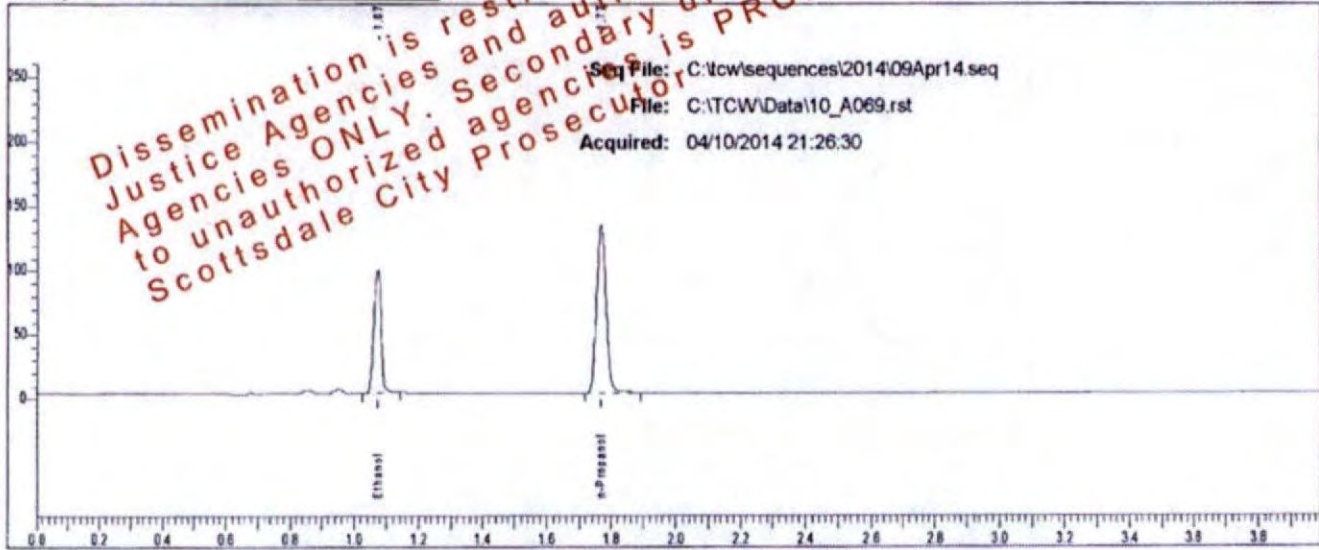

Rt	Area	Peak	g/100
1.072	150945	Ethanol	0.1592
1.769	269890	n-Propanol	

Sample: L14- [REDACTED]

Vial #: 69

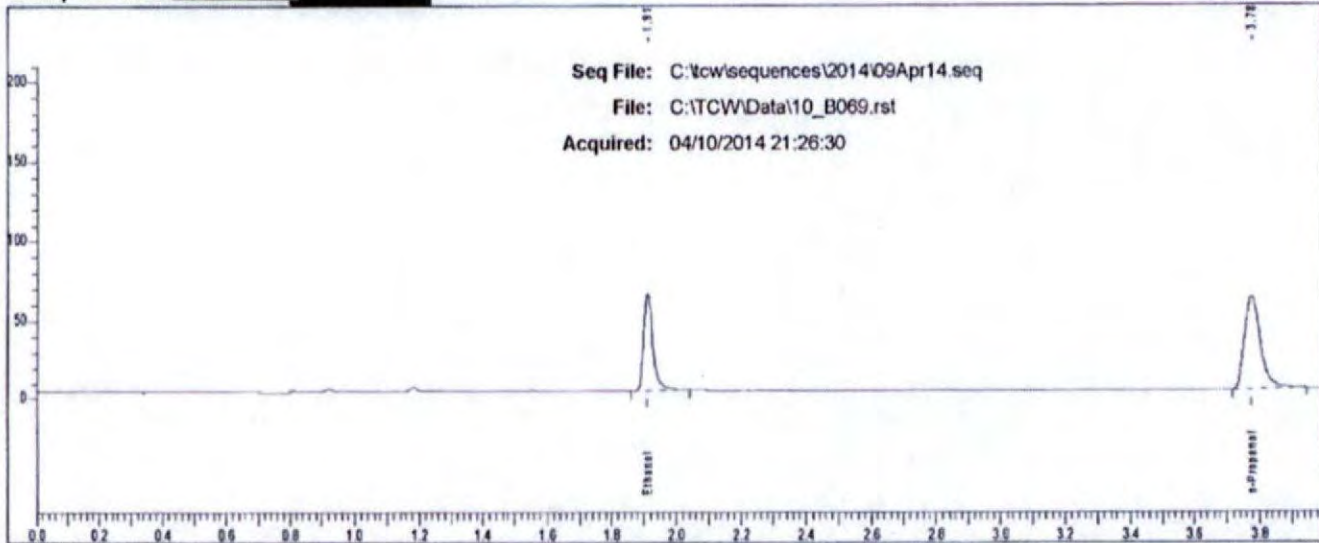

Rt	Area	Peak
1.912	125509	Ethanol
3.775	205768	n-Propanol

Case: L14- [REDACTED] User: rbond 4/11/2014

Scottsdale P. D. Crime Lab: Dual Channel Blood Alcohol Report

Instrument: 650N9042003 Analyst: RB

Sample: L14- [REDACTED]

Vial #: 70

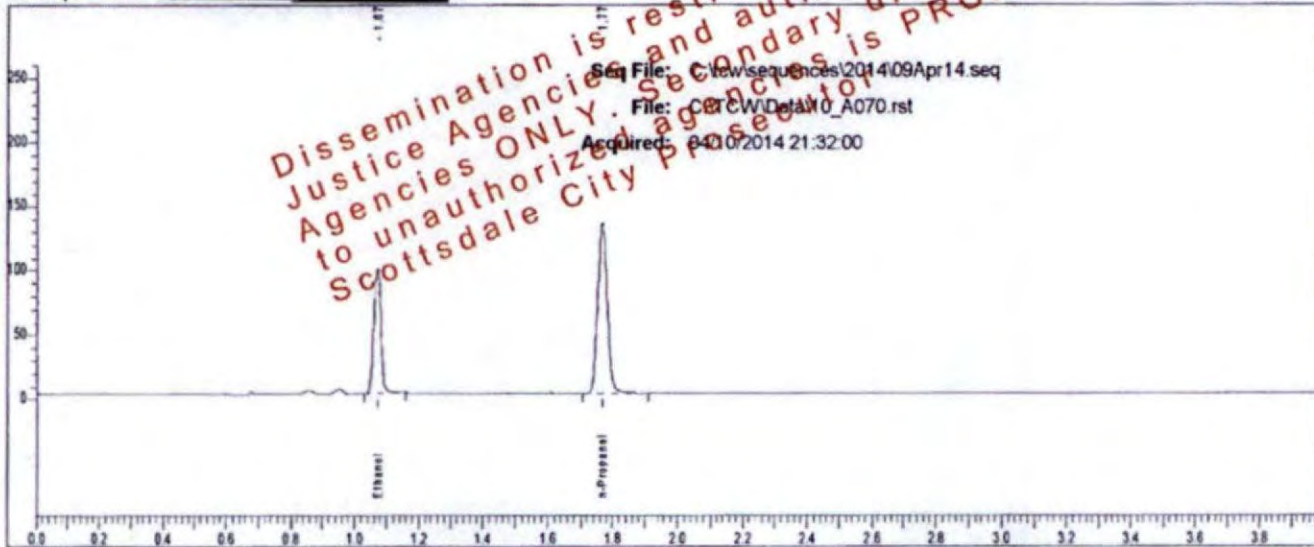

Rt	Area	Peak	g/100
1.072	153146	Ethanol	0.1595
1.768	273420	n-Propanol	

Sample: L14- [REDACTED]

Vial #: 70

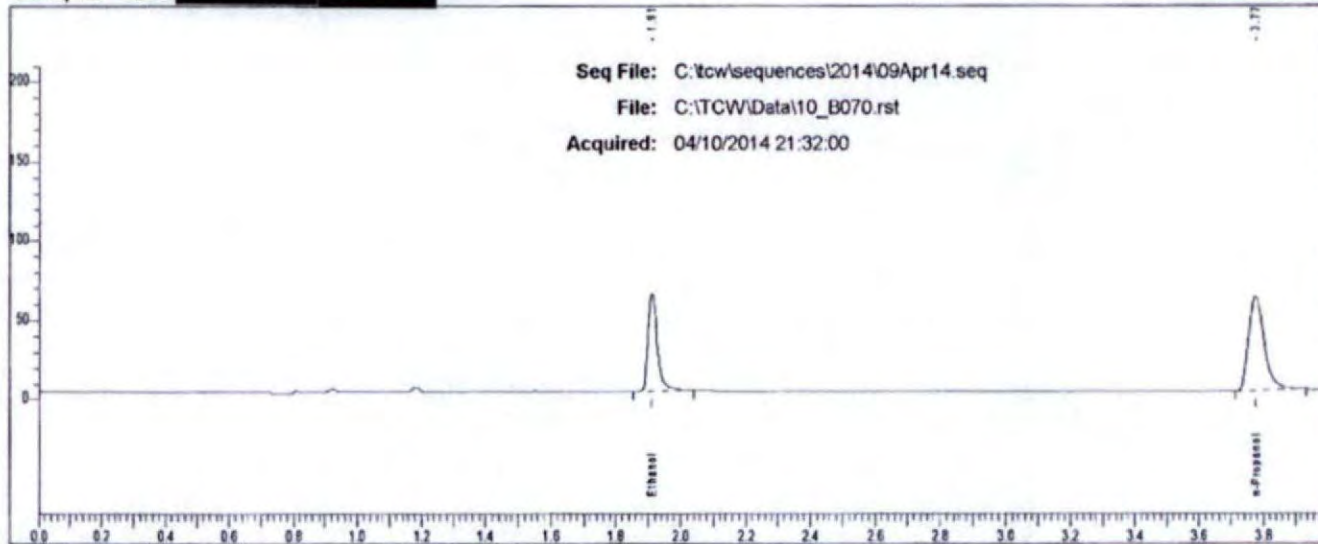

Rt	Area	Peak
1.912	126684	Ethanol
3.775	207408	n-Propanol

Case: L14 [REDACTED] User: rbond 4/11/2014

Scottsdale P. D. Crime Lab: Dual Channel Blood Alcohol Report

Instrument: 650N9042003 Analyst: RB

Sample: L14 [REDACTED]

Vial #: 71

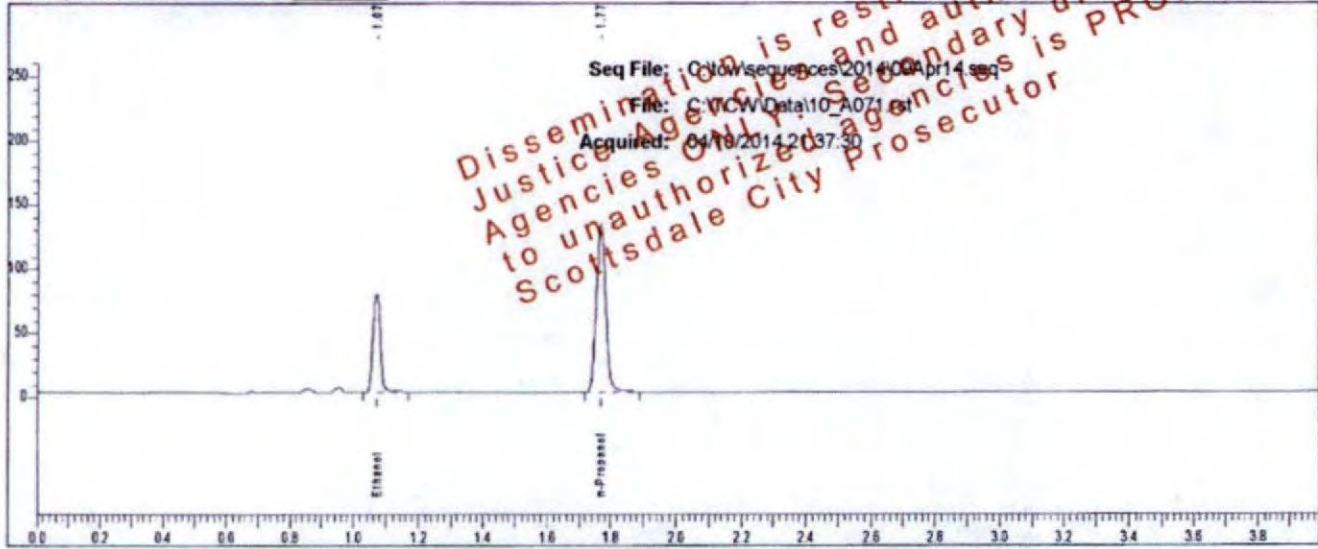

Rt	Area	Peak	g/100
1.072	120856	Ethanol	0.1279
1.769	269725	n-Propanol	

Sample: L14 [REDACTED]

Vial #: 71

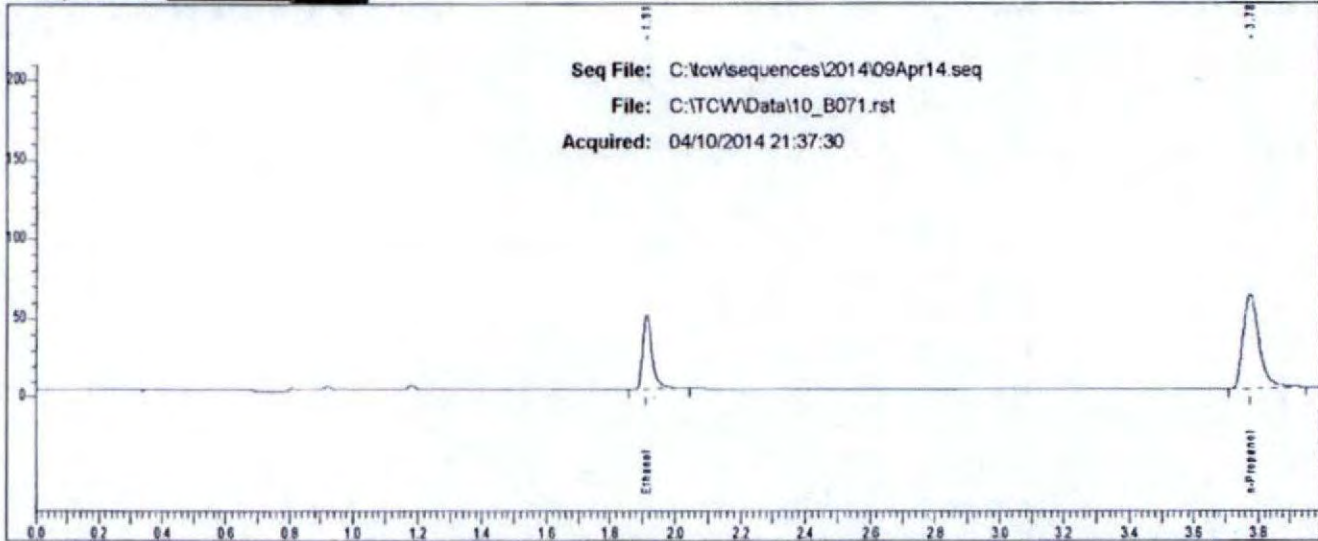

Rt	Area	Peak
1.912	98213	Ethanol
3.775	206385	n-Propanol

Case: L14- [REDACTED] User: rbond 4/11/2014

Scottsdale P. D. Crime Lab: Dual Channel Blood Alcohol Report

Instrument: 650N9042003 Analyst: RB

Sample: L14- [REDACTED]

Vial #: 72

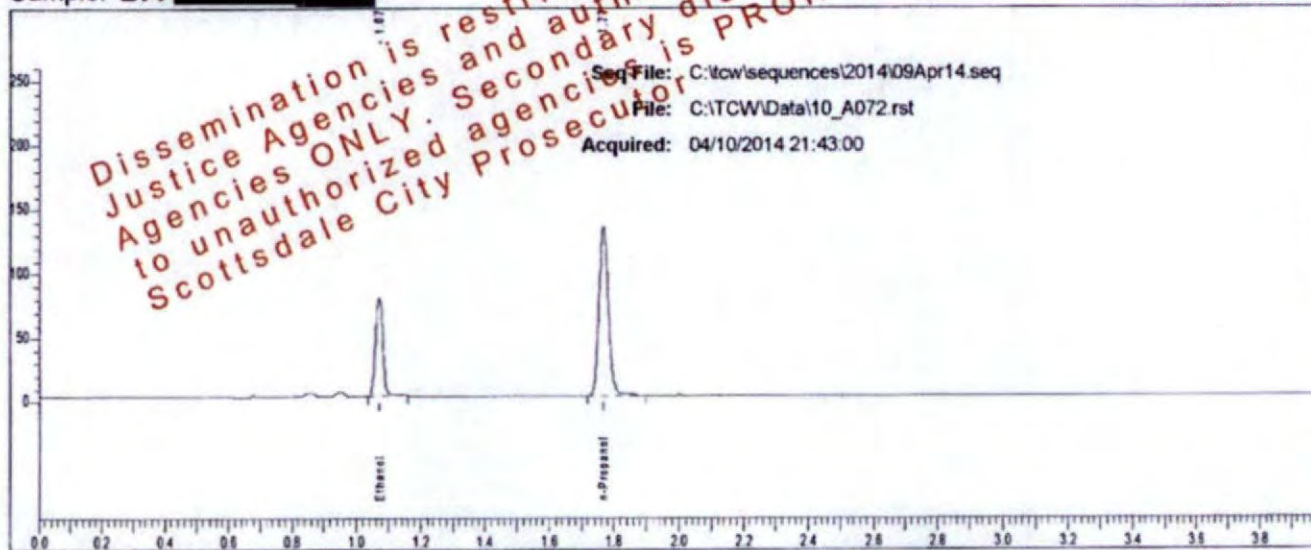

Rt	Area	Peak	g/100
1.073	121346	Ethanol	0.1267
1.769	273345	n-Propanol	

Sample: L14- [REDACTED]

Vial #: 72

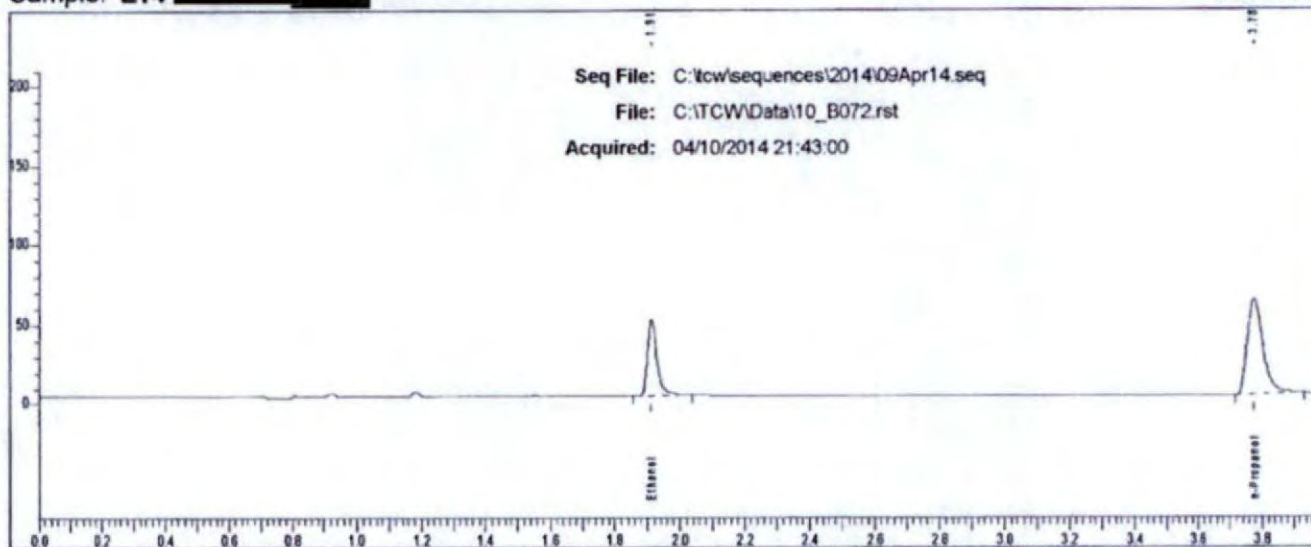

Rt	Area	Peak
1.913	99155	Ethanol
3.776	207054	n-Propanol

Case: L14- [redacted] User: rbond 4/11/2014

Scottsdale P. D. Crime Lab: Dual Channel Blood Alcohol Report

Instrument: 650N9042003 Analyst: RB

Sample: L14- [redacted]

Vial #: 73

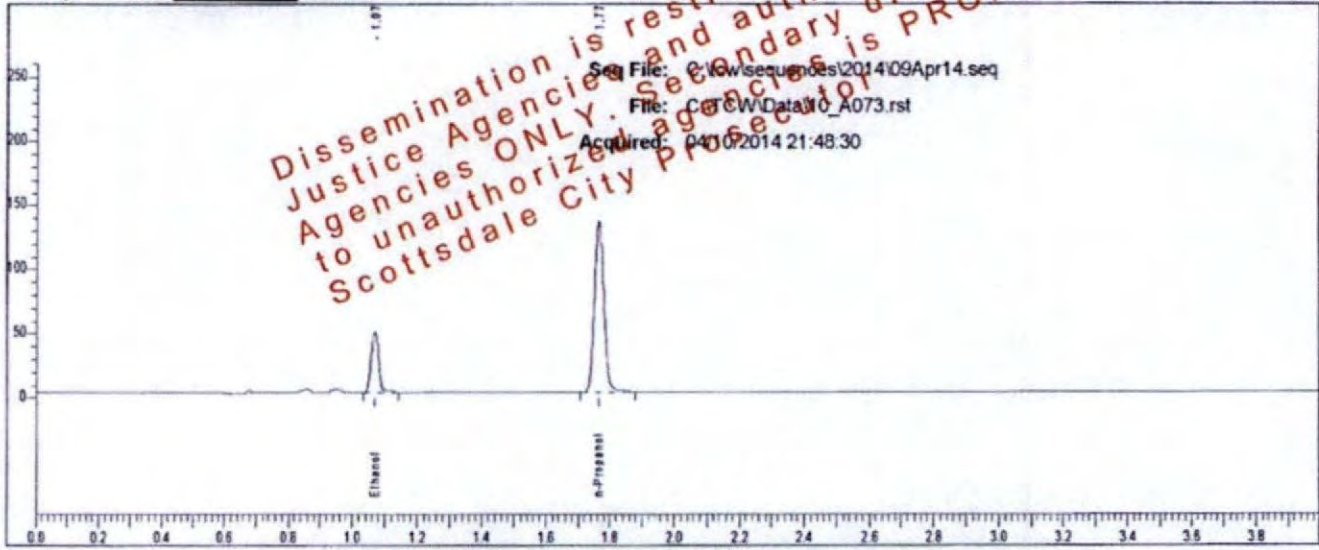

Rt	Area	Peak	g/100
1.070	73589	Ethanol	0.0774
1.766	273531	n-Propanol	

Sample: L14- [redacted]

Vial #: 73

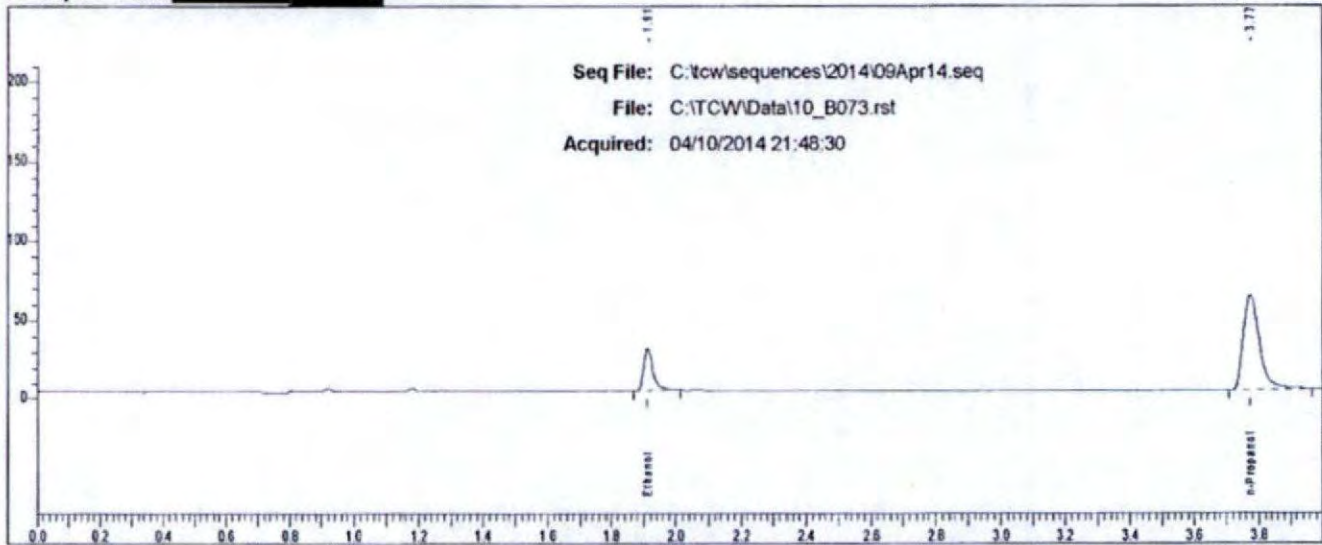

Rt	Area	Peak
1.911	57644	Ethanol
3.772	211577	n-Propanol

Case: L14- [REDACTED] User: rbond 4/11/2014

Scottsdale P. D. Crime Lab: Dual Channel Blood Alcohol Report

Instrument: 650N9042003 Analyst: RB

Sample: L14- [REDACTED]

Vial #: 74

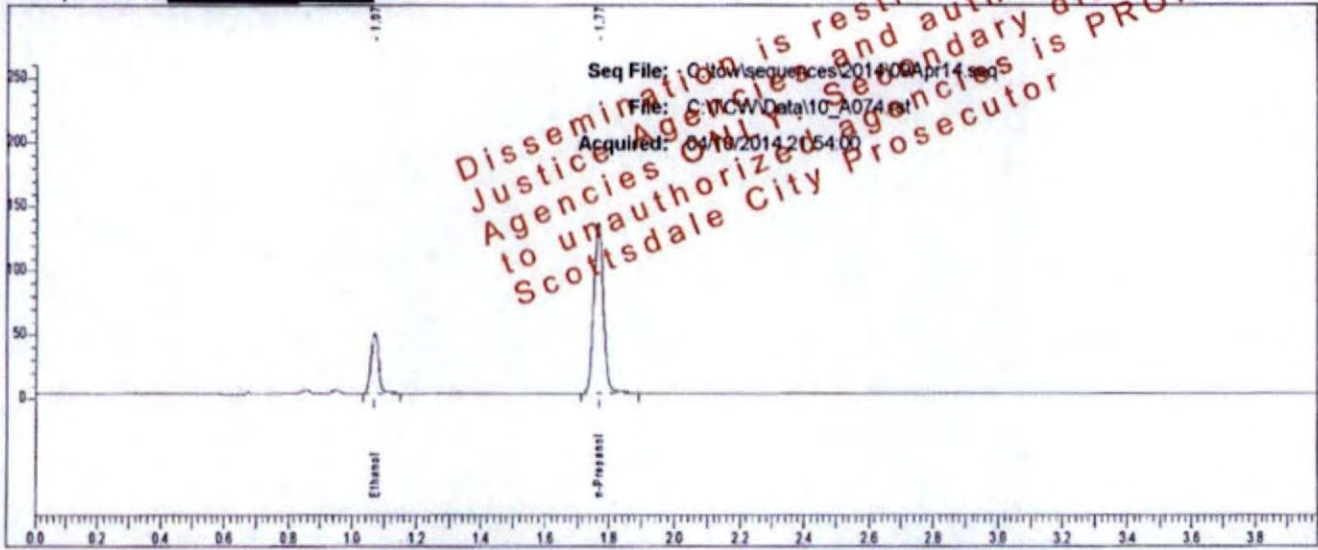

Rt	Area	Peak	g/100
1.071	73508	Ethanol	0.0773
1.766	273811	n-Propanol	

Sample: L14- [REDACTED]

Vial #: 74

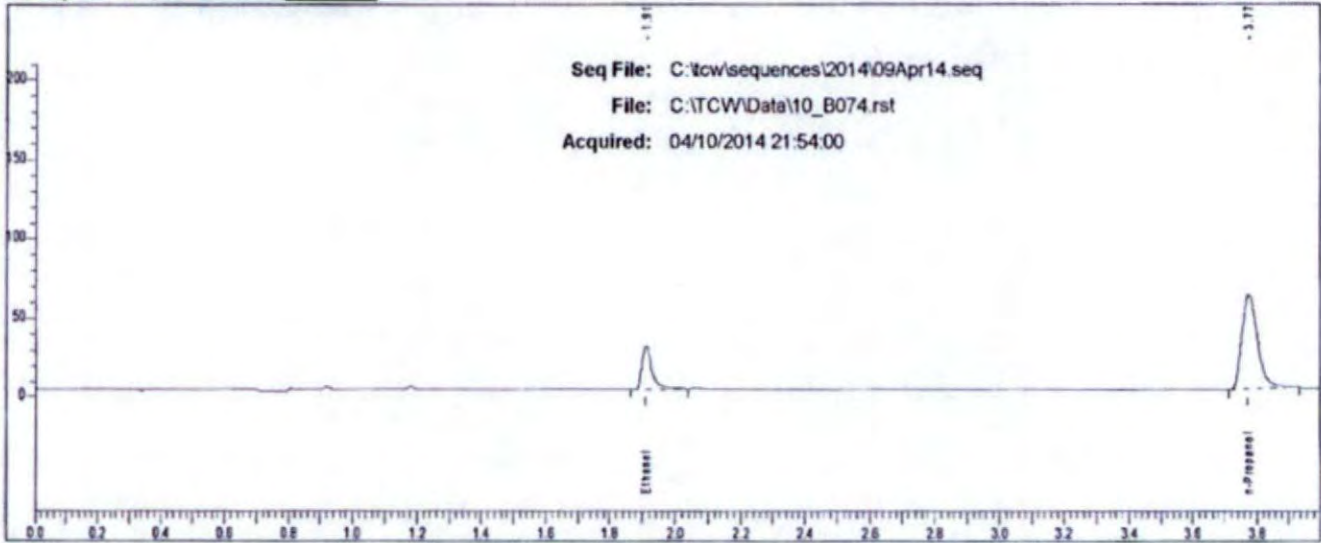

Rt	Area	Peak
1.911	58478	Ethanol
3.773	208144	n-Propanol

Case: L14- [REDACTED] User: rbond 4/11/2014

Scottsdale P. D. Crime Lab: Dual Channel Blood Alcohol Report

Instrument: 650N9042003 Analyst: RB

Sample: L14- [REDACTED]

Vial #: 75

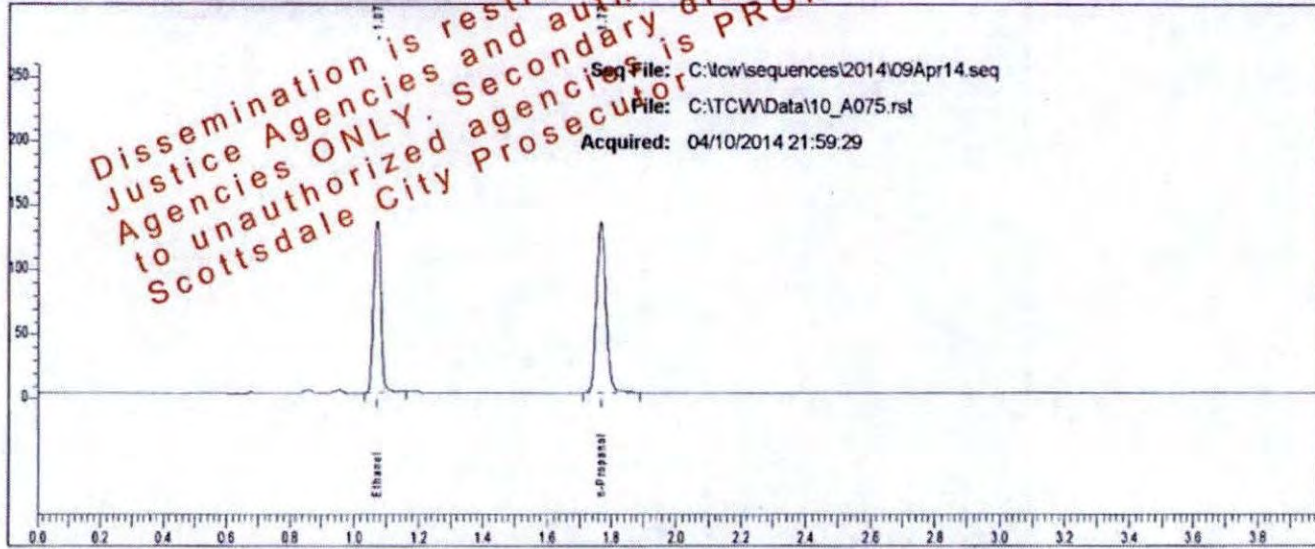

Rt	Area	Peak	g/100
1.071	210279	Ethanol	0.2177
1.767	274294	n-Propanol	

Sample: L14- [REDACTED]

Vial #: 75

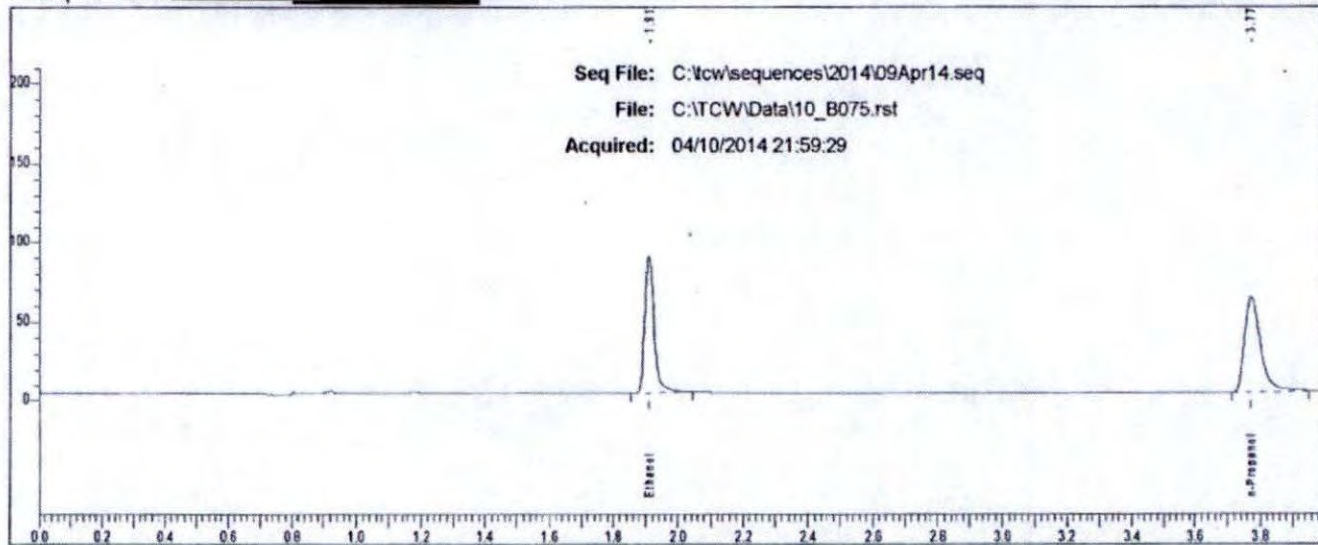

Rt	Area	Peak
1.910	175424	Ethanol
3.773	210590	n-Propanol

Case: L14 [REDACTED] User: rbond 4/11/2014

Scottsdale P. D. Crime Lab: Dual Channel Blood Alcohol Report

Instrument: 650N9042003 Analyst: RB

Sample: L14 [REDACTED]

Vial #: 76

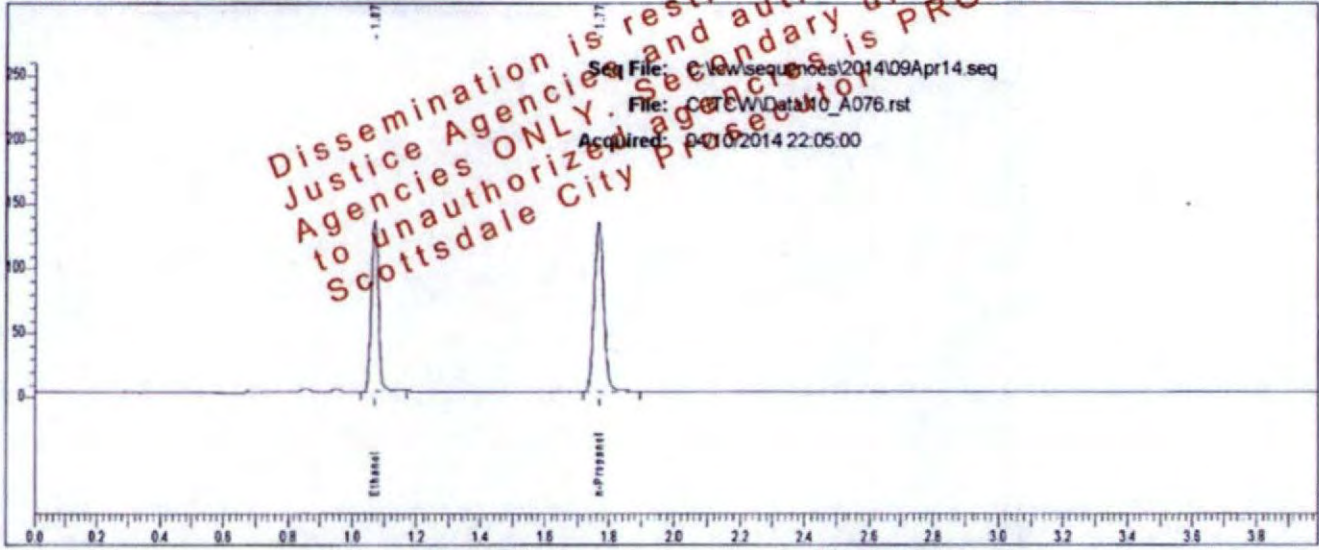

Rt	Area	Peak	g/100
1.071	207747	Ethanol	0.2175
1.767	271152	n-Propanol	

Sample: L14 [REDACTED]

Vial #: 76

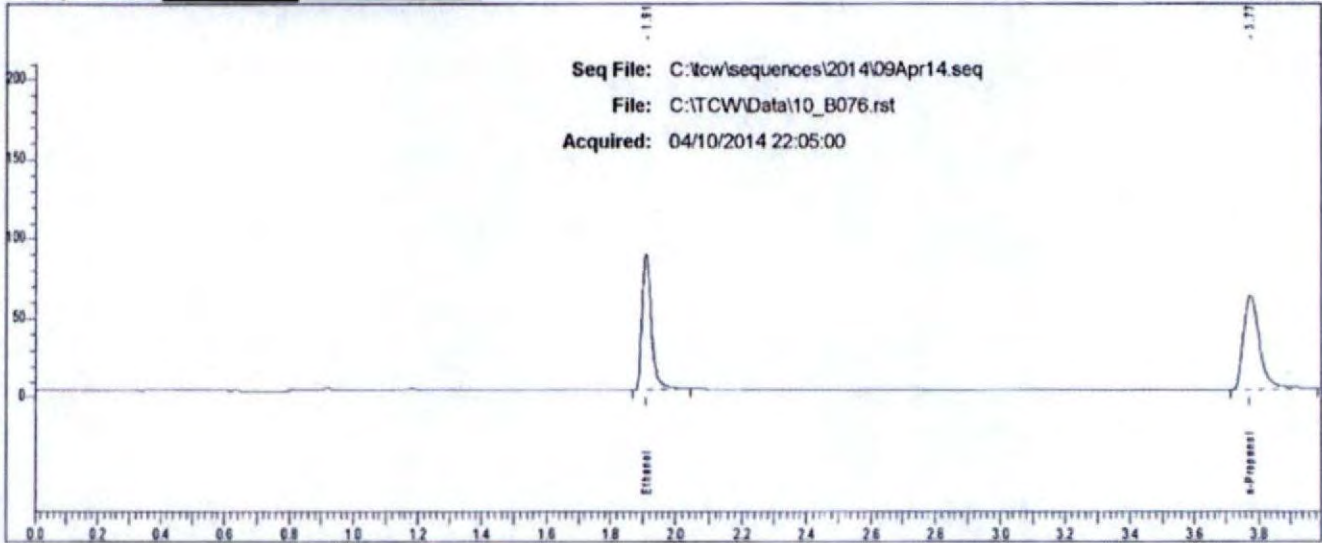

Rt	Area	Peak
1.910	173142	Ethanol
3.774	210983	n-Propanol

Case: L14- [REDACTED] User: rbond 4/11/2014

Scottsdale P. D. Crime Lab: Dual Channel Blood Alcohol Report

Instrument: 650N9042003 Analyst: RB

Sample: L14- [REDACTED]

Vial #: 77

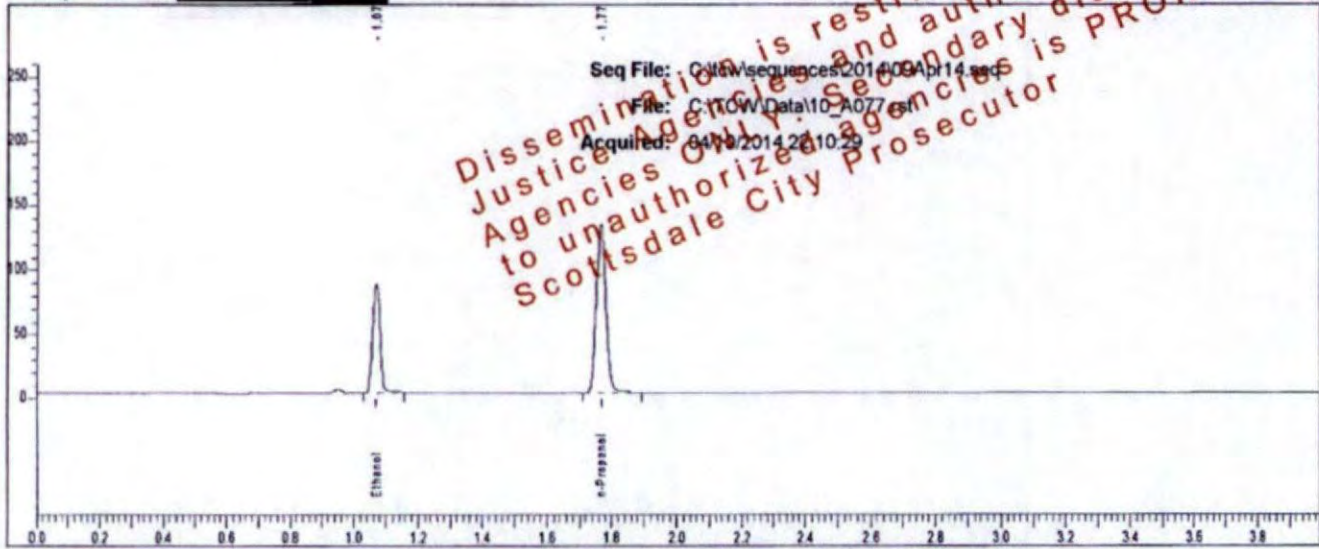

Rt	Area	Peak	g/100
1.071	133135	Ethanol	0.1408
1.767	269640	n-Propanol	

Sample: L14- [REDACTED]

Vial #: 77

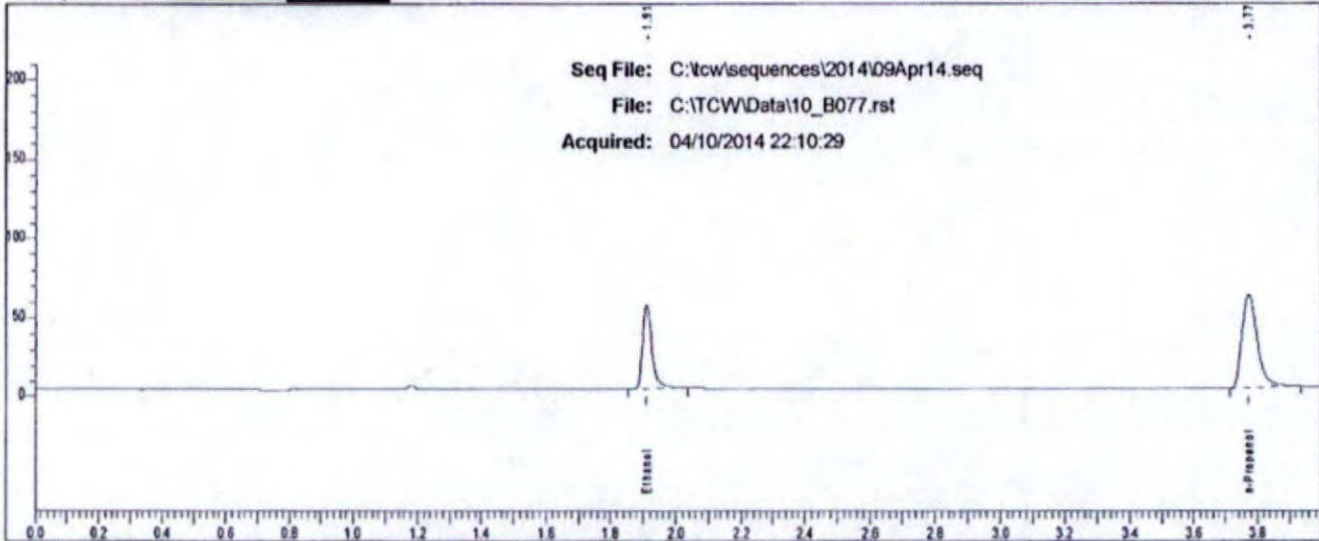

Rt	Area	Peak
1.910	109056	Ethanol
3.773	204983	n-Propanol

Case: L14- [REDACTED] User: rbond 4/11/2014

Scottsdale P. D. Crime Lab: Dual Channel Blood Alcohol Report

Instrument: 650N9042003 Analyst: RB

Sample: L14- [REDACTED]

Vial #: 78

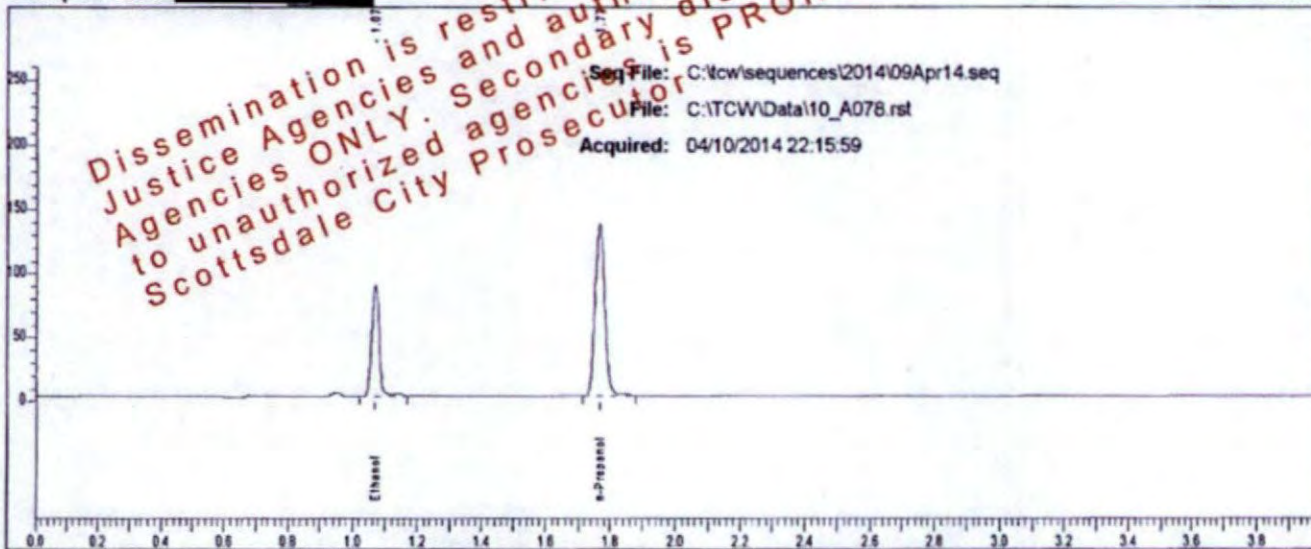

Rt	Area	Peak	g/100
1.071	136348	Ethanol	0.1411
1.767	275469	n-Propanol	

Sample: L14- [REDACTED]

Vial #: 78

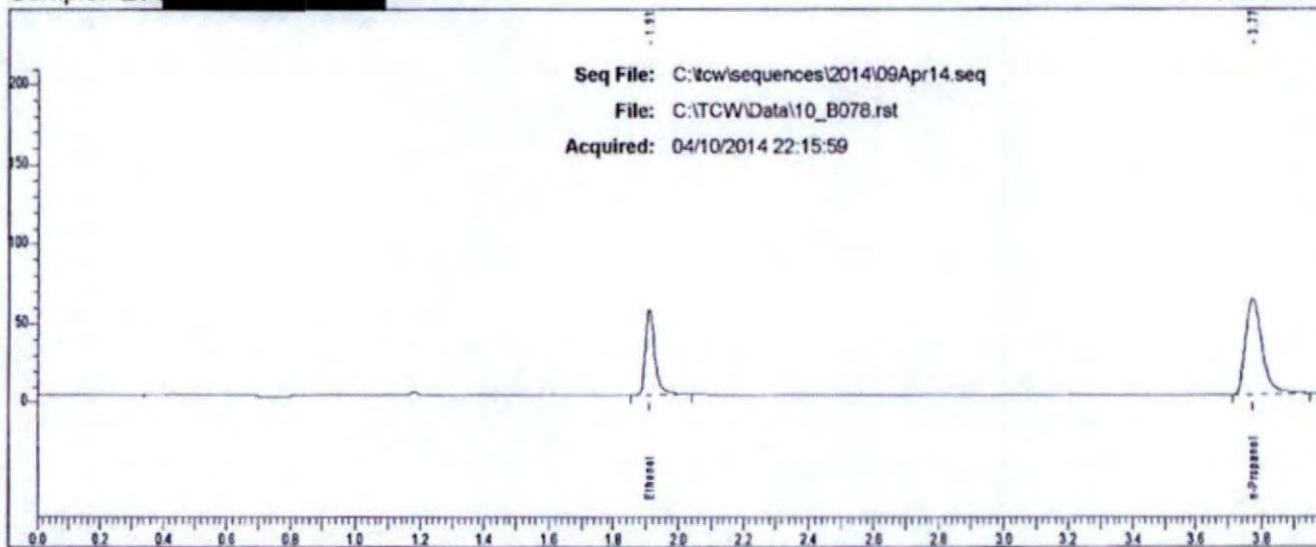

Rt	Area	Peak
1.911	111699	Ethanol
3.774	211954	n-Propanol

Case: L14 [redacted] User: rbond 4/11/2014

Scottsdale P. D. Crime Lab: Dual Channel Blood Alcohol Report

Instrument: 650N9042003 Analyst: RB

Sample: L14 [redacted]

Vial #: 79

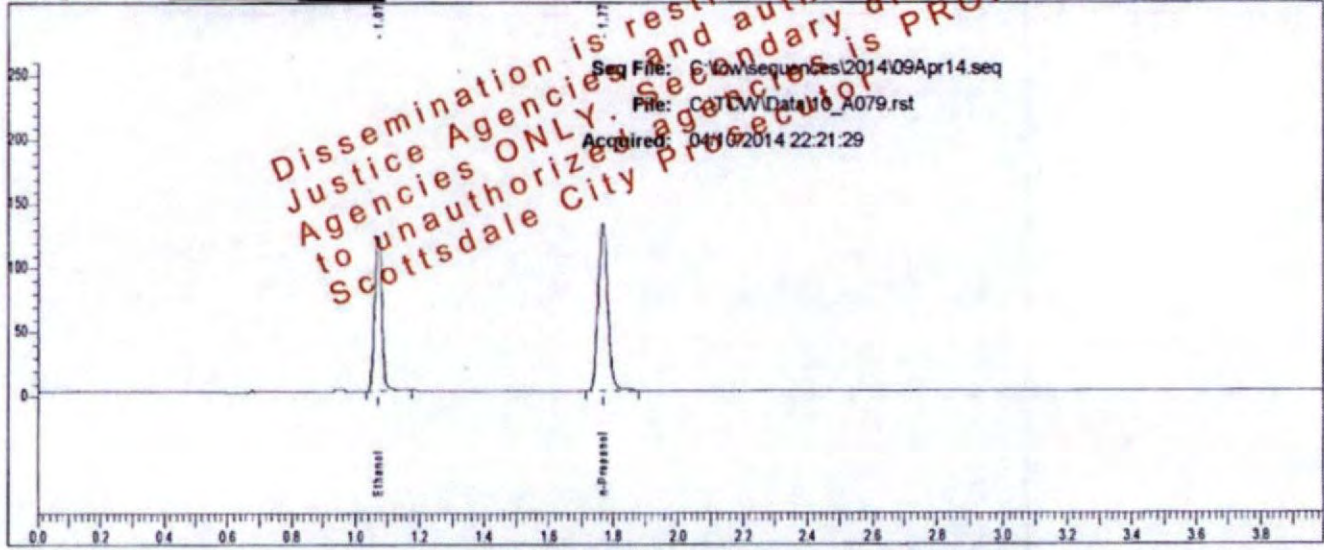

Rt	Area	Peak	g/100
1.071	191998	Ethanol	0.2017
1.767	270419	n-Propanol	

Sample: L14 [redacted]

Vial #: 79

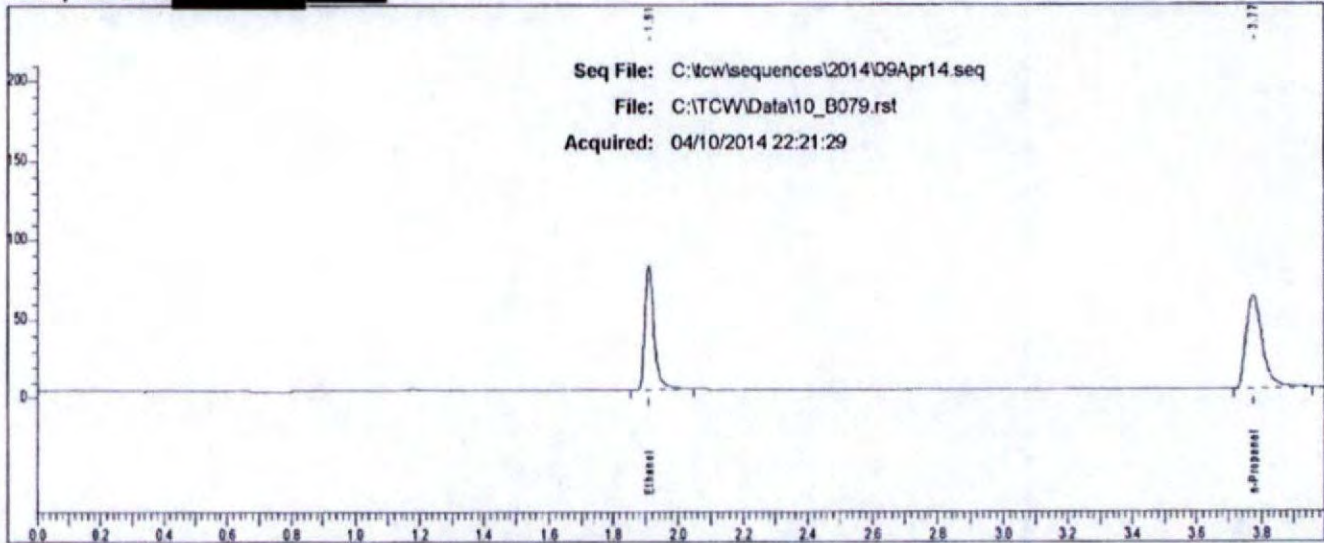

Rt	Area	Peak	g/100
1.911	159350	Ethanol	
3.774	208290	n-Propanol	

Case: L14- [REDACTED] User: rbond 4/11/2014

Scottsdale P. D. Crime Lab: Dual Channel Blood Alcohol Report

Instrument: 650N9042003 Analyst: RB

Sample: L14- [REDACTED]

Vial #: 80

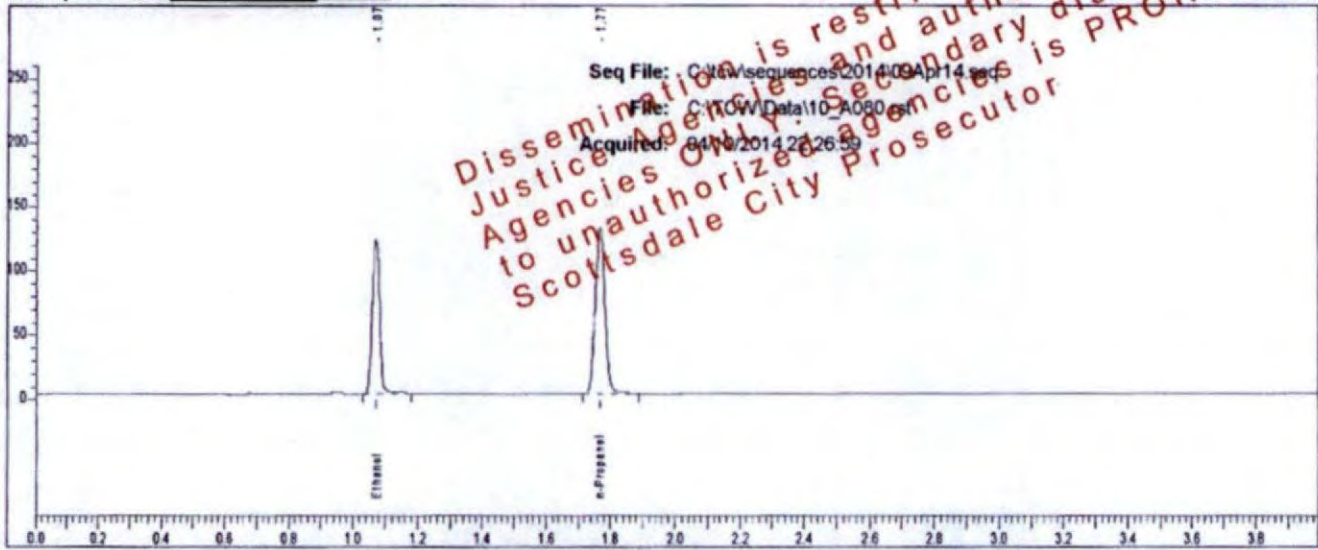

Rt	Area	Peak	g/100
1.071	189873	Ethanol	0.2017
1.767	267453	n-Propanol	

Sample: L14- [REDACTED]

Vial #: 80

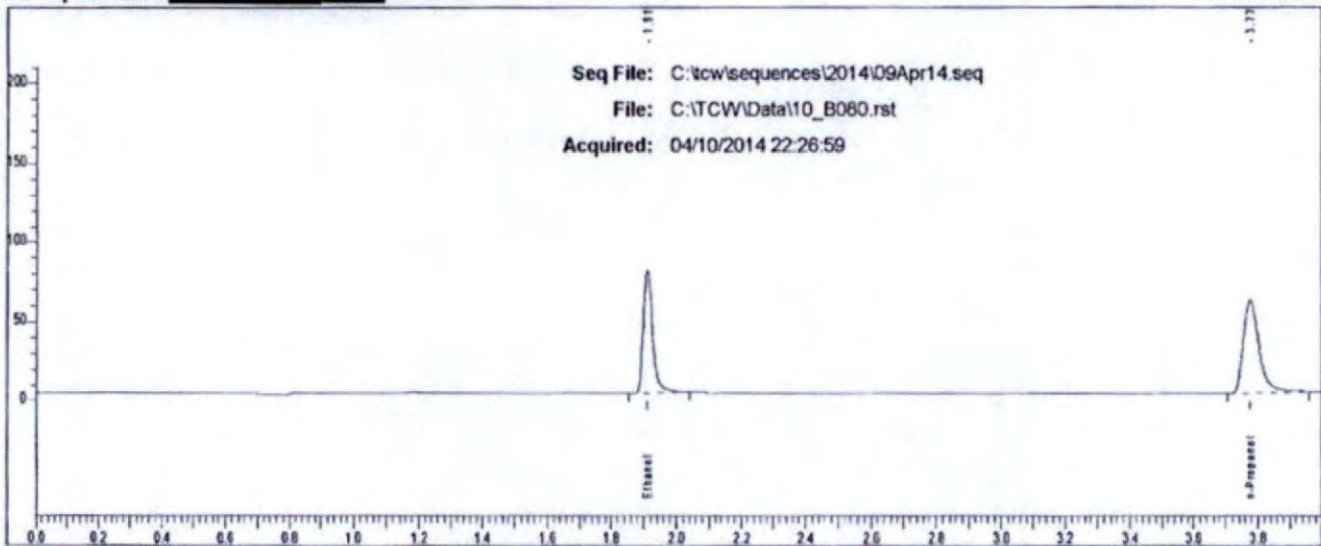

Rt	Area	Peak
1.911	157072	Ethanol
3.774	205578	n-Propanol

Case: L14- [REDACTED] User: rbond 4/11/2014

Scottsdale P. D. Crime Lab: Dual Channel Blood Alcohol Report

Instrument: 650N9042003 Analyst: RB

Sample: L14- [REDACTED]

Vial #: 81

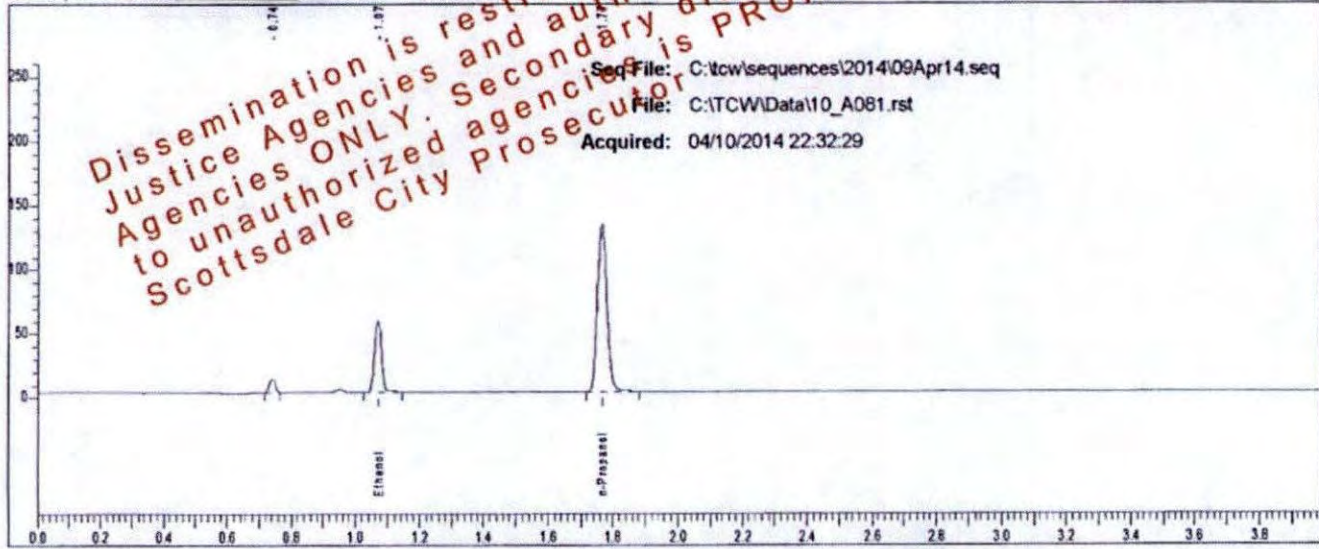

Rt	Area	Peak	g/100
1.072	85253	Ethanol	0.0924
1.768	264794	n-Propanol	

Sample: L14- [REDACTED]

Vial #: 81

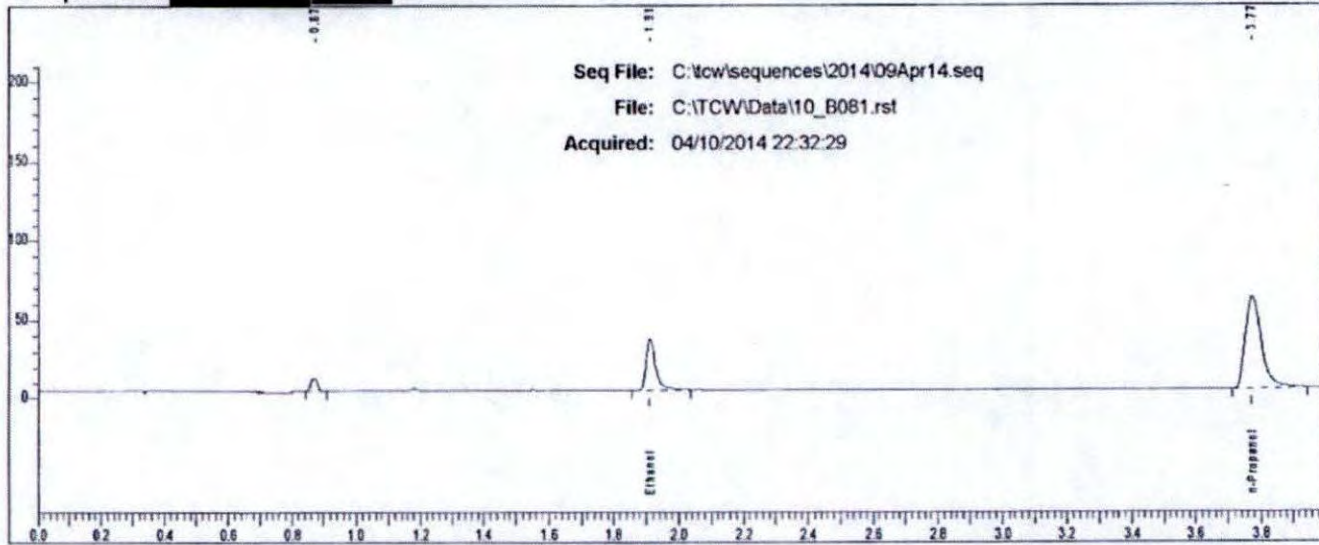

Rt	Area	Peak
1.912	68986	Ethanol
3.774	202370	n-Propanol

Case: L14 [REDACTED] User: rbond 4/11/2014

Scottsdale P. D. Crime Lab: Dual Channel Blood Alcohol Report

Instrument: 650N9042003 Analyst: RB

Sample: L14 [REDACTED]

Vial #: 82

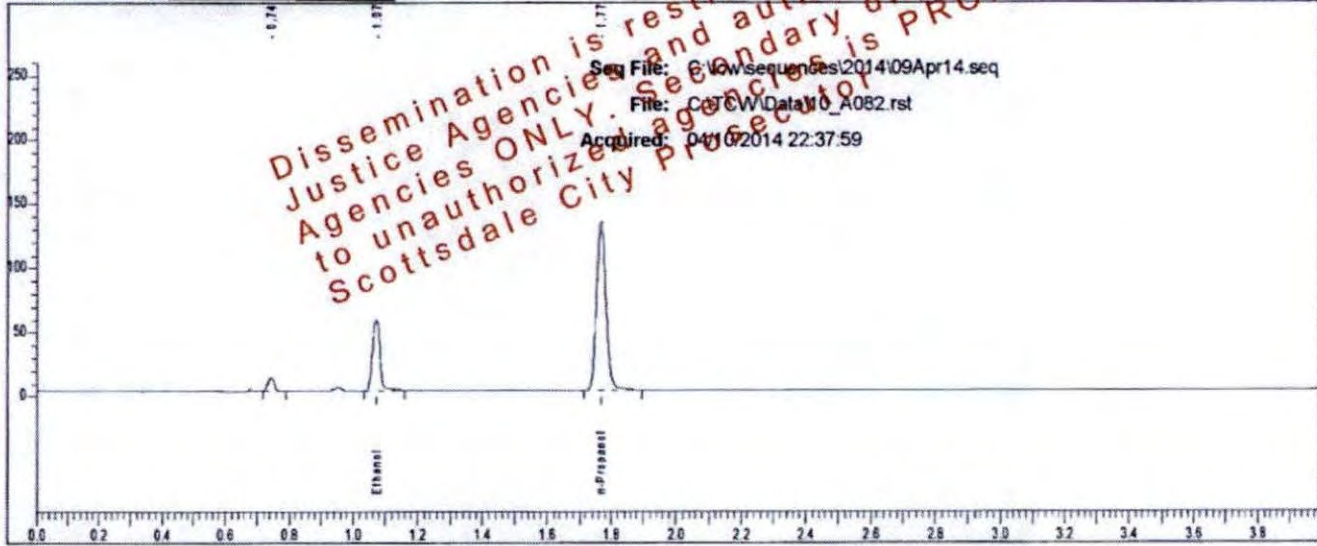

Rt	Area	Peak	g/100
1.072	87316	Ethanol	0.0922
1.768	271795	n-Propanol	

Sample: L14 [REDACTED]

Vial #: 82

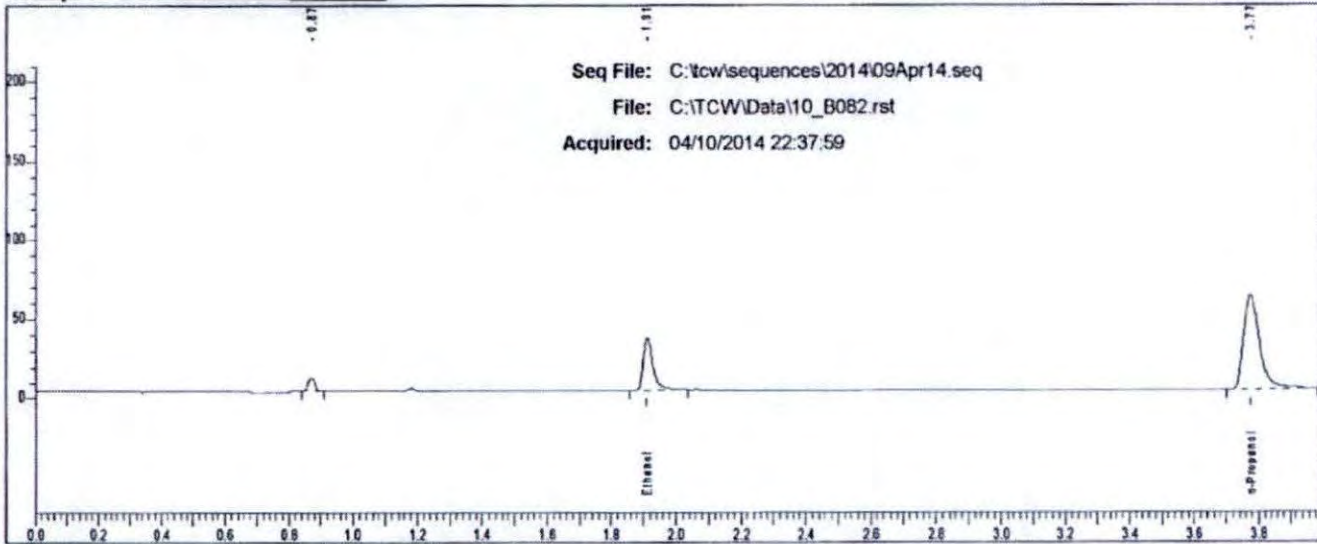

Rt	Area	Peak
1.913	69964	Ethanol
3.775	211781	n-Propanol

Case: L14 [redacted] User: rbond 4/11/2014

Scottsdale P. D. Crime Lab: Dual Channel Blood Alcohol Report

Instrument: 650N9042003 Analyst: RB

Sample: L14 [redacted]

Vial #: 83

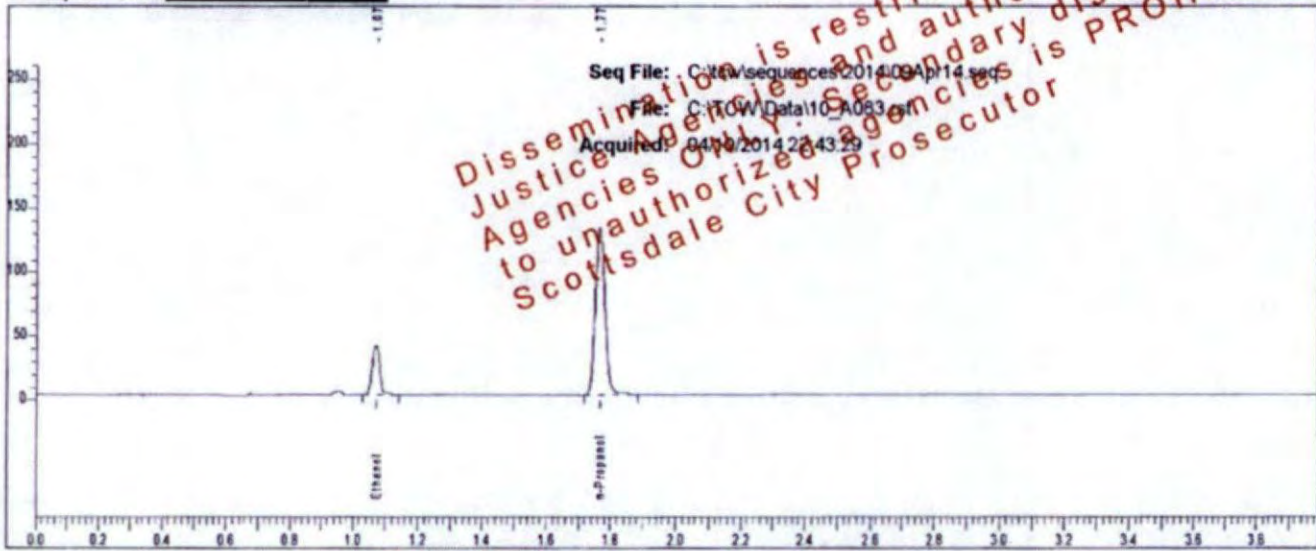

Rt	Area	Peak	g/100
1.072	58653	Ethanol	0.0640
1.767	264798	n-Propanol	

Sample: L14 [redacted]

Vial #: 83

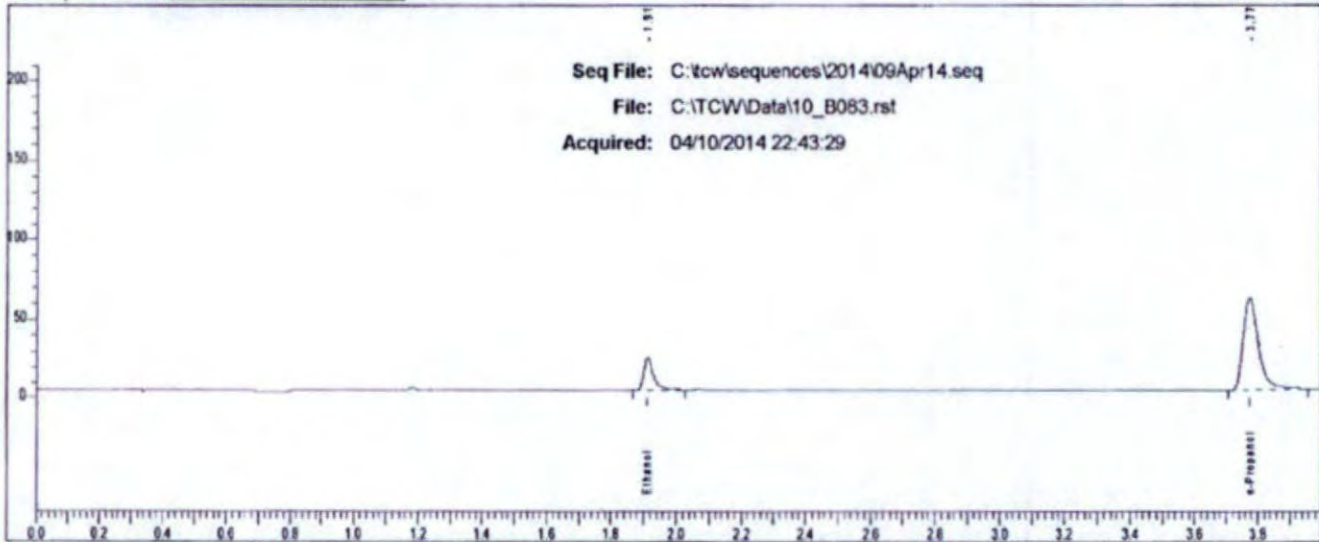

Rt	Area	Peak
1.913	45739	Ethanol
3.775	203684	n-Propanol

Case: L14- [REDACTED] User: rbond 4/11/2014

Scottsdale P. D. Crime Lab: Dual Channel Blood Alcohol Report

Instrument: 650N9042003 Analyst: RB

Sample: L14- [REDACTED]

Vial #: 84

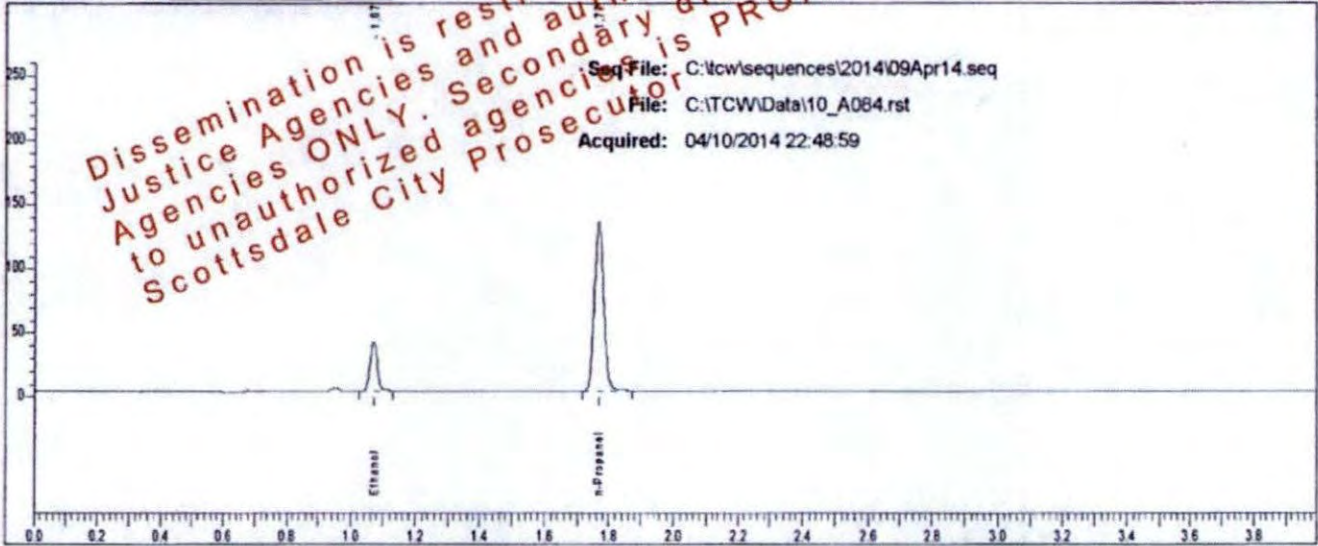

Rt	Area	Peak	g/100
1.072	59477	Ethanol	0.0639
1.768	269331	n-Propanol	

Sample: L14- [REDACTED]

Vial #: 84

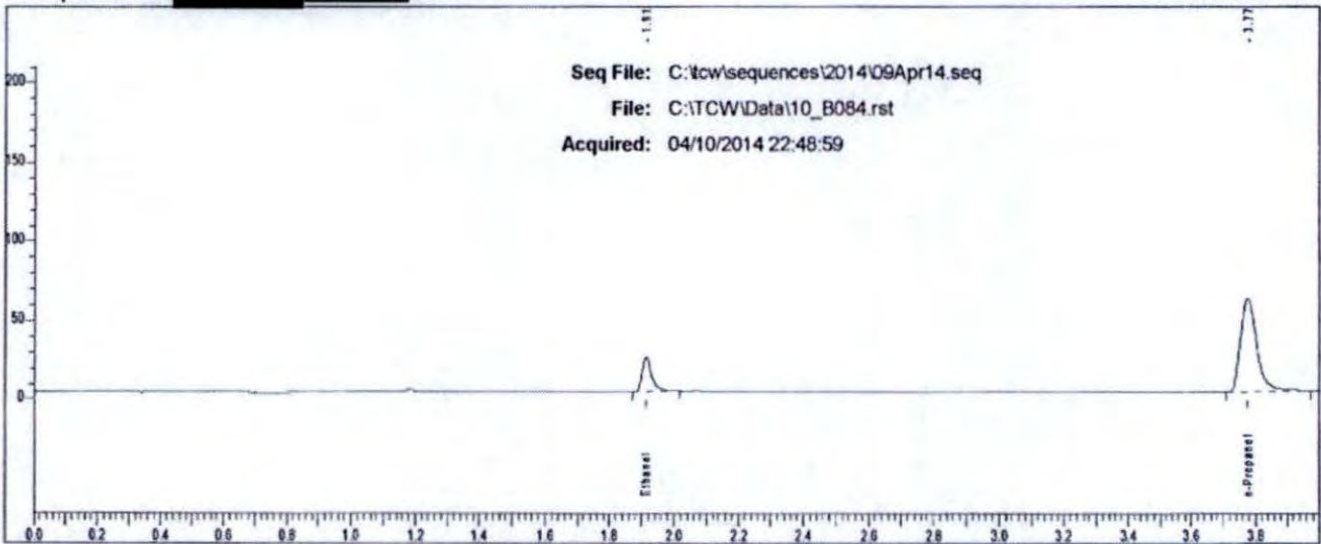

Rt	Area	Peak
1.913	45929	Ethanol
3.775	209568	n-Propanol

Case: L14 [REDACTED] User: rbond 4/11/2014

Scottsdale P. D. Crime Lab: Dual Channel Blood Alcohol Report

Instrument: 650N9042003 Analyst: RB

Sample: L14 [REDACTED]

Vial #: 85

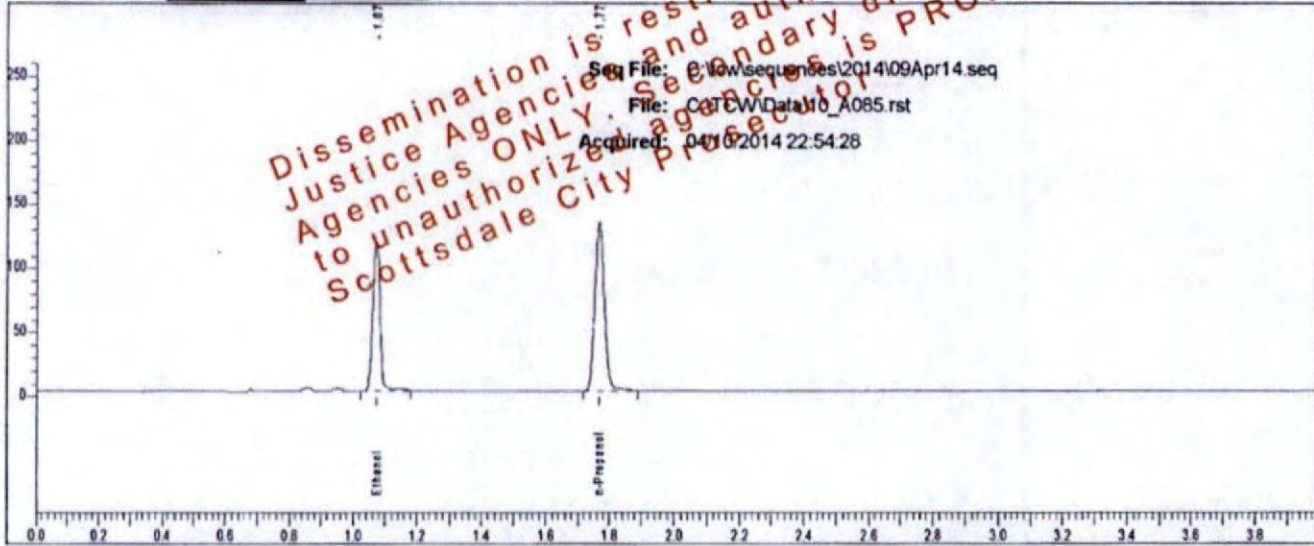

Rt	Area	Peak	g/100
1.072	182948	Ethanol	0.1917
1.769	271284	n-Propanol	

Sample: L14 [REDACTED]

Vial #: 85

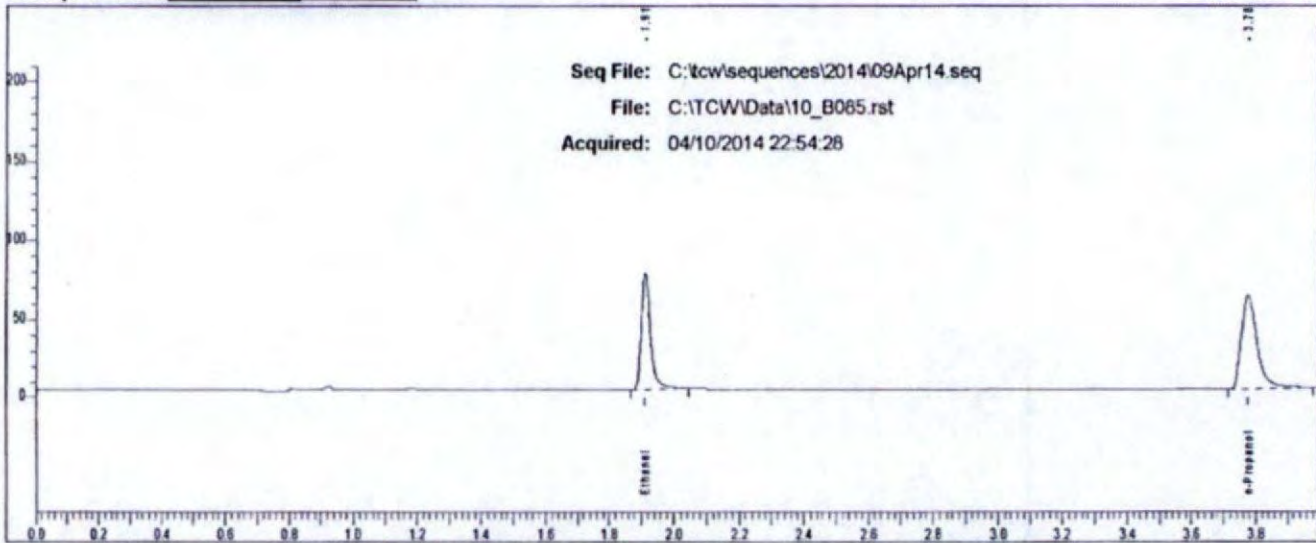

Rt	Area	Peak
1.912	150953	Ethanol
3.776	210794	n-Propanol

Case: L14 [redacted] User: rbond 4/11/2014

Scottsdale P. D. Crime Lab: Dual Channel Blood Alcohol Report

Instrument: 650N9042003 Analyst: RB

Sample: L14 [redacted]

Vial #: 86

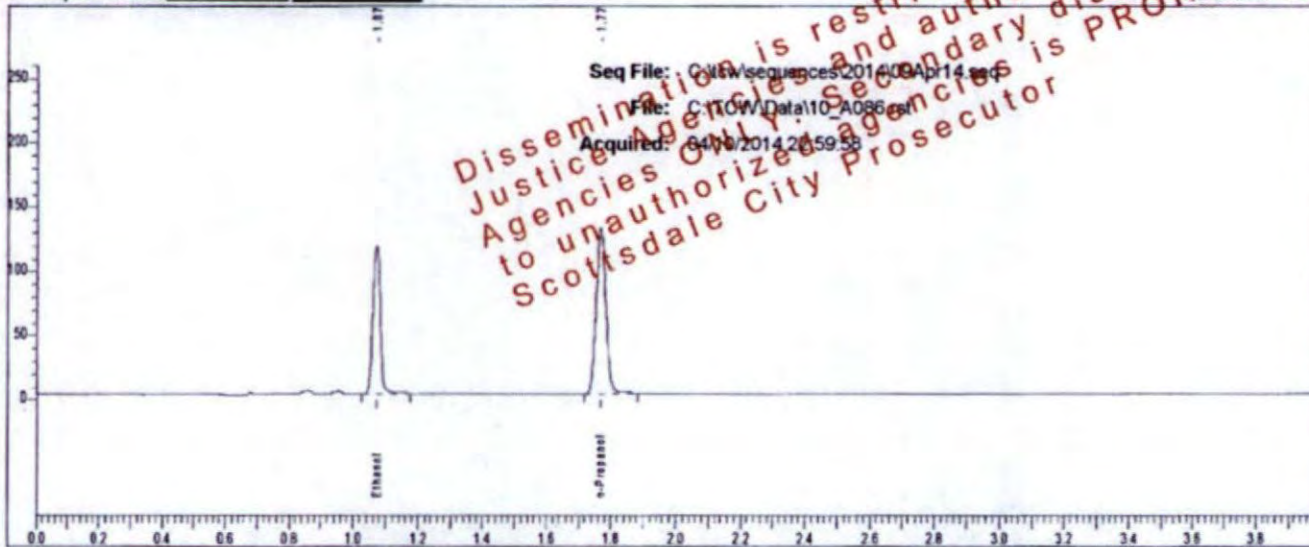

Rt	Area	Peak	g/100
1.073	182835	Ethanol	0.1934
1.768	268724	n-Propanol	

Sample: L14 [redacted]

Vial #: 86

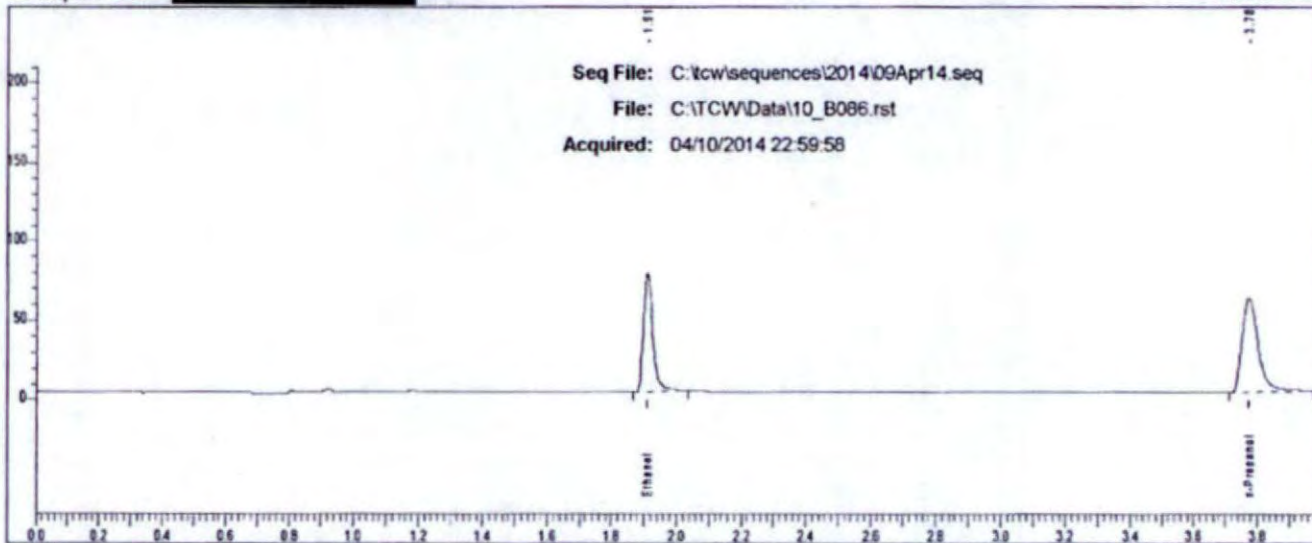

Rt	Area	Peak
1.912	150919	Ethanol
3.776	208367	n-Propanol

Case: L14- [REDACTED] User: rbond 4/11/2014

Scottsdale P. D. Crime Lab: Dual Channel Blood Alcohol Report

Instrument: 65019042003 Analyst: RB

Sample: L14- [REDACTED]

Vial #: 87

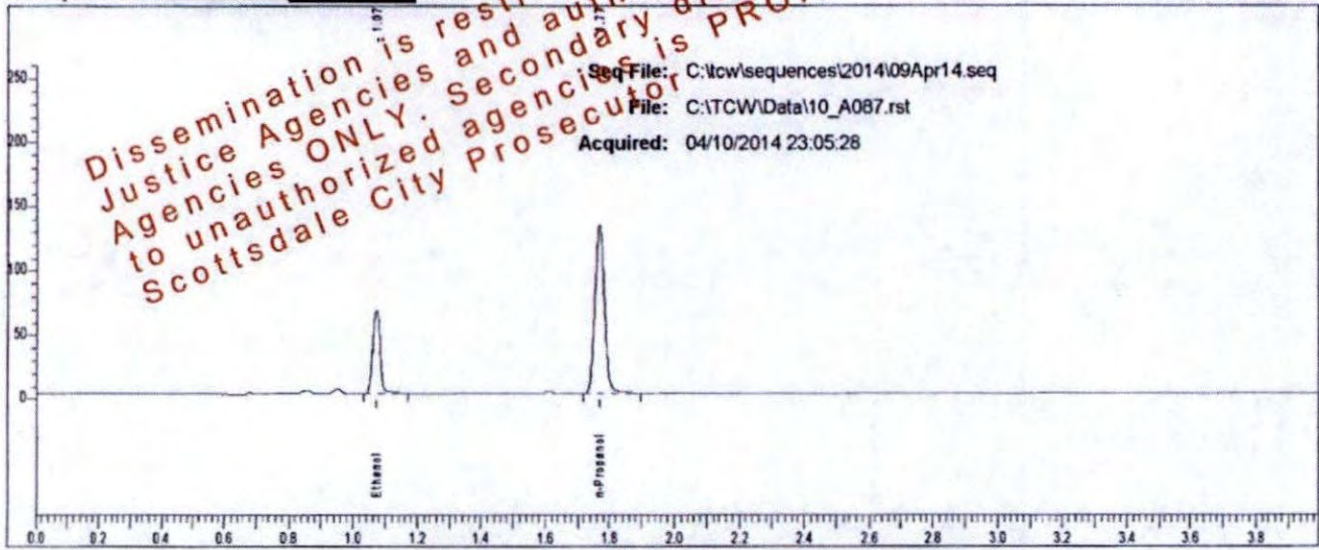

Rt	Area	Peak	g/100
1.073	102245	Ethanol	0.1084
1.769	269847	n-Propanol	

Sample: L14- [REDACTED]

Vial #: 87

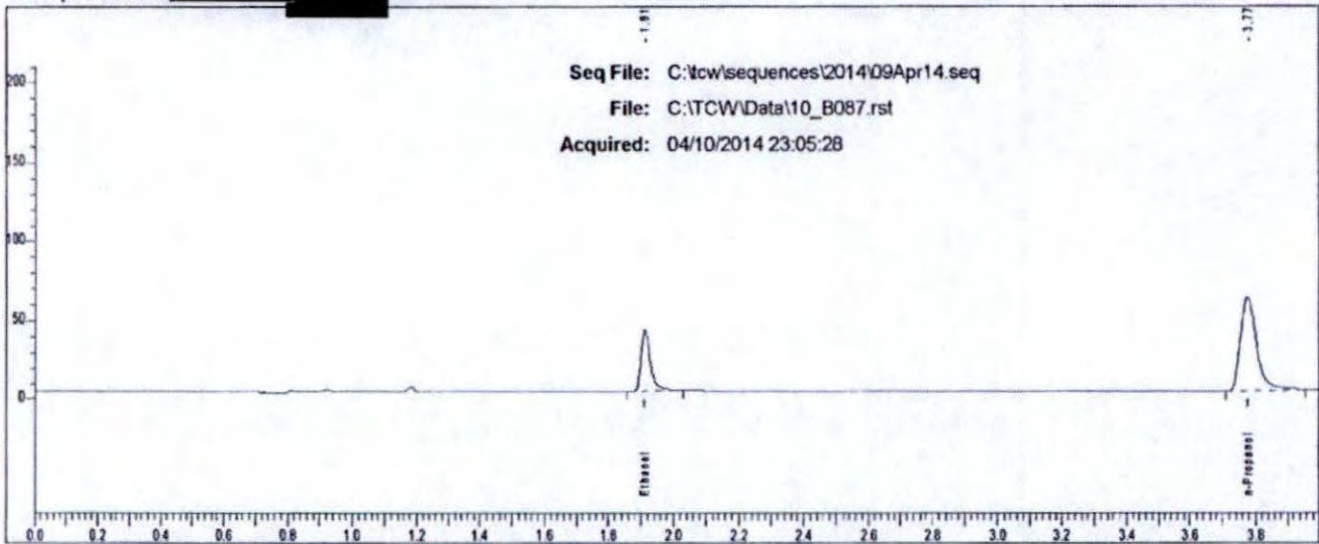

Rt	Area	Peak
1.913	81746	Ethanol
3.775	206540	n-Propanol

Case: L14 [REDACTED] User: rbond 4/11/2014

Scottsdale P. D. Crime Lab: Dual Channel Blood Alcohol Report

Instrument: 650N9042003 Analyst: RB

Sample: L14 [REDACTED]

Vial #: 88

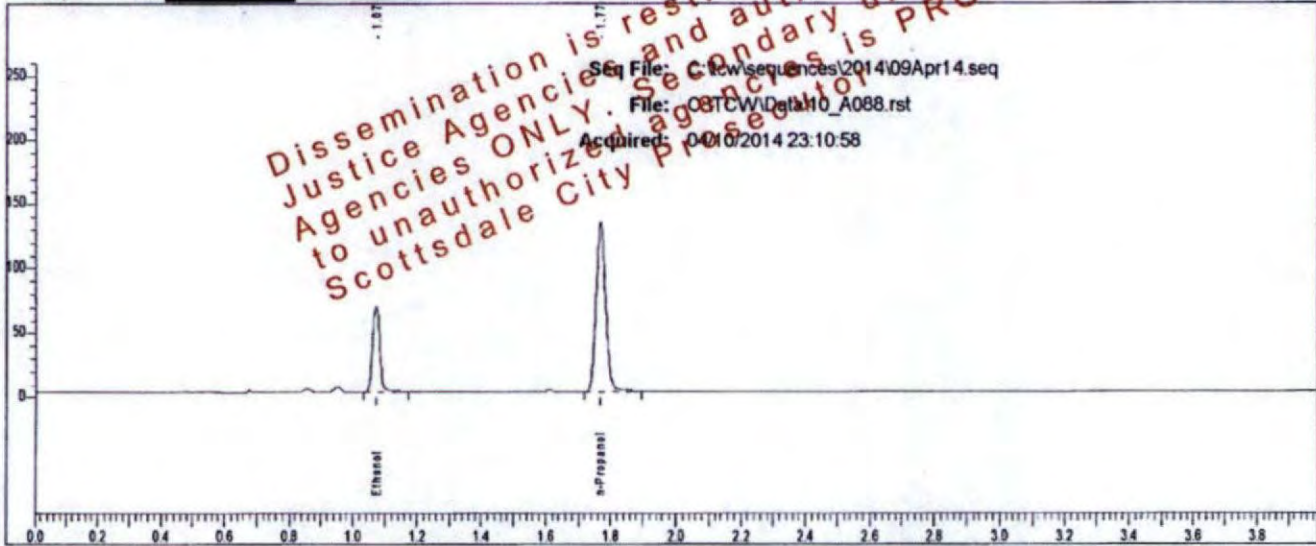

Rt	Area	Peak	g/100
1.073	101191	Ethanol	0.1083
1.769	267379	n-Propanol	

Sample: L14 [REDACTED]

Vial #: 88

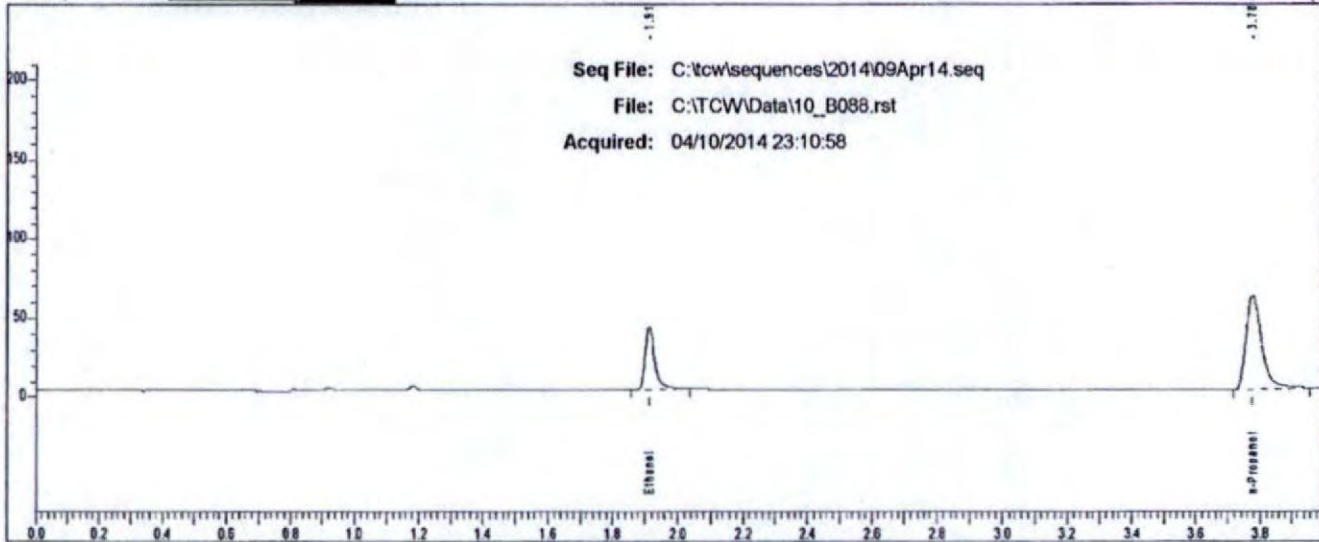

Rt	Area	Peak
1.913	81350	Ethanol
3.777	204708	n-Propanol

Case: L14- [REDACTED] User: rbond 4/11/2014

Scottsdale P. D. Crime Lab: Dual Channel Blood Alcohol Report

Instrument: 650N9042003 Analyst: RB

Sample: L14- [REDACTED]

Vial #: 89

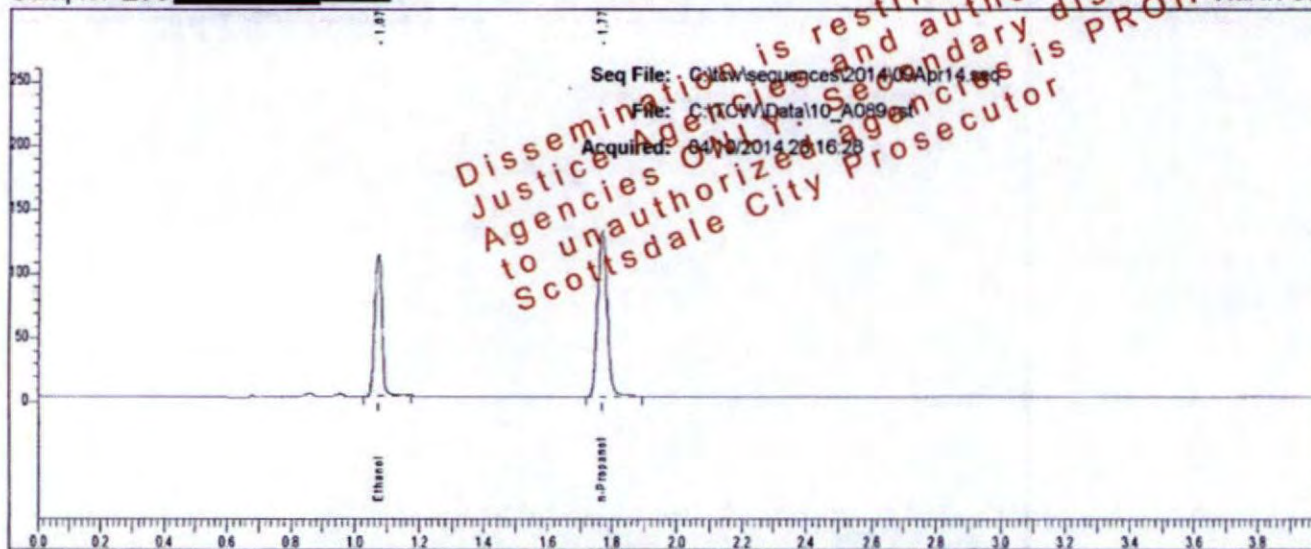

Rt	Area	Peak	g/100
1.073	174394	Ethanol	0.1849
1.769	268173	n-Propanol	

Sample: L14- [REDACTED]

Vial #: 89

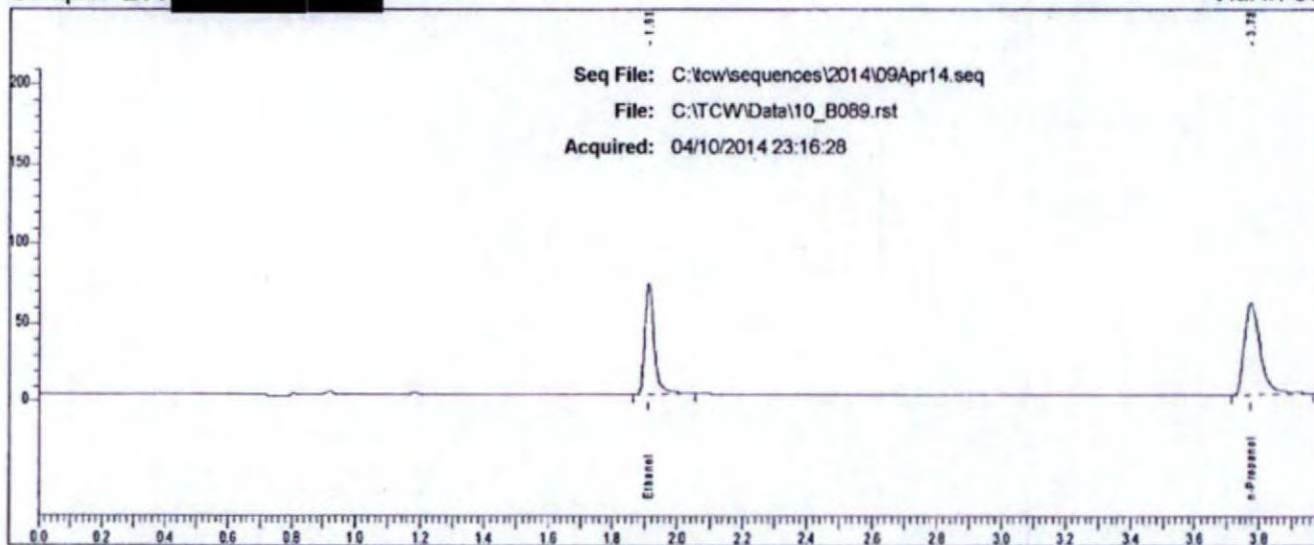

Rt	Area	Peak
1.912	143878	Ethanol
3.776	206571	n-Propanol

Case: L14 [redacted] User: rbond 4/11/2014

Scottsdale P. D. Crime Lab: Dual Channel Blood Alcohol Report

Instrument: 650N9042003 Analyst: RB

Sample: L14 [redacted]

Vial #: 90

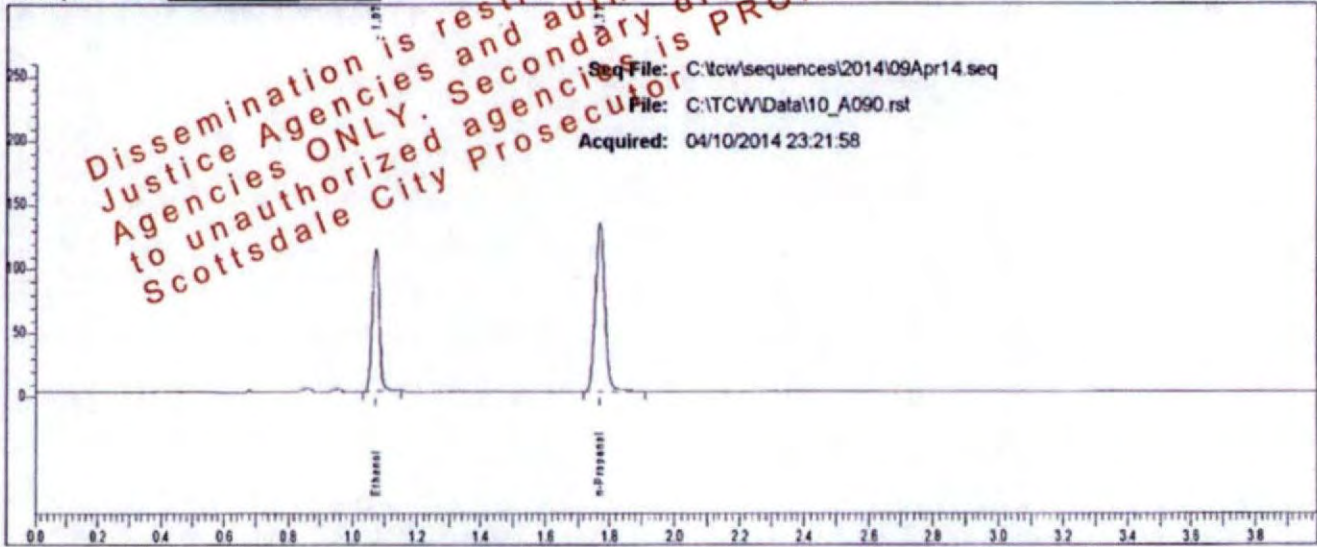

Rt	Area	Peak	g/100
1.073	174589	Ethanol	0.1826
1.770	271837	n-Propanol	

Sample: L14 [redacted]

Vial #: 90

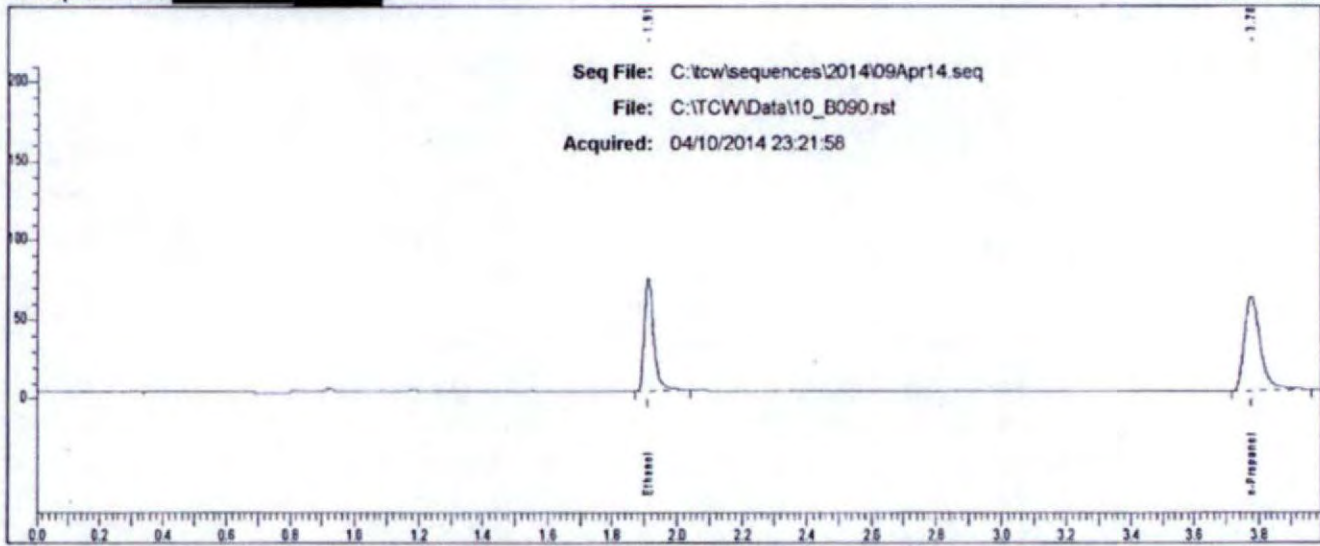

Rt	Area	Peak
1.913	145088	Ethanol
3.777	208567	n-Propanol

Case: L14- [REDACTED] User: rbond 4/11/2014

Scottsdale P. D. Crime Lab: Dual Channel Blood Alcohol Report

Instrument: 650N9042003 Analyst: RB

Sample: L14- [REDACTED]

Vial #: 91

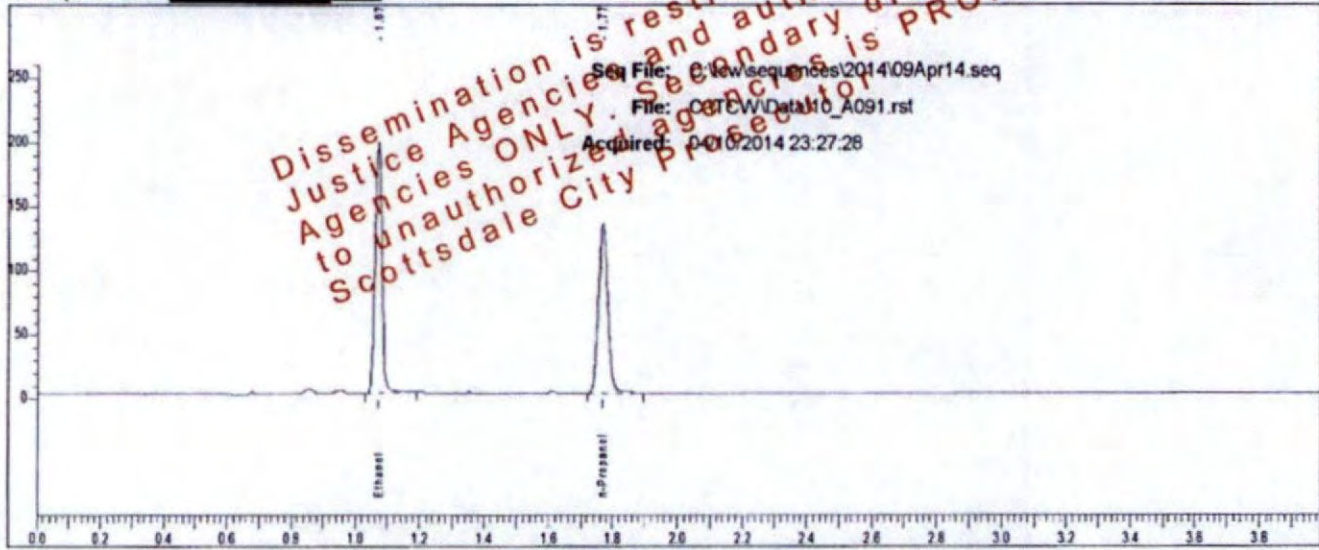

Rt	Area	Peak	g/100
1.073	309095	Ethanol	0.3205
1.769	273185	n-Propanol	

Sample: L14- [REDACTED]

Vial #: 91

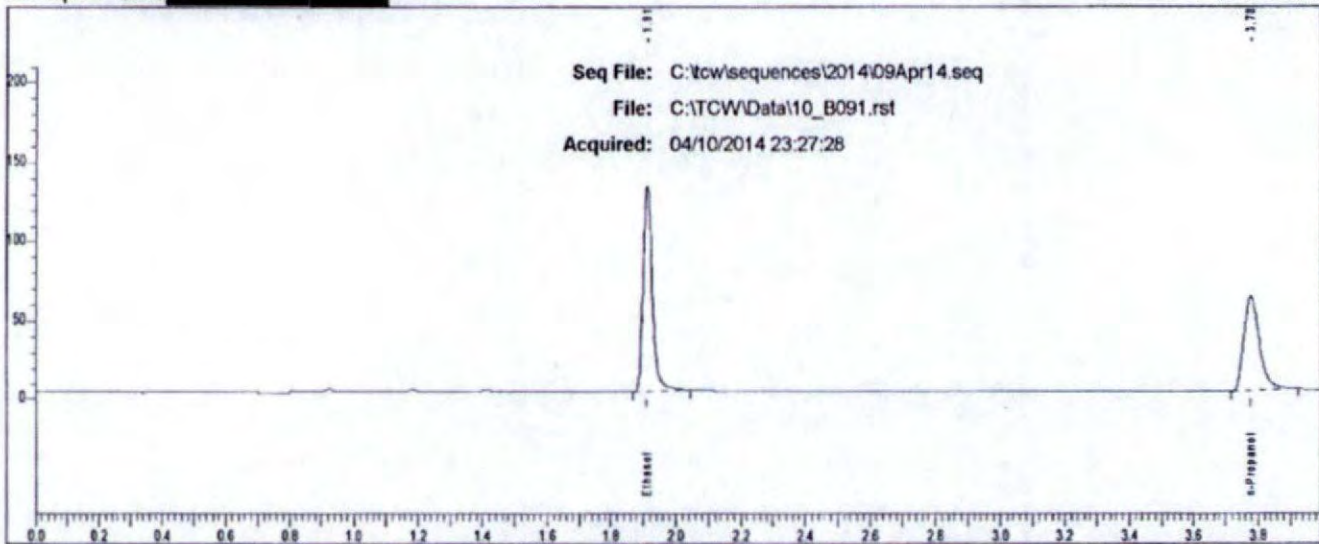

Rt	Area	Peak
1.912	259392	Ethanol
3.776	205508	n-Propanol

Scottsdale P. D. Crime Lab: Dual Channel Blood Alcohol Report

Instrument: 650N9042003 Analyst: RB

Sample: L14- [redacted]

Vial #: 92

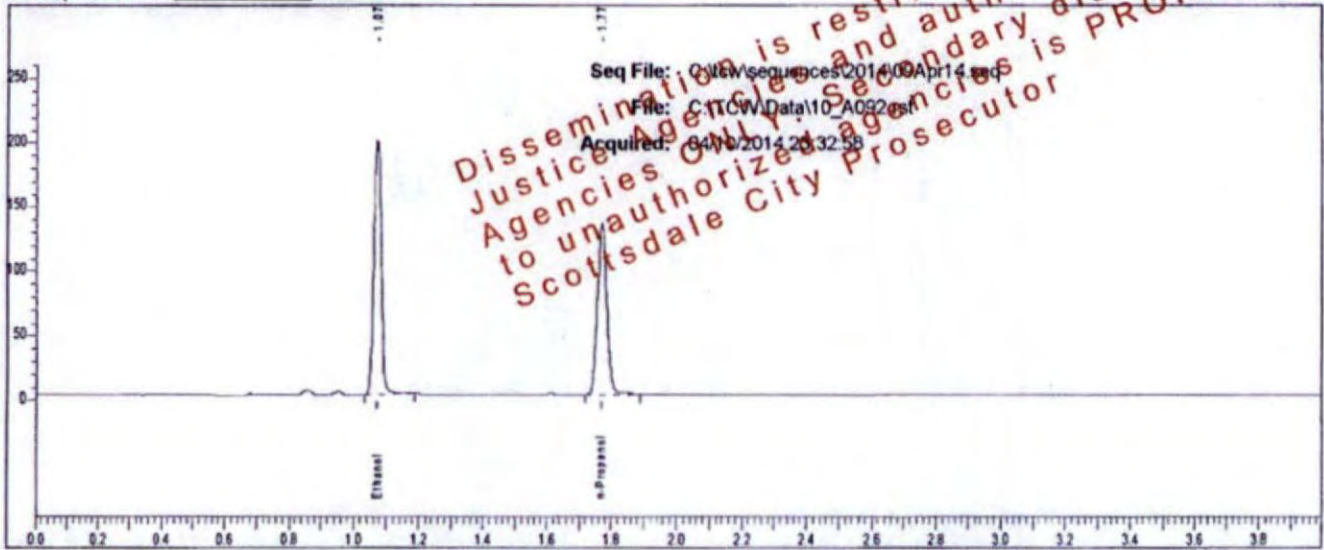

Rt	Area	Peak	g/100
1.073	309873	Ethanol	0.3205
1.770	273882	n-Propanol	

Sample: L14- [redacted]

Vial #: 92

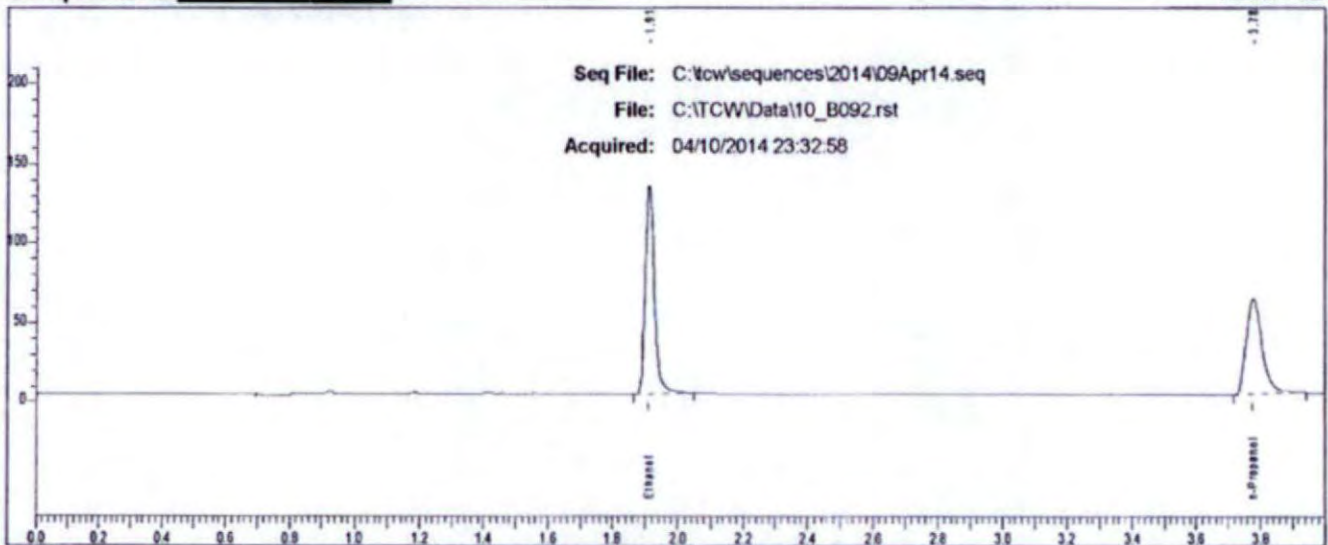

Rt	Area	Peak
1.912	260426	Ethanol
3.777	208199	n-Propanol

Case: L14- [REDACTED] User: rbond 4/11/2014

Scottsdale P. D. Crime Lab: Dual Channel Blood Alcohol Report

Instrument: 650N9042003 Analyst: RB

Sample: L14- [REDACTED]

Vial #: 93

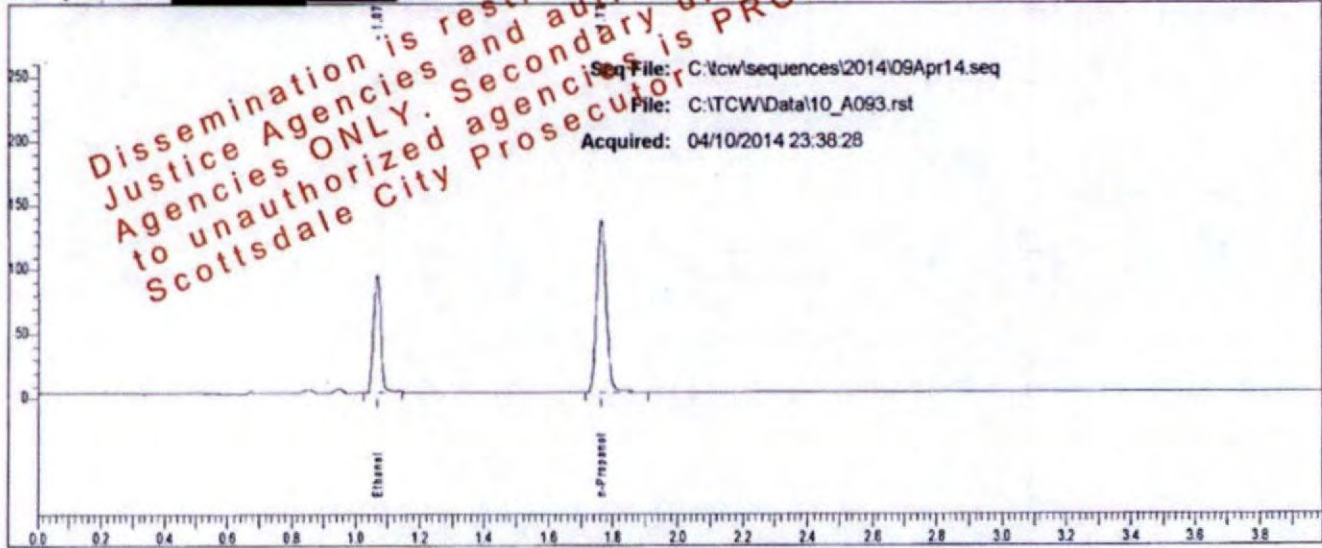

Rt	Area	Peak	g/100
1.070	141260	Ethanol	0.1465
1.765	274743	n-Propanol	

Sample: L14- [REDACTED]

Vial #: 93

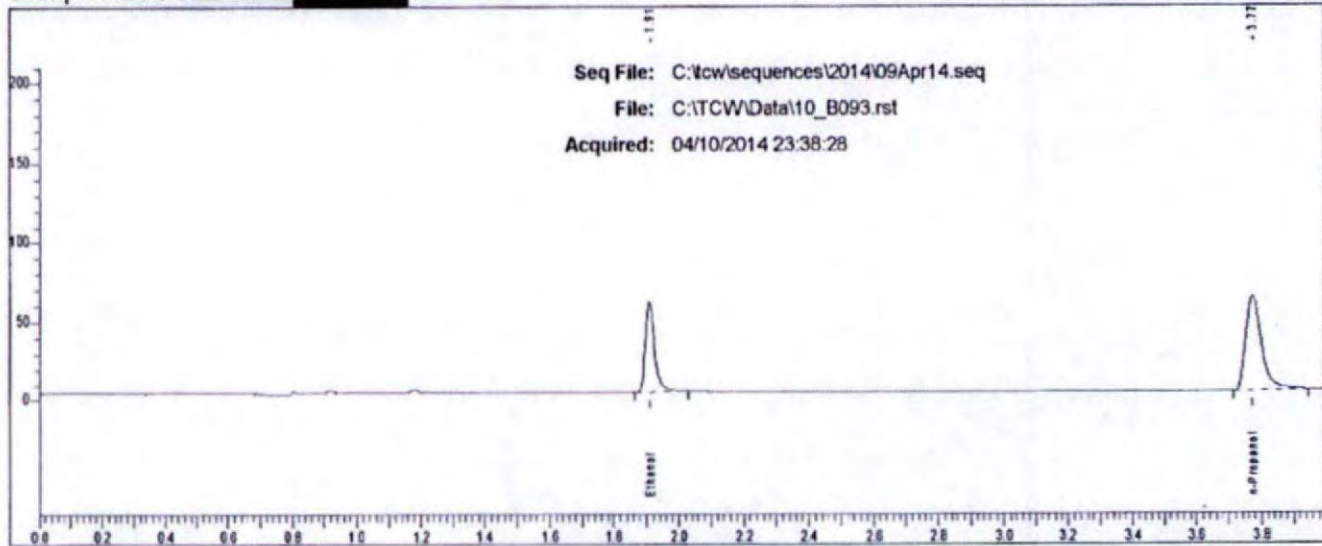

Rt	Area	Peak
1.909	116169	Ethanol
3.772	208917	n-Propanol

Case: L14 [REDACTED] User: rbond 4/11/2014

Scottsdale P. D. Crime Lab: Dual Channel Blood Alcohol Report

Instrument: 650N9042003 Analyst: RB

Sample: L14 [REDACTED]

Vial #: 94

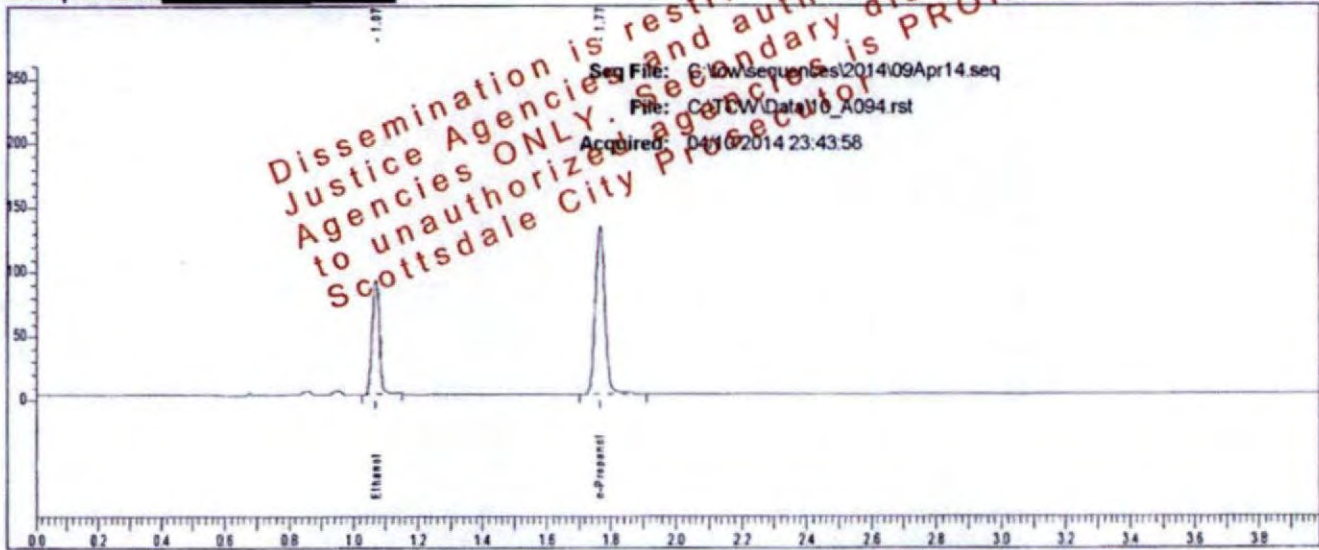

Rt	Area	Peak	g/100
1.070	140284	Ethanol	0.1468
1.766	272414	n-Propanol	

Sample: L14 [REDACTED]

Vial #: 94

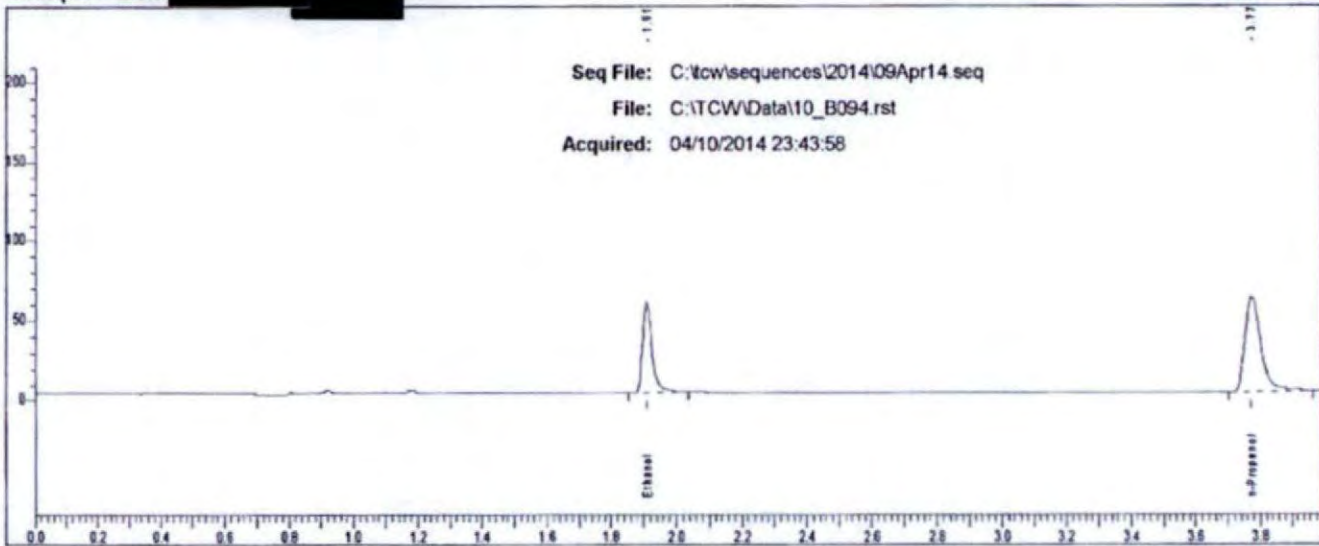

Rt	Area	Peak
1.909	115509	Ethanol
3.773	209482	n-Propanol

Case: L14- [REDACTED] User: rbond 4/11/2014

Scottsdale P. D. Crime Lab: Dual Channel Blood Alcohol Report

Instrument: 650N9042003 Analyst: RB

Sample: L14- [REDACTED]

Vial #: 95

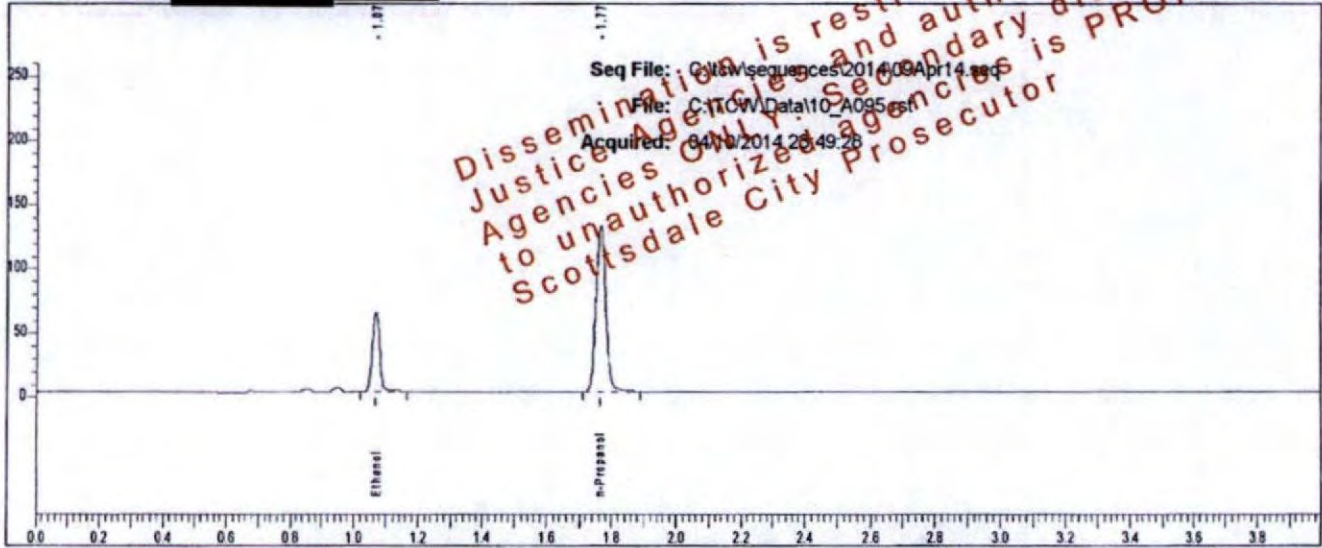

Rt	Area	Peak	g/100
1.070	97324	Ethanol	0.1038
1.766	268320	n-Propanol	

Sample: L14- [REDACTED]

Vial #: 95

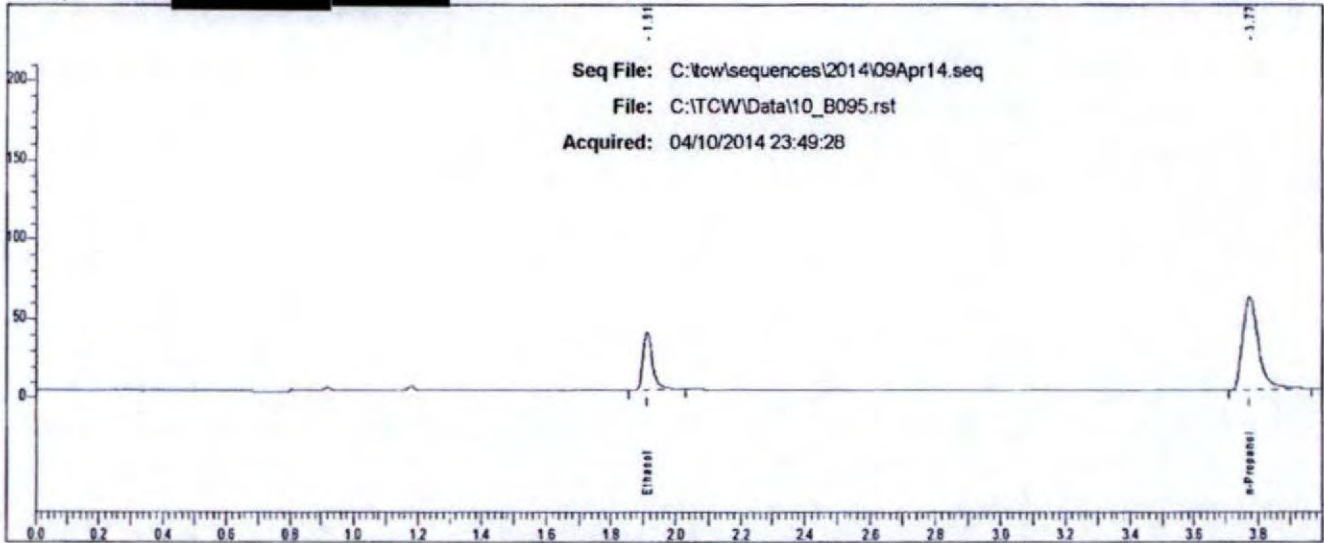

Rt	Area	Peak
1.910	77881	Ethanol
3.773	206596	n-Propanol

Case: L14 [REDACTED] User: rbond 4/11/2014

Scottsdale P. D. Crime Lab: Dual Channel Blood Alcohol Report

Instrument: 650N9042003 Analyst: RB

Sample: L14 [REDACTED]

Vial #: 96

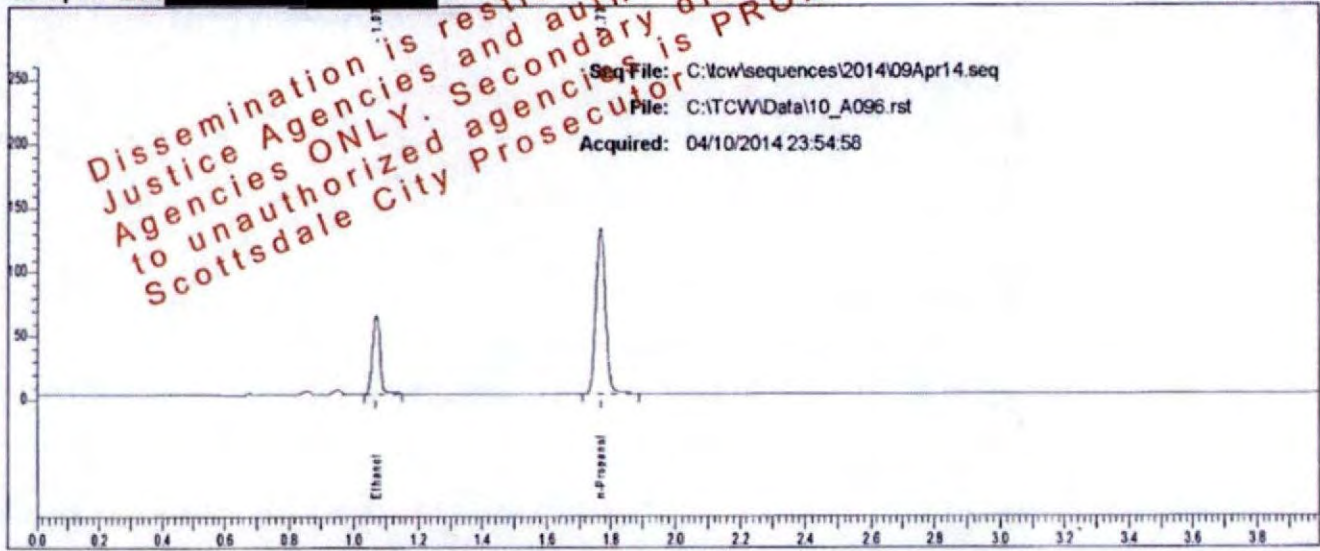

Rt	Area	Peak	g/100
1.071	95919	Ethanol	0.1026
1.767	267597	n-Propanol	

Sample: L14 [REDACTED]

Vial #: 96

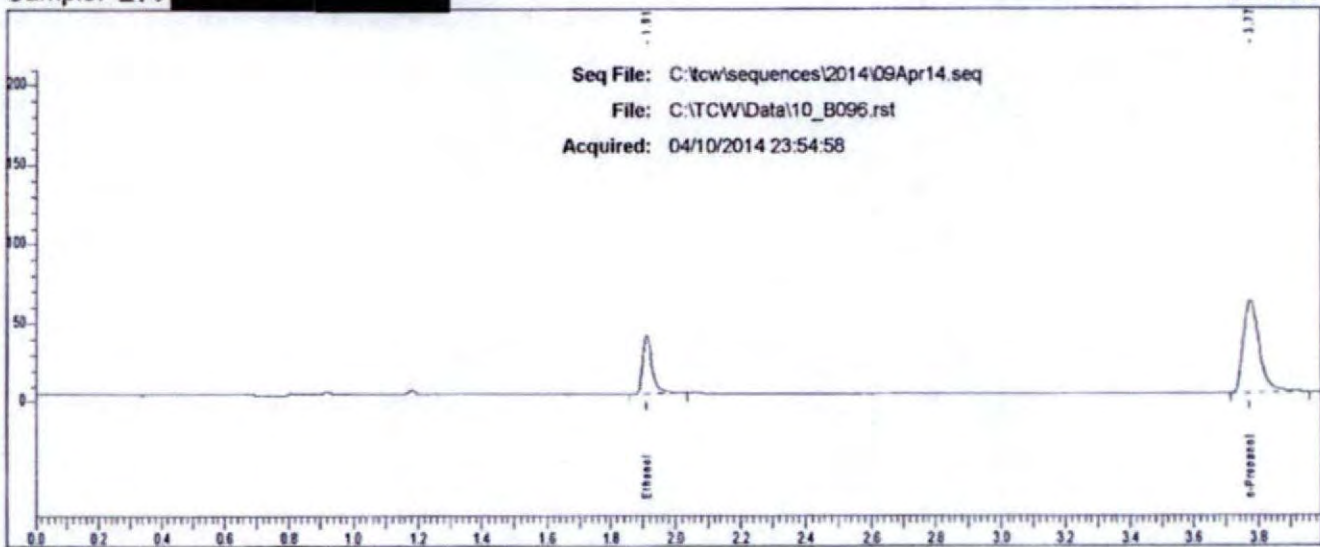

Rt	Area	Peak
1.911	77407	Ethanol
3.774	205648	n-Propanol

Case: L14 [REDACTED] User: rbond 4/11/2014

Scottsdale P. D. Crime Lab: Dual Channel Blood Alcohol Report

Instrument: 650N9042003 Analyst: RB

Sample: L14 [REDACTED]

Vial #: 97

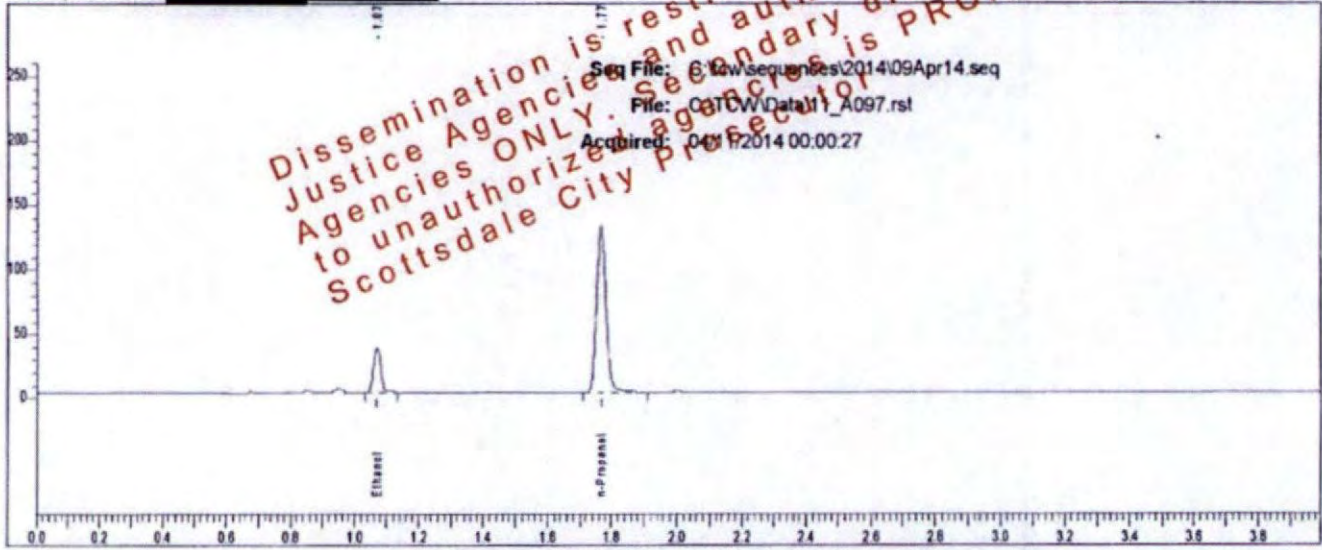

Rt	Area	Peak	g/100
1.071	54306	Ethanol	0.0585
1.767	268902	n-Propanol	

Sample: L14 [REDACTED]

Vial #: 97

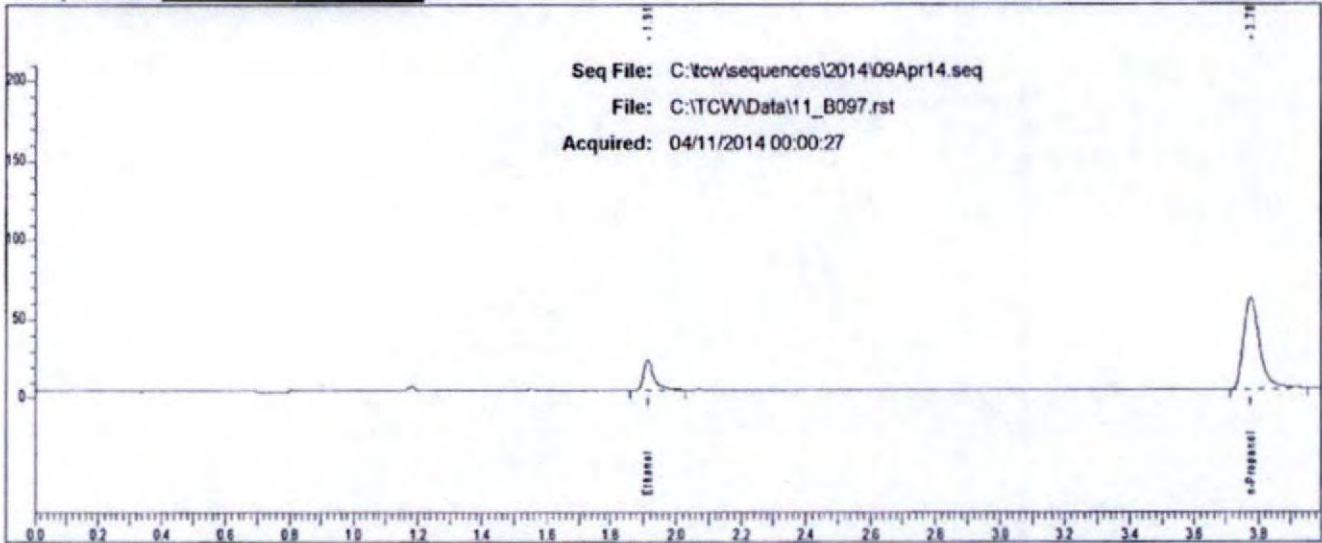

Rt	Area	Peak
1.913	43356	Ethanol
3.775	205623	n-Propanol

Case: L14- [REDACTED] User: rbond 4/11/2014

Scottsdale P. D. Crime Lab: Dual Channel Blood Alcohol Report

Instrument: 650N9042003 Analyst: RB

Sample: L14- [REDACTED]

Vial #: 98

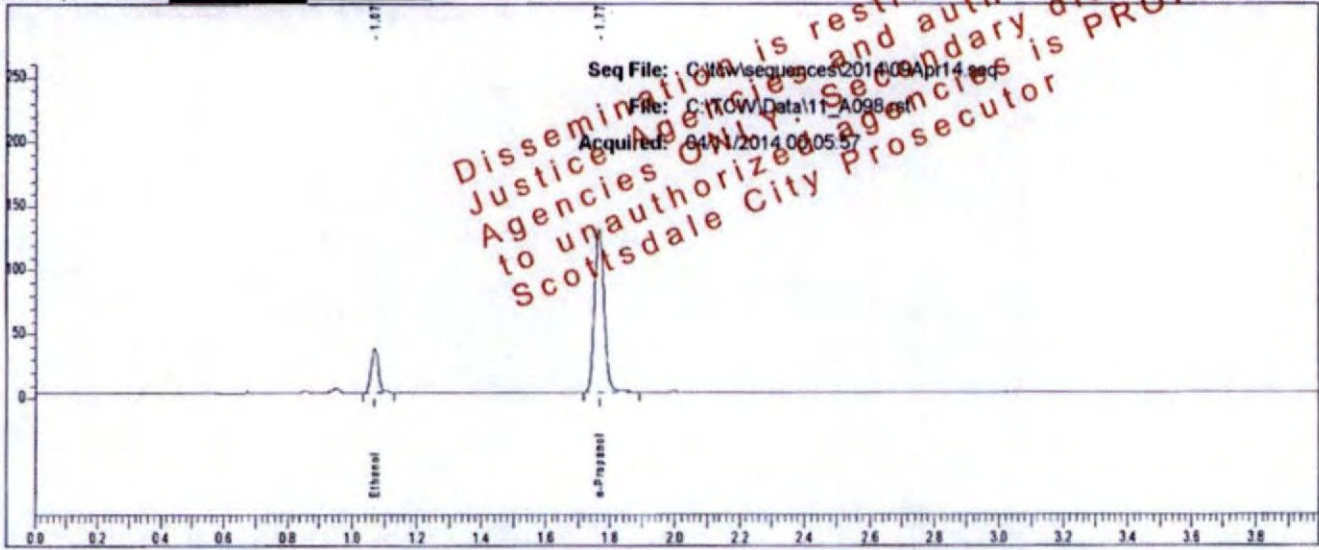

Rt	Area	Peak	g/100
1.071	52924	Ethanol	0.0588
1.766	261008	n-Propanol	

Sample: L14- [REDACTED]

Vial #: 98

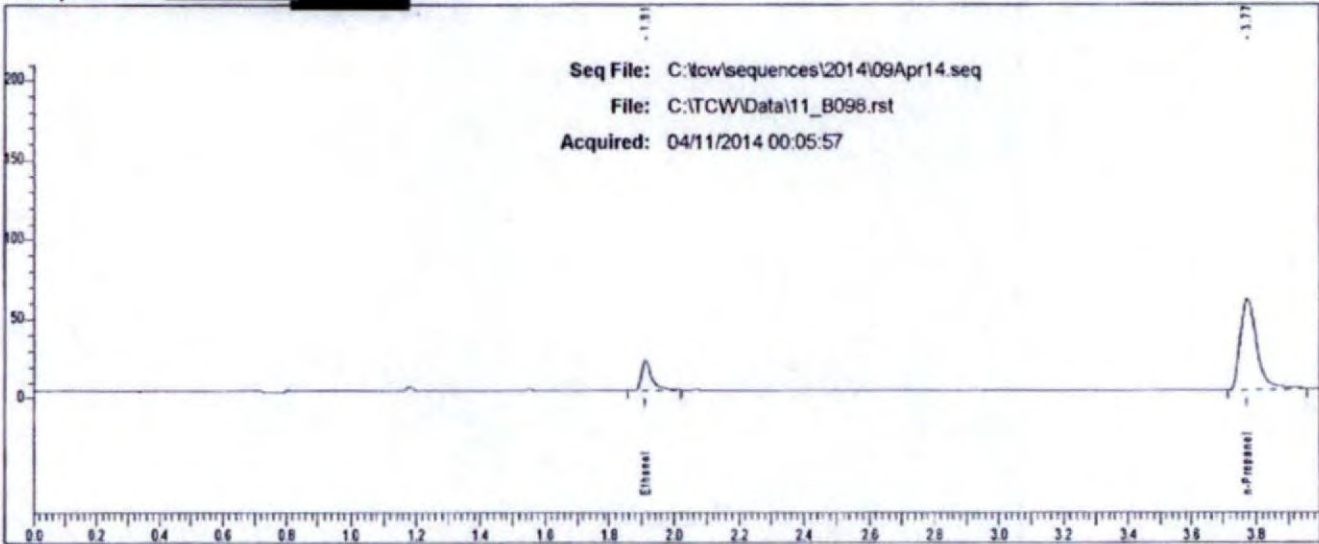

Rt	Area	Peak
1.912	41805	Ethanol
3.773	200428	n-Propanol

Scottsdale P. D. Crime Lab: Dual Channel Blood Alcohol Report

Instrument: 650N9042003 Analyst: RB

Sample: L14- [REDACTED]

Vial #: 99

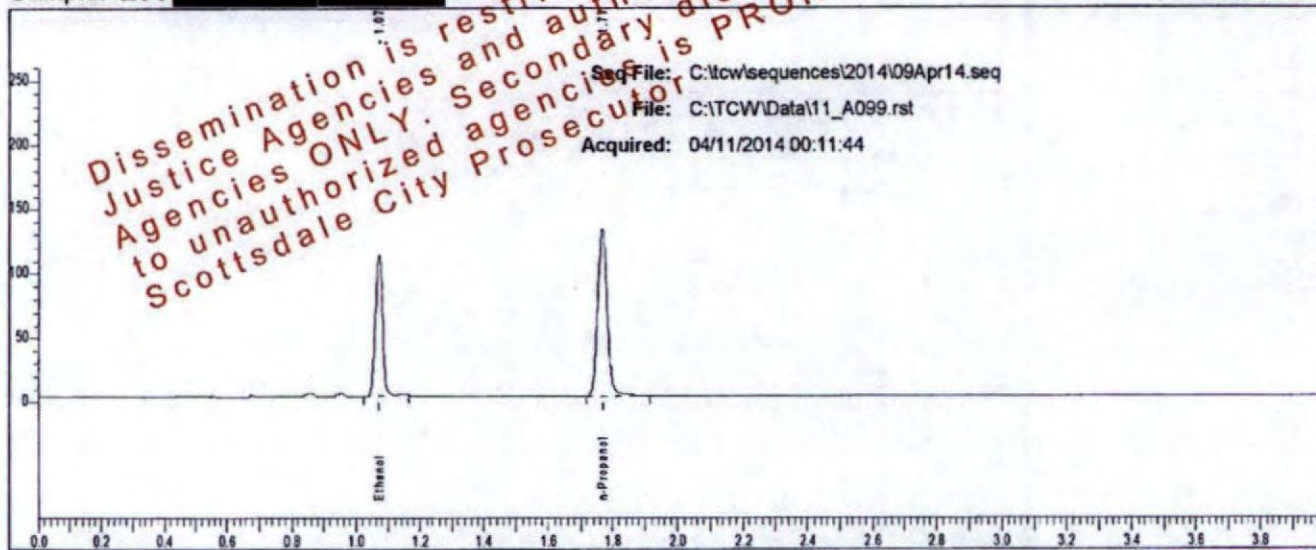

Rt	Area	Peak	g/100
1.071	172725	Ethanol	0.1820
1.767	269919	n-Propanol	

Sample: L14- [REDACTED]

Vial #: 99

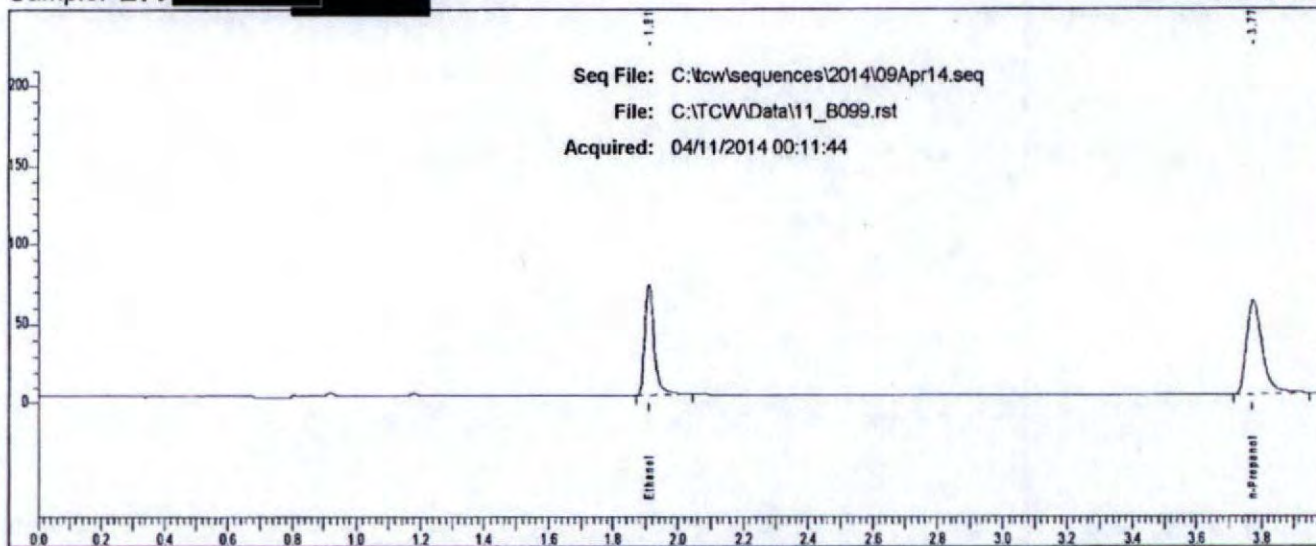

Rt	Area	Peak
1.910	142813	Ethanol
3.774	205504	n-Propanol

Case: L14 [redacted] User: rbond 4/11/2014

Scottsdale P. D. Crime Lab: Dual Channel Blood Alcohol Report

Instrument: 650N9042003 Analyst: RB

Sample: L14 [redacted]

Vial #: 100

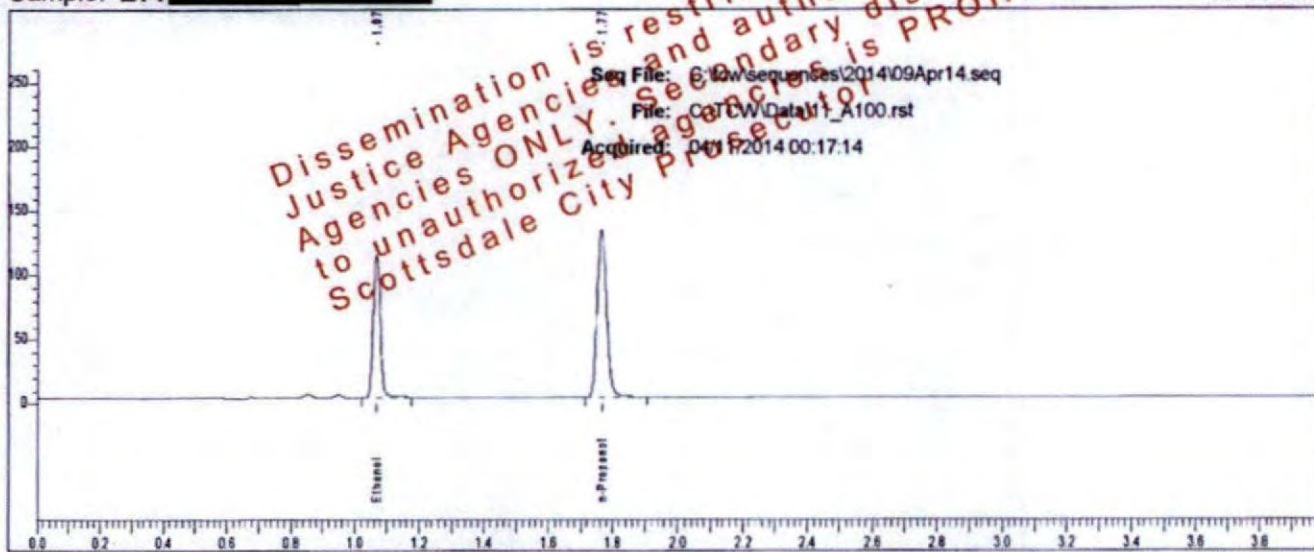

Rt	Area	Peak	g/100
1.070	171275	Ethanol	0.1823
1.766	267087	n-Propanol	

Sample: L14 [redacted]

Vial #: 100

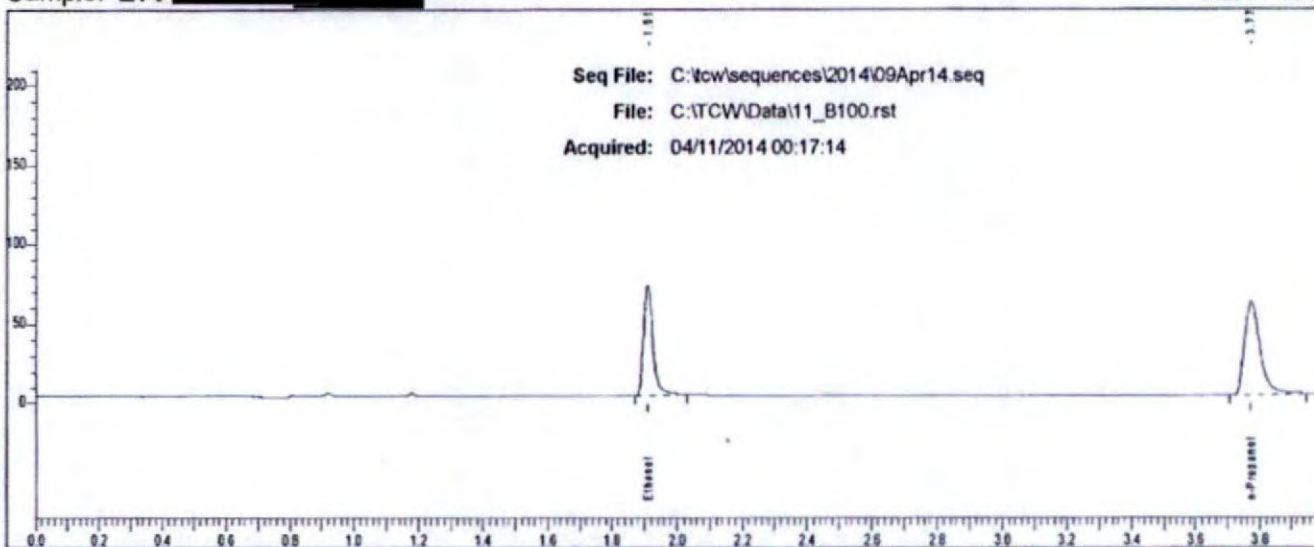

Rt	Area	Peak
1.910	140699	Ethanol
3.773	203125	n-Propanol

Scottsdale P. D. Crime Lab: Dual Channel Blood Alcohol Report

Instrument: 650N9042003 Analyst: RB

Sample: L14 [redacted]

Vial #: 101

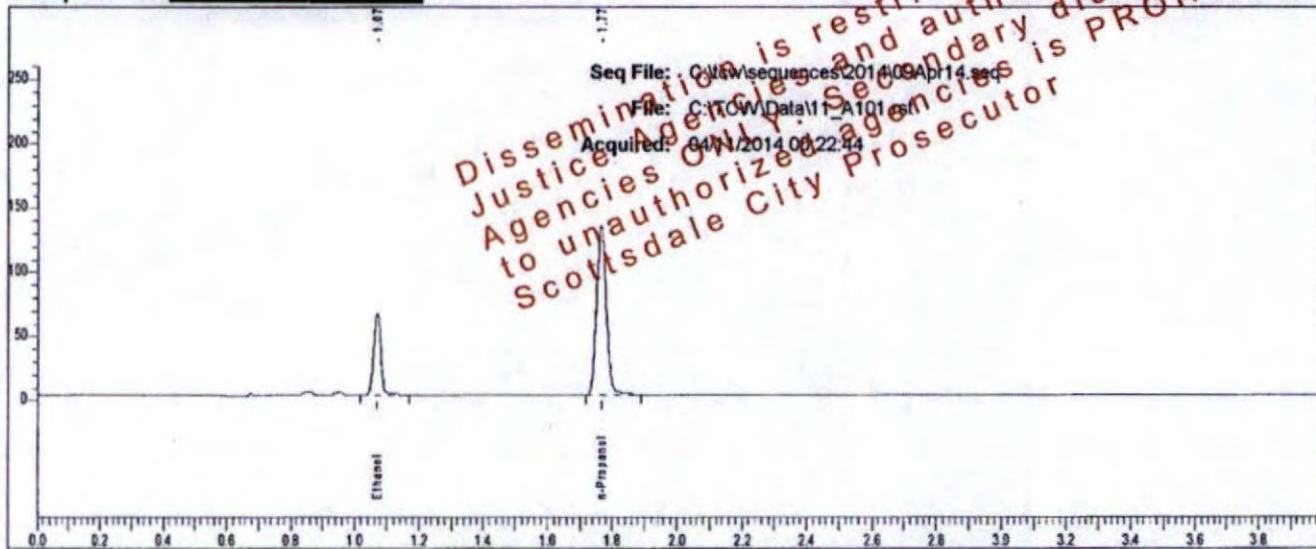

Rt	Area	Peak	g/100
1.071	99770	Ethanol	0.1059
1.767	269577	n-Propanol	

Sample: L14 [redacted]

Vial #: 101

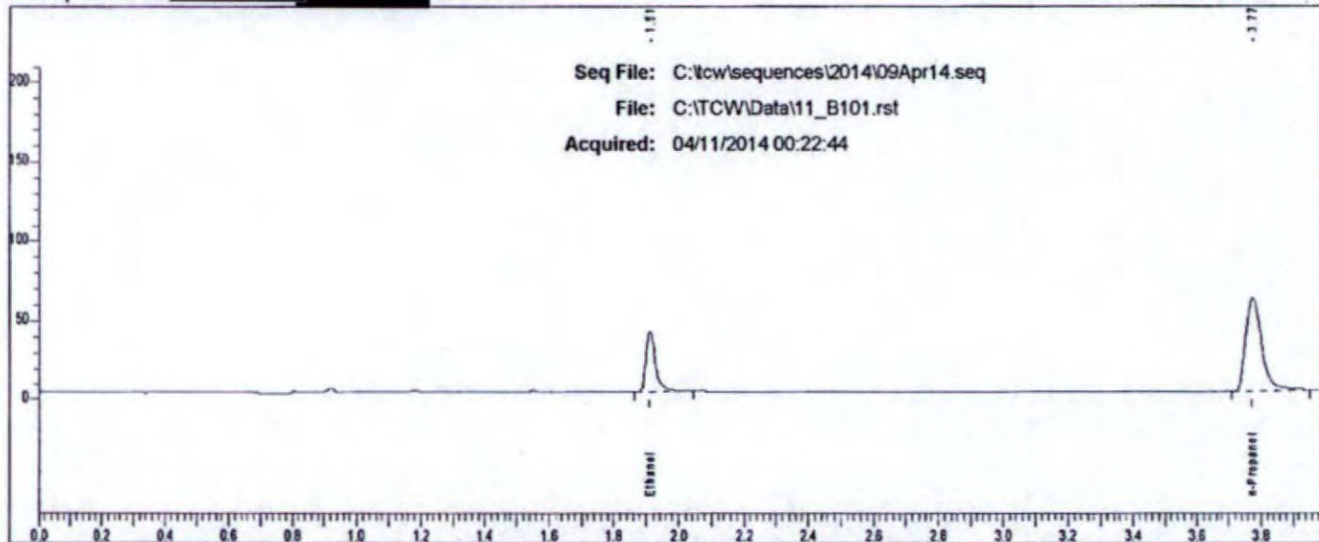

Rt	Area	Peak
1.911	80826	Ethanol
3.773	206592	n-Propanol

Case: L14- [REDACTED] User: rbond 4/11/2014

Scottsdale P. D. Crime Lab: Dual Channel Blood Alcohol Report

Instrument: 650N9042003 Analyst: RB

Sample: L14- [REDACTED]

Vial #: 102

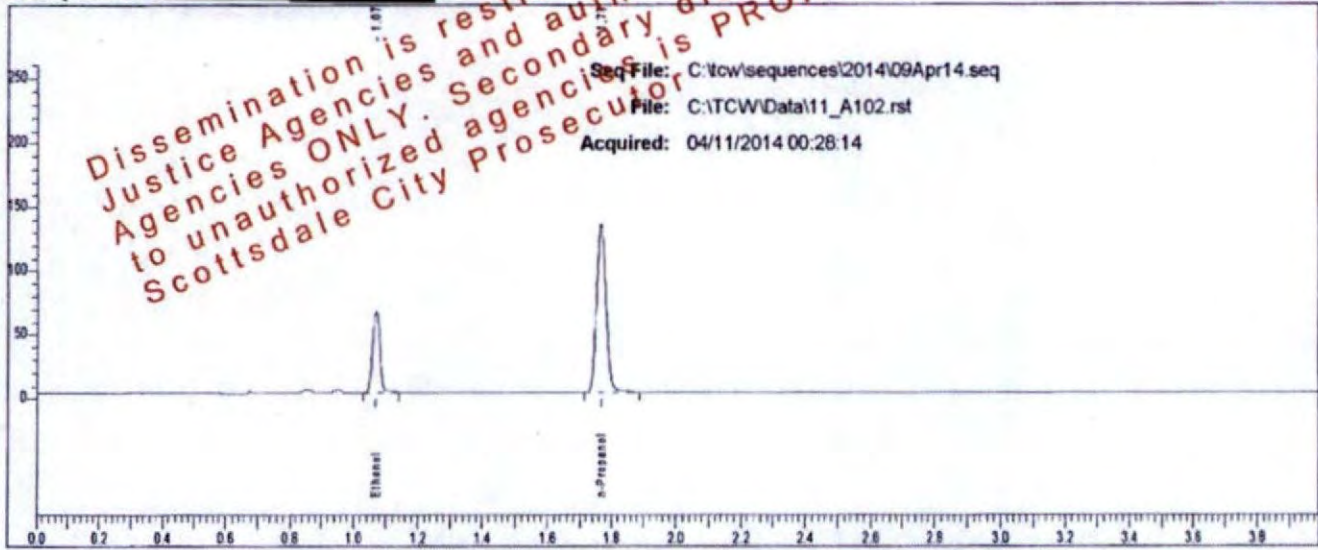

Rt	Area	Peak	g/100
1.071	98878	Ethanol	0.1049
1.767	269759	n-Propanol	

Sample: L14- [REDACTED]

Vial #: 102

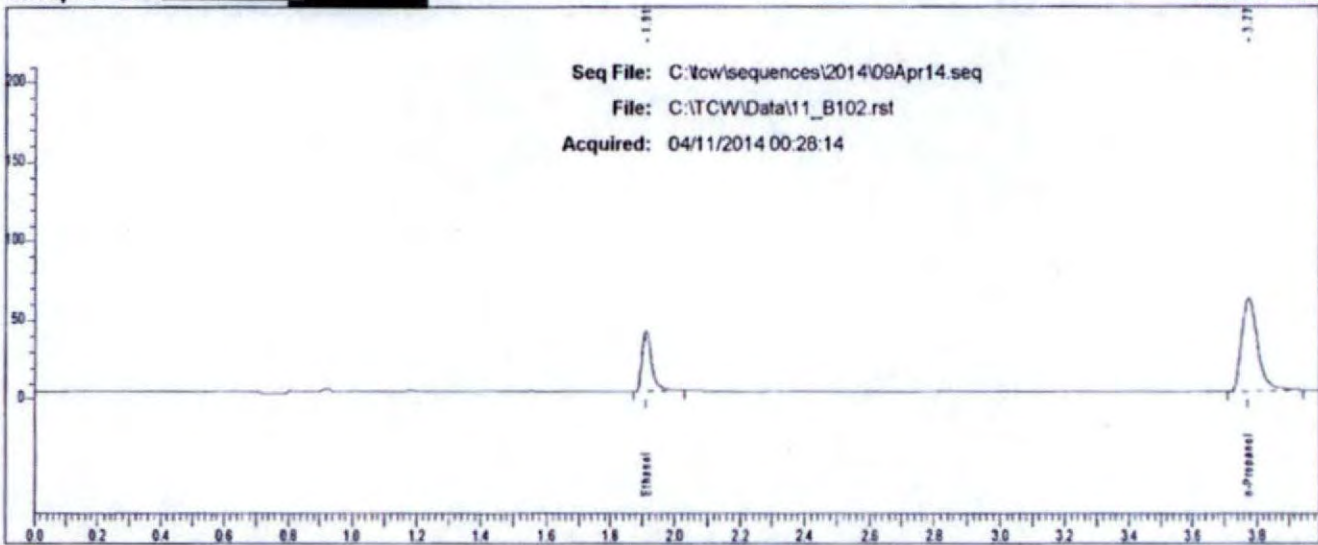

Rt	Area	Peak
1.911	80342	Ethanol
3.774	205449	n-Propanol

Case: L14 [redacted] User: rbond 4/11/2014

Scottsdale P. D. Crime Lab: Dual Channel Blood Alcohol Report

Instrument: 650N9042003 Analyst: RB

Sample: L14 [redacted]

Vial #: 103

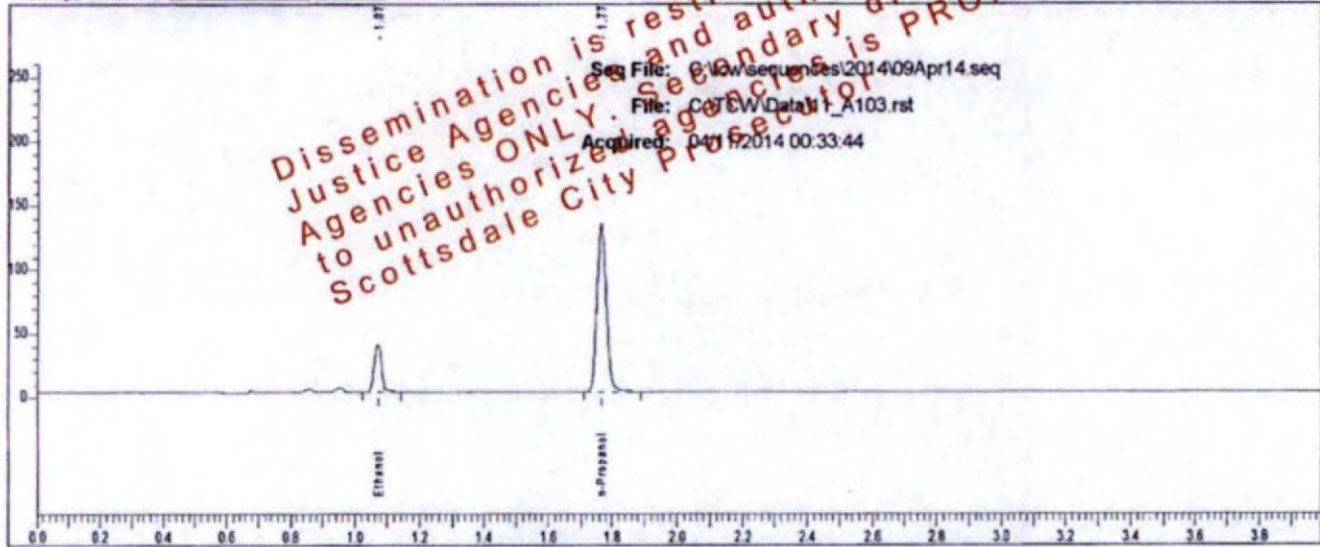

Rt	Area	Peak	g/100
1.072	57884	Ethanol	0.0620
1.767	270069	n-Propanol	

Sample: L14 [redacted]

Vial #: 103

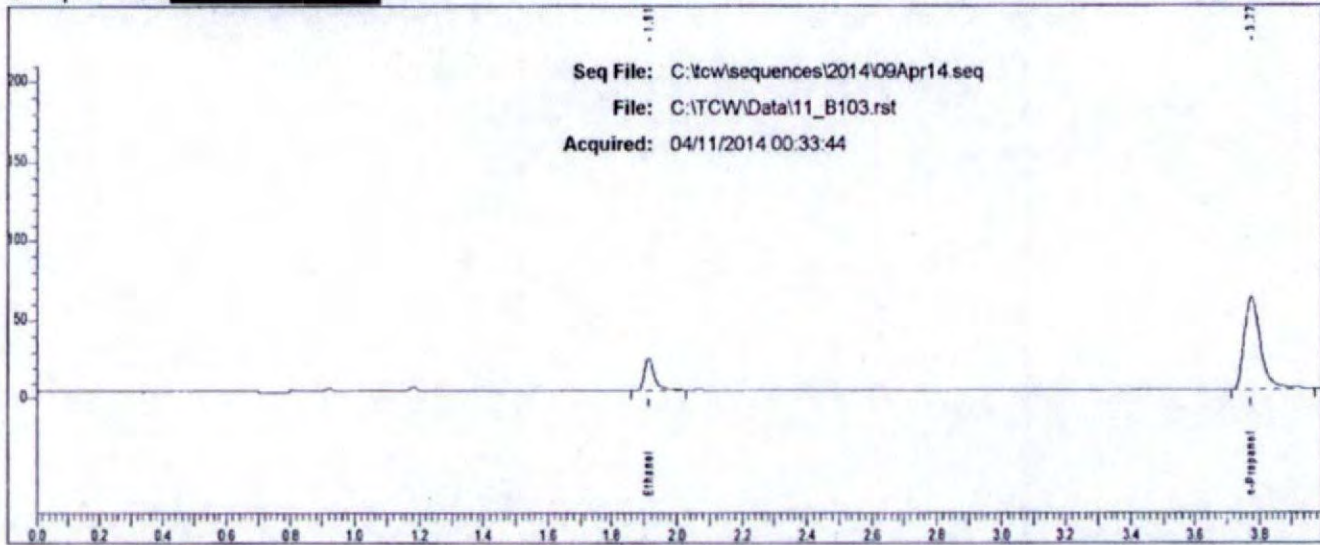

Rt	Area	Peak
1.913	45030	Ethanol
3.774	208737	n-Propanol

Scottsdale P. D. Crime Lab: Dual Channel Blood Alcohol Report

Instrument: 650N9042003 Analyst: RB

Sample: L14 [REDACTED]

Vial #: 104

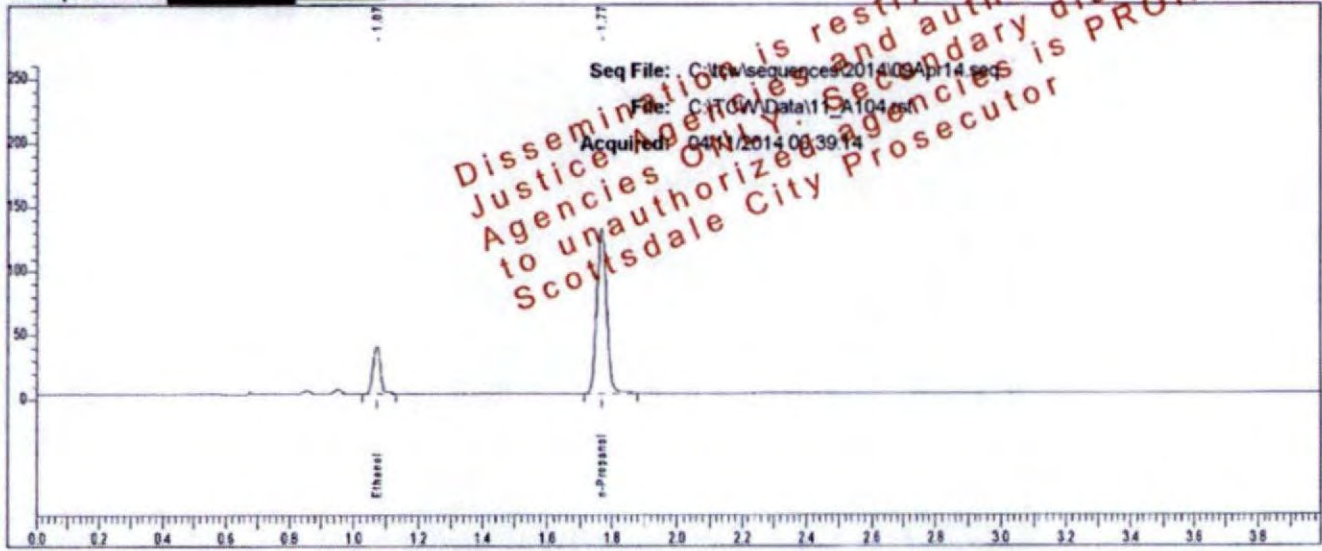

Rt	Area	Peak	g/100
1.072	56204	Ethanol	0.0616
1.768	263899	n-Propanol	

Sample: L14 [REDACTED]

Vial #: 104

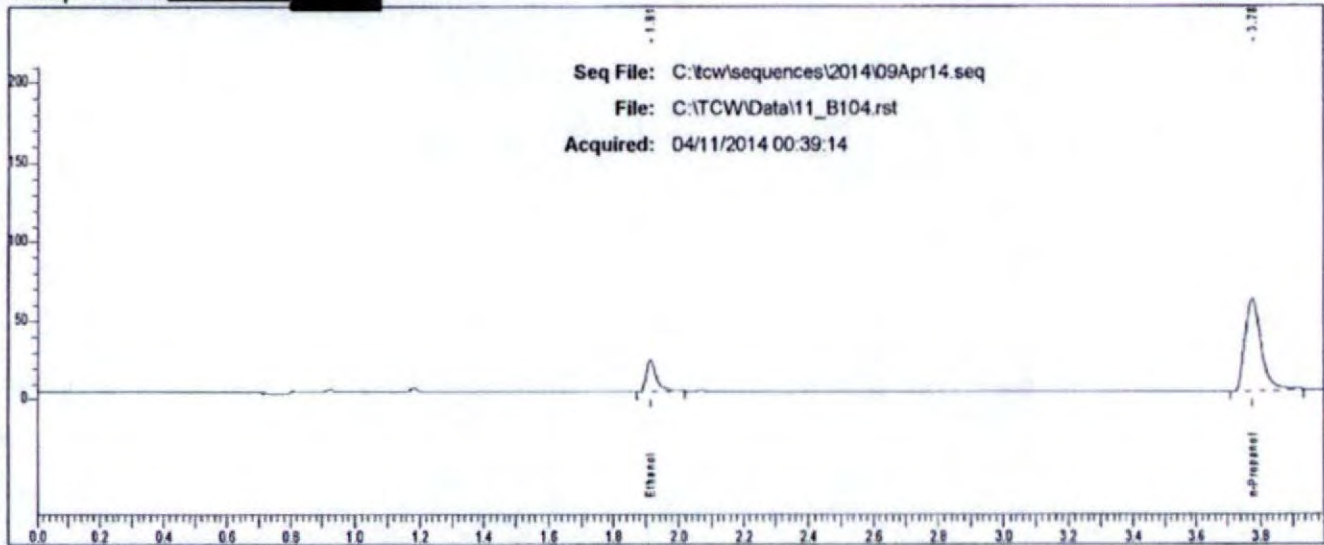

Rt	Area	Peak
1.913	43323	Ethanol
3.775	200416	n-Propanol

Scottsdale P. D. Crime Lab: Dual Channel Blood Alcohol Report

Instrument: 650N9042003 Analyst: RB

Sample: L14- [REDACTED]

Vial #: 105

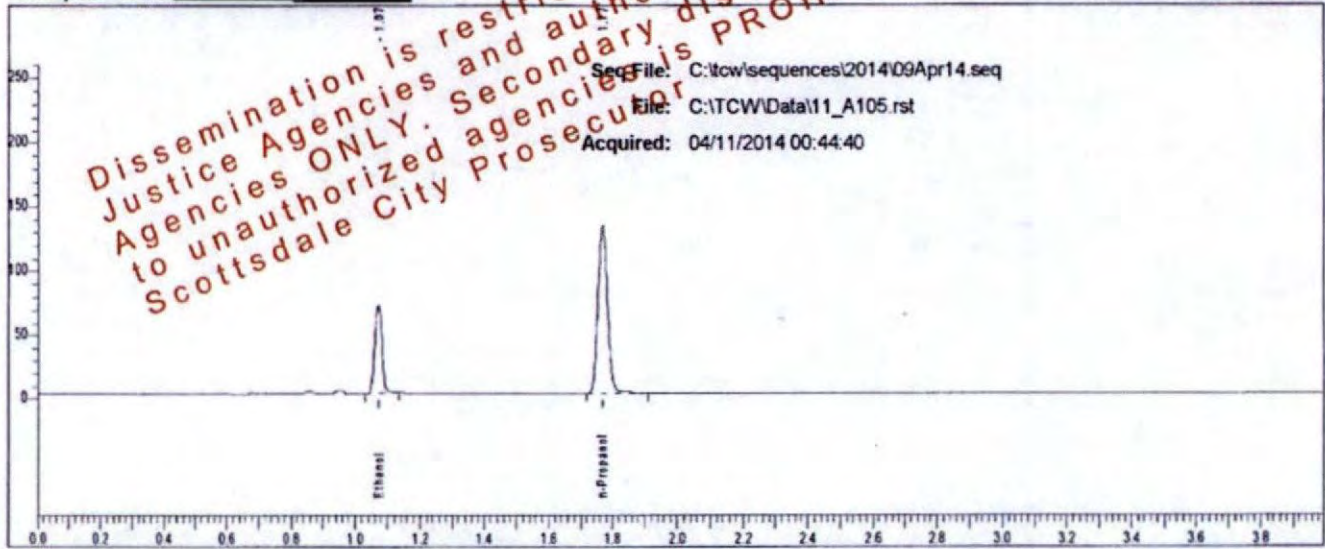

Rt	Area	Peak	g/100
1.072	105798	Ethanol	0.1130
1.768	267613	n-Propanol	

Sample: L14- [REDACTED]

Vial #: 105

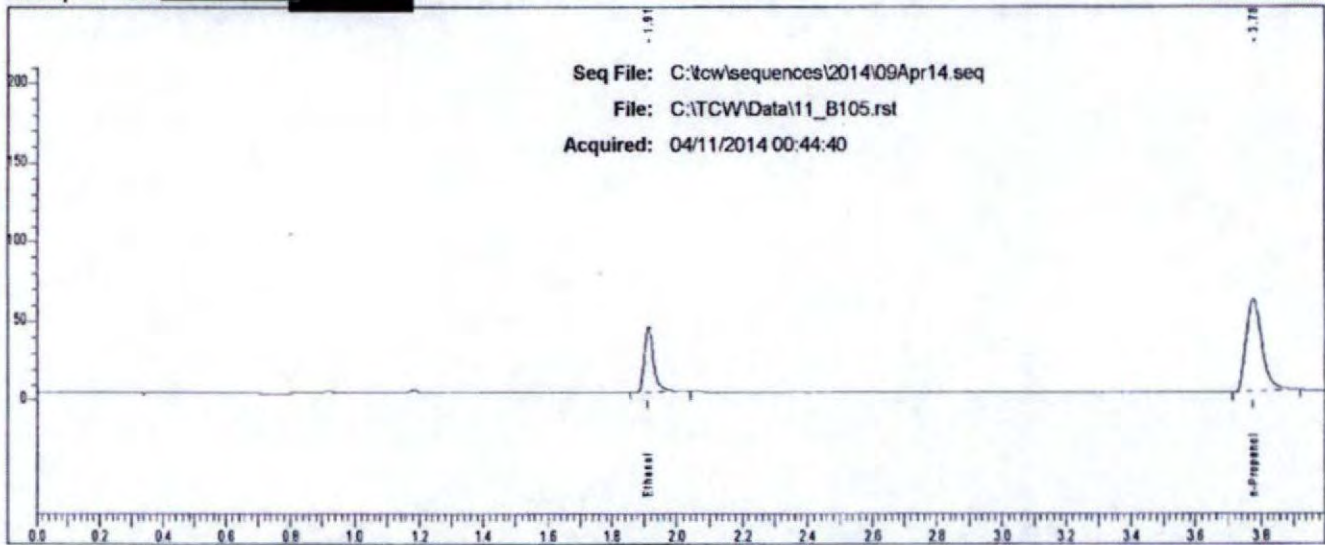

Rt	Area	Peak
1.912	86570	Ethanol
3.776	200302	n-Propanol

Scottsdale P. D. Crime Lab: Dual Channel Blood Alcohol Report

Instrument: 650N9042003 Analyst: RB

Sample: L14 [REDACTED]

Vial #: 106

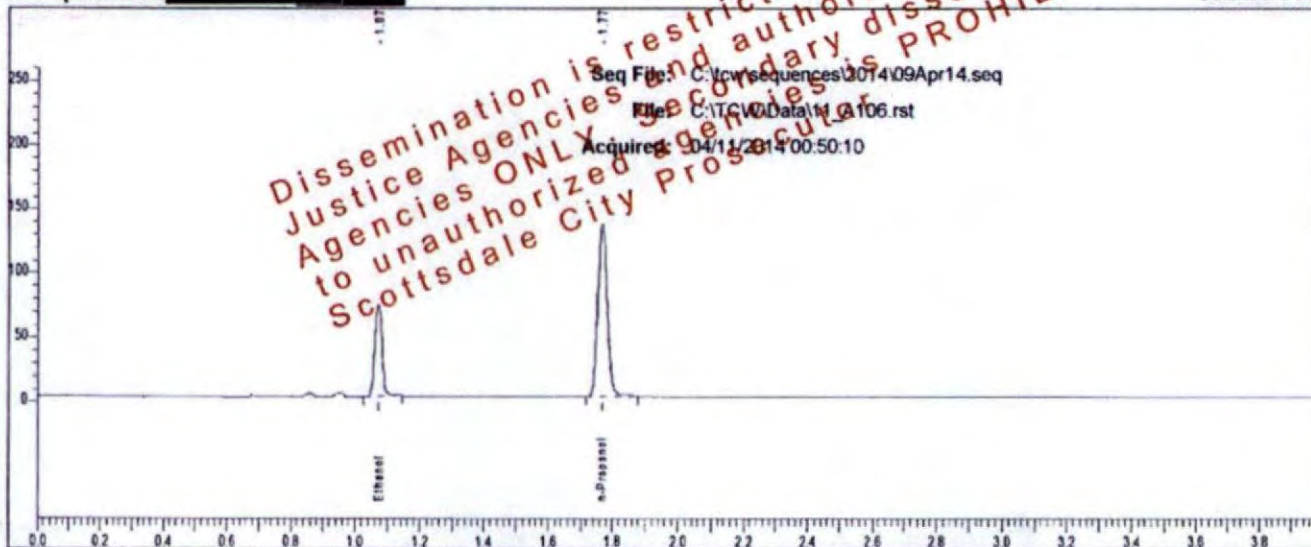

Rt	Area	Peak	g/100
1.072	107978	Ethanol	0.1132
1.768	272663	n-Propanol	

Sample: L14 [REDACTED]

Vial #: 106

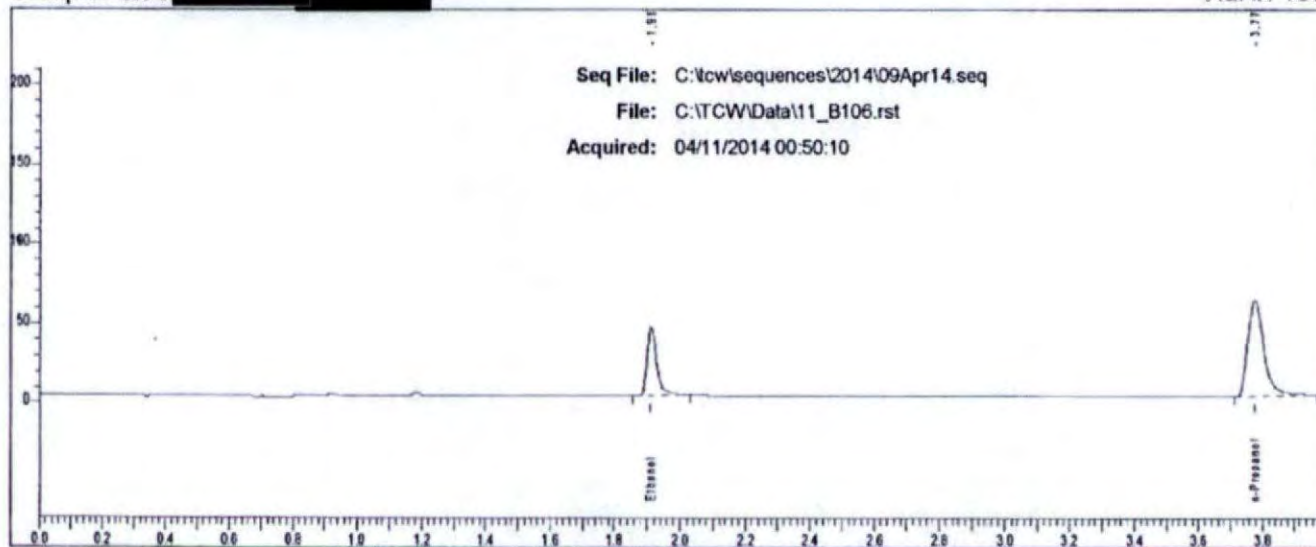

Rt	Area	Peak
1.912	87958	Ethanol
3.775	210946	n-Propanol