



Dissemination is restricted to Criminal Justice Agencies and authorized agencies ONLY. Dissemination to non-C.J. Agencies is prohibited.

SCOTTSDALE POLICE DEPARTMENT
CRIME LABORATORY
FORENSIC BLOOD ALCOHOL FACE SHEET

DATE: 041714 SEQUENCE FILE NAME: 15Apr14VPV

Pipettor: *Hamilton MicroLab* MD91JC4962 MD91JF5016
 Gas Chromatograph: *Perkin Elmer* 650N9042002 650N9042003

INTERNAL STANDARD

N-Propanol 0.015% (w/v) Lot # 022414VPV-B

CALIBRATION STANDARDS

Vial #1 0.020 Calibrator Lot # FN092710-01
 Vial #2 0.100 Calibrator Lot # FN050312-01
 Vial #3 0.200 Calibrator Lot # FN032712-01
 Vial #4 0.400 Calibrator Lot # FN012712-01
 Plot Analysis: R²= 0.999999

CONTROLS

Vial #5 & 93 ISTD BLANK
 Vial #6 MIX STANDARD Lot # 011111VPV

| Vial # | Expected [Ethanol] g/dL | Measured [Ethanol] g/dL | Lot # |
|-----------|-------------------------|-------------------------|-------------------|
| <u>07</u> | <u>0.400</u> | <u>0.400</u> | <u>05012012-C</u> |
| <u>08</u> | <u>0.040</u> | <u>0.039</u> | <u>30112011-B</u> |
| <u>49</u> | <u>0.202</u> | <u>0.199</u> | <u>1212091</u> |
| <u>50</u> | <u>0.202</u> | <u>0.199</u> | <u>1212091</u> |
| <u>51</u> | <u>0.150</u> | <u>0.149</u> | <u>11012012-C</u> |
| <u>52</u> | <u>0.080</u> | <u>0.079</u> | <u>14112011-A</u> |
| <u>94</u> | <u>0.400</u> | <u>0.401</u> | <u>05012012-C</u> |
| <u>95</u> | <u>0.040</u> | <u>0.039</u> | <u>30112011-B</u> |

Notes: 40 subject samples + QC Verification: 0.200 ACQ Science (LN: 402101060/2)
Chain of Custody - 041514
Exam Notes - 041514
Analysis - 041614 All testing proceeded as expected.

VALIDATED RESULTS: VPV Analyst A. B. BISS 4/17/14 Technical Reviewer

Original Adoption Date: February 25th, 2010 revised 7-21-11
 Version: F-TOX-BA_001
 Version Effective Date: 7-21-11
 Issuing Authority: Kris Whitman, QAM

Fit Analysis Output For Method File: C:\TCWMETHODS\METHOD2003A.MTH
Reprocess Number : hp5800f0002: 51633
Component Name : Ethanol
Date : 4/16/2014 2:22:39 PM

Curve Parameters:

Curve #1: 1st Order
Weighting Factor = 1 (No Weighting)
R-Squared = 0.99999
Calibration Curve: $Y = (-0.002948) + (3.47837)X$

Dissemination is restricted to Criminal
Justice Agencies and authorized Non-C.J.
Agencies ONLY. Secondary dissemination
to unauthorized agencies is PROHIBITED.
Scottsdale City Prosecutor

Ethanol

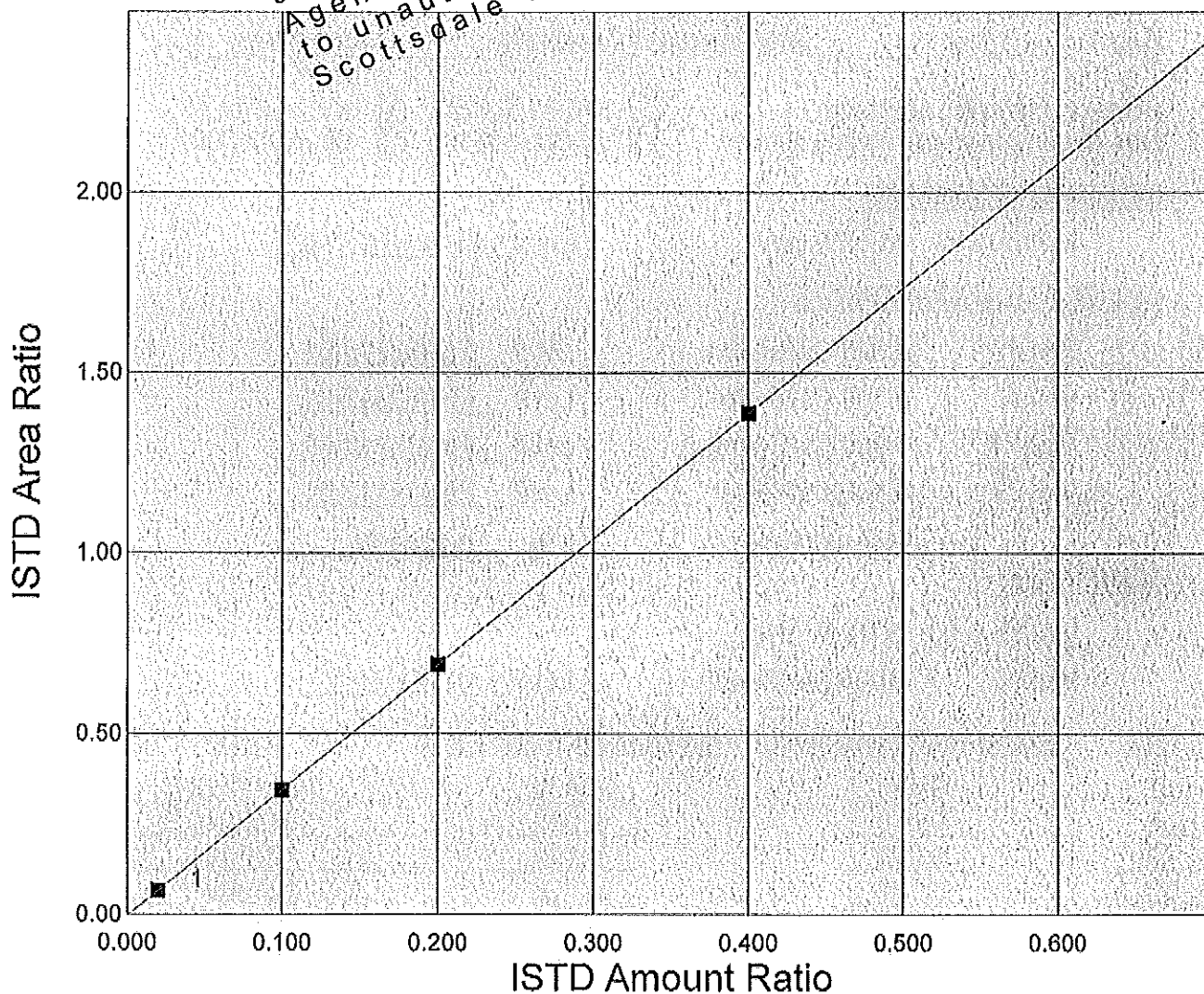

Scottsdale P. D. Crime Lab: Dual Channel Blood Alcohol Report

Instrument: 650N9042003 Analyst: VPV

Sample: 0.020 CAL (FN092710-01)

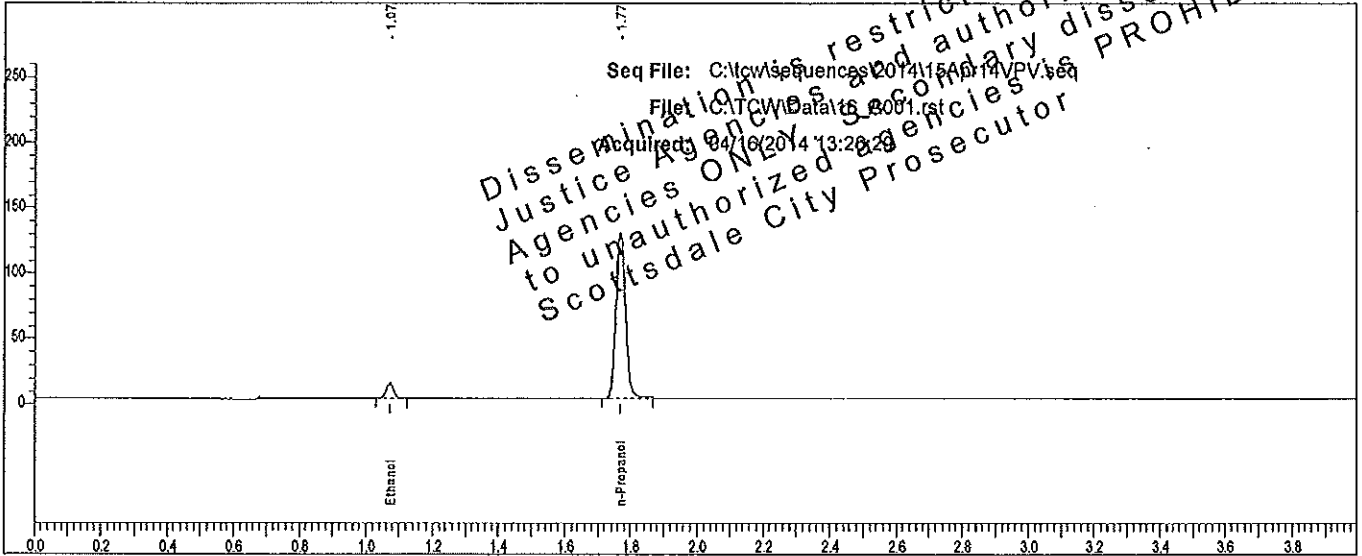

| Rt | Area | Peak |
|-------|--------|------------|
| 1.074 | 17367 | Ethanol |
| 1.769 | 258768 | n-Propanol |

Sample: 0.020 CAL (FN092710-01)

Vial #: 1

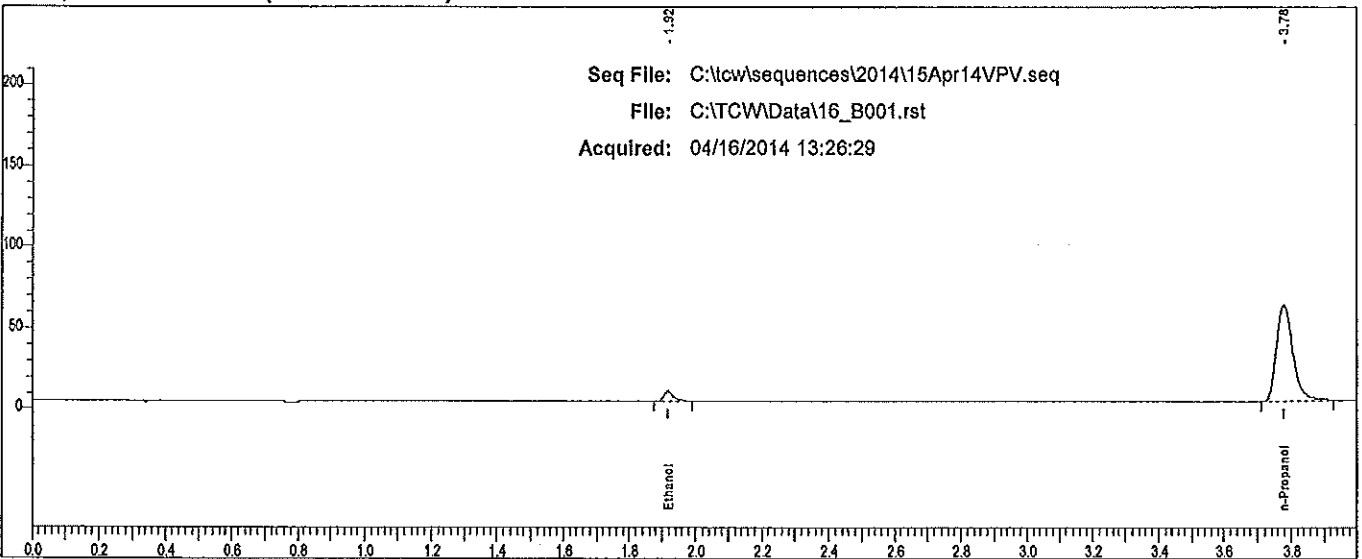

| Rt | Area | Peak |
|-------|--------|------------|
| 1.917 | 12636 | Ethanol |
| 3.776 | 207593 | n-Propanol |

V

Scottsdale P. D. Crime Lab: Dual Channel Blood Alcohol Report

Instrument: 650N9042003 Analyst: JPH

Sample: 0.100 CAL (FN050312-01)

Vial #: 2

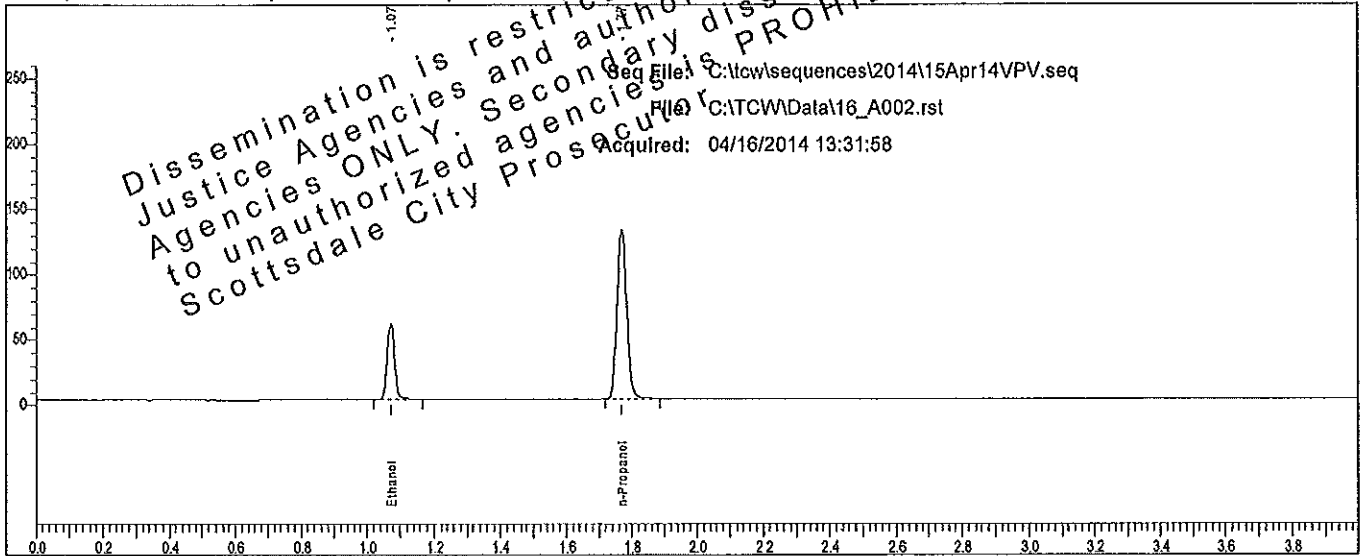

| Rt | Area | Peak |
|-------|--------|------------|
| 1.074 | 91614 | Ethanol |
| 1.770 | 266141 | n-Propanol |

Sample: 0.100 CAL (FN050312-01)

Vial #: 2

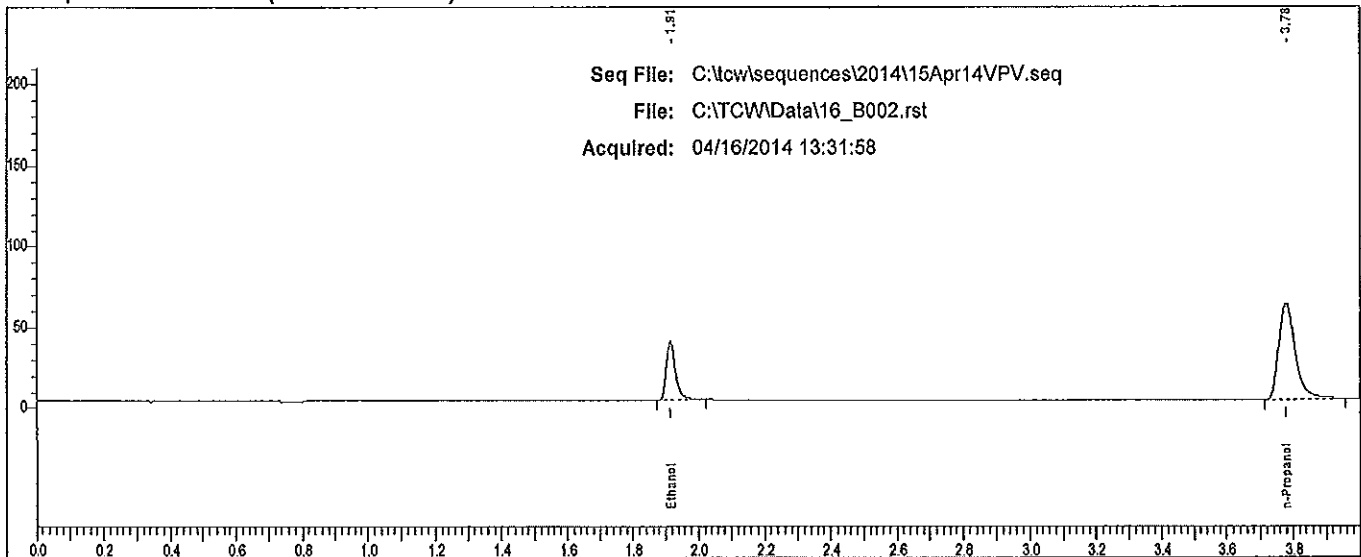

| Rt | Area | Peak |
|-------|--------|------------|
| 1.914 | 74398 | Ethanol |
| 3.777 | 211862 | n-Propanol |

✓

Scottsdale P. D. Crime Lab: Dual Channel Blood Alcohol Report

Instrument: 650N9042003 Analyst: JVP

Sample: 0.200 CAL (FN032712-01)

Vial #: 3

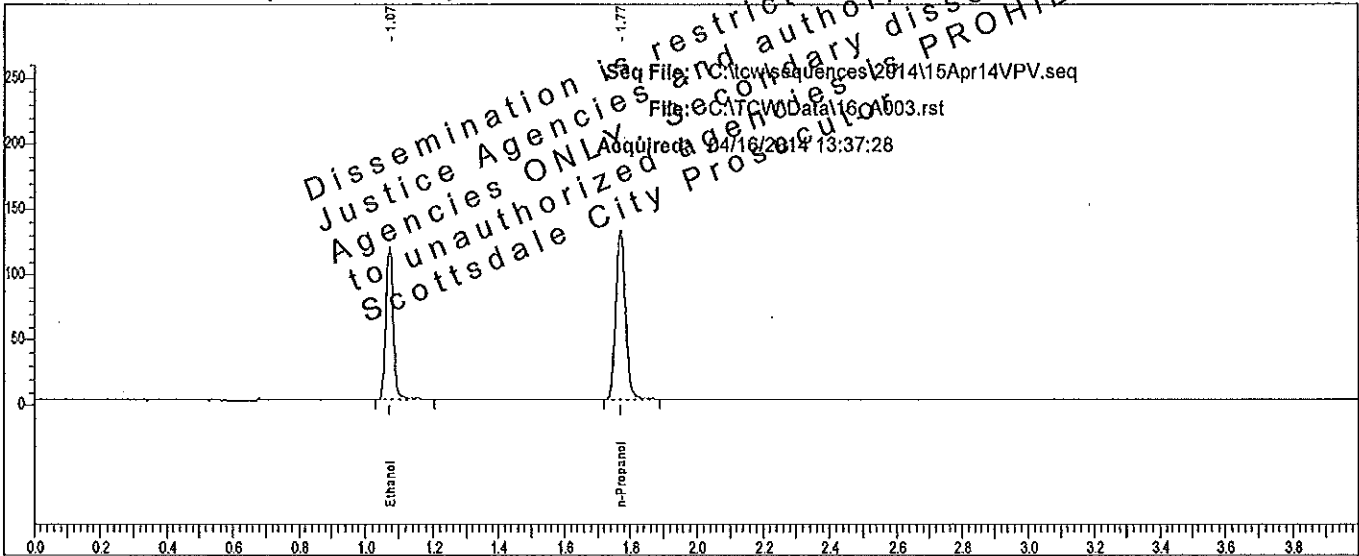

Dissemination is restricted to Criminal
 Justice Agencies and authorized Non-
 Agencies ONLY. Secondary dissemination
 to unauthorized agencies is PROHIBITED.
 Scottsdale City Prosecutor's Office

Seq File: C:\tcw\sequences\2014\15Apr14VPV.seq
 File: C:\TCW\Data\16_B003.rst
 Acquired: 04/16/2014 13:37:28

| Rt | Area | Peak |
|-------|--------|------------|
| 1.073 | 184547 | Ethanol |
| 1.769 | 266393 | n-Propanol |

Sample: 0.200 CAL (FN032712-01)

Vial #: 3

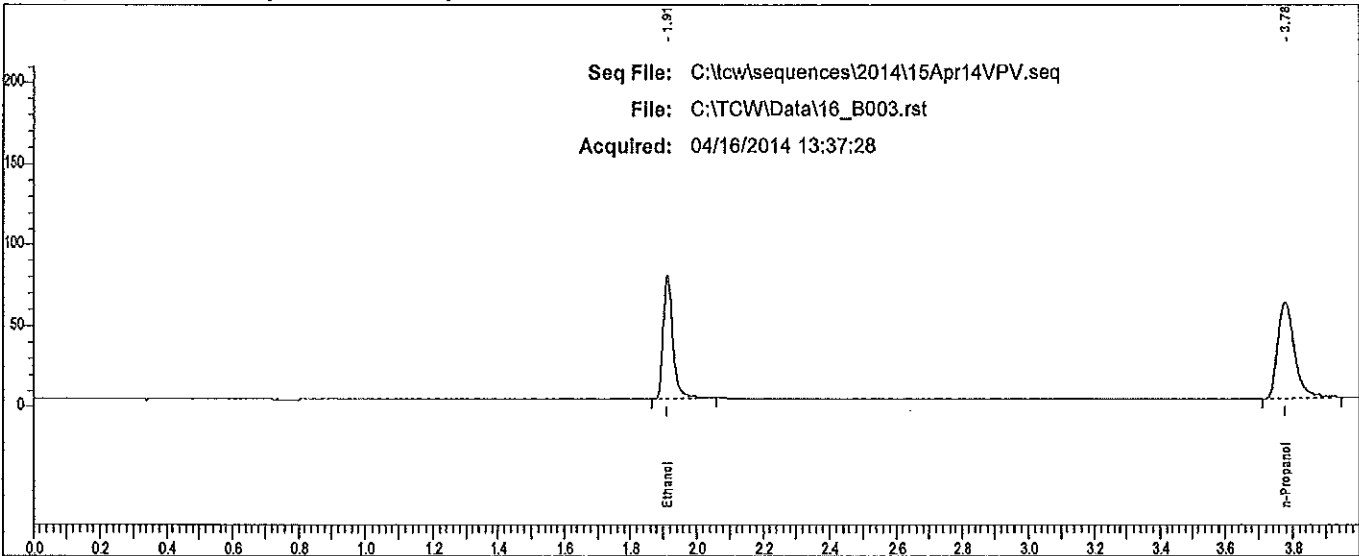

Seq File: C:\tcw\sequences\2014\15Apr14VPV.seq
 File: C:\TCW\Data\16_B003.rst
 Acquired: 04/16/2014 13:37:28

| Rt | Area | Peak |
|-------|--------|------------|
| 1.913 | 154581 | Ethanol |
| 3.775 | 209736 | n-Propanol |

W

Scottsdale P. D. Crime Lab: Dual Channel Blood Alcohol Report

Instrument: 650N9042003 Analyst: VPV

Sample: 0.400 CAL (FN012712-01)

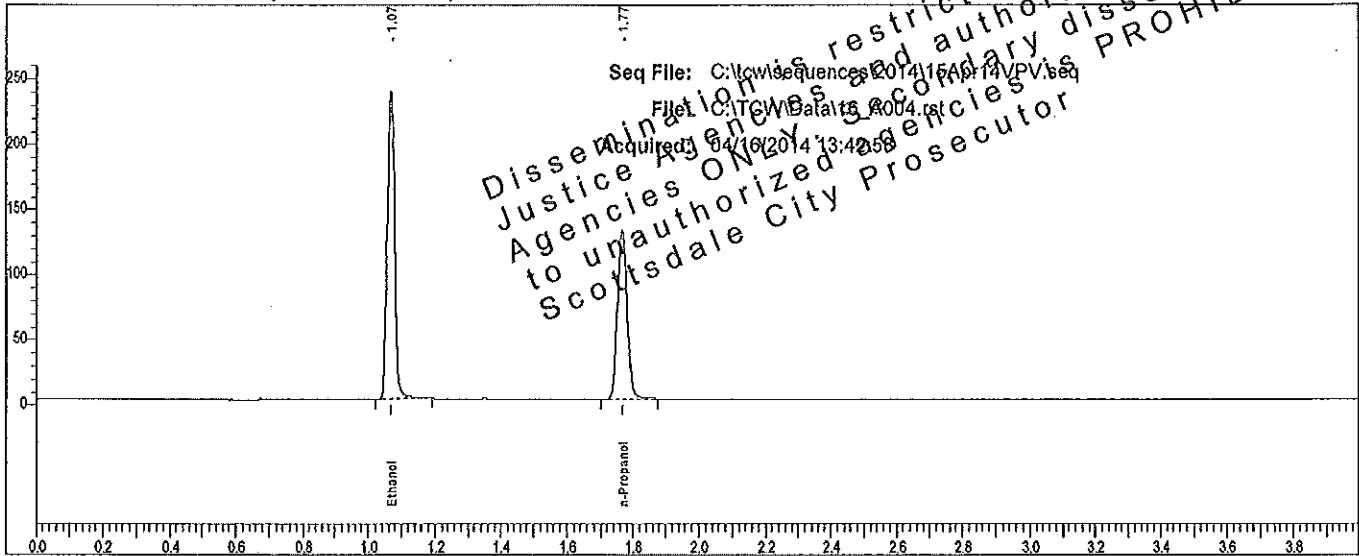

| Rt | Area | Peak |
|-------|--------|------------|
| 1.070 | 372704 | Ethanol |
| 1.766 | 268420 | n-Propanol |

Sample: 0.400 CAL (FN012712-01)

Vial #: 4

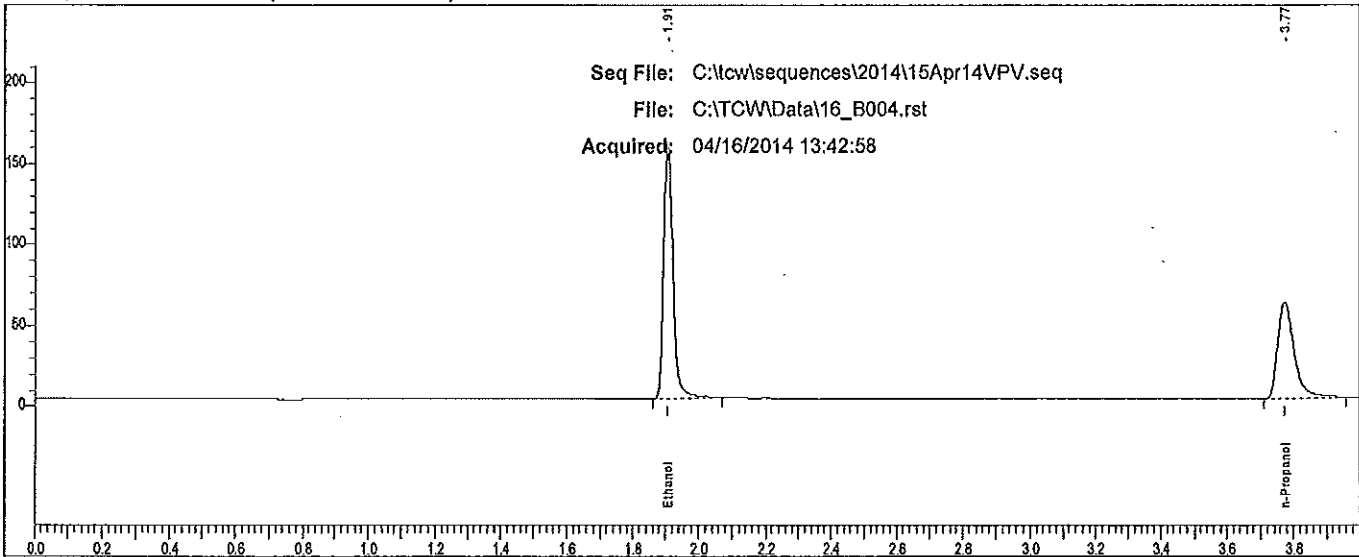

| Rt | Area | Peak |
|-------|--------|------------|
| 1.908 | 319323 | Ethanol |
| 3.773 | 212178 | n-Propanol |

VPV

Scottsdale P. D. Crime Lab: Dual Channel Blood Alcohol Report

Instrument: 650N9042003 Analyst: alyson

Sample: IS Blank (022414VPV-B)

Vial #: 5

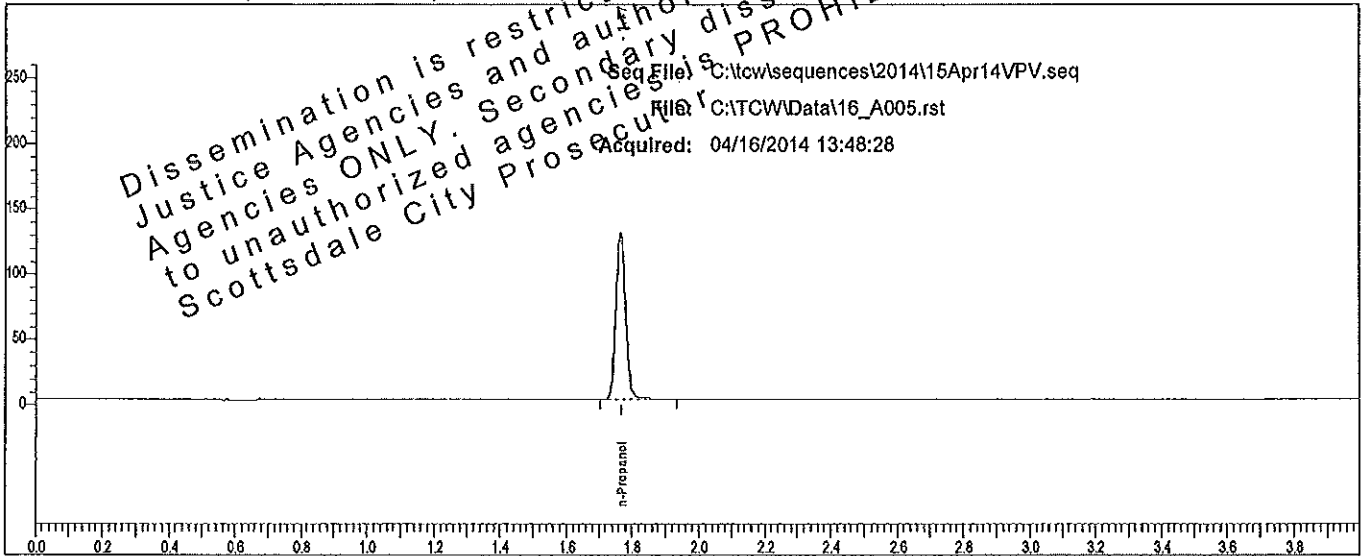

| Rt | Area | Peak | g/100 |
|-------|--------|------------|-------|
| 1.766 | 263610 | n-Propanol | |

Sample: IS Blank (022414VPV-B)

Vial #: 5

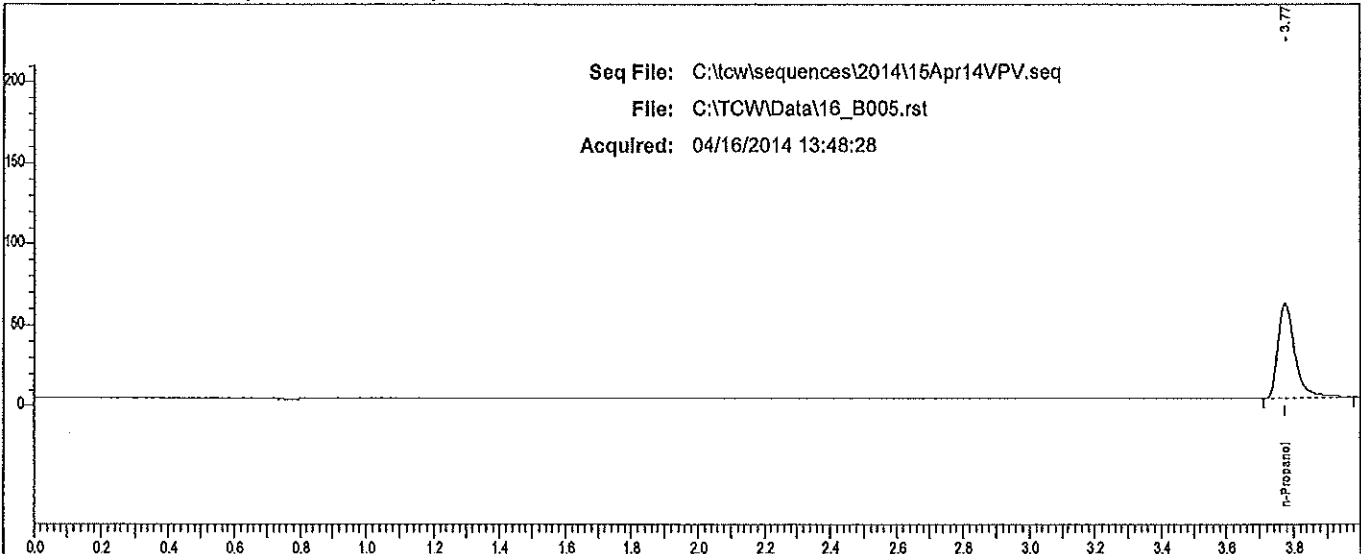

| Rt | Area | Peak | g/100 |
|-------|--------|------------|-------|
| 3.774 | 207565 | n-Propanol | |

W

Scottsdale P. D. Crime Lab: Dual Channel Blood Alcohol Report

Instrument: 650N9042003 Analyst: V. Criminal

Sample: MIX (011111VPV)

Vial #: 6

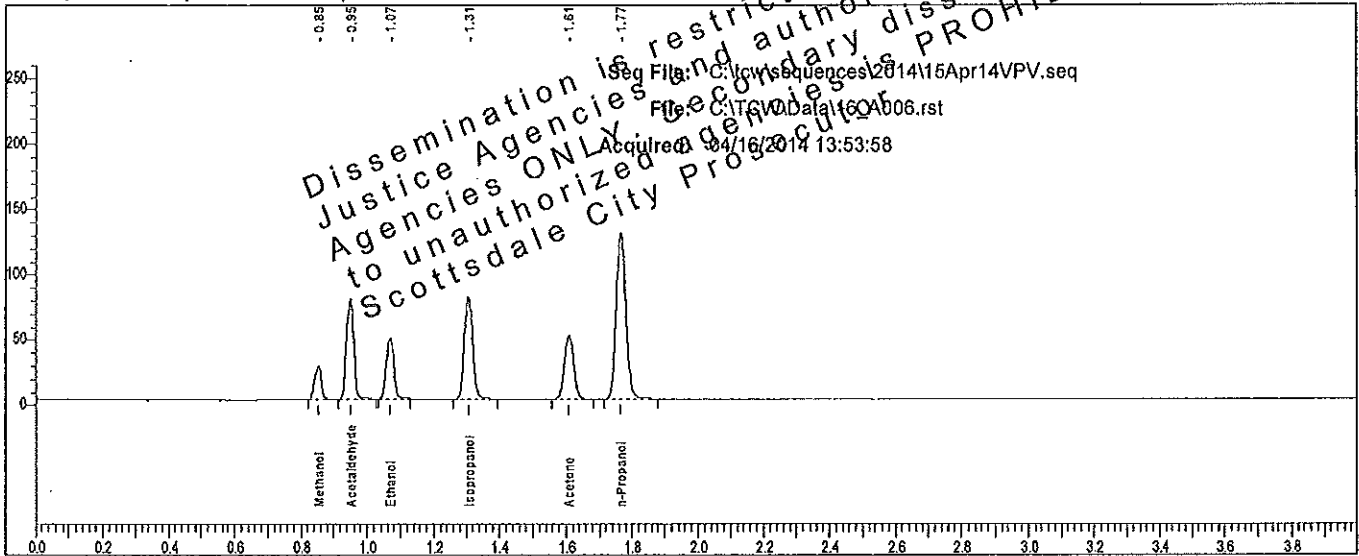

| Rt | Area | Peak | g/100 |
|-------|--------|--------------|--------|
| 0.854 | 37044 | Methanol | |
| 0.951 | 117284 | Acetaldehyde | |
| 1.070 | 71771 | Ethanol | 0.0798 |
| 1.308 | 141264 | Isopropanol | |
| 1.609 | 93049 | Acetone | |
| 1.766 | 261300 | n-Propanol | |

Sample: MIX (011111VPV)

Vial #: 6

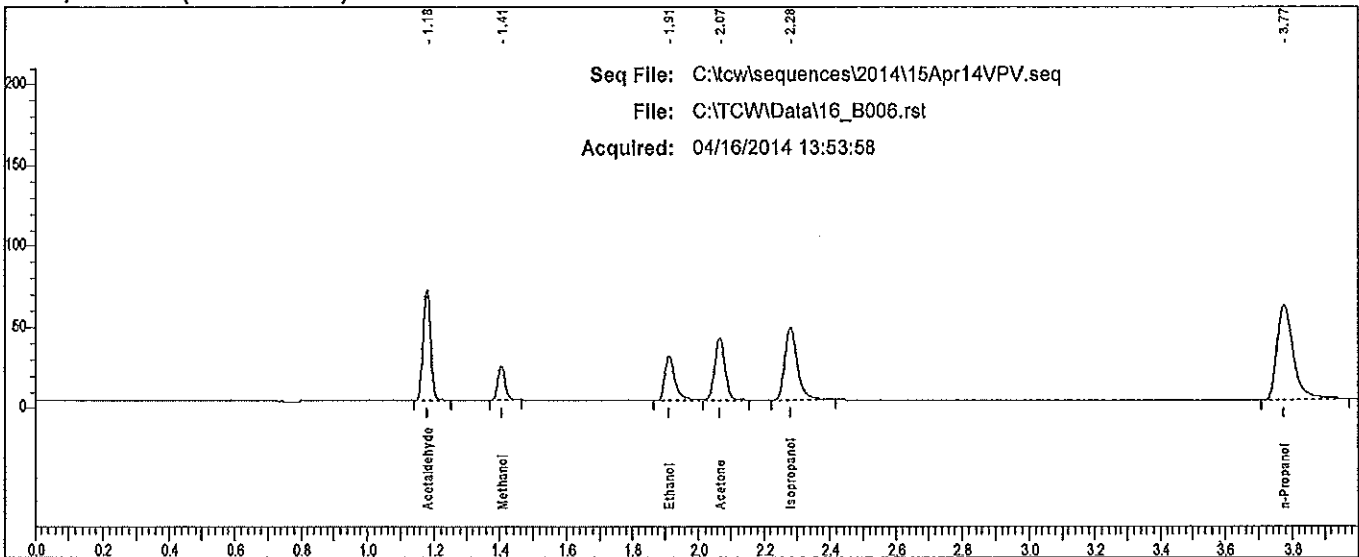

| Rt | Area | Peak |
|-------|--------|--------------|
| 1.181 | 105489 | Acetaldehyde |
| 1.405 | 30751 | Methanol |
| 1.911 | 59452 | Ethanol |
| 2.066 | 84834 | Acetone |
| 2.279 | 119573 | Isopropanol |
| 3.774 | 206690 | n-Propanol |

V

Scottsdale P. D. Crime Lab: Dual Channel Blood Alcohol Report

Instrument: 650N9042003 Analyst: VPV

Sample: 0.400 QC (05012012-C)

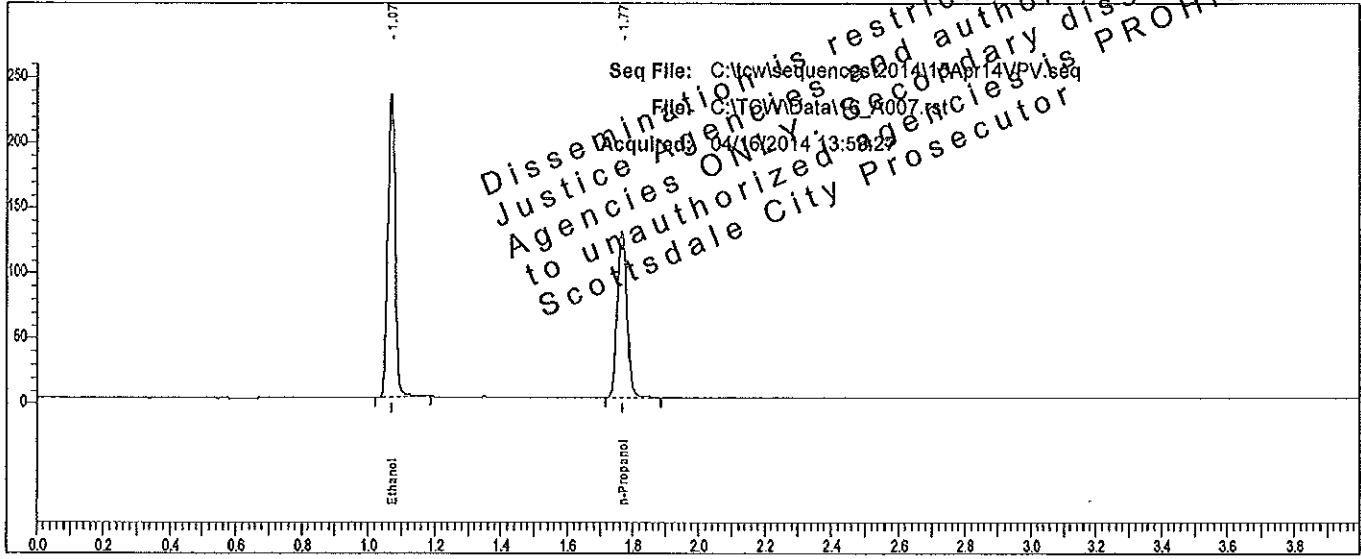

| Rt | Area | Peak | g/100 |
|-------|--------|------------|--------|
| 1.070 | 366083 | Ethanol | 0.4001 |
| 1.766 | 263585 | n-Propanol | |

Dissemination is restricted to Criminal
 Justice Agencies and authorized Non-C.J.
 Agencies Only. Secondary dissemination
 to unauthorized agencies is PROHIBITED.
 Scottsdale City Prosecutor

Sample: 0.400 QC (05012012-C)

Vial #: 7

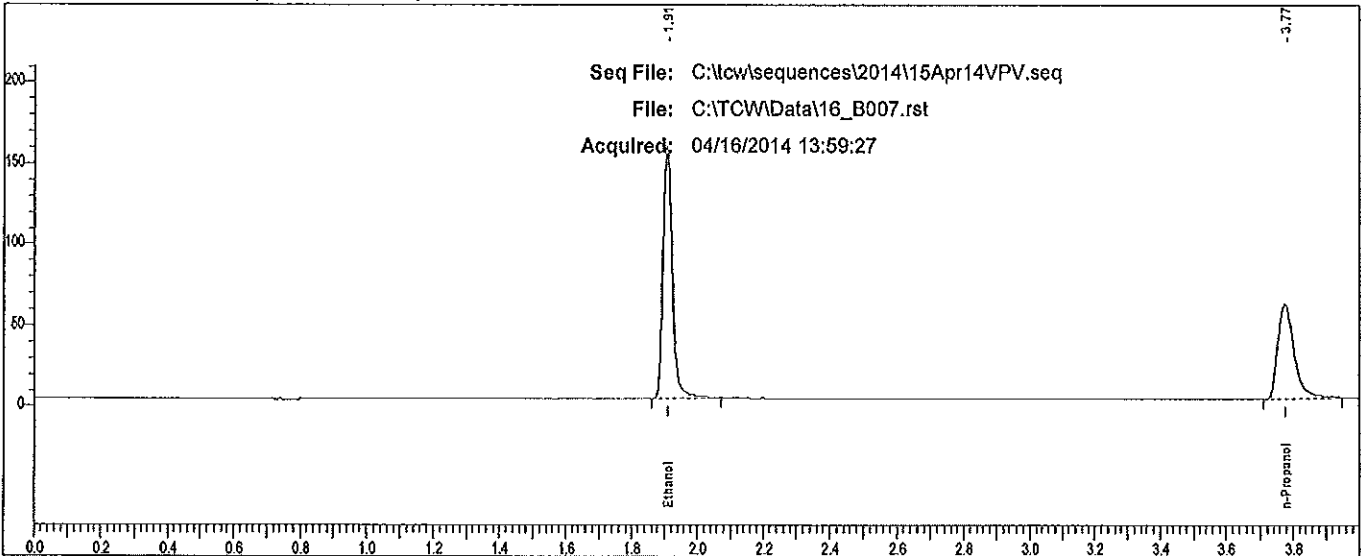

| Rt | Area | Peak |
|-------|--------|------------|
| 1.909 | 312526 | Ethanol |
| 3.774 | 205010 | n-Propanol |

V

Scottsdale P. D. Crime Lab: Dual Channel Blood Alcohol Report

Instrument: 650N9042003

Sample: 0.040 QC (30112011-B)

Vial #: 8

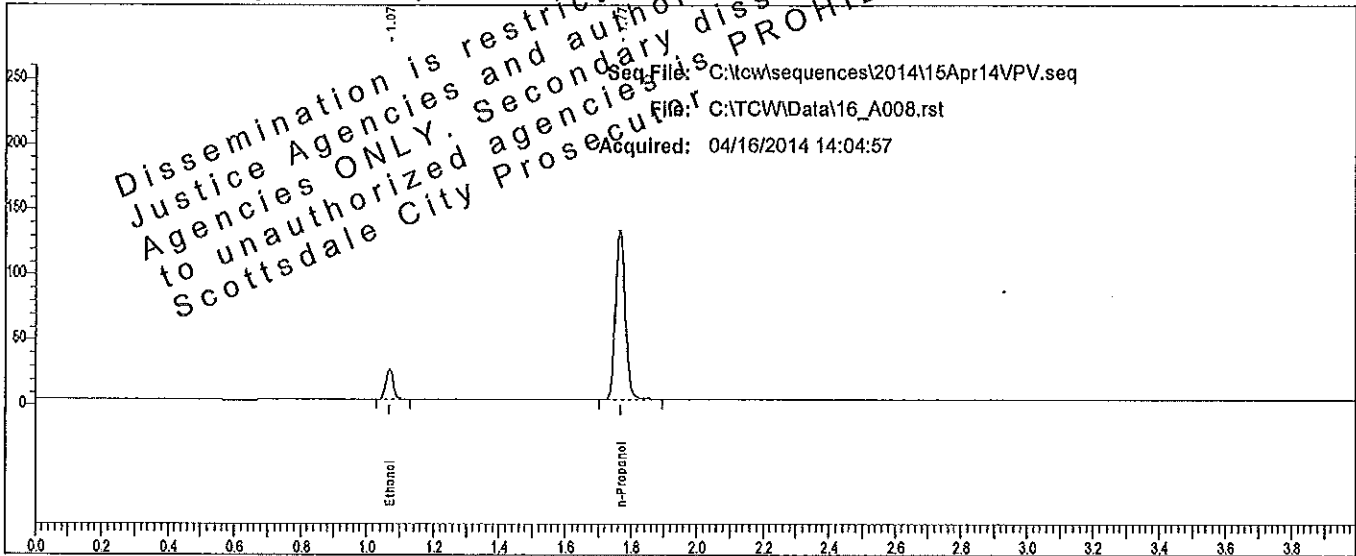

| Rt | Area | Peak | g/100 |
|-------|--------|------------|--------|
| 1.071 | 35642 | Ethanol | 0.0391 |
| 1.766 | 267820 | n-Propanol | |

Sample: 0.040 QC (30112011-B)

Vial #: 8

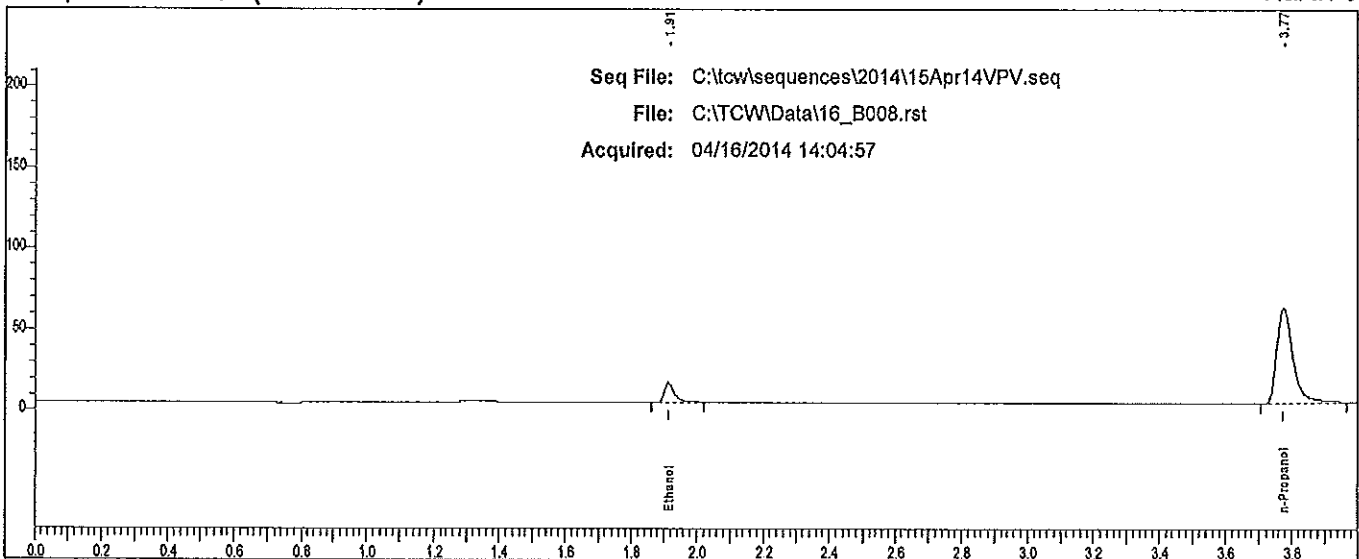

| Rt | Area | Peak |
|-------|--------|------------|
| 1.913 | 27062 | Ethanol |
| 3.774 | 209379 | n-Propanol |

W

Scottsdale P. D. Crime Lab: Dual Channel Blood Alcohol Report

Instrument: 650N9042003 Analyst: V.P.

Sample: 0.202 WB QC (1212091)

Vial #: 49

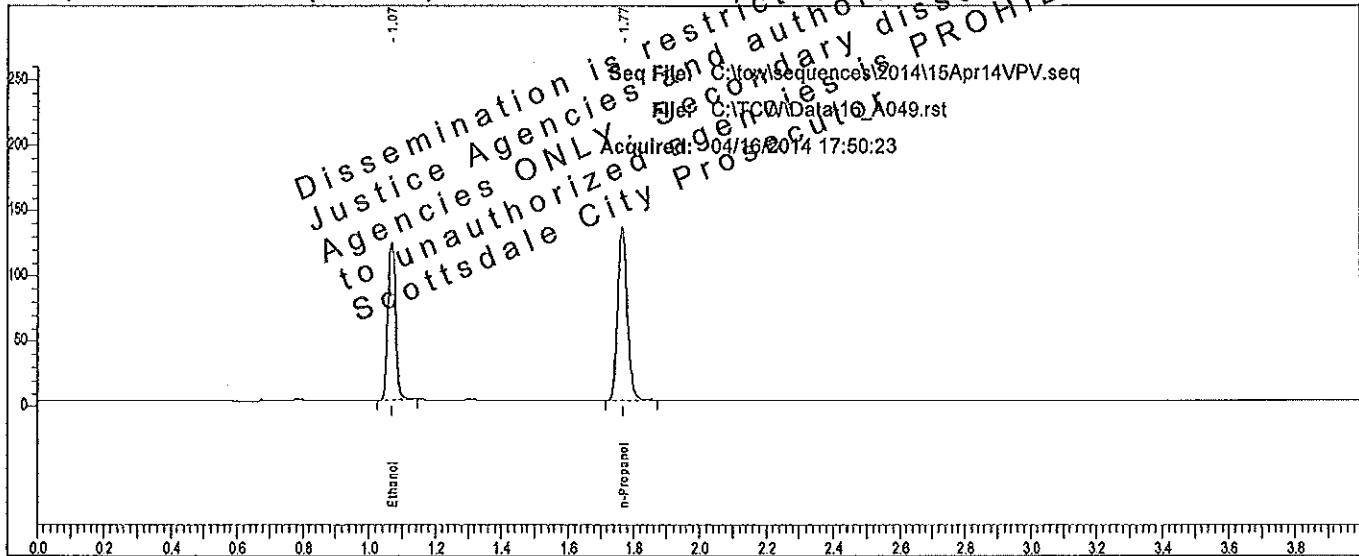

| Rt | Area | Peak | g/100 |
|-------|--------|------------|--------|
| 1.070 | 187836 | Ethanol | 0.1999 |
| 1.766 | 271178 | n-Propanol | |

Sample: 0.202 WB QC (1212091)

Vial #: 49

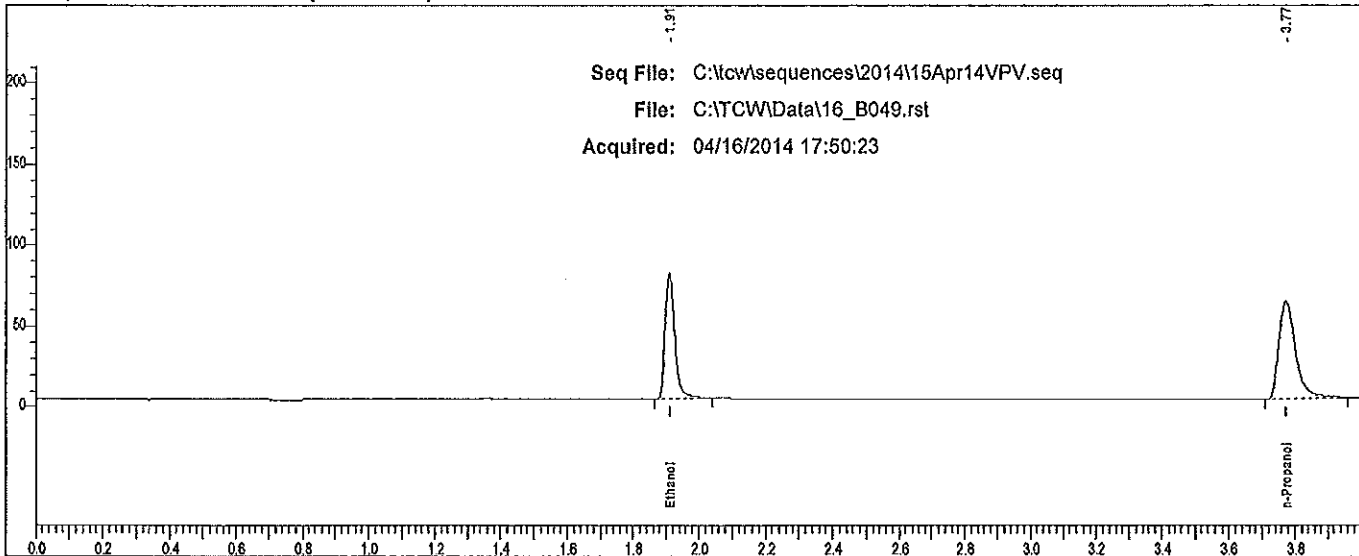

| Rt | Area | Peak |
|-------|--------|------------|
| 1.910 | 156182 | Ethanol |
| 3.773 | 209633 | n-Propanol |

V

Scottsdale P. D. Crime Lab: Dual Channel Blood Alcohol Report

Instrument: 650N9042003 Analyst: VPV

Sample: 0.202 WB QC (1212091)

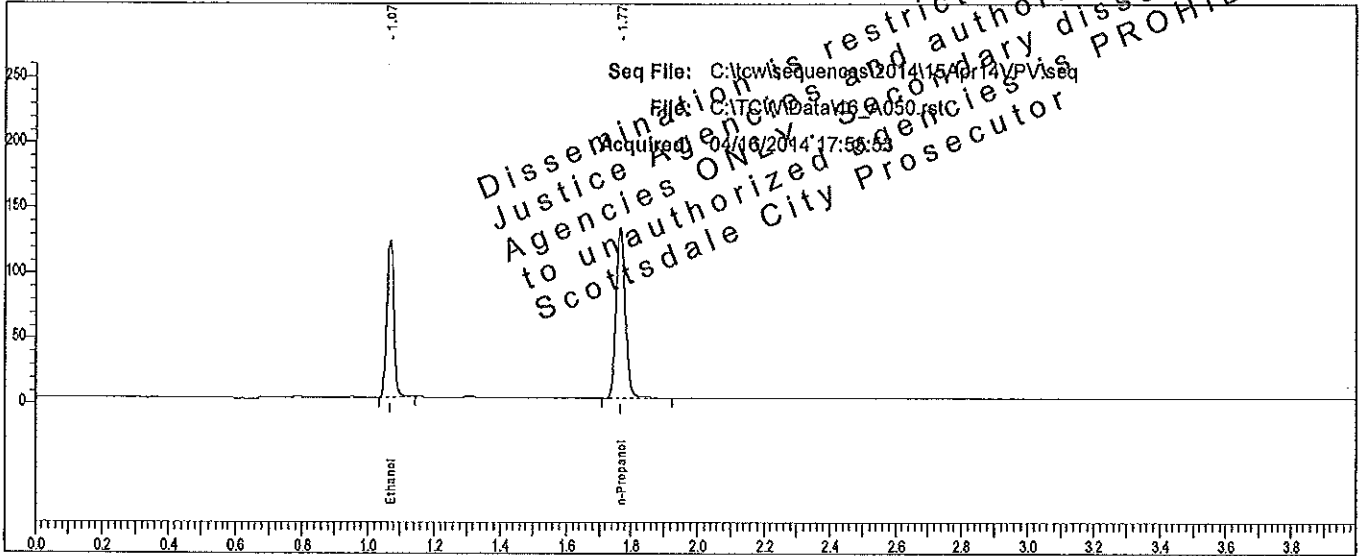

| Rt | Area | Peak | g/100 |
|-------|--------|------------|--------|
| 1.070 | 183510 | Ethanol | 0.1992 |
| 1.767 | 265974 | n-Propanol | |

Sample: 0.202 WB QC (1212091)

Vial #: 50

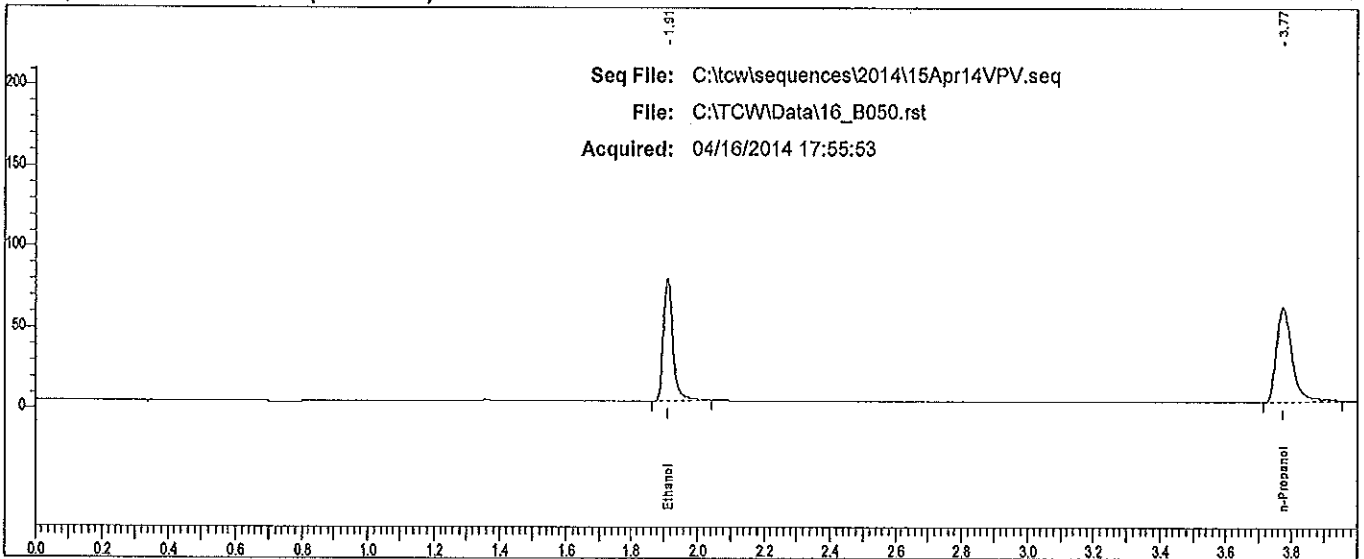

| Rt | Area | Peak |
|-------|--------|------------|
| 1.910 | 152475 | Ethanol |
| 3.774 | 203030 | n-Propanol |

Dissemination is restricted to Criminal Justice Agencies and authorized Non-C.J. Agencies ONLY. Secondary dissemination to unauthorized agencies is PROHIBITED.
 Scottsdale City Prosecutor

Seq File: C:\tcwsequences\2014\15Apr14VPV.seq
 File: C:\TCWData\16_B050.rst
 Acquired: 04/16/2014 17:55:53

W

Scottsdale P. D. Crime Lab: Dual Channel Blood Alcohol Report

Instrument: 650N9042009

Sample: 0.150 QC (11012012-C)

Vial #: 51

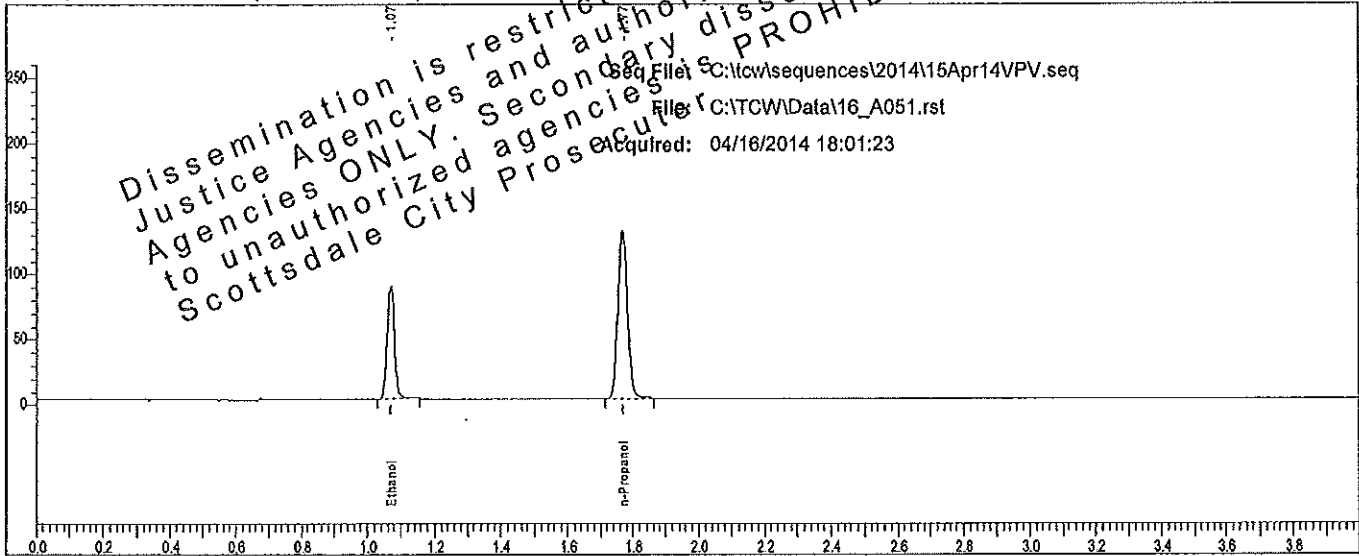

Dissemination is restricted to Criminal Justice Agencies and authorized Agencies ONLY. Secondary dissemination to unauthorized agencies is PROHIBITED.
 Scottsdale City Prosecutor's Office

Seq File: C:\tcw\sequences\2014\16Apr14VPV.seq
 File: C:\TCW\Data\16_A051.rst
 Acquired: 04/16/2014 18:01:23

| Rt | Area | Peak | g/100 |
|-------|--------|------------|--------|
| 1.071 | 135212 | Ethanol | 0.1491 |
| 1.767 | 262033 | n-Propanol | |

Sample: 0.150 QC (11012012-C)

Vial #: 51

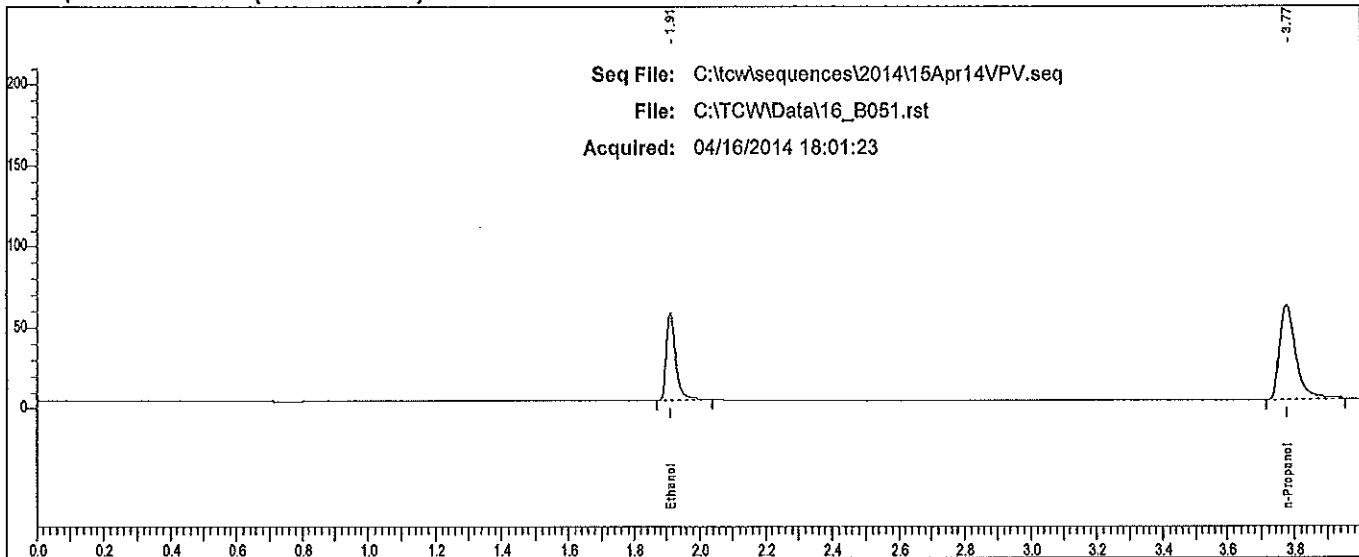

Seq File: C:\tcw\sequences\2014\16Apr14VPV.seq
 File: C:\TCW\Data\16_B051.rst
 Acquired: 04/16/2014 18:01:23

| Rt | Area | Peak |
|-------|--------|------------|
| 1.911 | 110265 | Ethanol |
| 3.775 | 202117 | n-Propanol |

W

Scottsdale P. D. Crime Lab: Dual Channel Blood Alcohol Report

Instrument: 650N9042003 Analyst: [Redacted]

Sample: 0.080 QC (14112011-A)

Vial #: 52

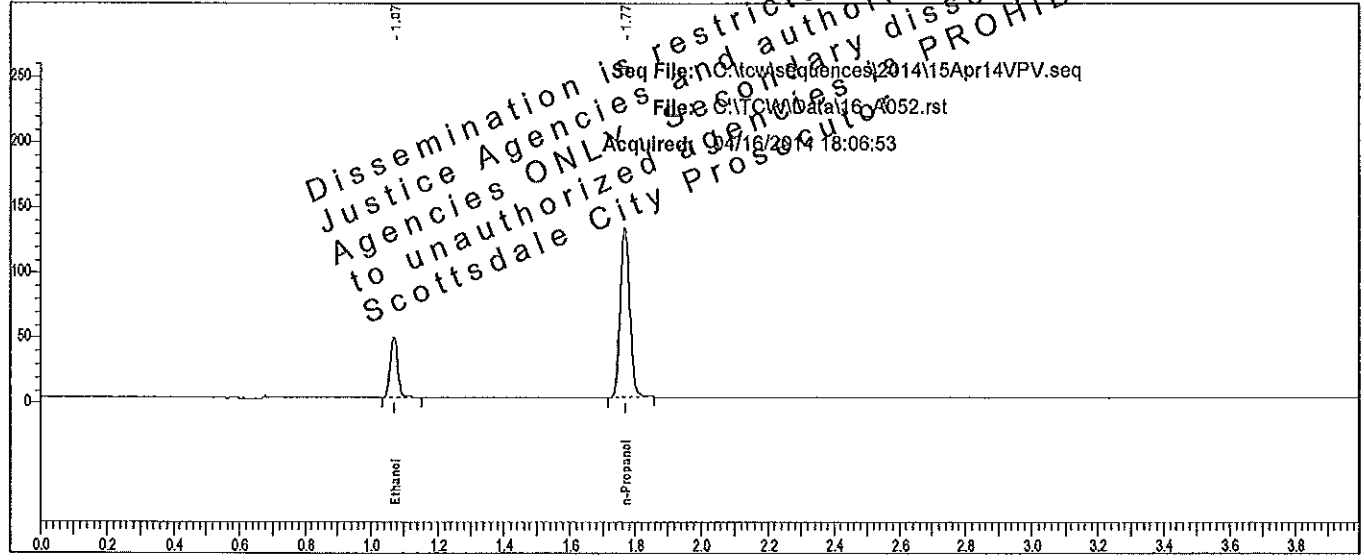

Dissemination is restricted to Criminal
 Justice Agencies and authorized Non-
 Agencies ONLY. Any further dissemination
 to unauthorized persons is PROHIBITED.
 Scottsdale City Prosecutor's Office

| Rt | Area | Peak | g/100 |
|-------|--------|------------|--------|
| 1.071 | 72406 | Ethanol | 0.0793 |
| 1.767 | 265116 | n-Propanol | |

Sample: 0.080 QC (14112011-A)

Vial #: 52

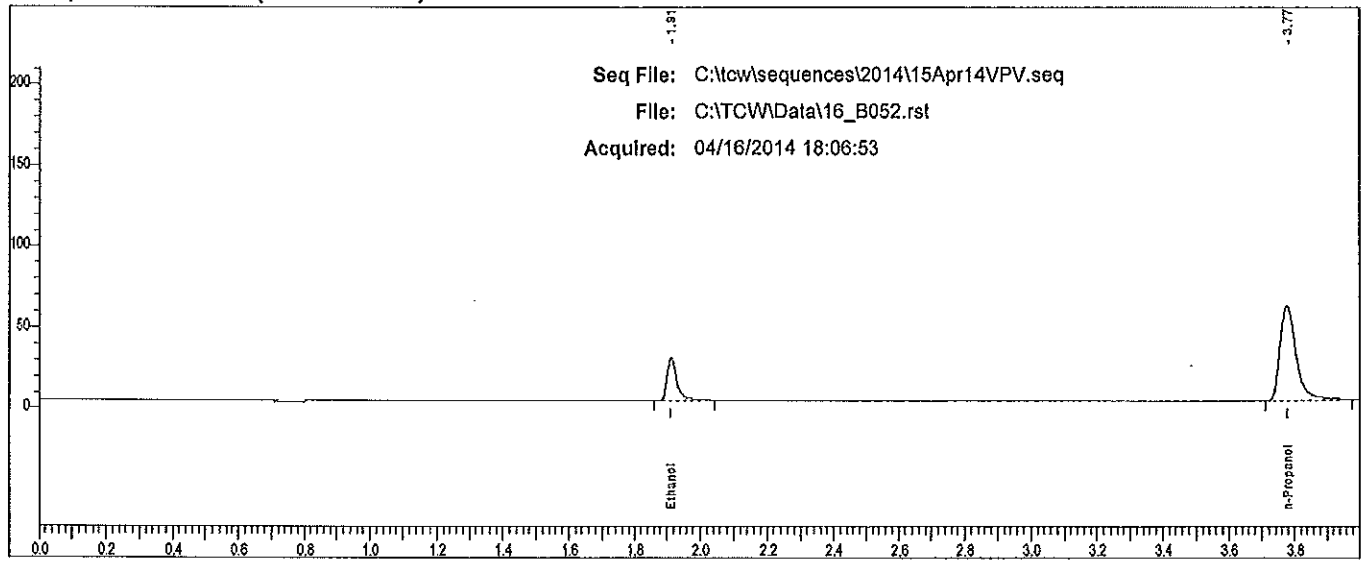

| Rt | Area | Peak |
|-------|--------|------------|
| 1.912 | 57430 | Ethanol |
| 3.775 | 207556 | n-Propanol |

W

Scottsdale P. D. Crime Lab: Dual Channel Blood Alcohol Report

Instrument: 650N9042003 Analyst: VPV

Sample: IS Blank (022414VPV-B)

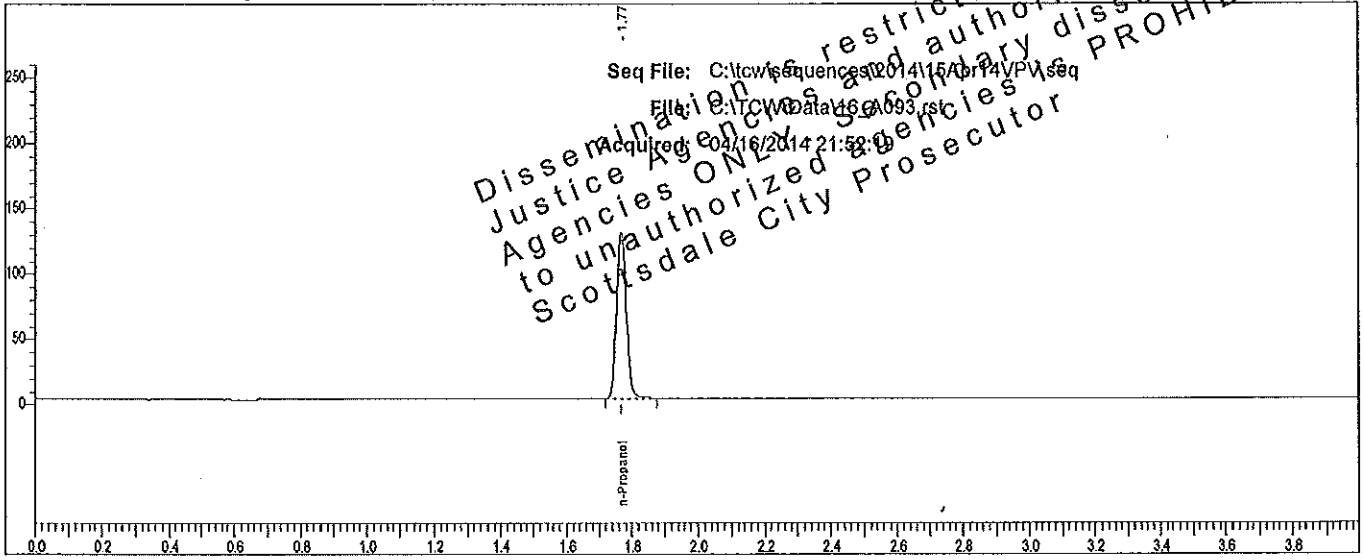

| Rt | Area | Peak | g/100 |
|-------|--------|------------|-------|
| 1.767 | 262202 | n-Propanol | |

Sample: IS Blank (022414VPV-B)

Vial #: 93

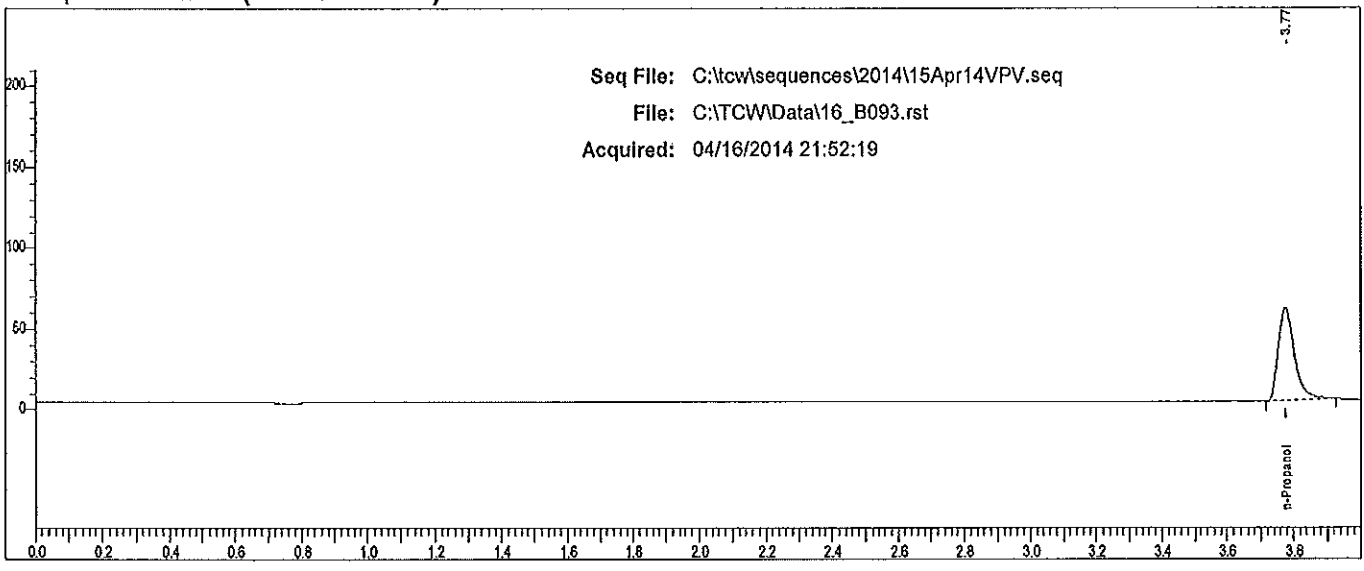

| Rt | Area | Peak |
|-------|--------|------------|
| 3.775 | 197344 | n-Propanol |

K

Scottsdale P. D. Crime Lab: Dual Channel Blood Alcohol Report

Instrument: 650N9042068 Analyst: WJW

Sample: 0.400 QC (05012012-C)

Vial #: 94

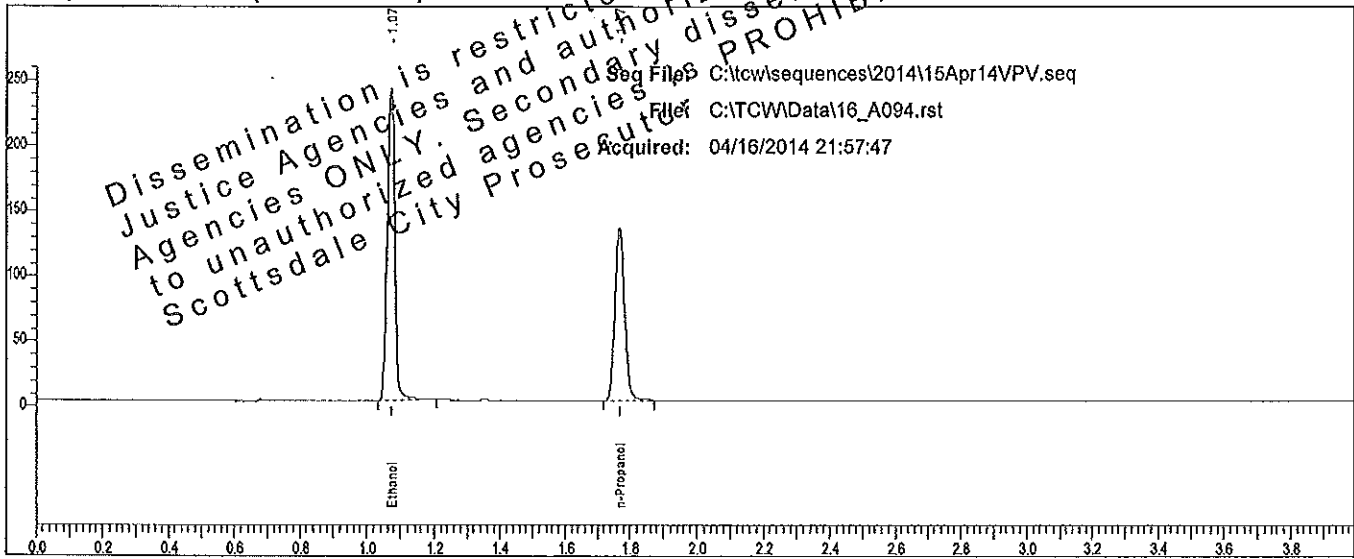

Dissemination is restricted to Criminal Justice Agencies and authorized agencies ONLY. Secondary dissemination to unauthorized agencies is PROHIBITED.
 Scottsdale City Prosecutor

Seq File: C:\tcw\sequences\2014\15Apr14VPV.seq
 File: C:\TCW\Data\16_A094.rst
 Acquired: 04/16/2014 21:57:47

| Rt | Area | Peak | g/100 |
|-------|--------|------------|--------|
| 1.072 | 379325 | Ethanol | 0.4011 |
| 1.768 | 272395 | n-Propanol | |

Sample: 0.400 QC (05012012-C)

Vial #: 94

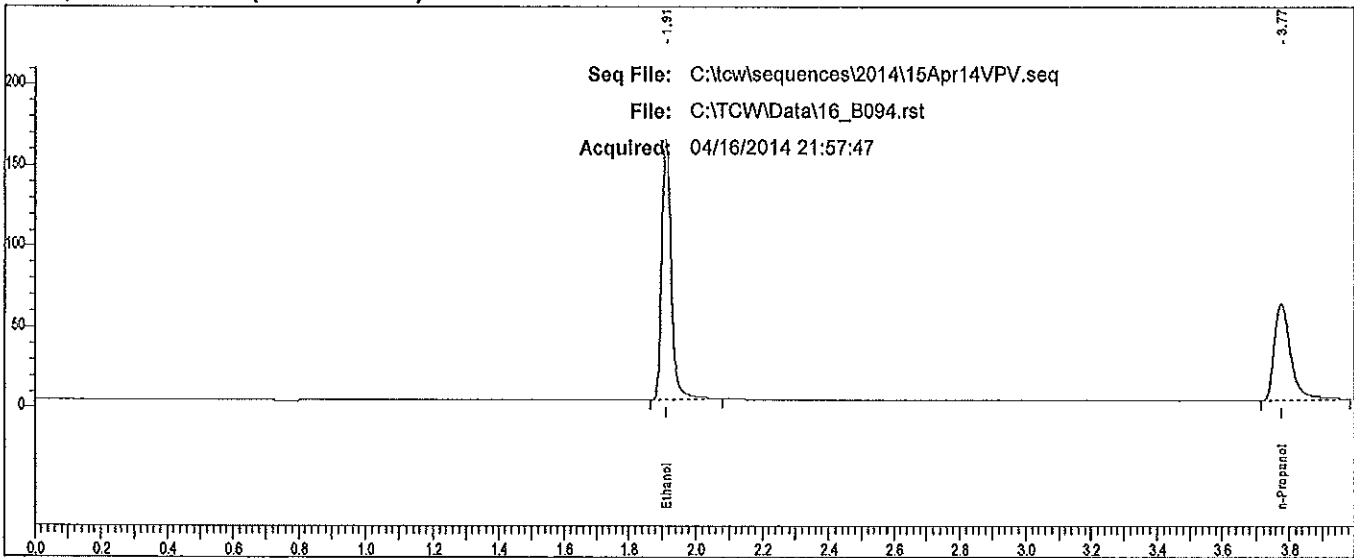

Seq File: C:\tcw\sequences\2014\15Apr14VPV.seq
 File: C:\TCW\Data\16_B094.rst
 Acquired: 04/16/2014 21:57:47

| Rt | Area | Peak |
|-------|--------|------------|
| 1.910 | 321934 | Ethanol |
| 3.775 | 213127 | n-Propanol |

12

Scottsdale P. D. Crime Lab: Dual Channel Blood Alcohol Report

Instrument: 650N9042003 Analyst: [Redacted]

Sample: 0.040 QC (30112011-B)

Vial #: 95

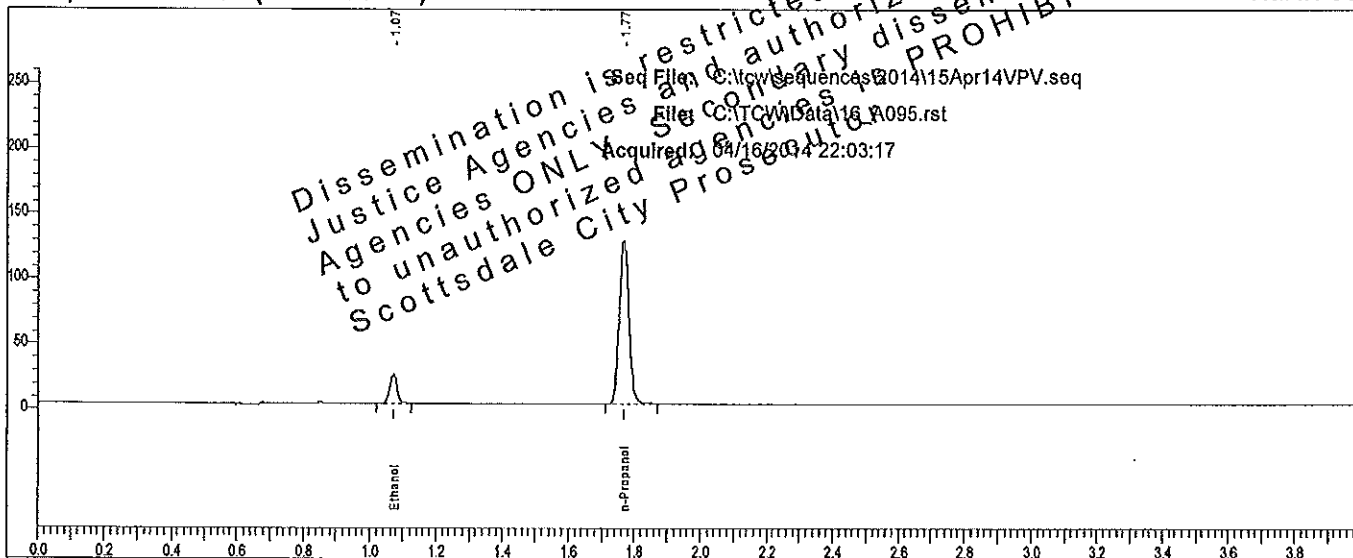

| Rt | Area | Peak | g/100 |
|-------|--------|------------|--------|
| 1.072 | 34639 | Ethanol | 0.0394 |
| 1.768 | 257894 | n-Propanol | |

Sample: 0.040 QC (30112011-B)

Vial #: 95

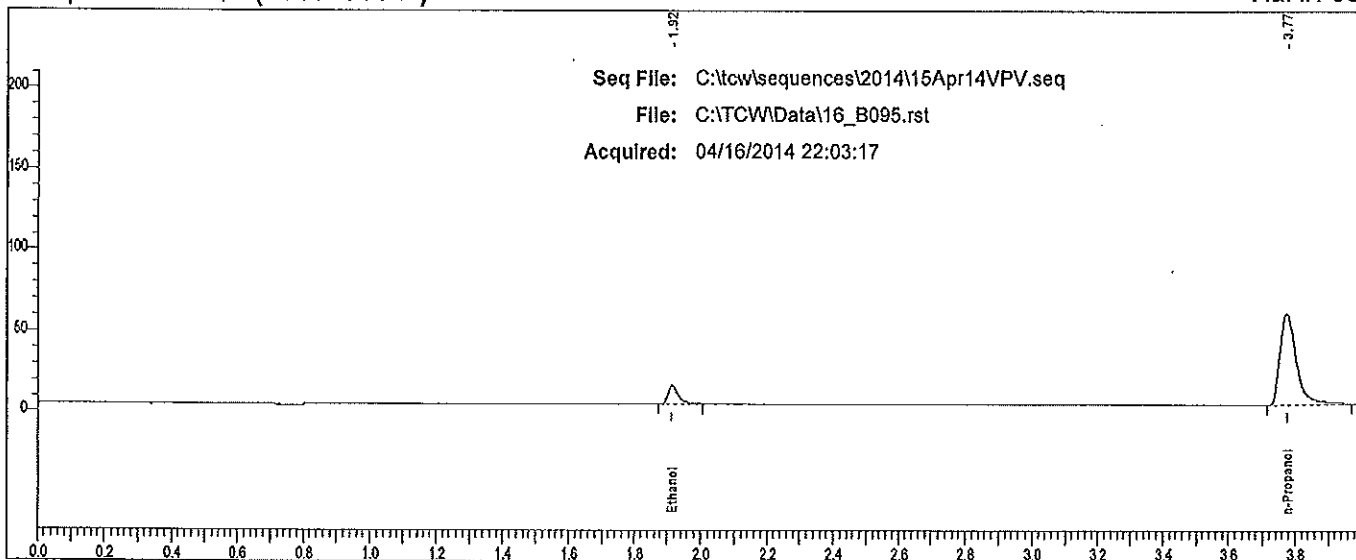

| Rt | Area | Peak |
|-------|--------|------------|
| 1.915 | 25117 | Ethanol |
| 3.775 | 199430 | n-Propanol |

✓

TotalChrom Sequence File C:\tcw\sequences\2014\15Apr14VPV.seq

Printed by : Manager on: 4/15/2014 4:36:00 PM
Created by : Manager on: 4/15/2014 4:35:38 PM
Edited by : Manager on: 4/15/2014 4:35:38 PM
Number of Times Edited : 0

Description:

Sequence File Header Information:

Number of Rows : 98
Instrument Type : PE AutoSystem GC
Injection Type : SINGLE
Raw tokens channel A :
Result tokens channel A :
Modified tokens channel A :
Raw tokens channel B :
Result tokens channel B :
Modified tokens channel B :

Dissemination is restricted to Criminal Justice Agencies and authorized Non-C.J. Agencies ONLY. Secondary dissemination to unauthorized agencies is PROHIBITED.
Scottsdale City Prosecutor

Sequence Sample Descriptions - Channel A

Table with 4 columns: Row, Type, Name, Number. Contains 57 rows of sample descriptions including calibration standards, control samples, and various L14-04 samples.

4/15/2014 4:36:00 PM Sequence: C:\tcw\sequences\2014\15Apr14VPV seq

Sequence Sample Descriptions - Channel A

| Row | Type | Name | Number |
|-----|-------------|-------------------------|--------|
| 58 | Sample | L14-04 | 058 |
| 59 | Sample | L14-04 | 059 |
| 60 | Sample | L14-04 | 060 |
| 61 | Sample | L14-04 | 061 |
| 62 | Sample | L14-04 | 062 |
| 63 | Sample | L14-04 | 063 |
| 64 | Sample | L14-04 | 064 |
| 65 | Sample | L14-04 | 065 |
| 66 | Sample | L14-04 | 066 |
| 67 | Sample | L14-04 | 067 |
| 68 | Sample | L14-04 | 068 |
| 69 | Sample | L14-04 | 069 |
| 70 | Sample | L14-04 | 070 |
| 71 | Sample | L14-04 | 071 |
| 72 | Sample | L14-04 | 072 |
| 73 | Sample | L14-04 | 073 |
| 74 | Sample | L14-04 | 074 |
| 75 | Sample | L14-04 | 075 |
| 76 | Sample | L14-04 | 076 |
| 77 | Sample | L14-04 | 077 |
| 78 | Sample | L14-04 | 078 |
| 79 | Sample | L14-04 | 079 |
| 80 | Sample | L14-04 | 080 |
| 81 | Sample | L14-04 | 081 |
| 82 | Sample | L14-04 | 082 |
| 83 | Sample | L14-04 | 083 |
| 84 | Sample | L14-04 | 084 |
| 85 | Sample | L14-04 | 085 |
| 86 | Sample | L14-04 | 086 |
| 87 | Sample | L14-04 | 087 |
| 88 | Sample | L14-04 | 088 |
| 89 | Sample | L14-04 | 089 |
| 90 | Sample | L14-04 | 090 |
| 91 | Sample | L14-04 | 091 |
| 92 | Sample | L14-04 | 092 |
| 93 | Blank | IS Blank (022414VPV-B) | 093 |
| 94 | Ctrl Sample | 0.400 QC (05012012-C) | 094 |
| 95 | Ctrl Sample | 0.040 QC (30112011-B) | 095 |
| 96 | Sample | 1 ACQ Scl (402101060/2) | 096 |
| 97 | Sample | 2 ACQ Scl (402101060/2) | 097 |
| 98 | Sample | END OF SEQUENCE | 098 |

Dis Justice

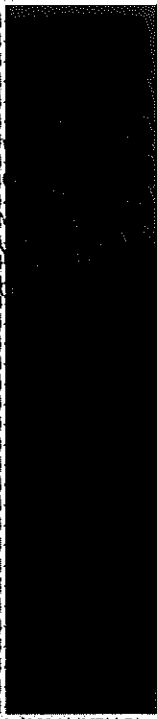

restricted to Criminal
and authorized Non-C.J.
Secondary dissemination
by all agencies is PROHIBITED.
City Prosecutor

Scottsdale P.D. Crime Lab

Summary of Cases for Ethanol

Acquired: 04/16/2014

Analyst: VPV

Sequence: C:\cv\sequences\2014\15\Apr\4VPV\seq

Dissemination is restricted to Criminal Justice Agencies and authorized Non-C.J. Agencies ONLY. Secondary dissemination is PROHIBITED.

| File | Sample | Result | Result | % Diff. |
|-------------|-----------------------|--------|--------|---------|
| 16_A009.rst | L14-04 | 0.2070 | 0.2093 | 1.12 |
| 16_A011.rst | L14-04 | 0.3078 | 0.3069 | 0.29 |
| 16_A013.rst | L14-04 | 0.0819 | 0.0807 | 1.55 |
| 16_A015.rst | L14-04 | 0.1309 | 0.1319 | 0.74 |
| 16_A017.rst | L14-04 | 0.3602 | 0.3563 | 1.09 |
| 16_A019.rst | L14-04 | 0.1587 | 0.1597 | 0.63 |
| 16_A021.rst | L14-04 | 0.1178 | 0.1174 | 0.33 |
| 16_A023.rst | L14-04 | 0.1038 | 0.1039 | 0.08 |
| 16_A025.rst | L14-04 | 0.1814 | 0.1813 | 0.07 |
| 16_A027.rst | L14-04 | 0.1264 | 0.1267 | 0.28 |
| 16_A029.rst | L14-04 | 0.1352 | 0.1365 | 0.94 |
| 16_A031.rst | L14-04 | 0.3634 | 0.3630 | 0.13 |
| 16_A033.rst | L14-04 | 0.1632 | 0.1629 | 0.20 |
| 16_A035.rst | L14-04 | 0.2314 | 0.2319 | 0.19 |
| 16_A037.rst | L14-04 | 0.1745 | 0.1767 | 1.29 |
| 16_A039.rst | L14-04 | 0.2099 | 0.2110 | 0.54 |
| 16_A041.rst | L14-04 | 0.1799 | 0.1786 | 0.73 |
| 16_A043.rst | L14-04 | 0.1152 | 0.1148 | 0.40 |
| 16_A045.rst | L14-04 | 0.1452 | 0.1457 | 0.32 |
| 16_A047.rst | L14-04 | 0.0882 | 0.0871 | 1.30 |
| 16_A053.rst | L14-04 | 0.0376 | 0.0375 | 0.16 |
| 16_A055.rst | L14-04 | 0.2091 | 0.2091 | 0.01 |
| 16_A057.rst | L14-04 | 0.2665 | 0.2675 | 0.36 |
| 16_A059.rst | L14-04 | 0.1588 | 0.1594 | 0.41 |
| 16_A061.rst | L14-04 | 0.1287 | 0.1277 | 0.79 |
| 16_A063.rst | L14-04 | 0.1361 | 0.1369 | 0.63 |
| 16_A065.rst | L14-04 | 0.1404 | 0.1385 | 1.41 |
| 16_A067.rst | L14-04 | 0.1413 | 0.1421 | 0.52 |
| 16_A069.rst | L14-04 | 0.0801 | 0.0796 | 0.62 |
| 16_A071.rst | L14-04 | 0.1076 | 0.1071 | 0.43 |
| 16_A073.rst | L14-04 | 0.2470 | 0.2481 | 0.44 |
| 16_A075.rst | L14-04 | 0.3212 | 0.3209 | 0.11 |
| 16_A077.rst | L14-04 | 0.1359 | 0.1357 | 0.11 |
| 16_A079.rst | L14-04 | 0.1207 | 0.1219 | 1.03 |
| 16_A081.rst | L14-04 | 0.2135 | 0.2124 | 0.50 |
| 16_A083.rst | L14-04 | 0.0934 | 0.0929 | 0.53 |
| 16_A085.rst | L14-04 | 0.2624 | 0.2621 | 0.08 |
| 16_A087.rst | L14-04 | 0.2052 | 0.2044 | 0.39 |
| 16_A089.rst | L14-04 | 0.1224 | 0.1234 | 0.78 |
| 16_A091.rst | L14-04 | 0.1923 | 0.1913 | 0.52 |
| 16_A096.rst | 1 ACQ Sci (402101060/ | 0.2012 | | |
| 16_A097.rst | 2 ACQ Sci (402101060/ | 0.1993 | | |
| 16_A098.rst | END OF SEQUENCE | 0 | | |

Case: L14- [REDACTED] User: vwillena 4/17/2014

Scottsdale P. D. Crime Lab: Dual Channel Blood Alcohol Report

Instrument: 650N9042003 Analyst: VPV

Sample: L14- [REDACTED]

Vial #: 9

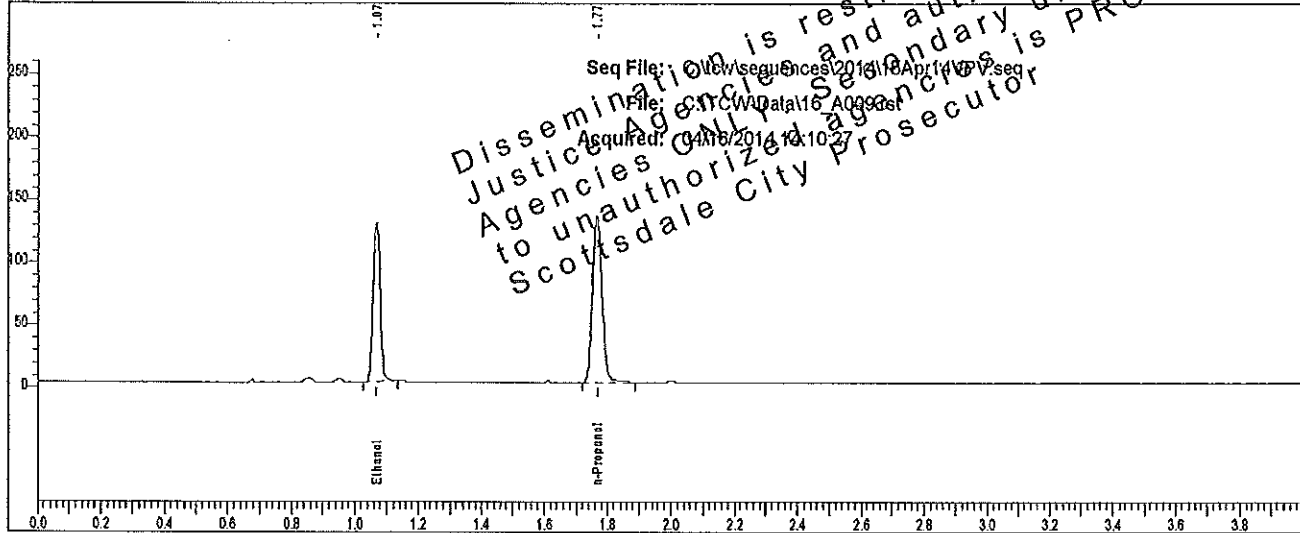

| Rt | Area | Peak | g/100 |
|-------|--------|------------|--------|
| 1.071 | 196927 | Ethanol | 0.2070 |
| 1.767 | 274539 | n-Propanol | |

Sample: L14- [REDACTED]

Vial #: 9

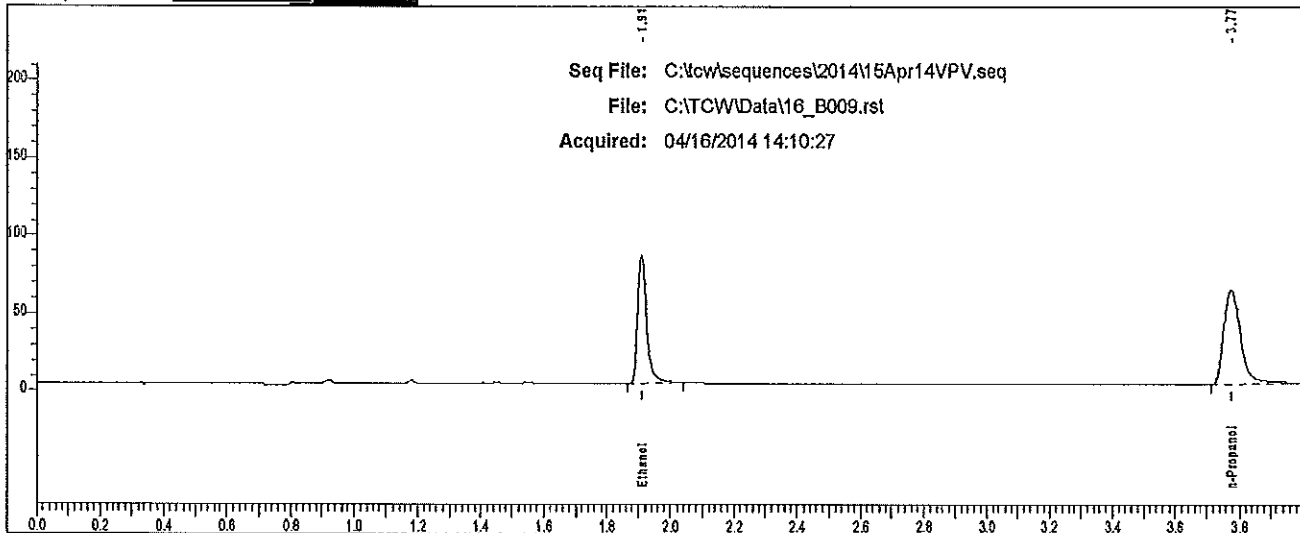

| Rt | Area | Peak |
|-------|--------|------------|
| 1.910 | 166623 | Ethanol |
| 3.775 | 217382 | n-Propanol |

Case: L14- [redacted] User: willena 4/17/2014

Scottsdale P. D. Crime Lab: Dual Change Blood Alcohol Report

Instrument: 650N9042008 Analyst: [redacted]

Sample: L14- [redacted]

Vial #: 10

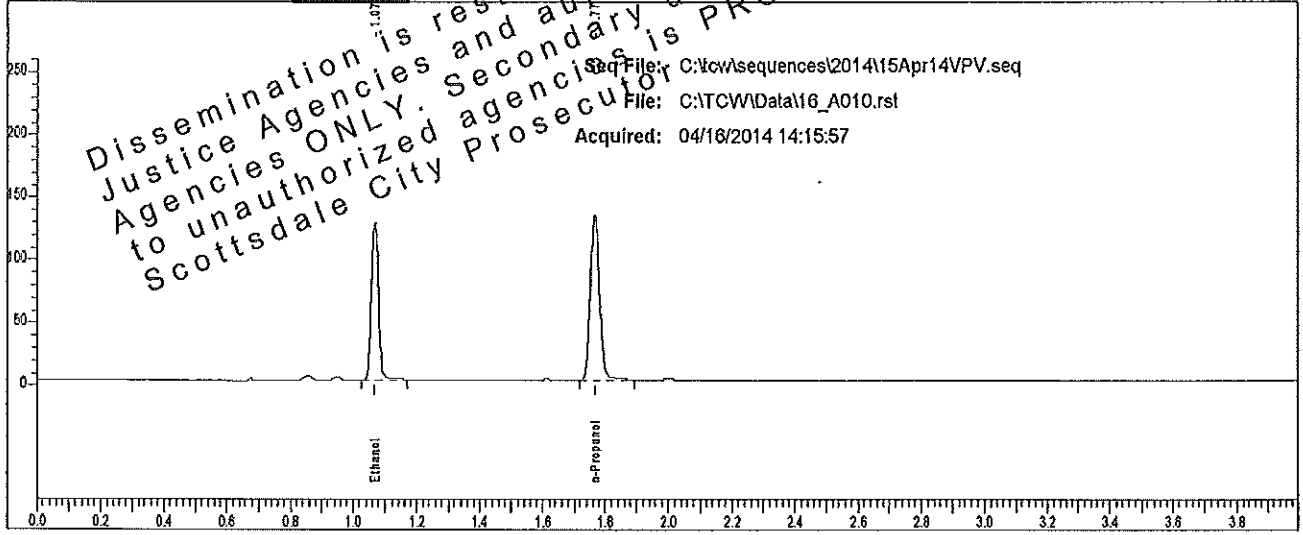

| Rt | Area | Peak | g/100 |
|-------|--------|------------|--------|
| 1.071 | 197053 | Ethanol | 0.2093 |
| 1.767 | 271671 | n-Propanol | |

Sample: L14- [redacted]

Vial #: 10

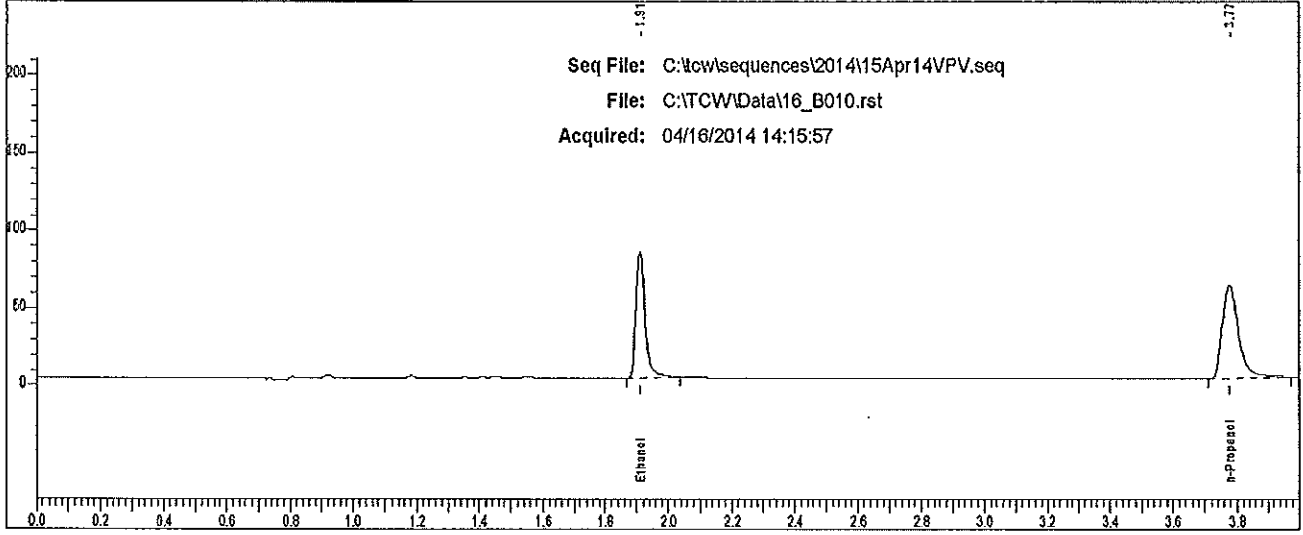

| Rt | Area | Peak |
|-------|--------|------------|
| 1.910 | 164820 | Ethanol |
| 3.775 | 212497 | n-Propanol |

Case: L14 [REDACTED] User: villena 4/17/2014

Scottsdale P. D. Crime Lab: Dual Channel Blood Alcohol Report

Instrument: 650N9042003 Analyst: Vpv

Sample: L14 [REDACTED]

Vial #: 11

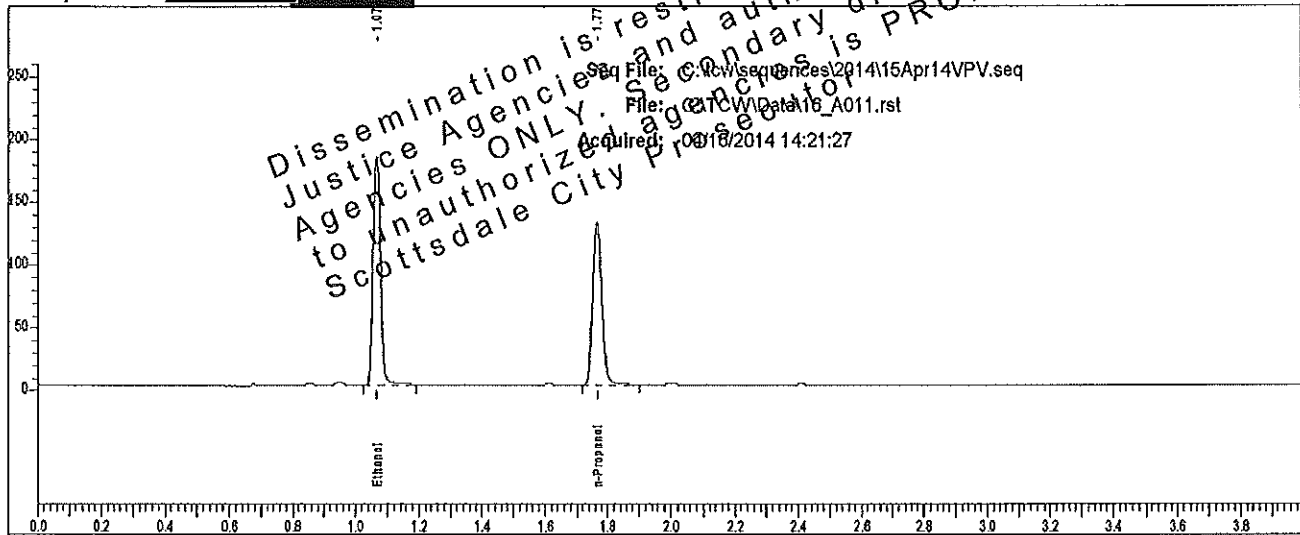

| Rt | Area | Peak | g/100 |
|-------|--------|------------|--------|
| 1.071 | 285039 | Ethanol | 0.3078 |
| 1.767 | 266922 | n-Propanol | |

Sample: L14 [REDACTED]

Vial #: 11

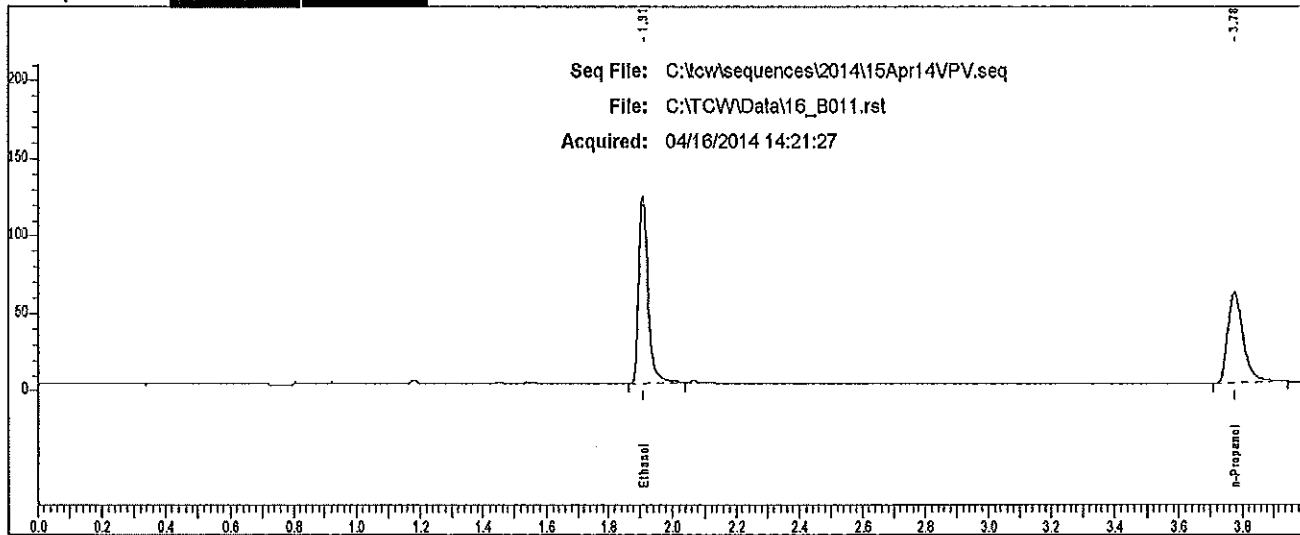

| Rt | Area | Peak |
|-------|--------|------------|
| 1.910 | 241208 | Ethanol |
| 3.775 | 204395 | n-Propanol |

Case: L14- [REDACTED] User: villena 4/17/2014

Scottsdale P. D. Crime Lab: Dual Channel Blood Alcohol Report

Instrument: 650N9042003 Analyst: VPV

Sample: L14- [REDACTED]

Vial #: 12

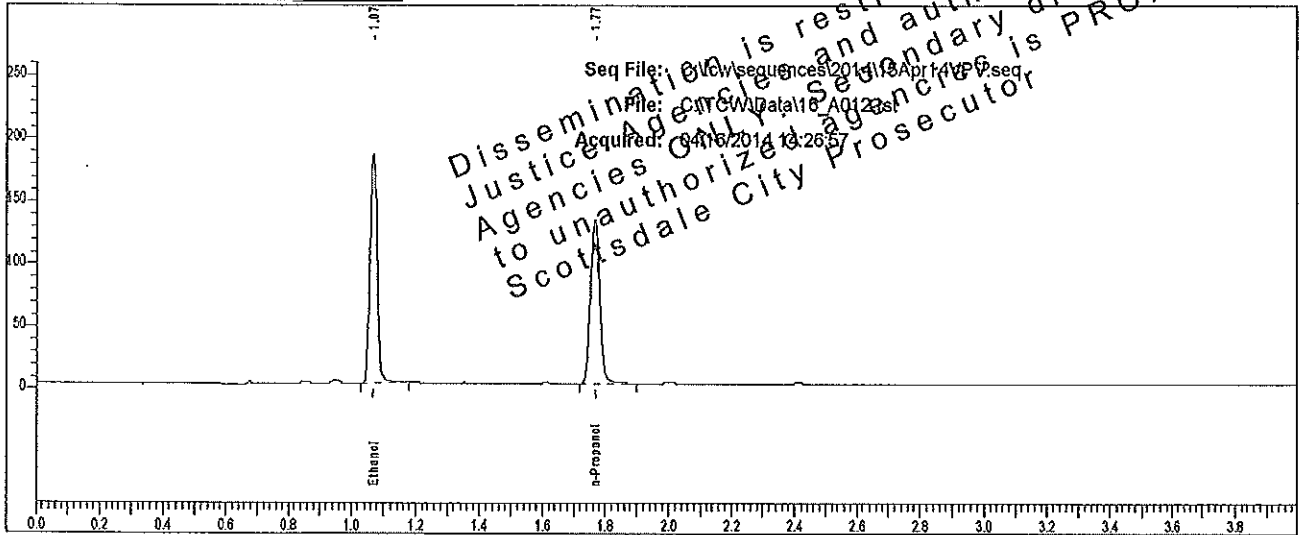

| Rt | Area | Peak | g/100 |
|-------|--------|------------|--------|
| 1.071 | 286205 | Ethanol | 0.3069 |
| 1.767 | 268790 | n-Propanol | |

Sample: L14- [REDACTED]

Vial #: 12

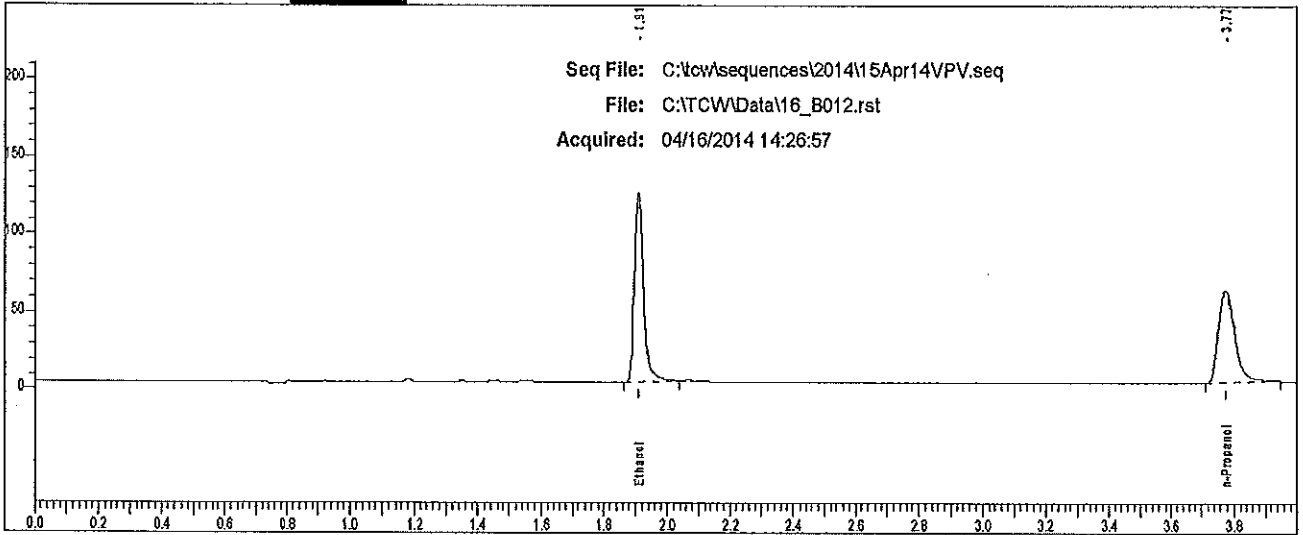

| Rt | Area | Peak |
|-------|--------|------------|
| 1.909 | 242424 | Ethanol |
| 3.774 | 206568 | n-Propanol |

Scottsdale P. D. Crime Lab: Dual Channel Blood Alcohol Report

Instrument: 650N9042008 Analyst: [REDACTED]

Sample: L14 [REDACTED]

Vial #: 13

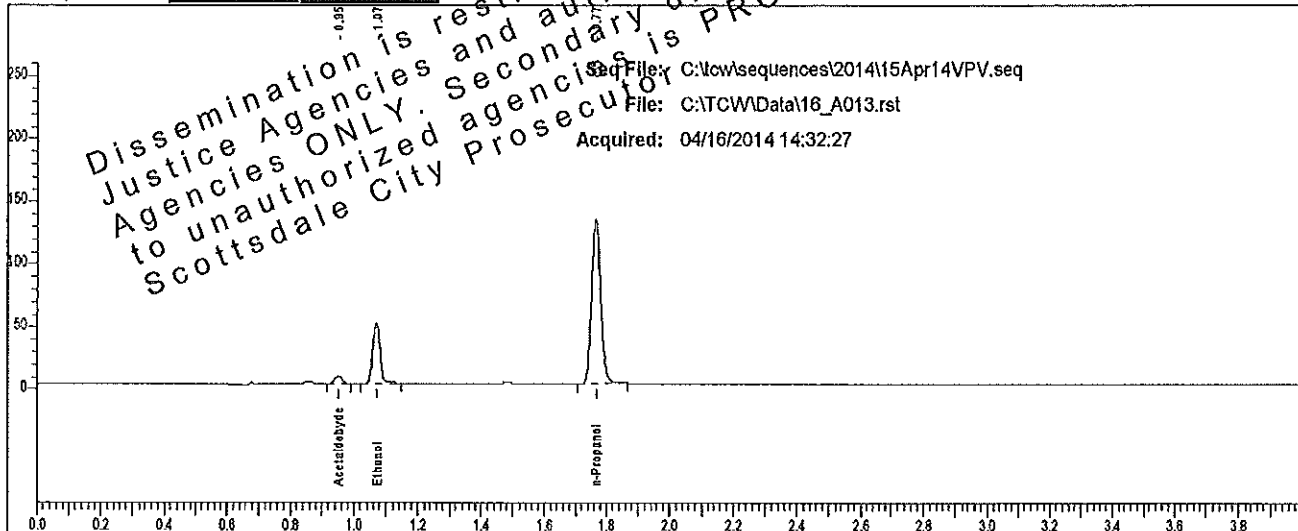

| Rt | Area | Peak | g/100 |
|-------|--------|--------------|--------|
| 0.952 | 8320 | Acetaldehyde | |
| 1.071 | 75085 | Ethanol | 0.0819 |
| 1.767 | 266078 | n-Propanol | |

Sample: L14 [REDACTED]

Vial #: 13

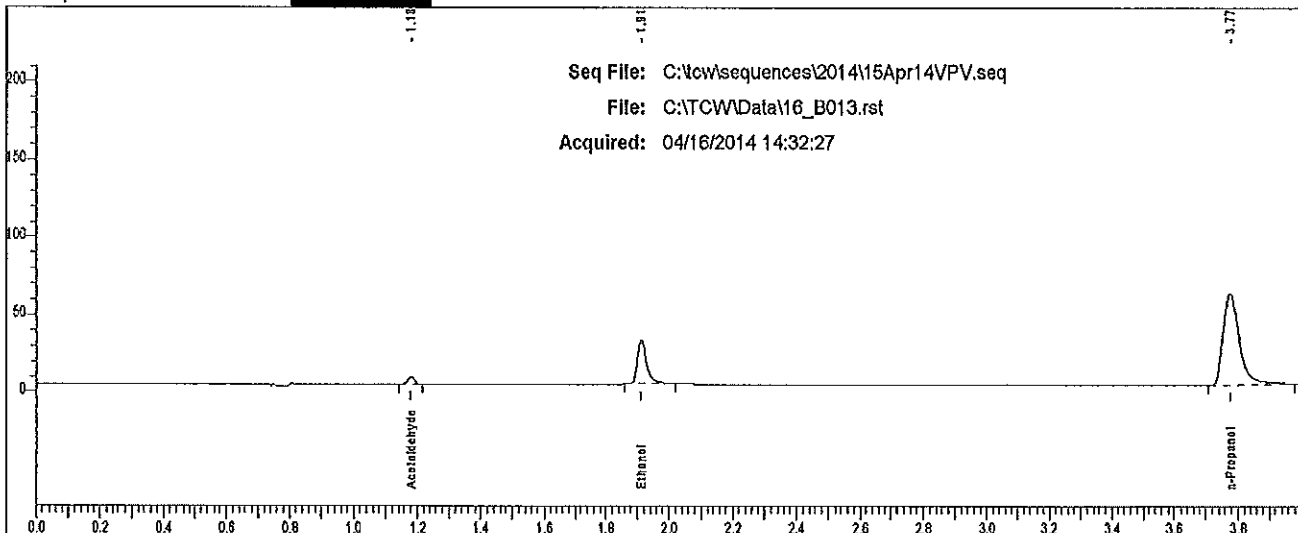

| Rt | Area | Peak |
|-------|--------|--------------|
| 1.182 | 7369 | Acetaldehyde |
| 1.912 | 57915 | Ethanol |
| 3.775 | 209512 | n-Propanol |

Case: L14 [redacted] User: willena 4/17/2014

Scottsdale P. D. Crime Lab: Dual Channel Blood Alcohol Report

Instrument: 650N9042003 Analyst: V.P.

Sample: L14 [redacted]

Vial #: 14

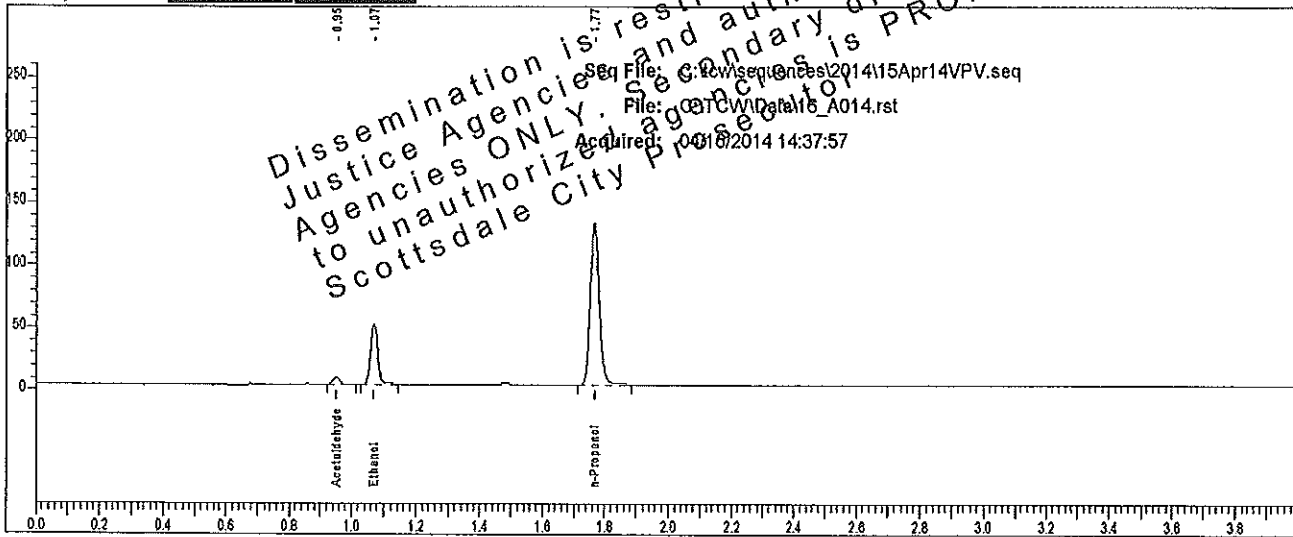

| Rt | Area | Peak | g/100 |
|-------|--------|--------------|--------|
| 0.951 | 8612 | Acetaldehyde | |
| 1.071 | 73208 | Ethanol | 0.0807 |
| 1.767 | 263502 | n-Propanol | |

Sample: L14 [redacted]

Vial #: 14

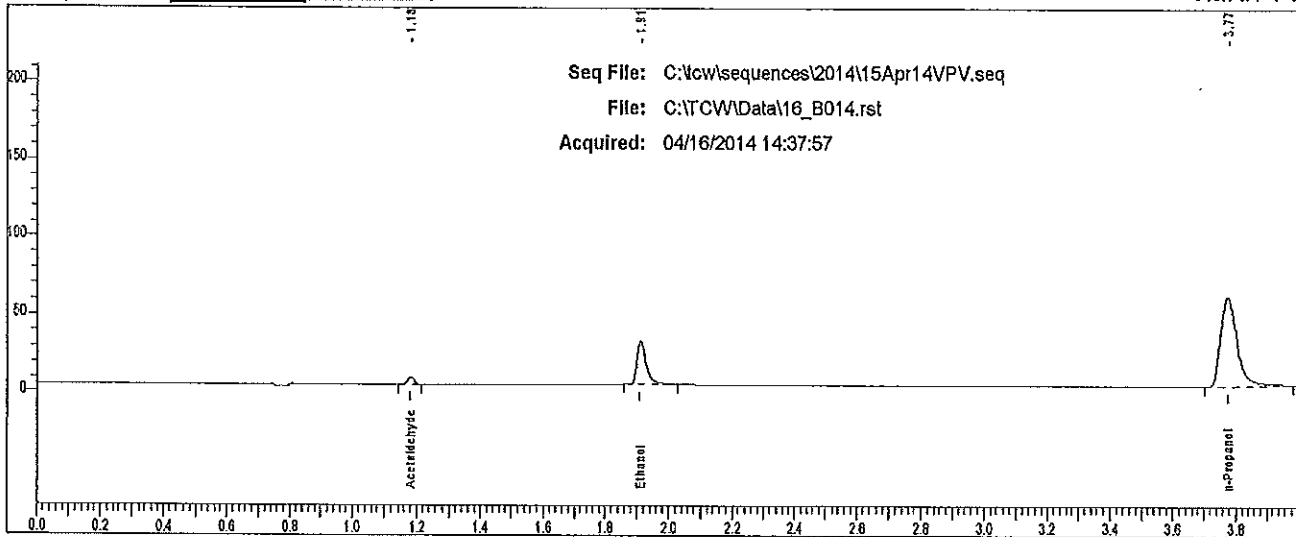

| Rt | Area | Peak |
|-------|--------|--------------|
| 1.182 | 7339 | Acetaldehyde |
| 1.912 | 57004 | Ethanol |
| 3.775 | 207176 | n-Propanol |

Case: L14- [REDACTED] User: vwillena 4/17/2014

Scottsdale P. D. Crime Lab: Dual Channel Blood Alcohol Report

Instrument: 650N9042003 Analyst: VPV

Sample: L14- [REDACTED]

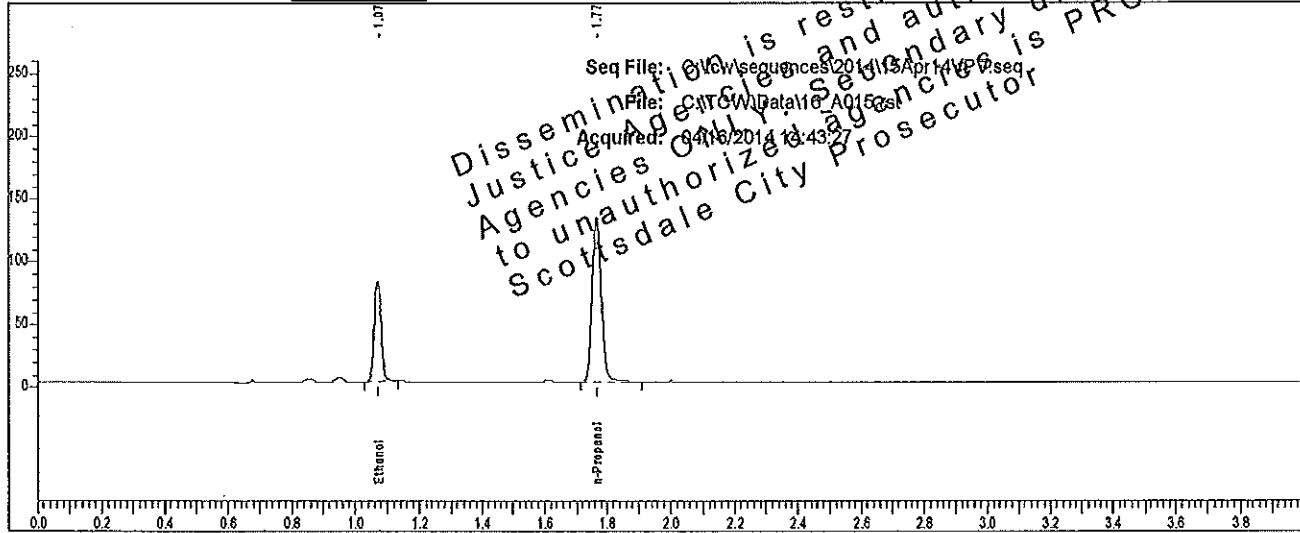

| Rt | Area | Peak | g/100 |
|-------|--------|------------|--------|
| 1.071 | 121246 | Ethanol | 0.1309 |
| 1.767 | 267903 | n-Propanol | |

Sample: L14- [REDACTED]

Vial #: 15

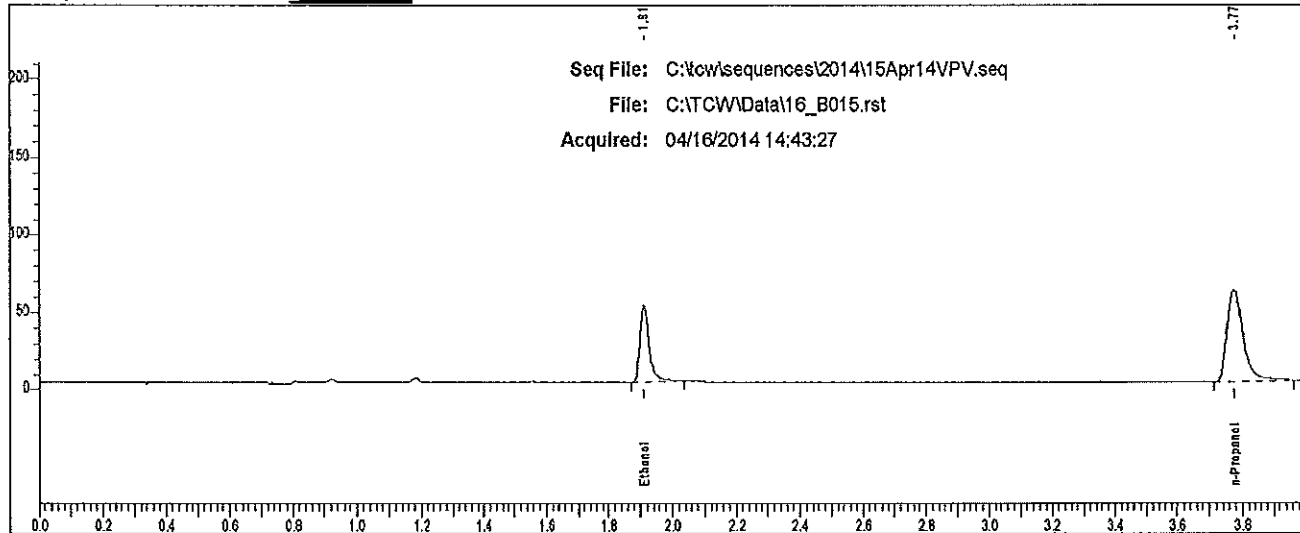

| Rt | Area | Peak |
|-------|--------|------------|
| 1.911 | 100667 | Ethanol |
| 3.775 | 207167 | n-Propanol |

Case: L14- [REDACTED] User: vwillena 4/17/2014

Scottsdale P. D. Crime Lab: Dual Channel Blood Alcohol Report

Instrument: 650N9042008

Sample: L14- [REDACTED]

Vial #: 16

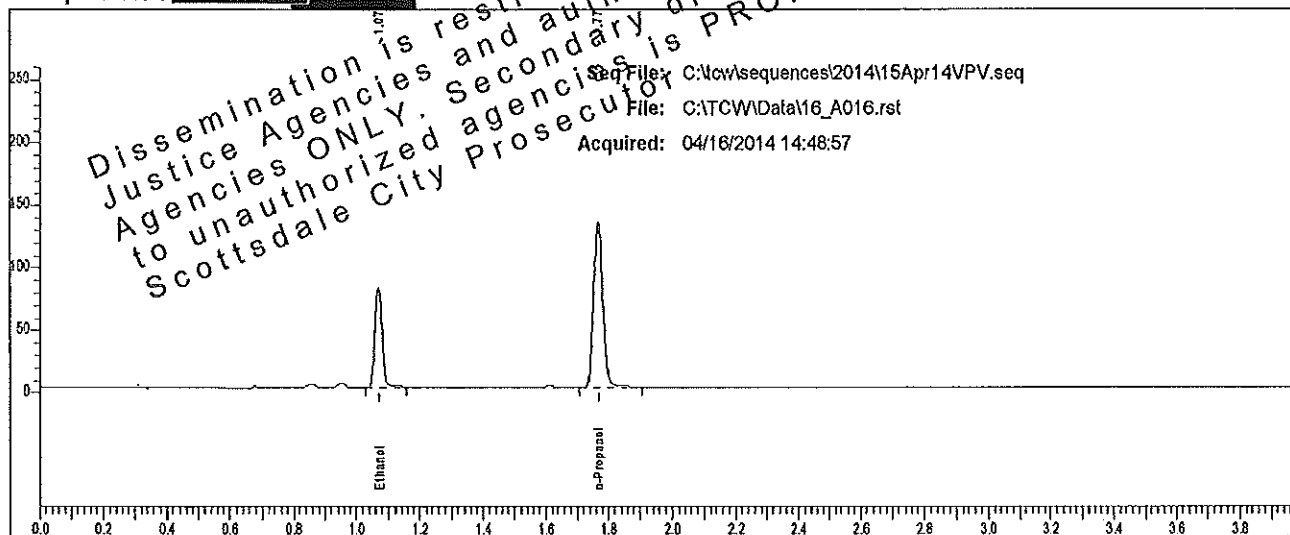

| Rt | Area | Peak | g/100 |
|-------|--------|------------|--------|
| 1.071 | 123143 | Ethanol | 0.1319 |
| 1.767 | 270074 | n-Propanol | |

Sample: L14- [REDACTED]

Vial #: 16

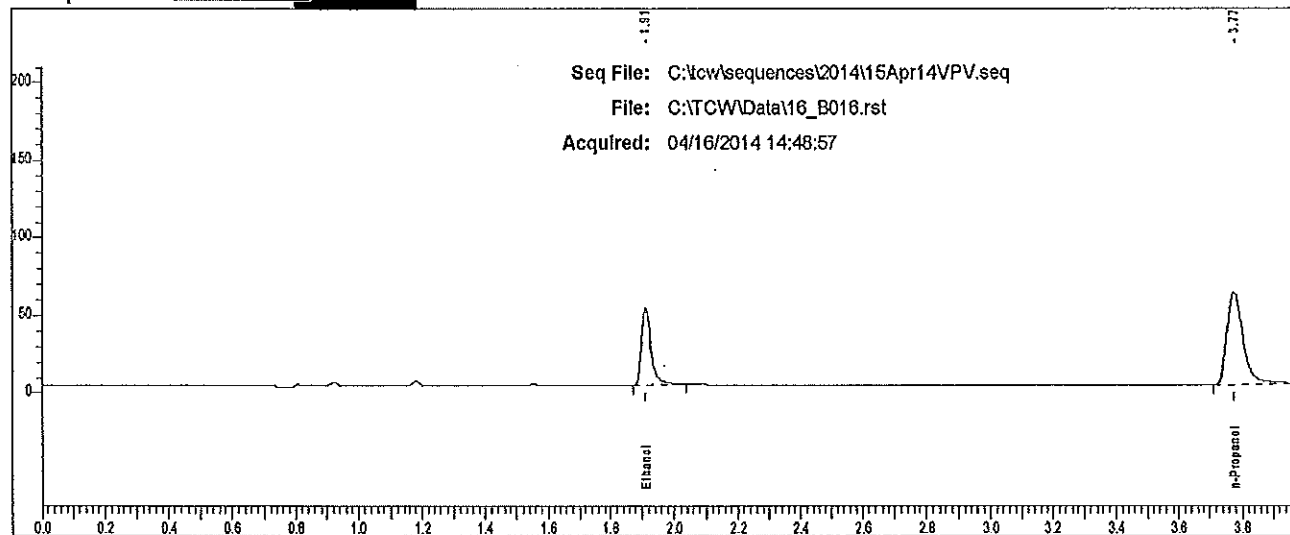

| Rt | Area | Peak |
|-------|--------|------------|
| 1.911 | 101210 | Ethanol |
| 3.775 | 208259 | n-Propanol |

Case: L14 [redacted] User: villena 4/17/2014

Scottsdale P. D. Crime Lab: Dual Channel Blood Alcohol Report

Instrument: 650N9042003 Analyst: [redacted]

Sample: L14 [redacted]

Vial #: 17

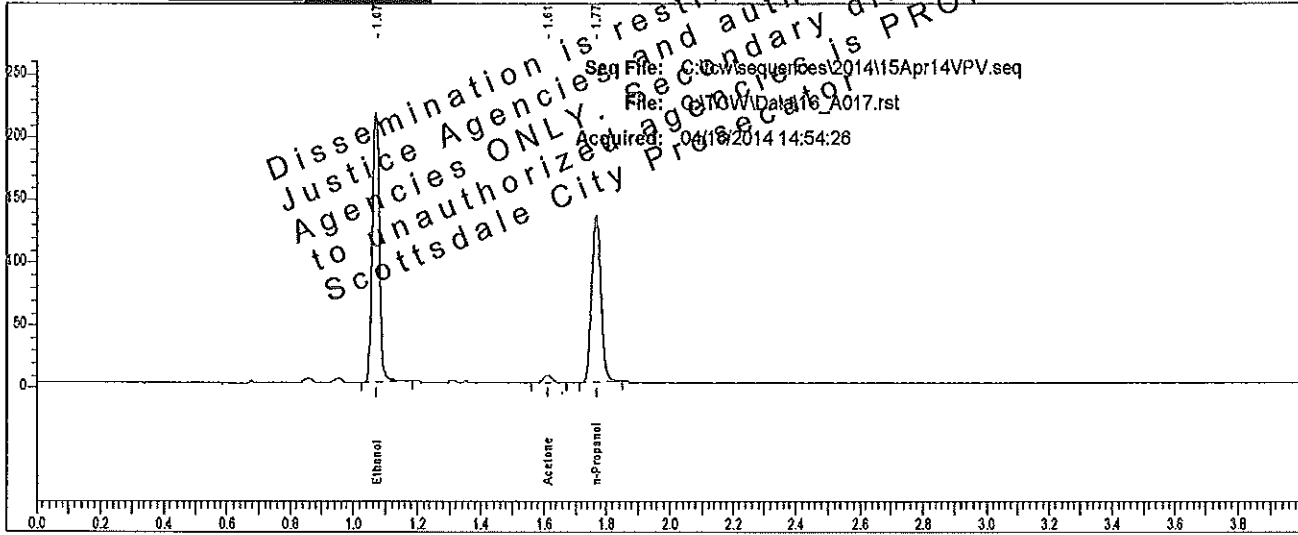

| Rt | Area | Peak | g/100 |
|-------|--------|------------|--------|
| 1.072 | 337712 | Ethanol | 0.3602 |
| 1.612 | 11028 | Acetone | |
| 1.768 | 270126 | n-Propanol | |

Sample: L14 [redacted]

Vial #: 17

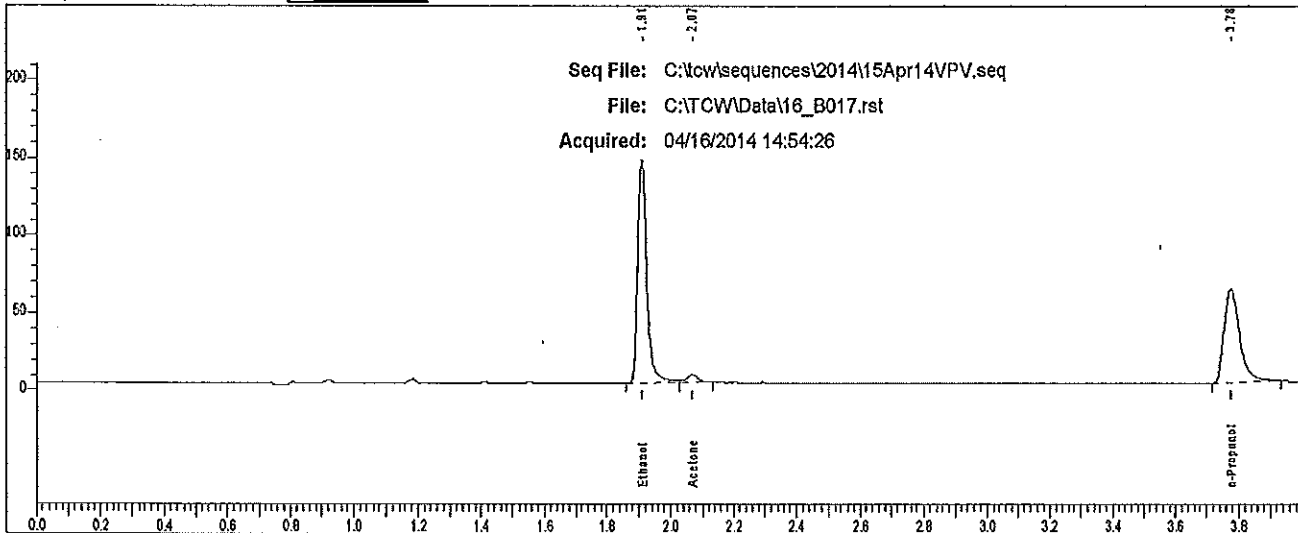

| Rt | Area | Peak |
|-------|--------|------------|
| 1.911 | 289788 | Ethanol |
| 2.070 | 12291 | Acetone |
| 3.776 | 208067 | n-Propanol |

Case: L14 [redacted] User: vwillena 4/17/2014

Scottsdale P. D. Crime Lab: Dual Channel Blood Alcohol Report

Instrument: 650N9042003 Analyst: VPV

Sample: L14 [redacted]

Vial #: 18

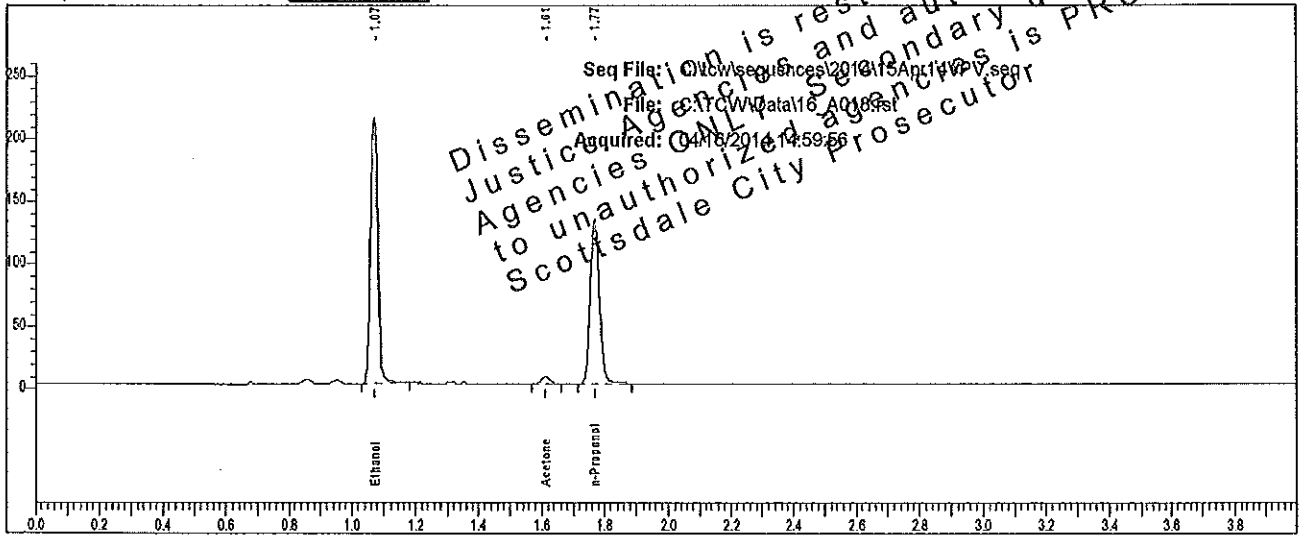

| Rt | Area | Peak | g/100 |
|-------|--------|------------|--------|
| 1.072 | 334398 | Ethanol | 0.3563 |
| 1.612 | 10624 | Acetone | |
| 1.768 | 270406 | n-Propanol | |

Sample: L14 [redacted]

Vial #: 18

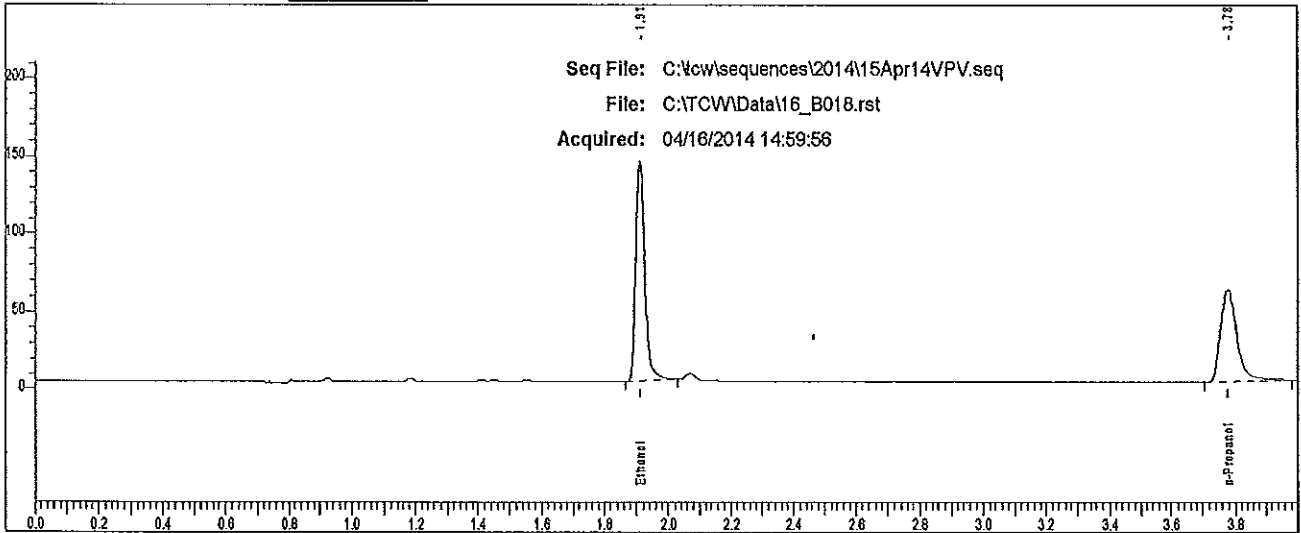

| Rt | Area | Peak |
|-------|--------|------------|
| 1.910 | 281441 | Ethanol |
| 3.775 | 210820 | n-Propanol |

Case: L14- [REDACTED] User: vwillena 4/17/2014

Scottsdale P. D. Crime Lab: Dual Channel Blood Alcohol Report

Instrument: 650N9042008 Analysis: 07

Sample: L14- [REDACTED]

Vial #: 19

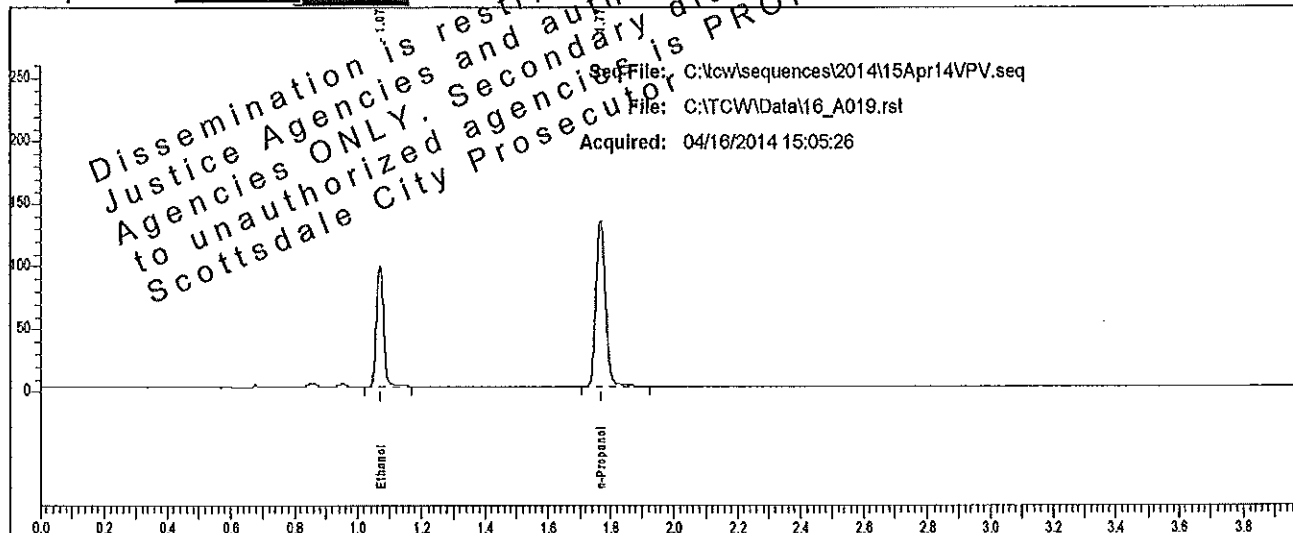

| Rt | Area | Peak | g/100 |
|-------|--------|------------|--------|
| 1.073 | 152304 | Ethanol | 0.1587 |
| 1.768 | 277242 | n-Propanol | |

Sample: L14- [REDACTED]

Vial #: 19

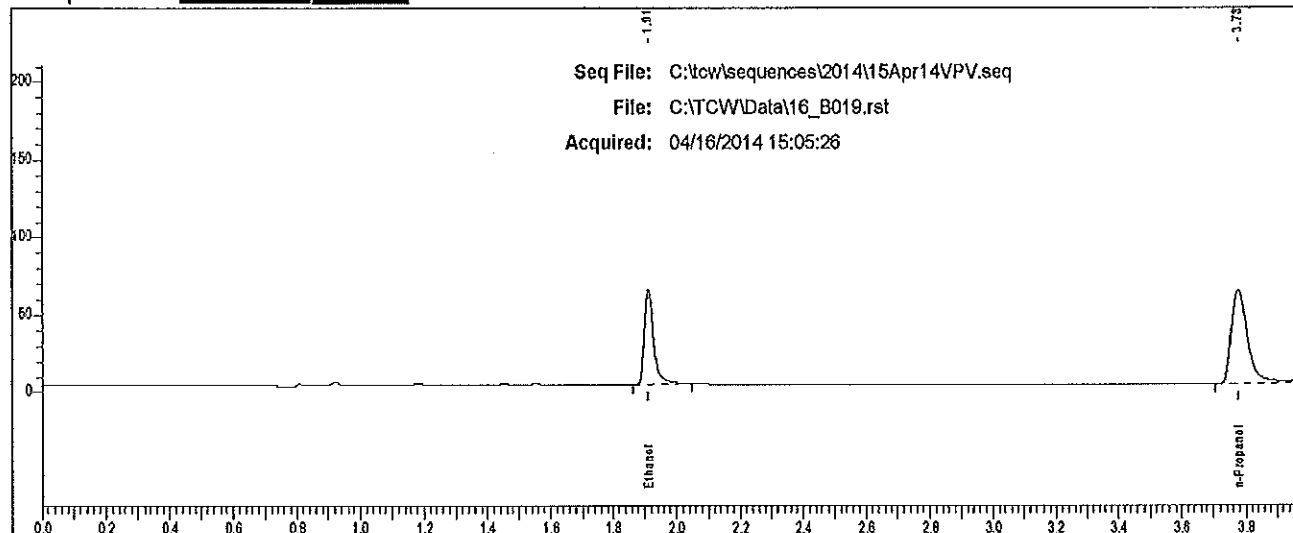

| Rt | Area | Peak |
|-------|--------|------------|
| 1.912 | 126288 | Ethanol |
| 3.776 | 212945 | n-Propanol |

Case: L14- [REDACTED] User: villena 4/17/2014

Scottsdale P. D. Crime Lab: Dual Channel Blood Alcohol Report

Instrument: 650N9042003 Analyst: OPV

Sample: L14- [REDACTED]

Vial #: 20

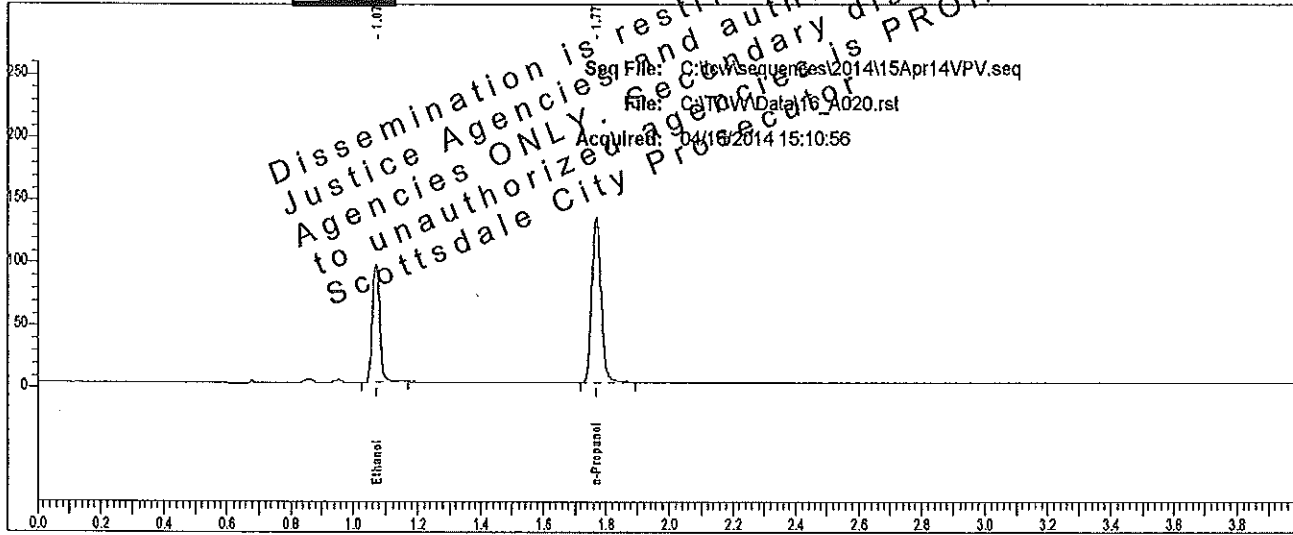

| Rt | Area | Peak | g/100 |
|-------|--------|------------|--------|
| 1.073 | 150035 | Ethanol | 0.1597 |
| 1.769 | 271401 | n-Propanol | |

Sample: L14- [REDACTED]

Vial #: 20

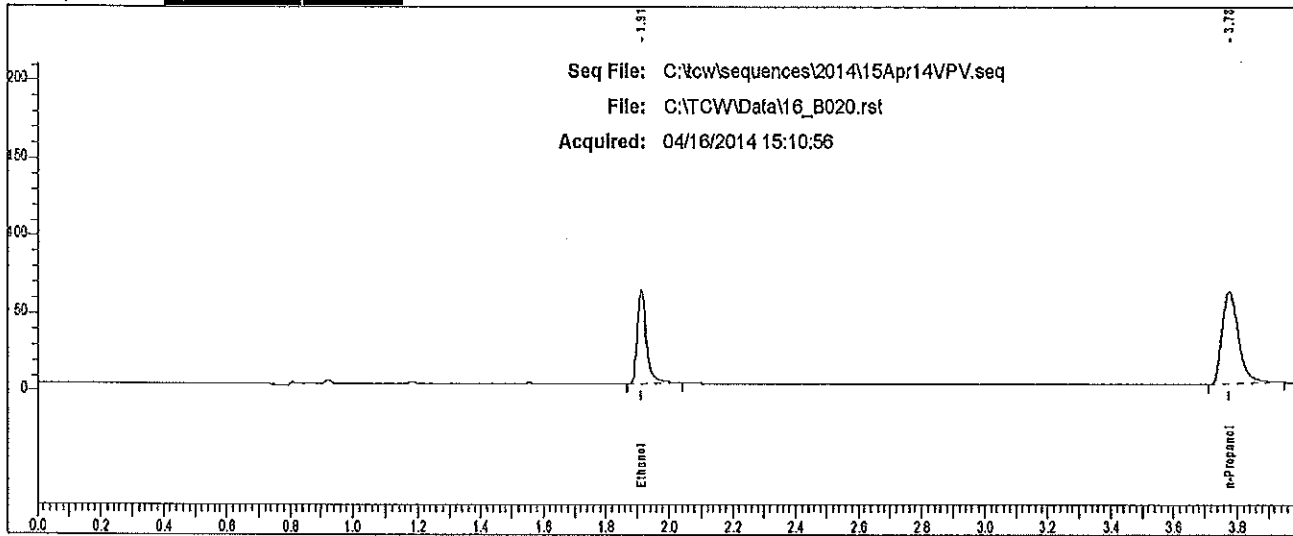

| Rt | Area | Peak |
|-------|--------|------------|
| 1.912 | 123924 | Ethanol |
| 3.777 | 207894 | n-Propanol |

Case: L14- [REDACTED] User: vllena 4/17/2014

Scottsdale P. D. Crime Lab: Dual Channel Blood Alcohol Report

Instrument: 650N9042003 Analyst: VPV

Sample: L14- [REDACTED]

Vial #: 21

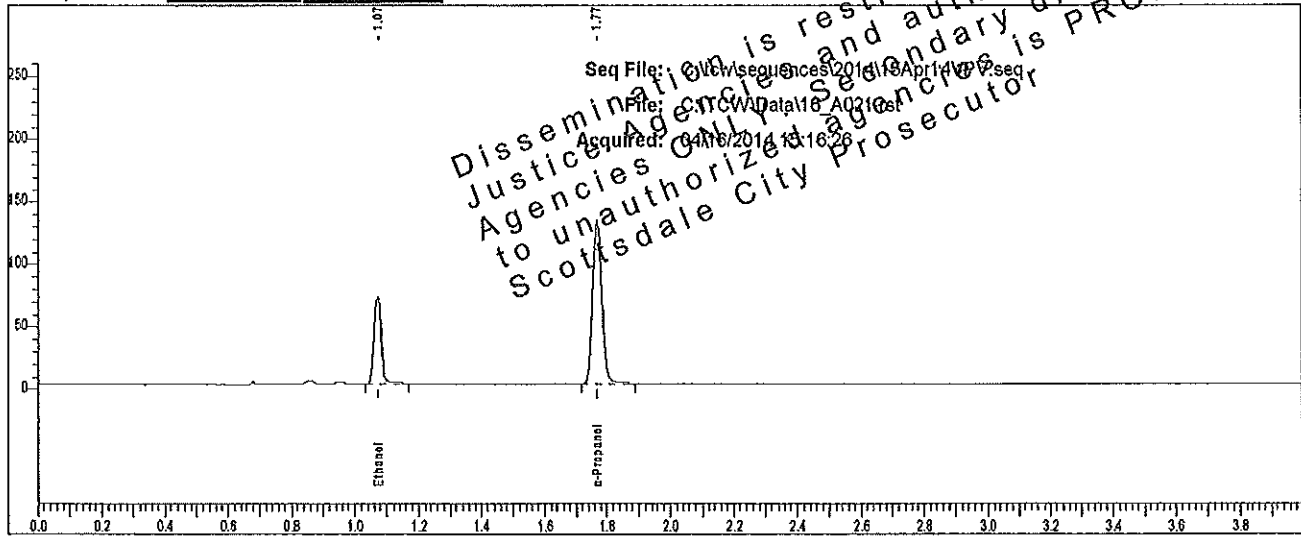

| Rt | Area | Peak | g/100 |
|-------|--------|------------|--------|
| 1.073 | 109917 | Ethanol | 0.1178 |
| 1.769 | 269999 | n-Propanol | |

Sample: L14- [REDACTED]

Vial #: 21

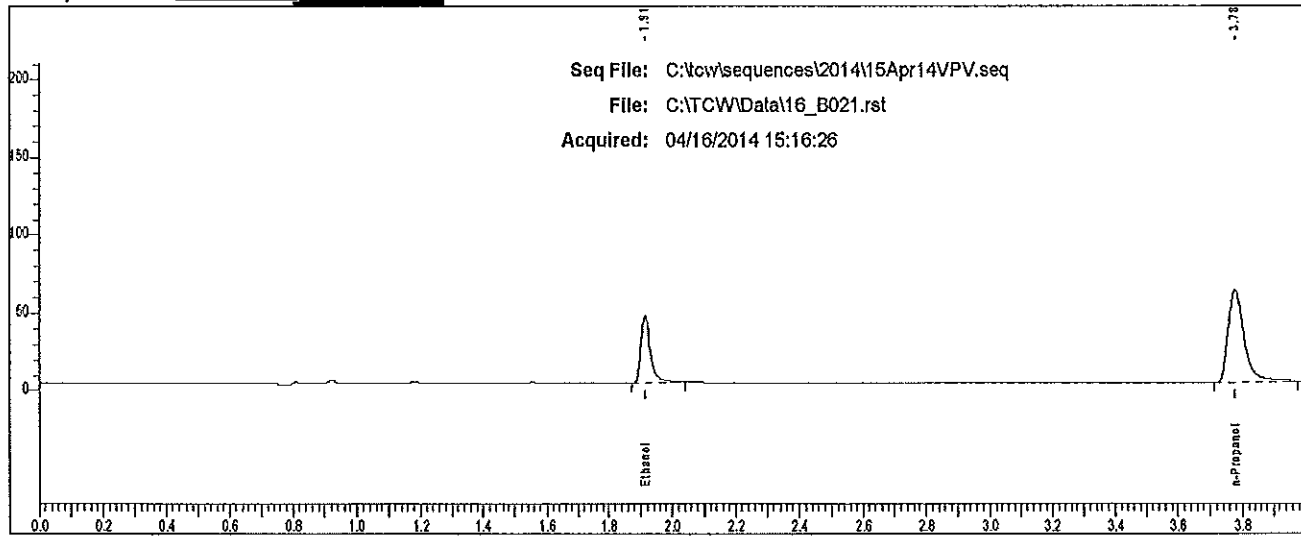

| Rt | Area | Peak |
|-------|--------|------------|
| 1.913 | 89821 | Ethanol |
| 3.777 | 209552 | n-Propanol |

Scottsdale P. D. Crime Lab: Dual Channel Blood Alcohol Report

Instrument: 650N90420080

Sample: L14 [redacted]

Vial #: 22

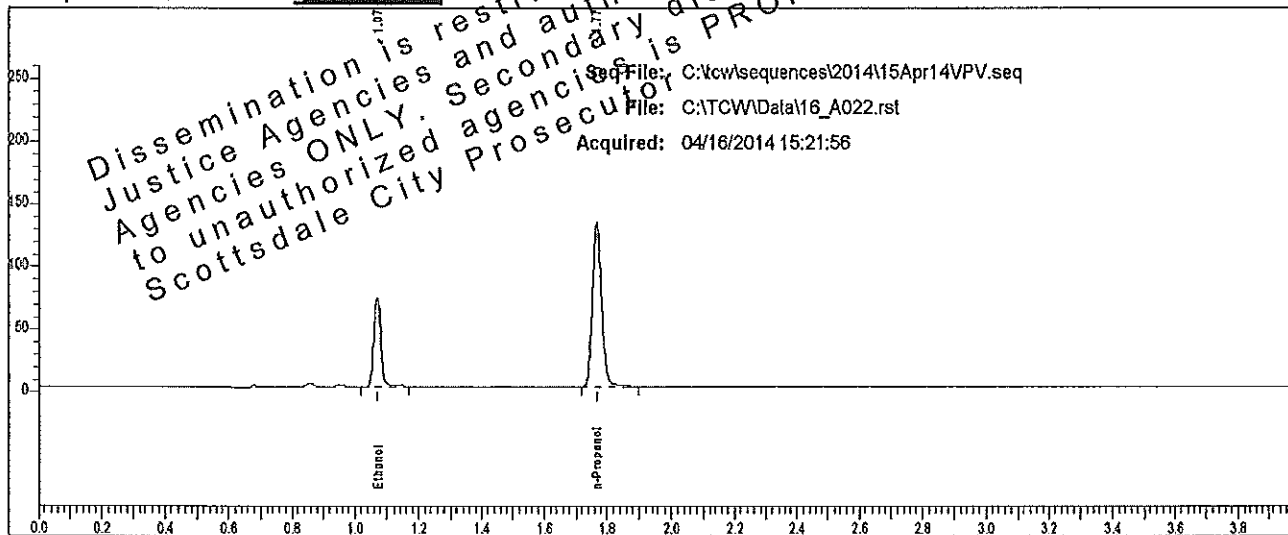

| Rt | Area | Peak | g/100 |
|-------|--------|------------|--------|
| 1.072 | 108543 | Ethanol | 0.1174 |
| 1.769 | 267519 | n-Propanol | |

Sample: L14 [redacted]

Vial #: 22

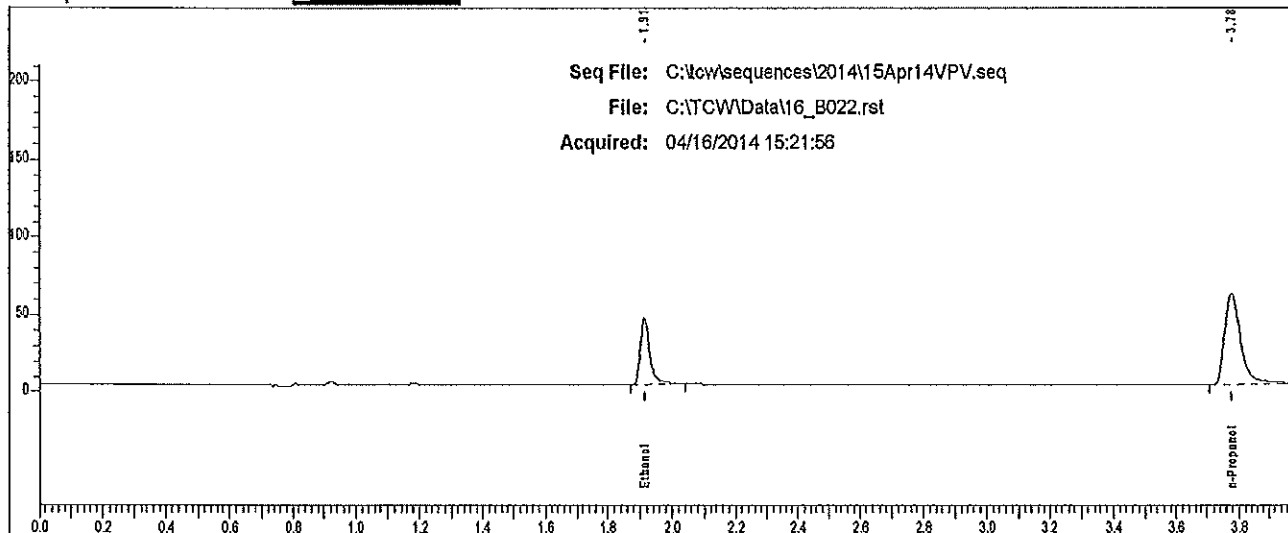

| Rt | Area | Peak |
|-------|--------|------------|
| 1.913 | 88673 | Ethanol |
| 3.776 | 206923 | n-Propanol |

Case: L14 [redacted] User: villena 4/17/2014

Scottsdale P. D. Crime Lab: Dual Channel Blood Alcohol Report

Instrument: 650N9042003 Analyst: YPV

Sample: L14 [redacted]

Vial #: 23

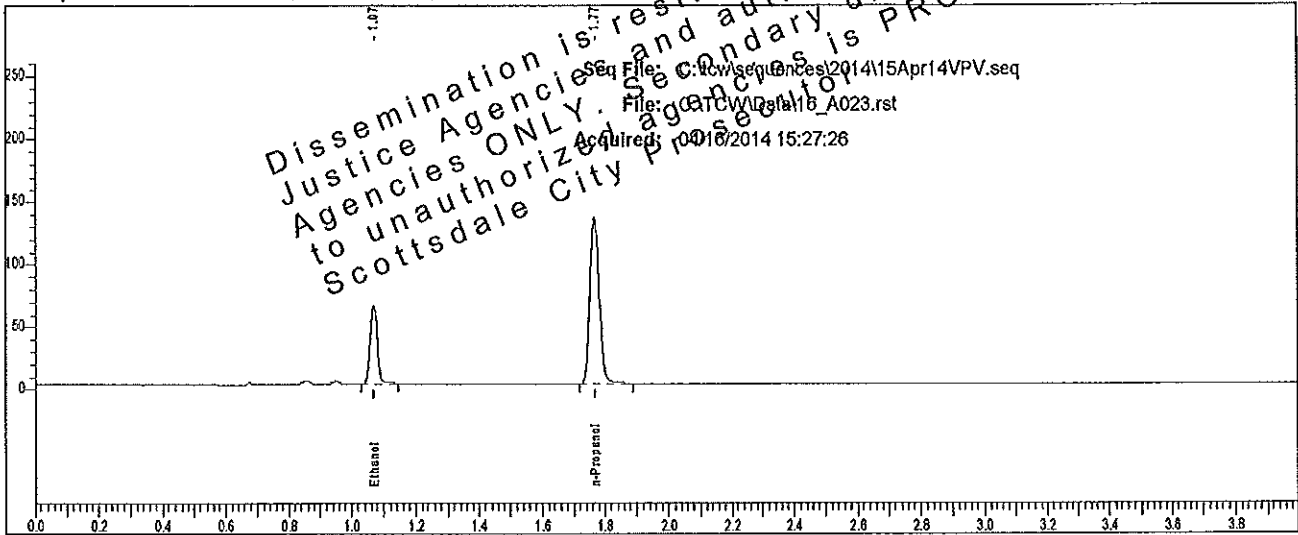

| Rt | Area | Peak | g/100 |
|-------|--------|------------|--------|
| 1.070 | 98795 | Ethanol | 0.1038 |
| 1.767 | 275650 | n-Propanol | |

Sample: L14 [redacted]

Vial #: 23

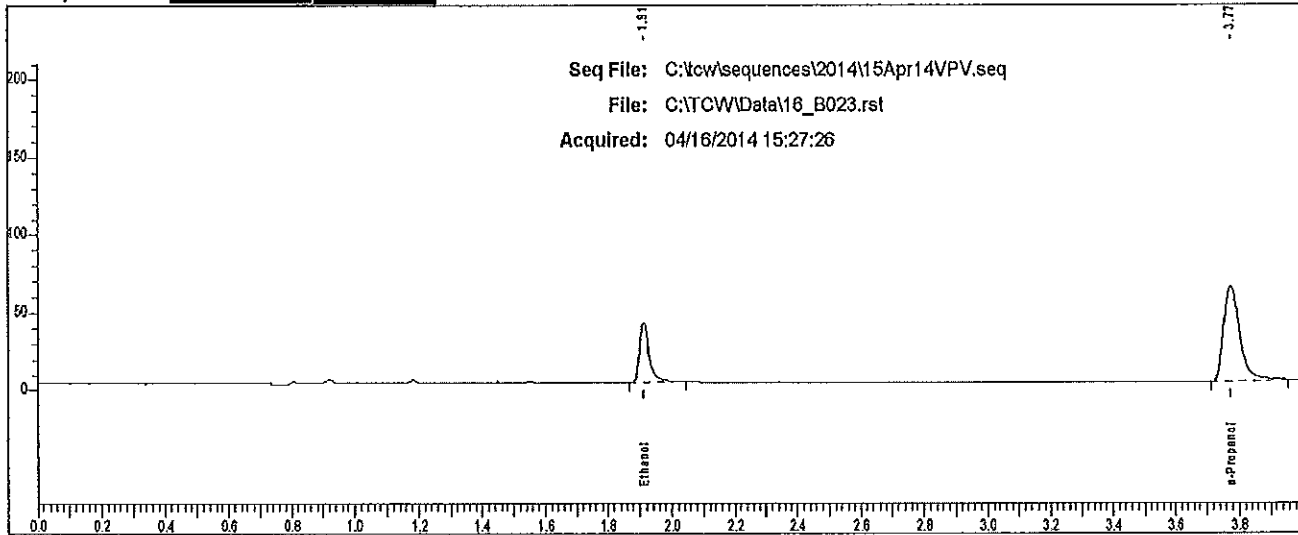

| Rt | Area | Peak |
|-------|--------|------------|
| 1.911 | 81347 | Ethanol |
| 3.774 | 212785 | n-Propanol |

Scottsdale P. D. Crime Lab: Dual Channel Blood Alcohol Report

Instrument: 650N9042003 Analyst: VPV

Sample: L14 [REDACTED]

Vial #: 24

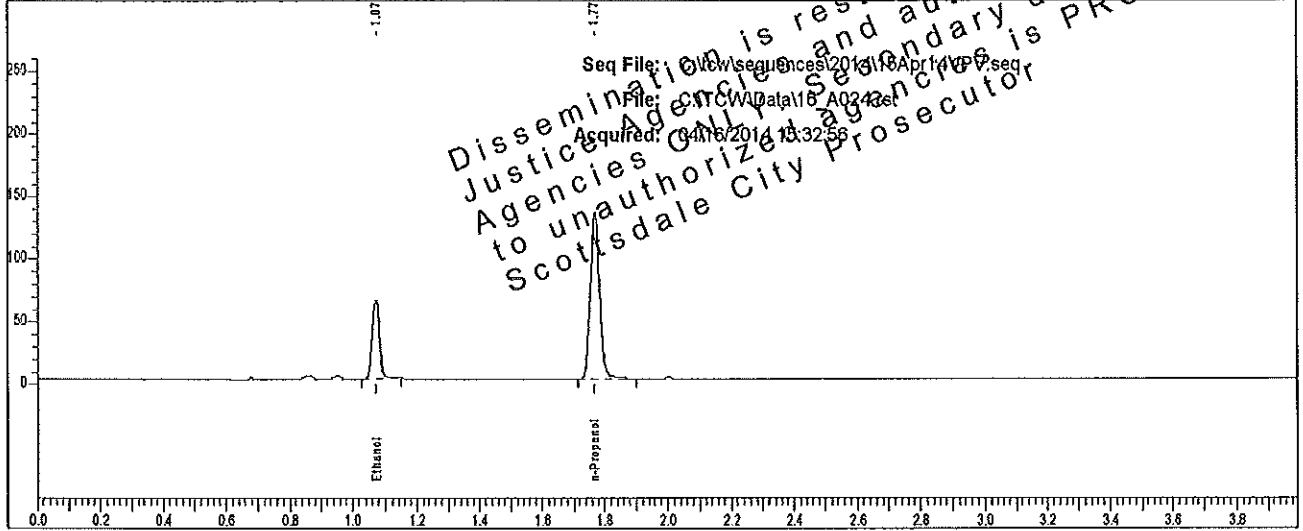

| Rt | Area | Peak | g/100 |
|-------|--------|------------|--------|
| 1.073 | 98256 | Ethanol | 0.1039 |
| 1.770 | 273917 | n-Propanol | |

Sample: L14 [REDACTED]

Vial #: 24

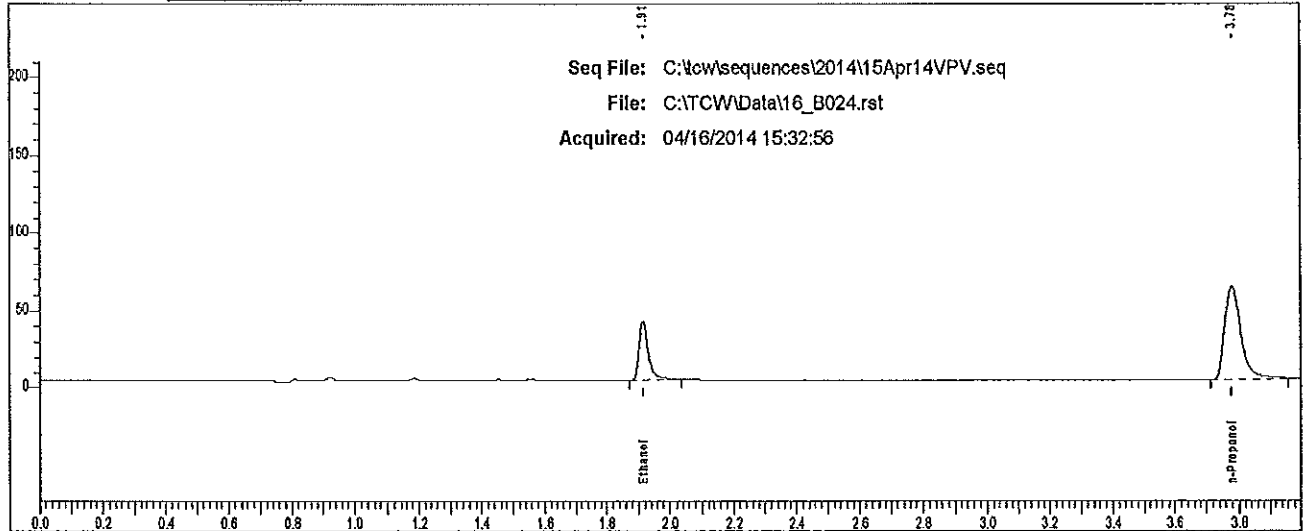

| Rt | Area | Peak |
|-------|--------|------------|
| 1.914 | 80232 | Ethanol |
| 3.777 | 210709 | n-Propanol |

Case: L14-04-01567 User: villena 4/17/2014

Scottsdale P. D. Crime Lab: Dual Change Blood Alcohol Report

Instrument: 650N9042008 Analyst: VPV

Sample: L14-04-01567

Vial #: 25

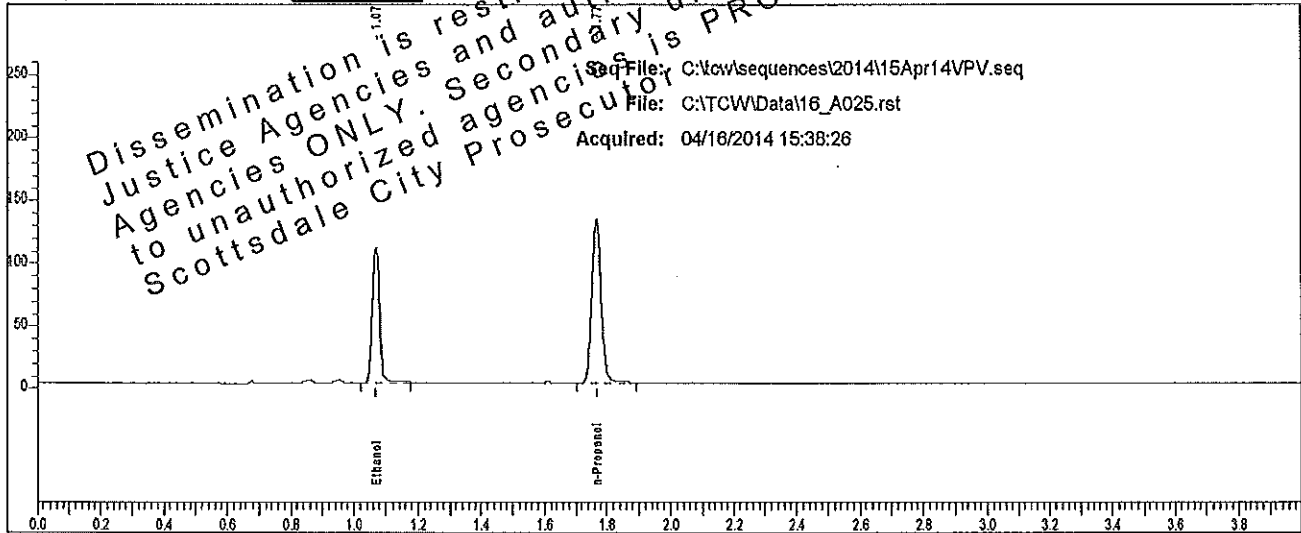

| Rt | Area | Peak | g/100 |
|-------|--------|------------|--------|
| 1.070 | 169758 | Ethanol | 0.1814 |
| 1.767 | 270197 | n-Propanol | |

Sample: L14-04-01567

Vial #: 25

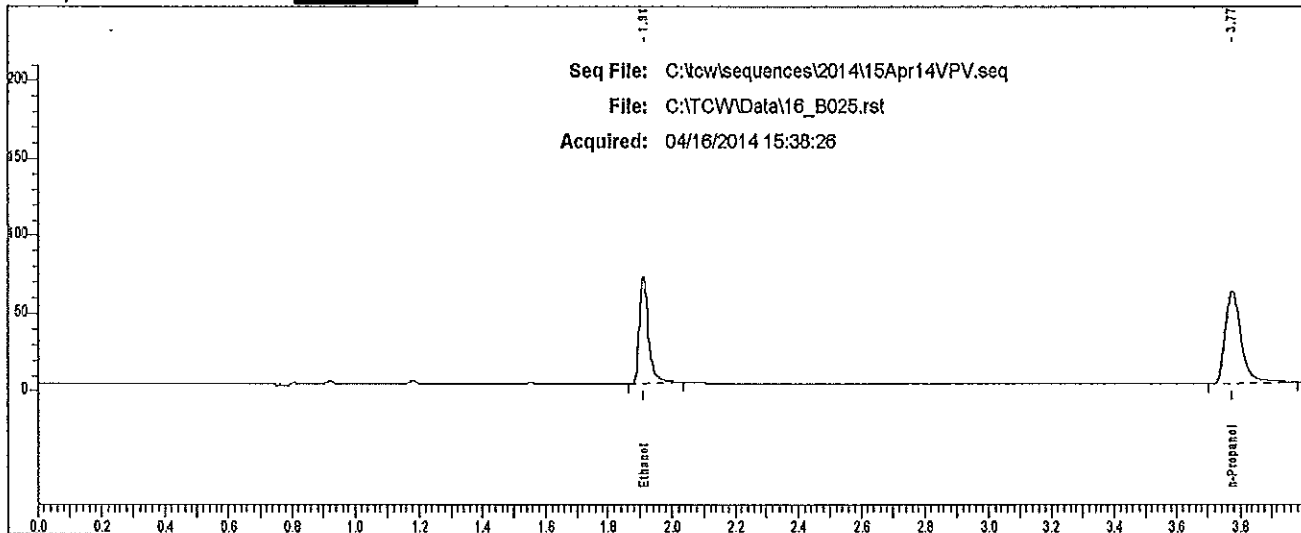

| Rt | Area | Peak |
|-------|--------|------------|
| 1.910 | 140686 | Ethanol |
| 3.774 | 210231 | n-Propanol |

Scottsdale P. D. Crime Lab: Dual Channel Blood Alcohol Report

Instrument: 650N9042003 Analyst: V.P.

Sample: L14- [redacted]

Vial #: 26

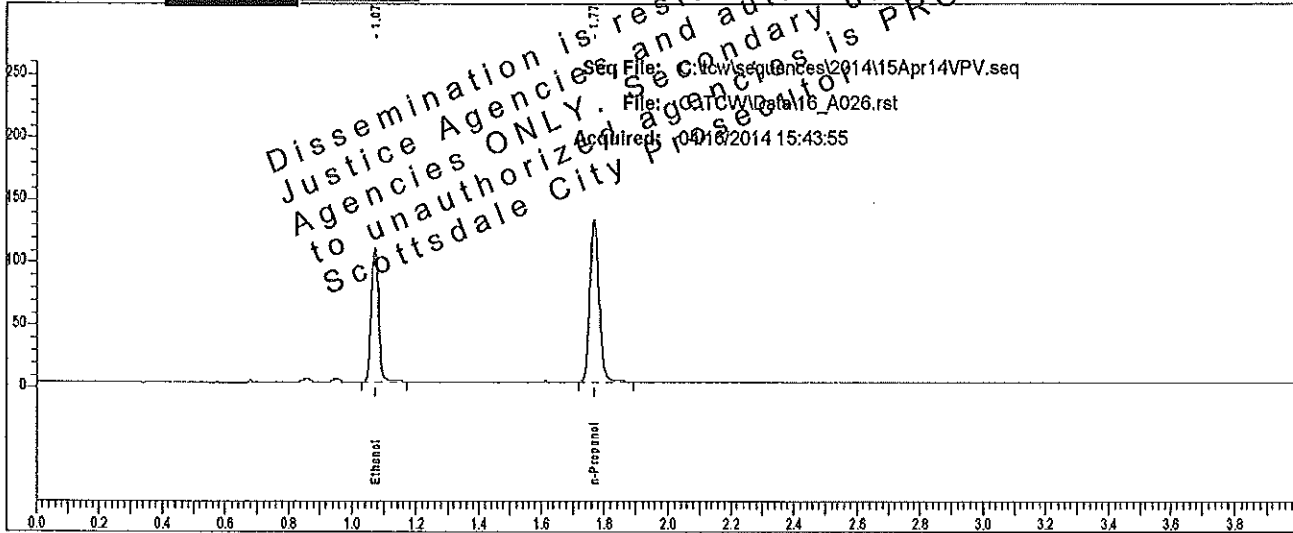

| Rt | Area | Peak | g/100 |
|-------|--------|------------|--------|
| 1.073 | 167760 | Ethanol | 0.1813 |
| 1.769 | 267196 | n-Propanol | |

Sample: L14- [redacted]

Vial #: 26

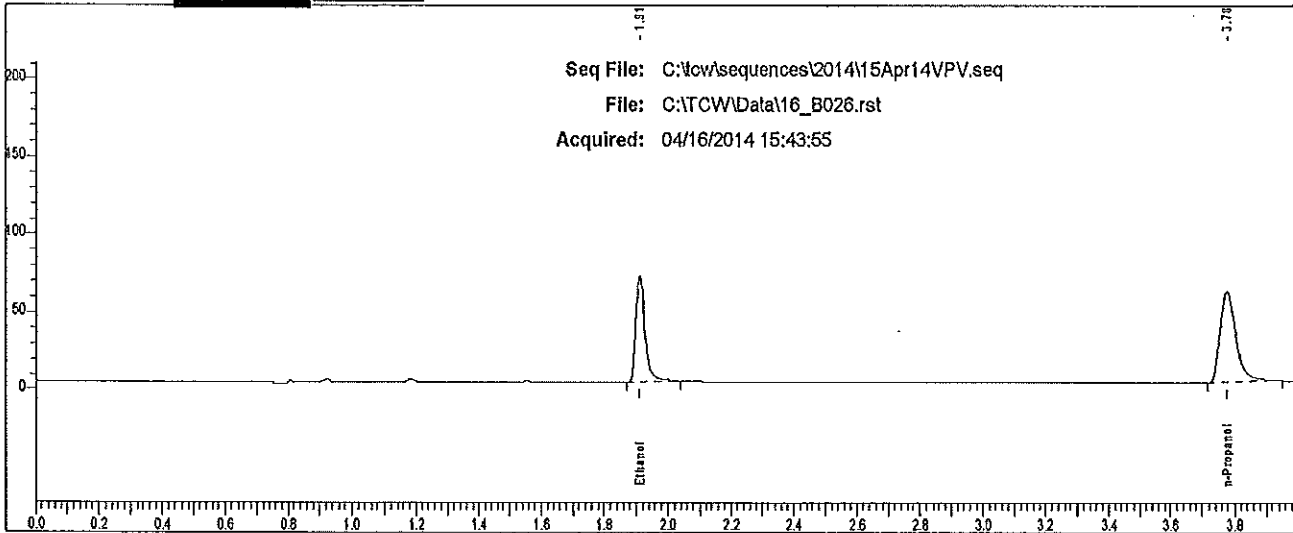

| Rt | Area | Peak |
|-------|--------|------------|
| 1.912 | 138997 | Ethanol |
| 3.777 | 204235 | n-Propanol |

Case: L14 [REDACTED] User: vwillena 4/17/2014

Scottsdale P. D. Crime Lab: Dual Channel Blood Alcohol Report

Instrument: 650N9042003 Analyst: VPV

Sample: L14 [REDACTED]

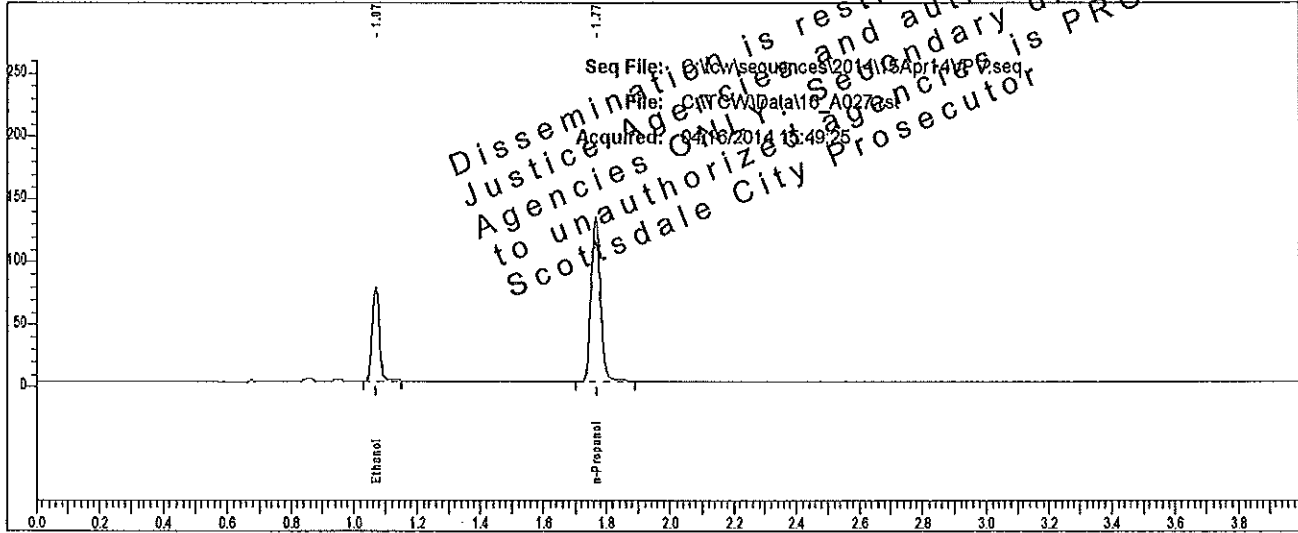

Sample: L14 [REDACTED]

Vial #: 27

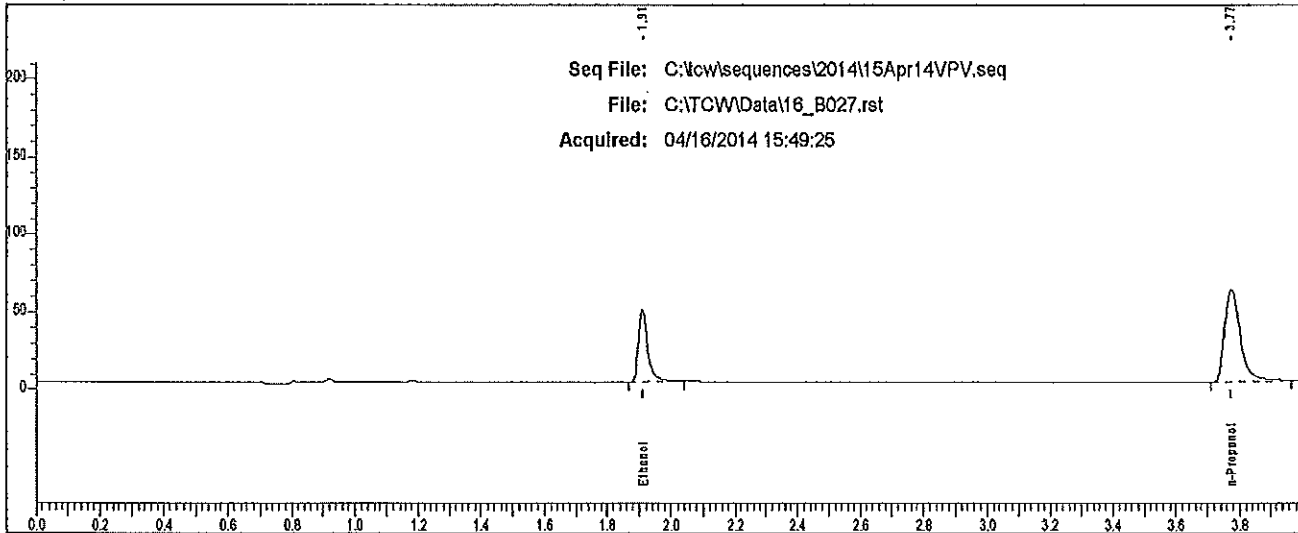

Case: L14 [REDACTED] User: villena 4/17/2014

Scottsdale P. D. Crime Lab: Dual Channel Blood Alcohol Report

Instrument: 650N90420080

Sample: L14 [REDACTED]

Vial #: 28

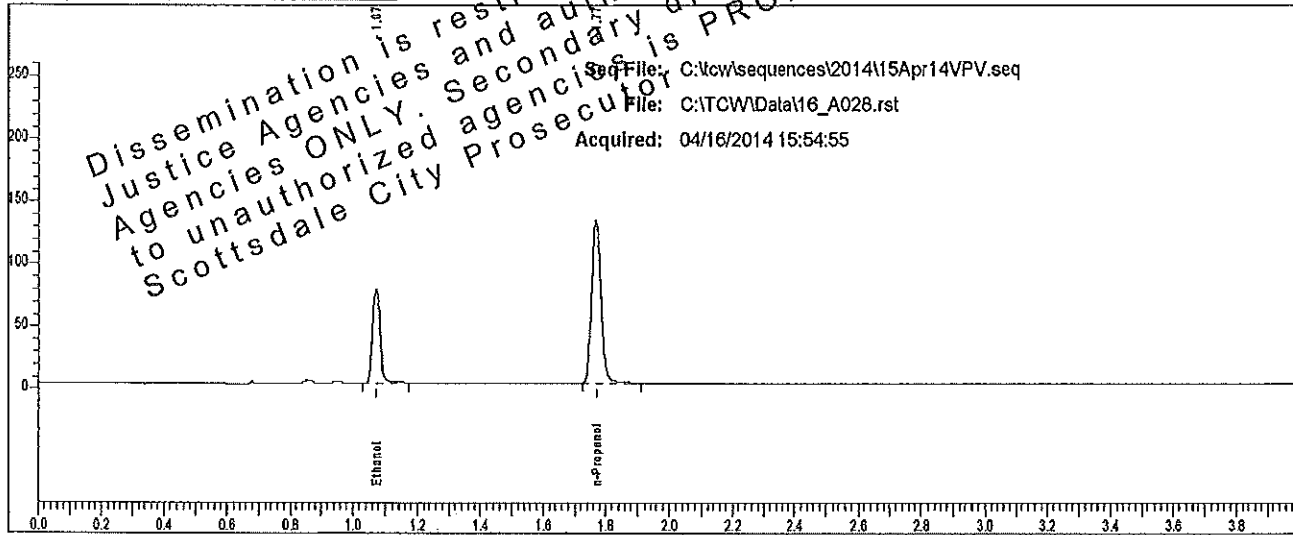

| Rt | Area | Peak | g/100 |
|-------|--------|------------|--------|
| 1.074 | 119367 | Ethanol | 0.1267 |
| 1.770 | 272542 | n-Propanol | |

Sample: L14 [REDACTED]

Vial #: 28

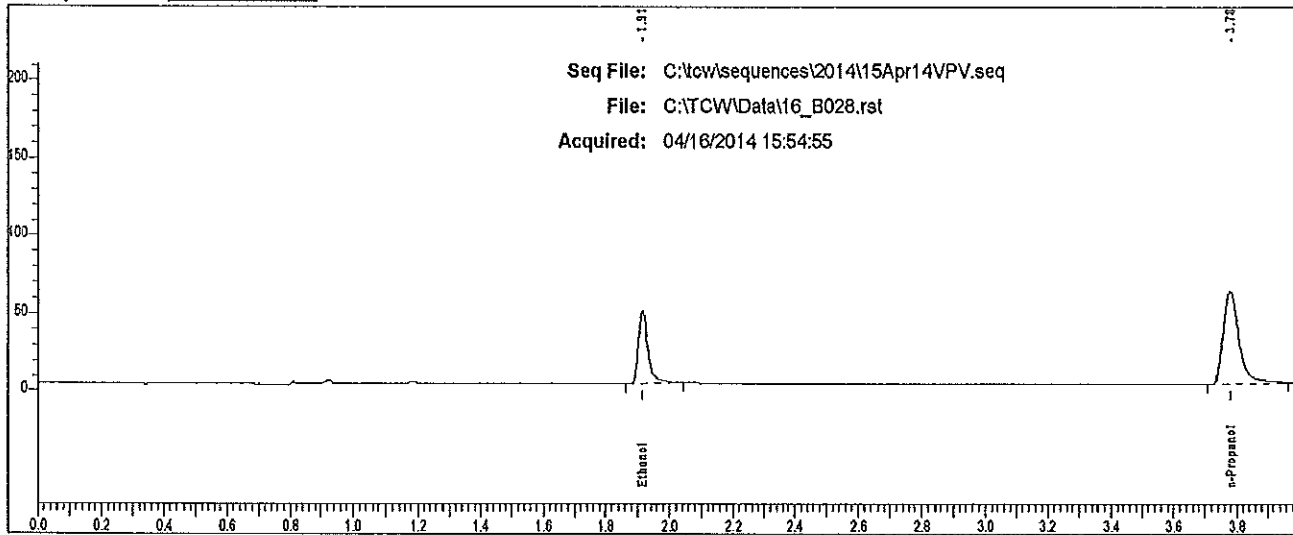

| Rt | Area | Peak |
|-------|--------|------------|
| 1.914 | 97517 | Ethanol |
| 3.778 | 210078 | n-Propanol |

Case: L14- [REDACTED] User: vwillena 4/17/2014

Scottsdale P. D. Crime Lab: Dual Channel Blood Alcohol Report

Instrument: 650N9042003 Analyst: JVPV

Sample: L14- [REDACTED]

Vial #: 29

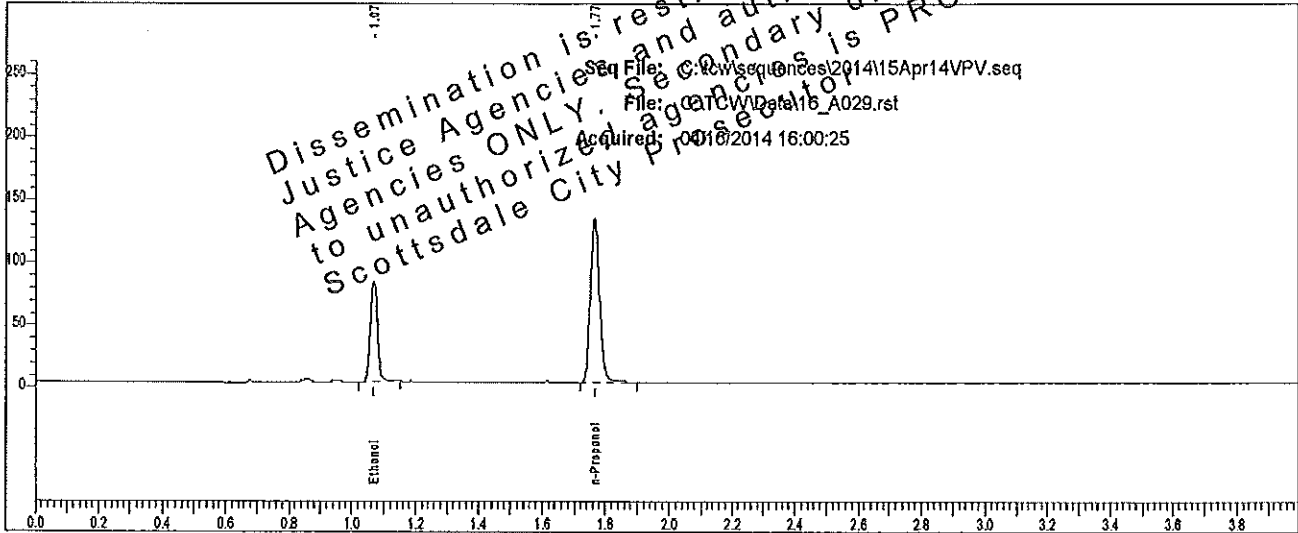

| Rt | Area | Peak | g/100 |
|-------|--------|------------|--------|
| 1.071 | 126506 | Ethanol | 0.1352 |
| 1.767 | 270563 | n-Propanol | |

Sample: L14- [REDACTED]

Vial #: 29

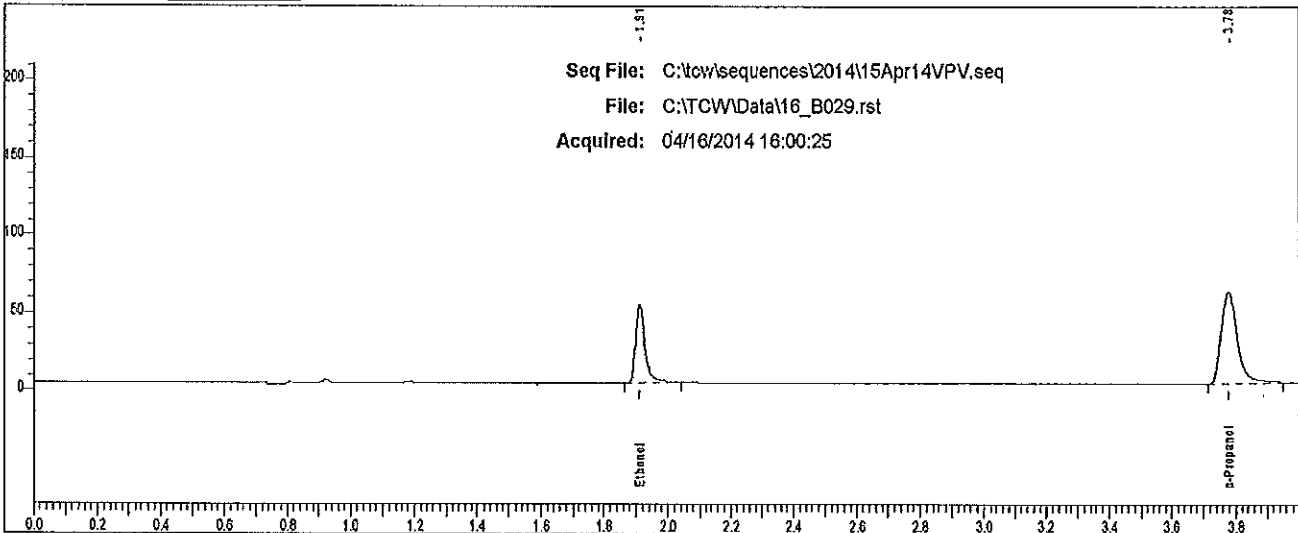

| Rt | Area | Peak |
|-------|--------|------------|
| 1.911 | 104154 | Ethanol |
| 3.775 | 206628 | n-Propanol |

Scottsdale P. D. Crime Lab: Dual Channel Blood Alcohol Report

Instrument: 650N9042003 Analyst: VPV

Sample: L14 [redacted]

Vial #: 30

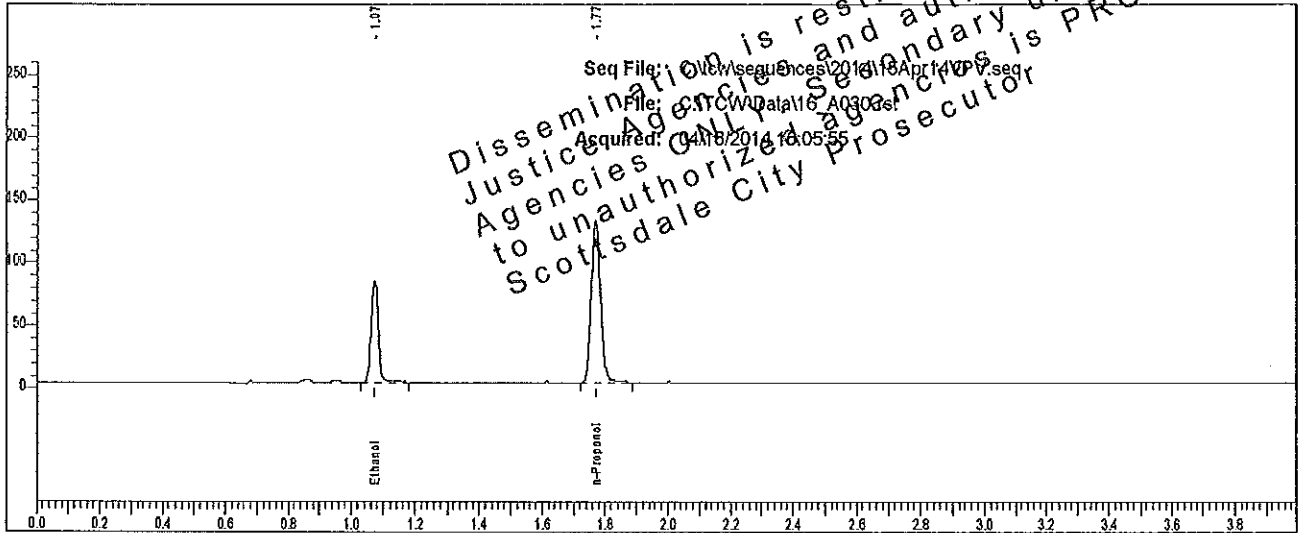

| Rt | Area | Peak | g/100 |
|-------|--------|------------|--------|
| 1.074 | 125095 | Ethanol | 0.1365 |
| 1.770 | 265033 | n-Propanol | |

Dissemination is restricted to Criminal Justice Agencies and authorized agencies to unauthorized agencies is PROHIBITED. Scottsdale City Prosecutor

Sample: L14 [redacted]

Vial #: 30

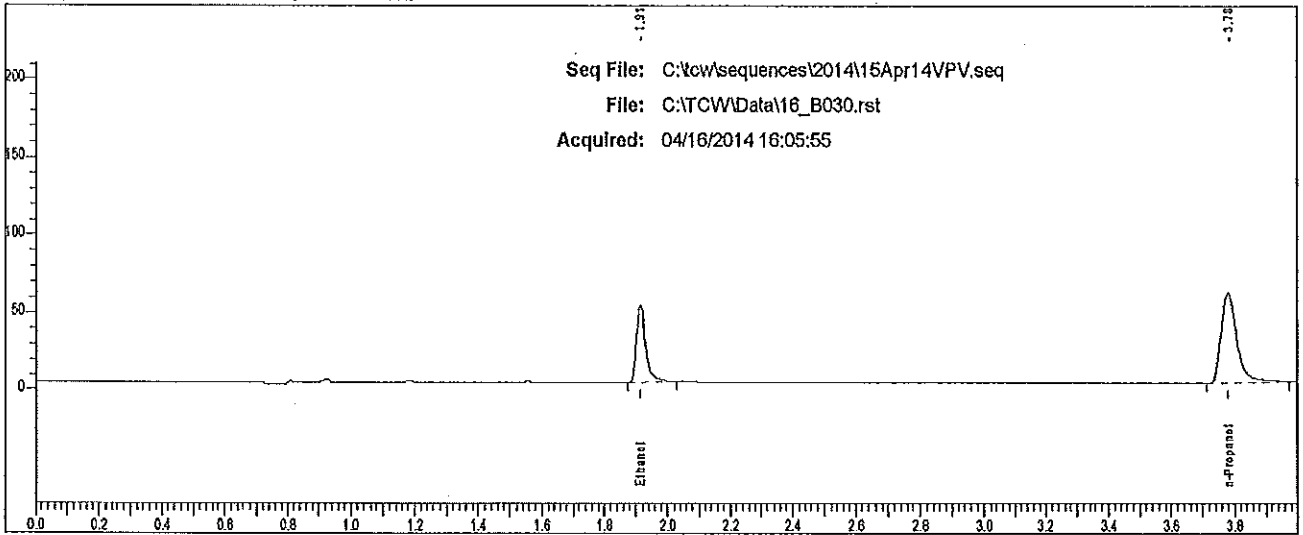

| Rt | Area | Peak |
|-------|--------|------------|
| 1.914 | 101772 | Ethanol |
| 3.778 | 204860 | n-Propanol |

Case: L14- [REDACTED] User: villena 4/17/2014

Scottsdale P. D. Crime Lab: Dual Channel Blood Alcohol Report

Instrument: 650N9042003 Analyst: [REDACTED]

Sample: L14- [REDACTED]

Vial #: 31

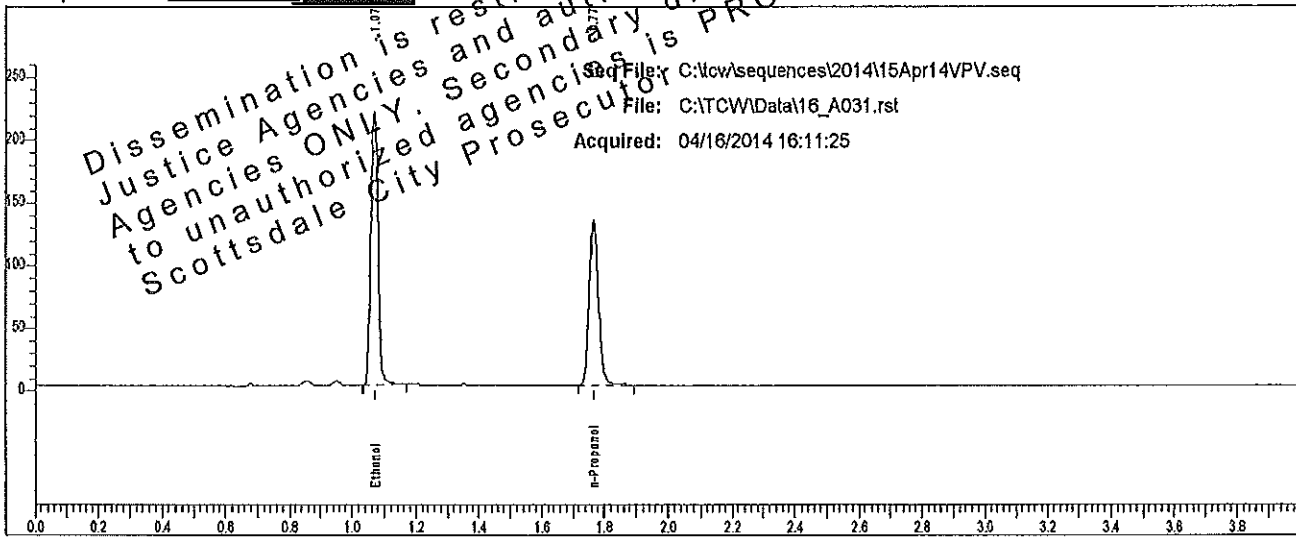

Dissemination is restricted to Criminal Justice Agencies and authorized agencies to unauthorize agencies is PROHIBITED. Scottsdale City Prosecutor

| Rt | Area | Peak | g/100 |
|-------|--------|------------|--------|
| 1.071 | 342111 | Ethanol | 0.3634 |
| 1.768 | 271225 | n-Propanol | |

Sample: L14- [REDACTED]

Vial #: 31

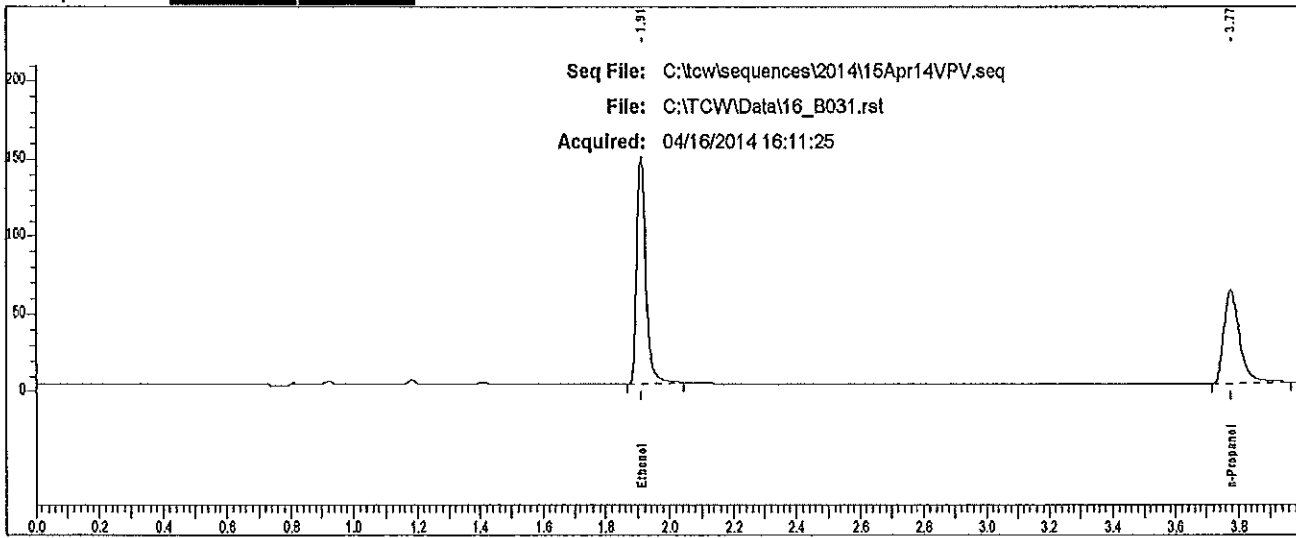

| Rt | Area | Peak |
|-------|--------|------------|
| 1.910 | 289400 | Ethanol |
| 3.775 | 209024 | n-Propanol |

Case: L14- [REDACTED] User: villena 4/17/2014

Scottsdale P. D. Crime Lab: Dual Channel Blood Alcohol Report

Instrument: 650N9042003 Analyst: [REDACTED]

Sample: L14- [REDACTED]

Vial #: 32

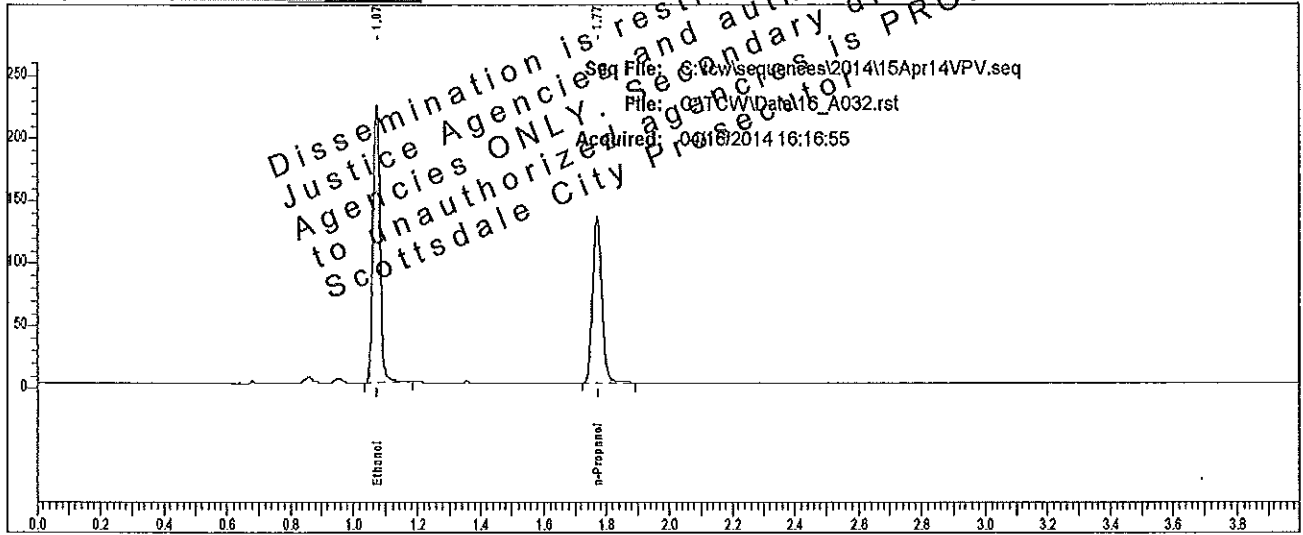

| Rt | Area | Peak | g/100 |
|-------|--------|------------|--------|
| 1.074 | 341367 | Ethanol | 0.3630 |
| 1.770 | 270988 | n-Propanol | |

Sample: L14- [REDACTED]

Vial #: 32

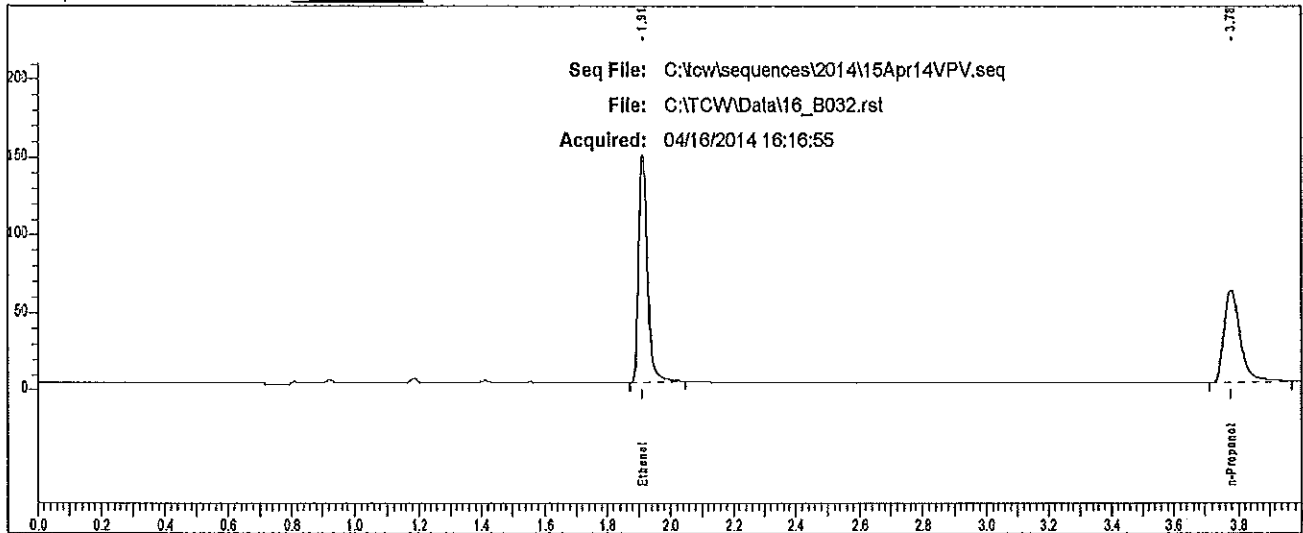

| Rt | Area | Peak |
|-------|--------|------------|
| 1.913 | 288990 | Ethanol |
| 3.777 | 208809 | n-Propanol |

Case: L14- [REDACTED] User: vwillena 4/17/2014

Scottsdale P. D. Crime Lab: Dual Channel Blood Alcohol Report

Instrument: 650N9042003 Analyst: VPV

Sample: L14- [REDACTED]

Vial #: 33

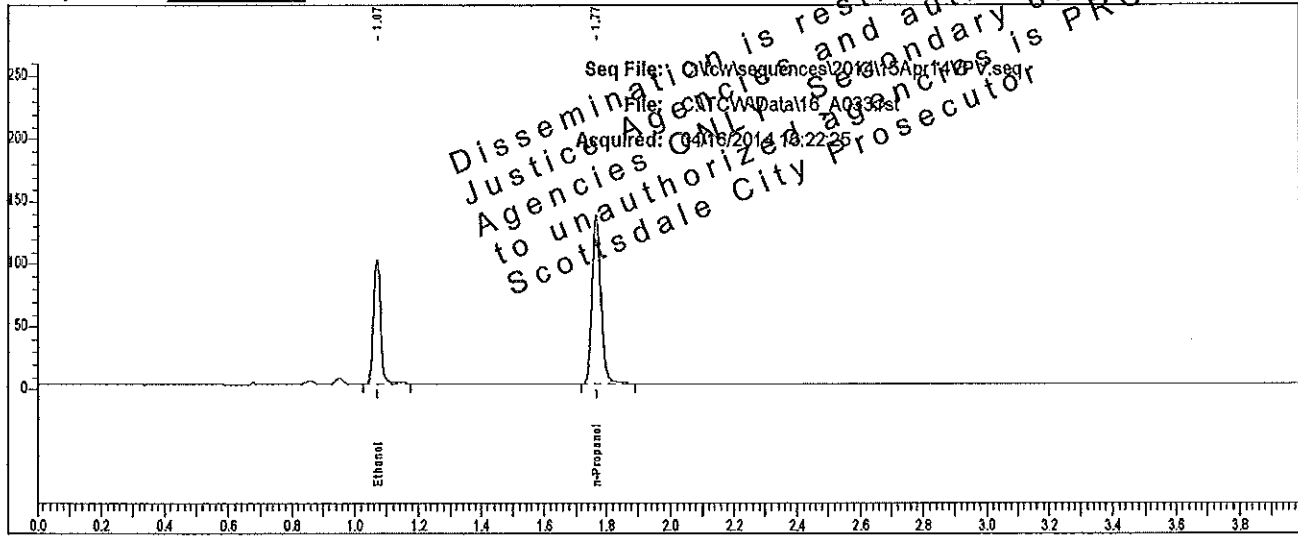

| Rt | Area | Peak | g/100 |
|-------|--------|------------|--------|
| 1.072 | 155913 | Ethanol | 0.1632 |
| 1.769 | 275969 | n-Propanol | |

Sample: L14- [REDACTED]

Vial #: 33

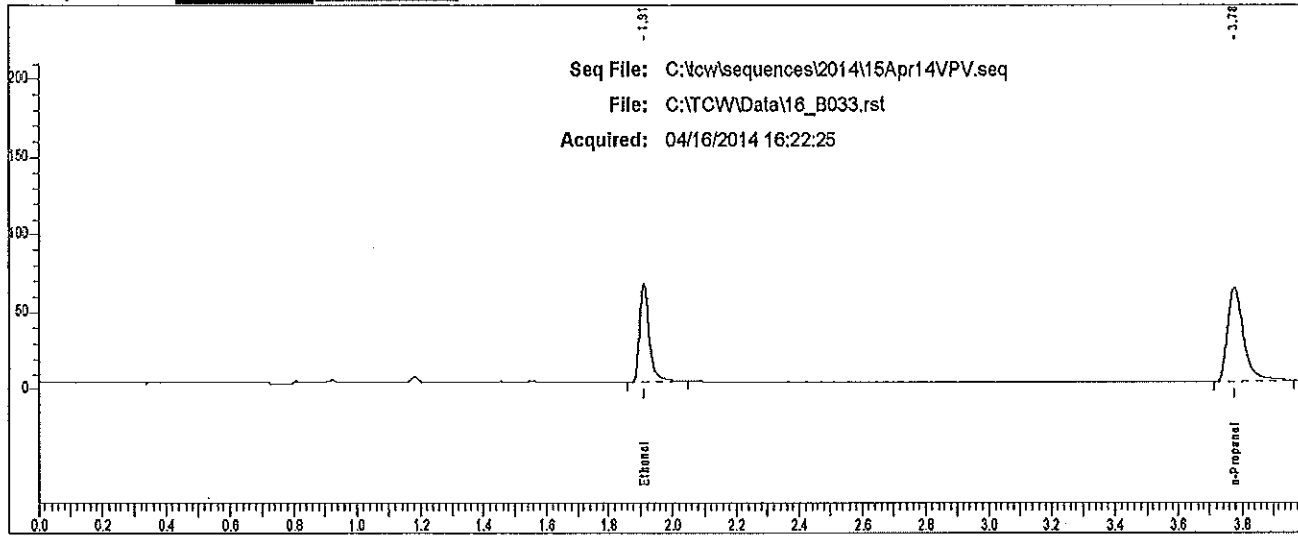

| Rt | Area | Peak |
|-------|--------|------------|
| 1.912 | 129013 | Ethanol |
| 3.777 | 213320 | n-Propanol |

Case: L14- [REDACTED] User: villena 4/17/2014

Scottsdale P. D. Crime Lab: Dual Channel Blood Alcohol Report

Instrument: 650N9042003 Analyst: [REDACTED]

Sample: L14- [REDACTED]

Vial #: 34

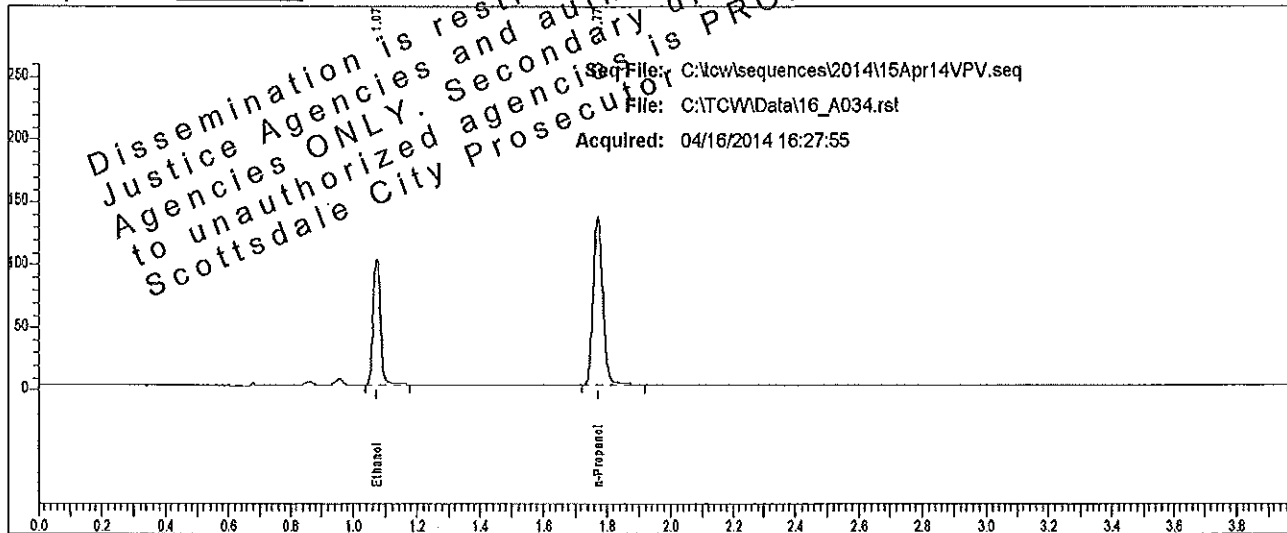

| Rt | Area | Peak | g/100 |
|-------|--------|------------|--------|
| 1.075 | 155333 | Ethanol | 0.1629 |
| 1.771 | 275504 | n-Propanol | |

Sample: L14- [REDACTED]

Vial #: 34

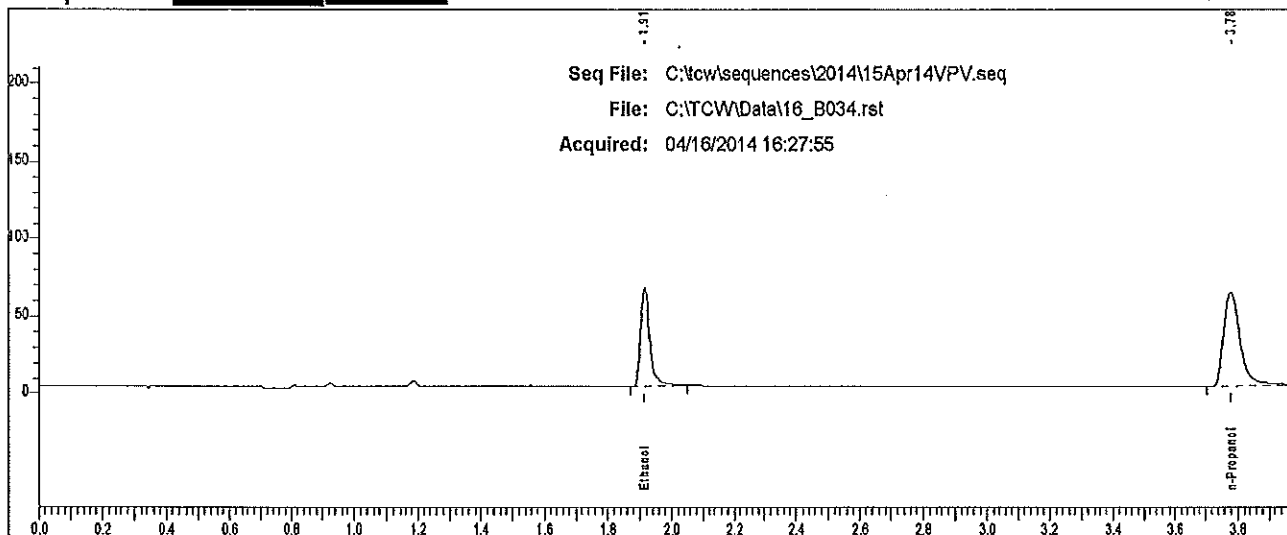

| Rt | Area | Peak |
|-------|--------|------------|
| 1.915 | 128313 | Ethanol |
| 3.779 | 213178 | n-Propanol |

Case: L14- [REDACTED] User: villena 4/17/2014

Scottsdale P. D. Crime Lab: Dual Channel Blood Alcohol Report

Instrument: 650N9042003 Analyst: TPV

Sample: L14- [REDACTED]

Vial #: 35

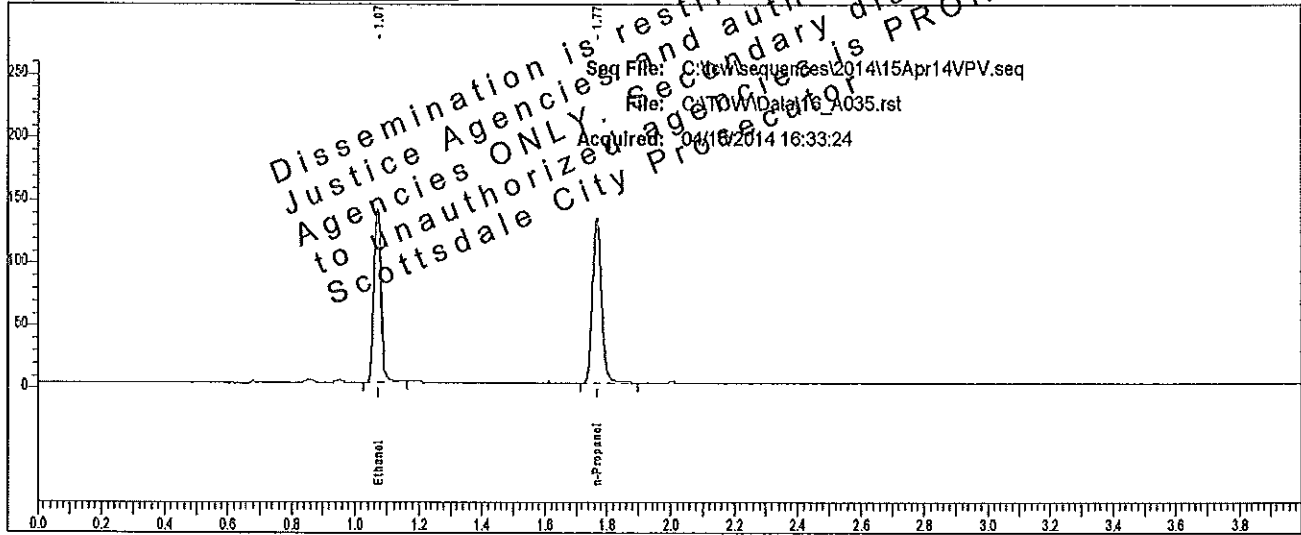

| Rt | Area | Peak | g/100 |
|-------|--------|------------|--------|
| 1.072 | 218190 | Ethanol | 0.2314 |
| 1.768 | 271982 | n-Propanol | |

Sample: L14- [REDACTED]

Vial #: 35

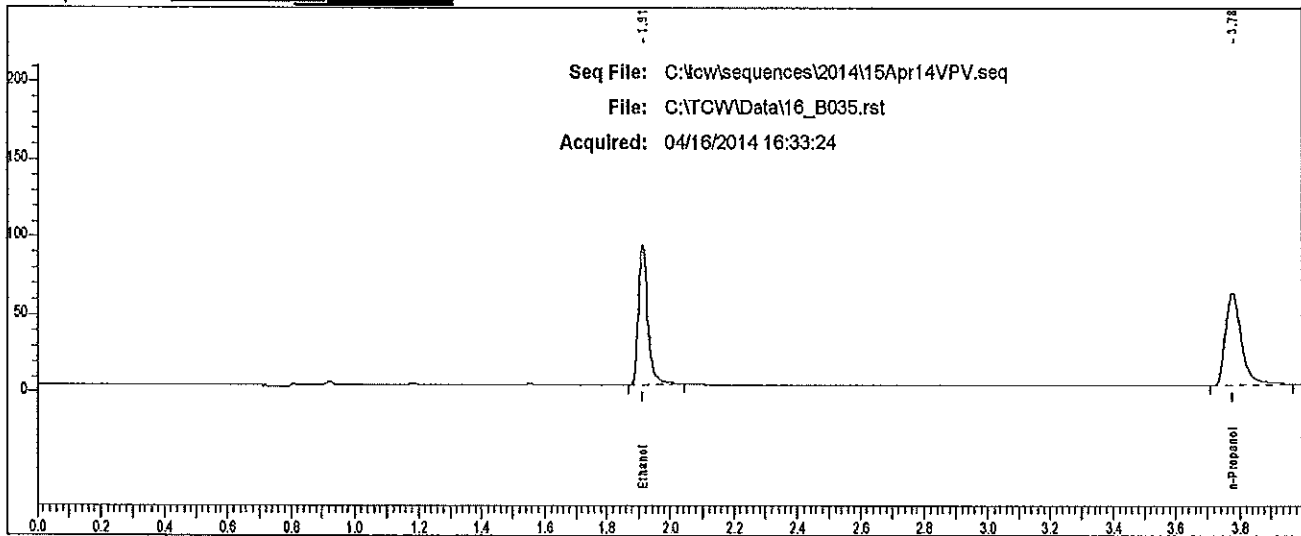

| Rt | Area | Peak |
|-------|--------|------------|
| 1.911 | 182572 | Ethanol |
| 3.776 | 209537 | n-Propanol |

Scottsdale P. D. Crime Lab: Dual Channel Blood Alcohol Report

Instrument: 650N9042003 Analyst: VPV

Sample: L14- [redacted]

Vial #: 36

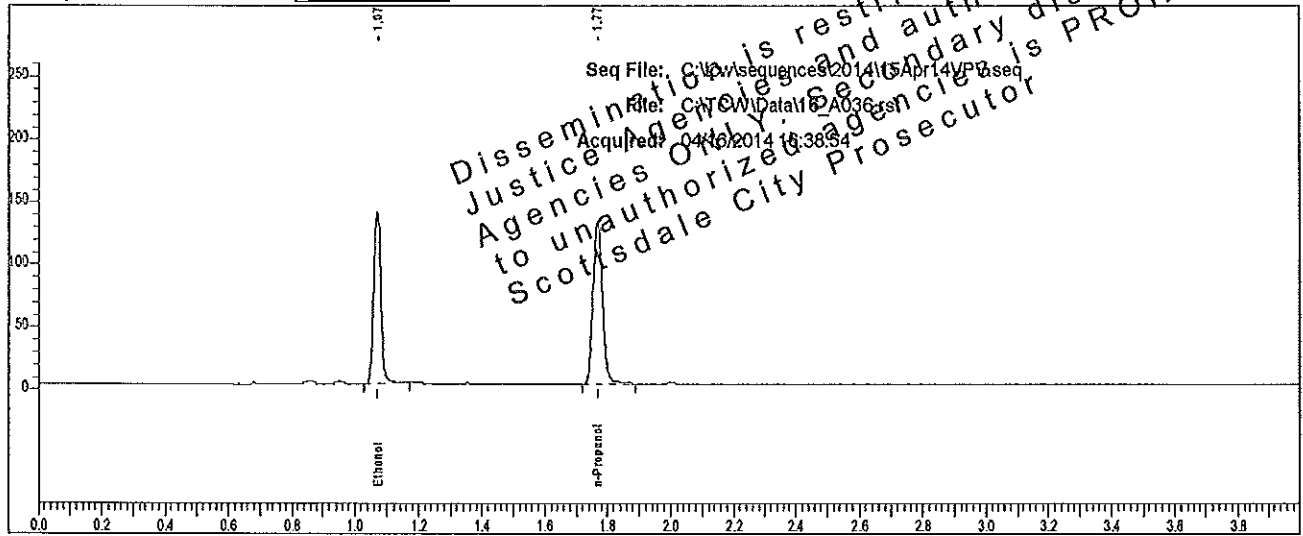

| Rt | Area | Peak | g/100 |
|-------|--------|------------|--------|
| 1.073 | 216644 | Ethanol | 0.2319 |
| 1.769 | 269527 | n-Propanol | |

Sample: L14- [redacted]

Vial #: 36

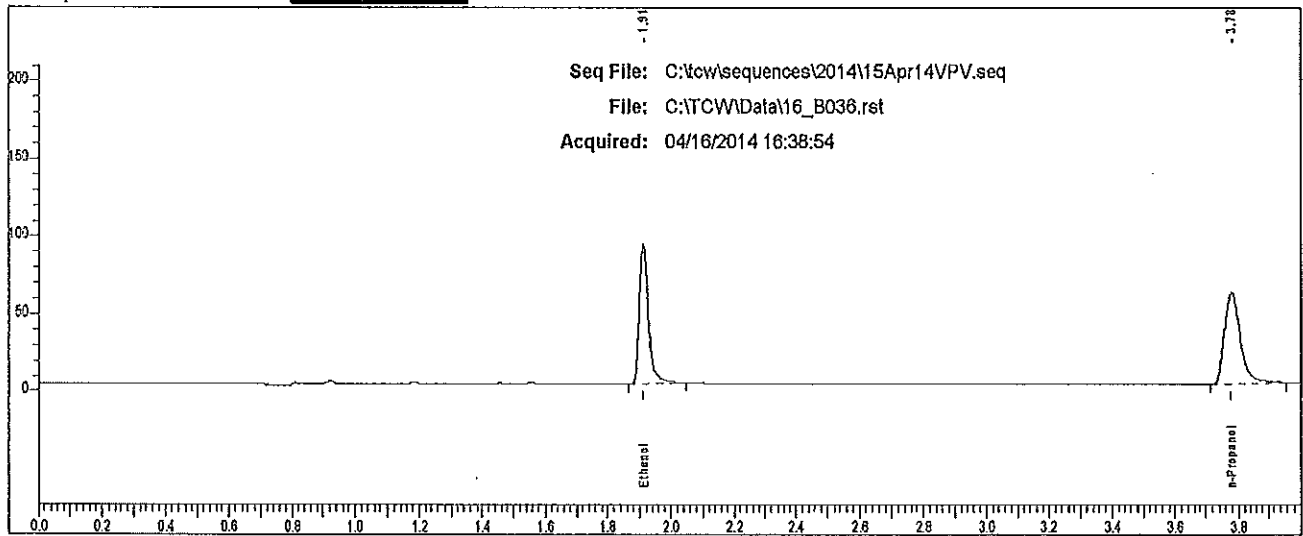

| Rt | Area | Peak |
|-------|--------|------------|
| 1.911 | 181564 | Ethanol |
| 3.776 | 206733 | n-Propanol |

Dissemination is restricted to Criminal Justice agencies and authorized Non-C.J. Agencies Only. Secondary dissemination to unauthorized agencies is PROHIBITED. Scottsdale City Prosecutor

Case: L14 [REDACTED] User: vwillena 4/17/2014

Scottsdale P. D. Crime Lab: Dual Channel Blood Alcohol Report

Instrument: 650N9042003 Analyst: J. [REDACTED]

Sample: L14 [REDACTED]

Vial #: 37

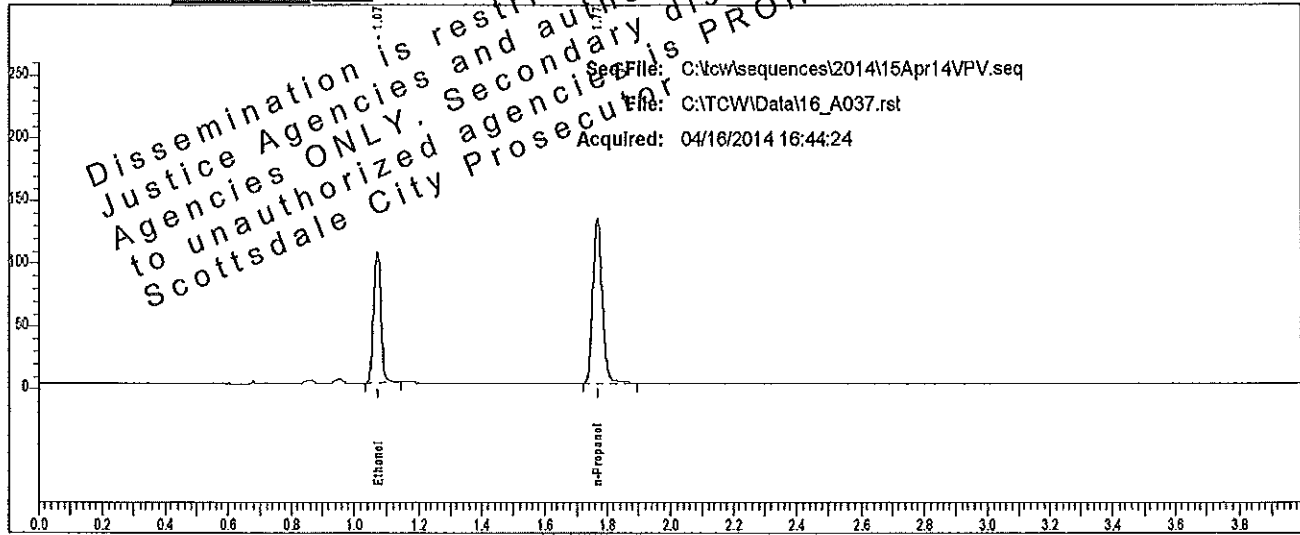

| Rt | Area | Peak | g/100 |
|-------|--------|------------|--------|
| 1.073 | 163865 | Ethanol | 0.1745 |
| 1.769 | 271265 | n-Propanol | |

Sample: L14 [REDACTED]

Vial #: 37

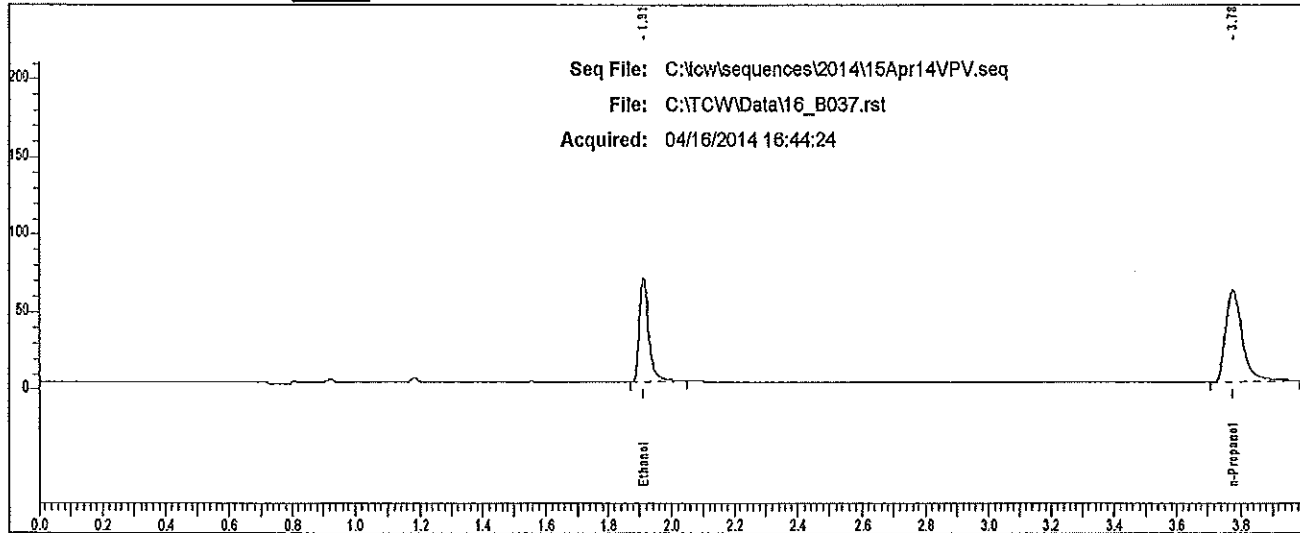

| Rt | Area | Peak |
|-------|--------|------------|
| 1.912 | 137280 | Ethanol |
| 3.777 | 211199 | n-Propanol |

Scottsdale P. D. Crime Lab: Dual Channel Blood Alcohol Report

Instrument: 650N9042003 Analyst: tVPV

Sample: L14- [redacted]

Vial #: 38

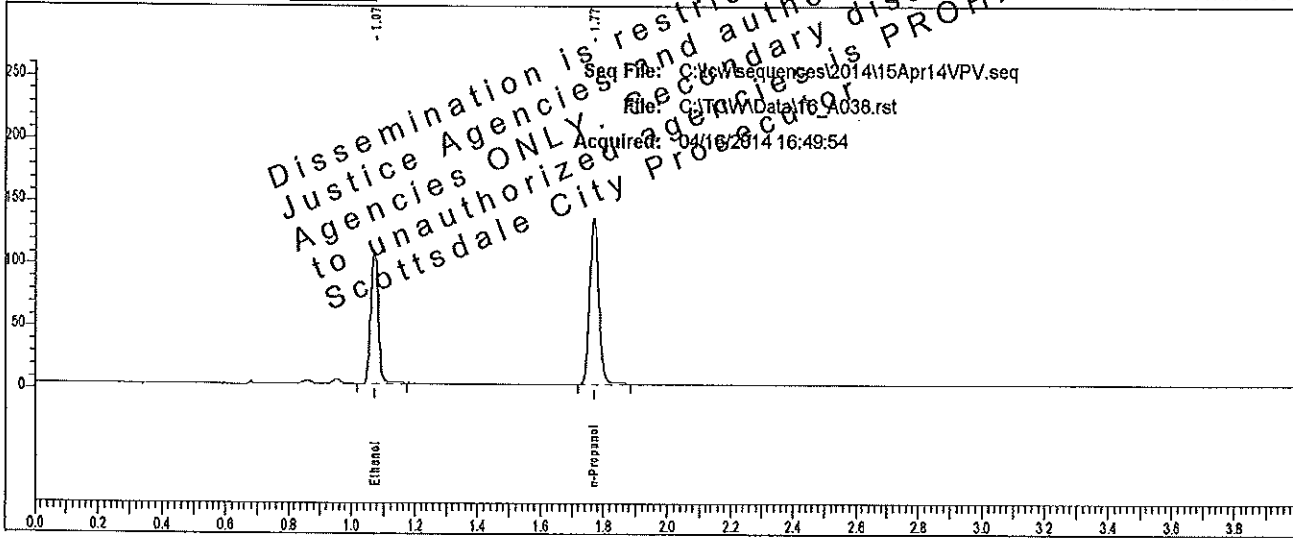

Dissemination is restricted to Criminal Justice Agencies and authorized Agencies ONLY. Secondary dissemination to unauthorized agencies is PROHIBITED.
Scottsdale City Prosecutor

| Rt | Area | Peak | g/100 |
|-------|--------|------------|--------|
| 1.073 | 167042 | Ethanol | 0.1767 |
| 1.769 | 272975 | n-Propanol | |

Sample: L14- [redacted]

Vial #: 38

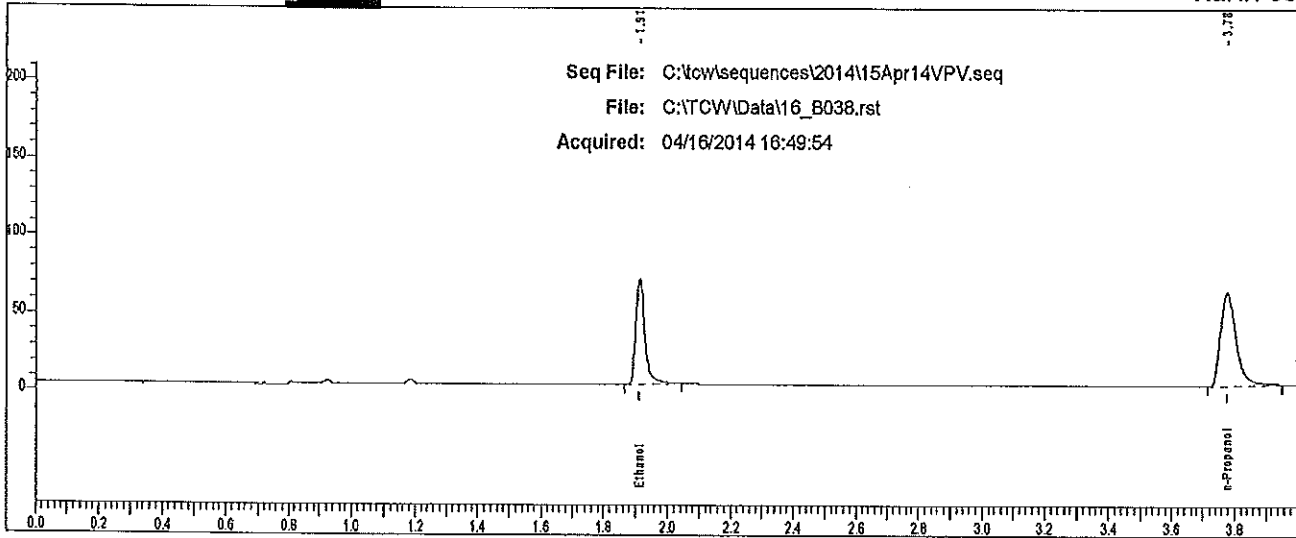

Seq File: C:\v\sequences\2014\15Apr14VPV.seq
File: C:\TCW\Data\16_B038.rst
Acquired: 04/16/2014 16:49:54

| Rt | Area | Peak |
|-------|--------|------------|
| 1.912 | 137957 | Ethanol |
| 3.776 | 209301 | n-Propanol |

Case: L14- [redacted] User: villena 4/17/2014

Scottsdale P. D. Crime Lab: Dual Channel Blood Alcohol Report

Instrument: 650N9042003 Analyst: VPV

Sample: L14- [redacted]

Vial #: 39

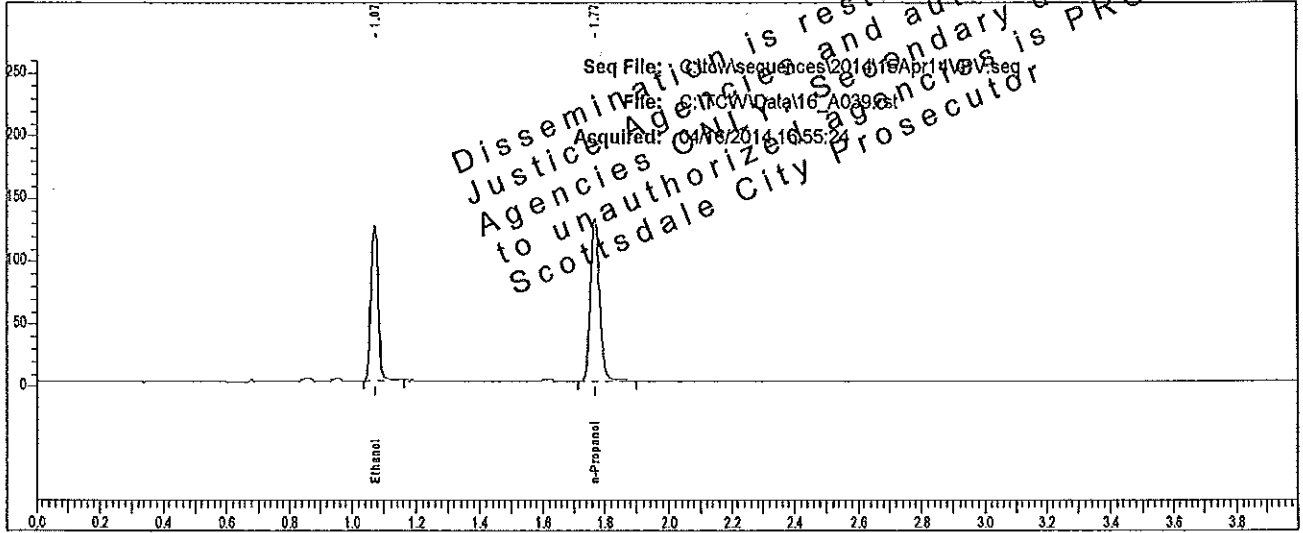

| Rt | Area | Peak | g/100 |
|-------|--------|------------|--------|
| 1.073 | 194849 | Ethanol | 0.2099 |
| 1.769 | 267918 | n-Propanol | |

Dissemination is restricted to Criminal Justice Agencies and authorized Non-C.J. Agencies only. Secondary dissemination to unauthorized agencies is PROHIBITED. Scottsdale City Prosecutor

Sample: L14- [redacted]

Vial #: 39

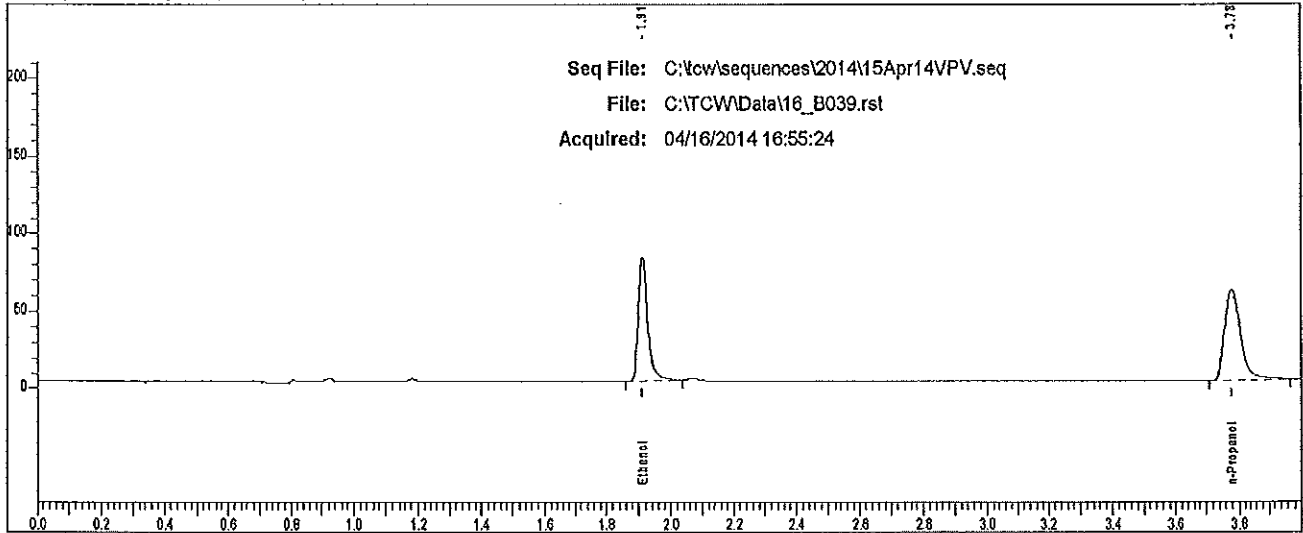

| Rt | Area | Peak |
|-------|--------|------------|
| 1.912 | 161708 | Ethanol |
| 3.777 | 205881 | n-Propanol |

Case: L14- [REDACTED] User: villena 4/17/2014

Scottsdale P. D. Crime Lab: Dual Channel Blood Alcohol Report

Instrument: 650N9042008 Analyst: [REDACTED]

Sample: L14- [REDACTED]

Vial #: 40

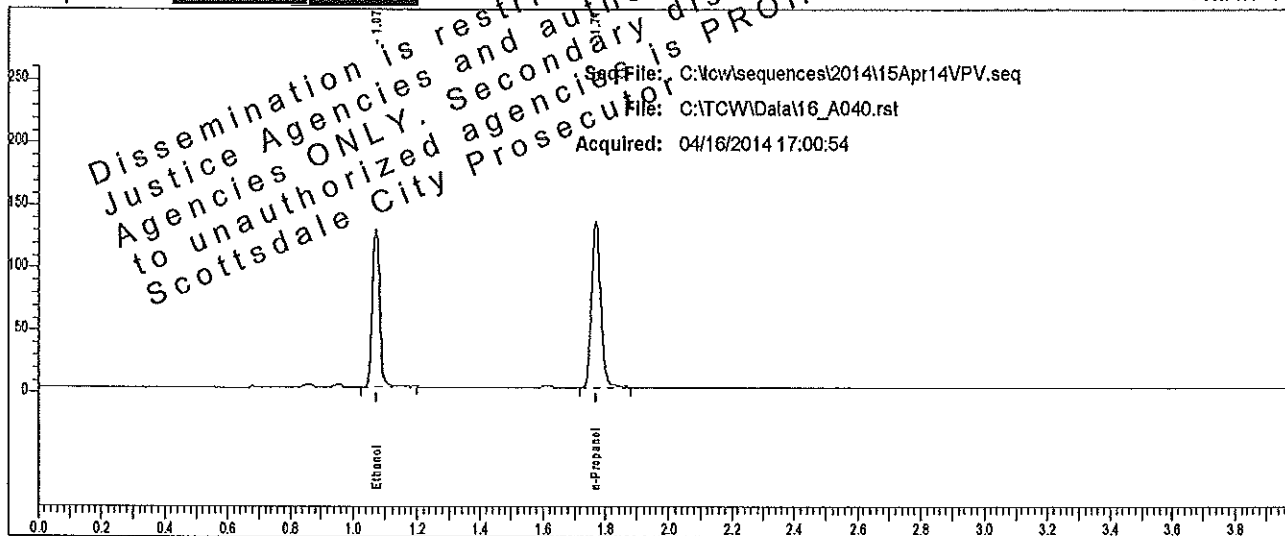

| Rt | Area | Peak | g/100 |
|-------|--------|------------|--------|
| 1.073 | 200681 | Ethanol | 0.2110 |
| 1.770 | 274453 | n-Propanol | |

Sample: L14- [REDACTED]

Vial #: 40

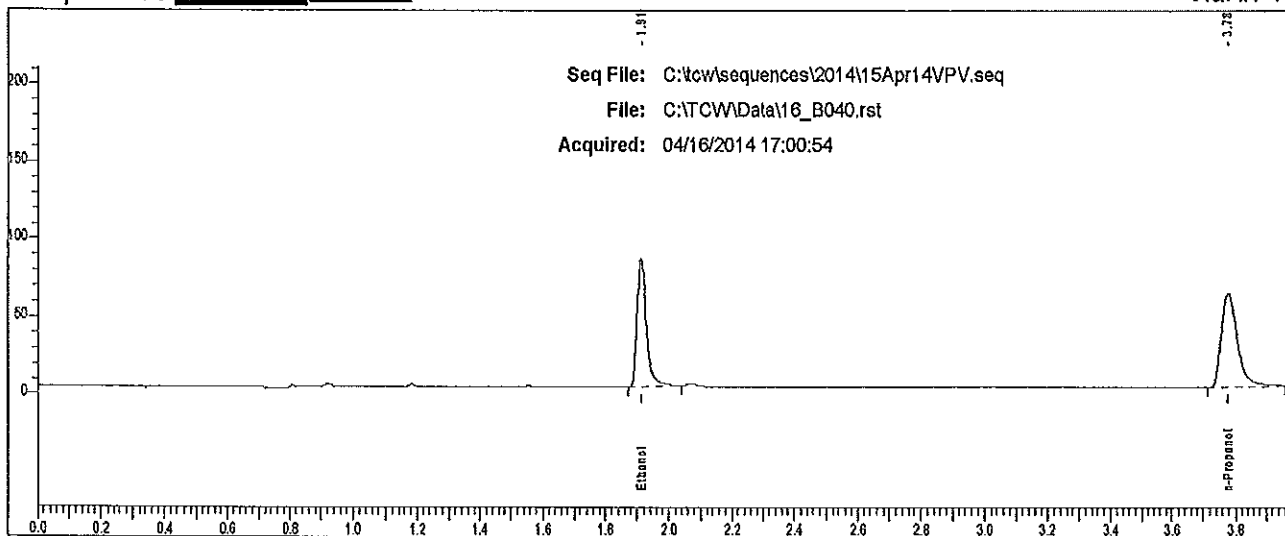

| Rt | Area | Peak | g/100 |
|-------|--------|------------|-------|
| 1.913 | 166137 | Ethanol | |
| 3.778 | 211628 | n-Propanol | |

Case: L14- [redacted] User: willena 4/17/2014

Scottsdale P. D. Crime Lab: Dual Channel Blood Alcohol Report

Instrument: 650N9042003 Analyst: [redacted]

Sample: L14- [redacted]

Vial #: 41

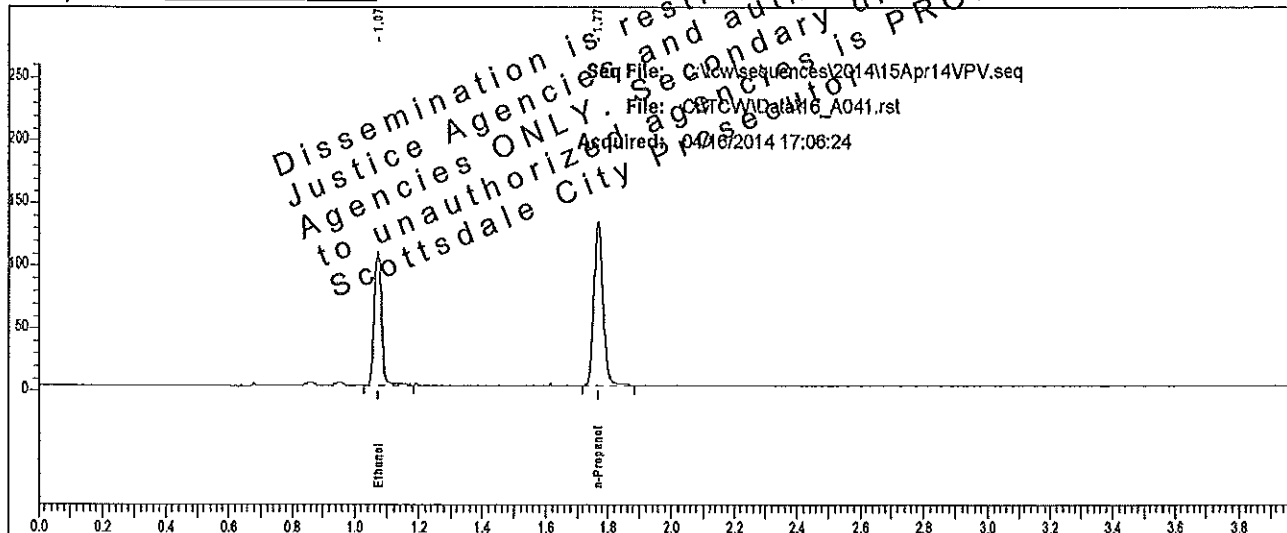

| Rt | Area | Peak | g/100 |
|-------|--------|------------|--------|
| 1.073 | 166591 | Ethanol | 0.1799 |
| 1.770 | 267474 | n-Propanol | |

Sample: L14- [redacted]

Vial #: 41

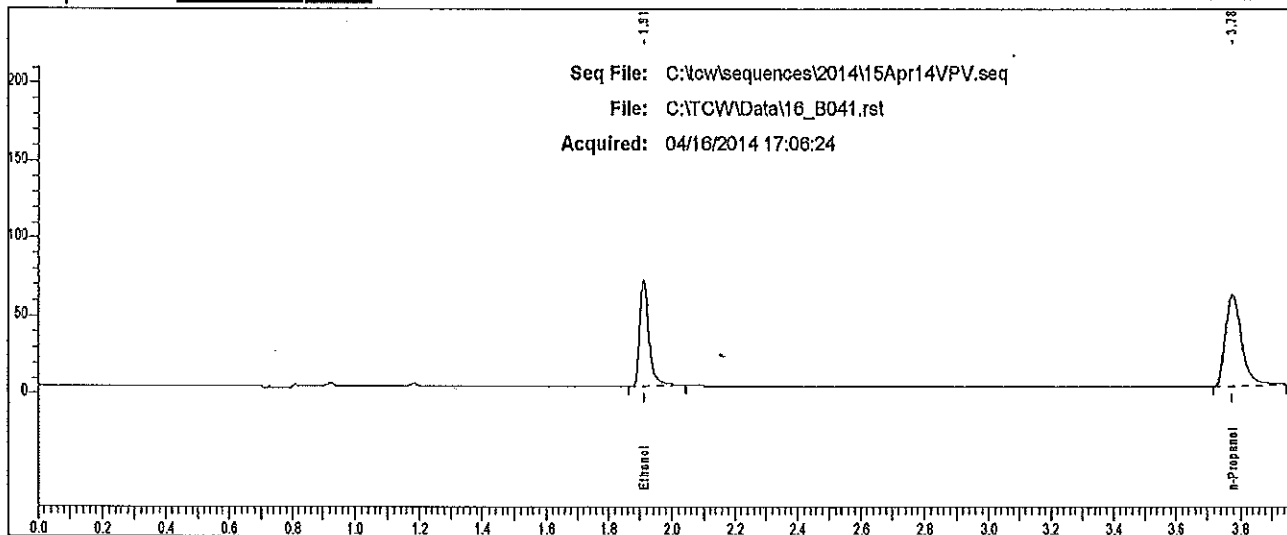

| Rt | Area | Peak |
|-------|--------|------------|
| 1.913 | 137366 | Ethanol |
| 3.777 | 204011 | n-Propanol |

Scottsdale P. D. Crime Lab: Dual Channel Blood Alcohol Report

Instrument: 650N9042003 Analyst: VPV

Sample: L14- [redacted]

Vial #: 42

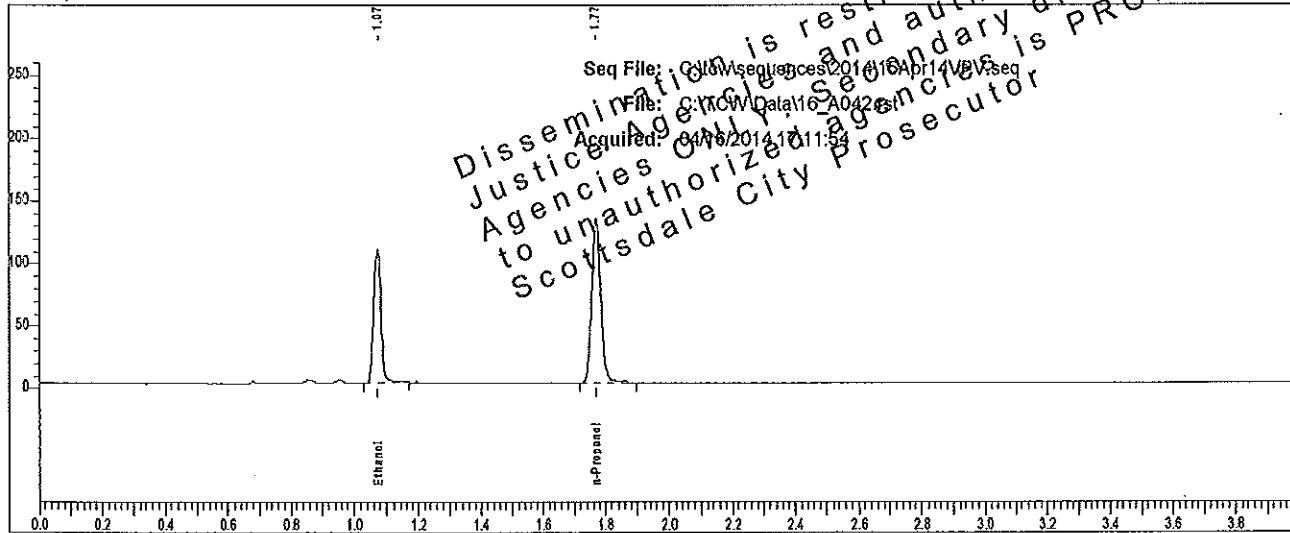

| Rt | Area | Peak | g/100 |
|-------|--------|------------|--------|
| 1.074 | 167673 | Ethanol | 0.1786 |
| 1.770 | 271181 | n-Propanol | |

Sample: L14- [redacted]

Vial #: 42

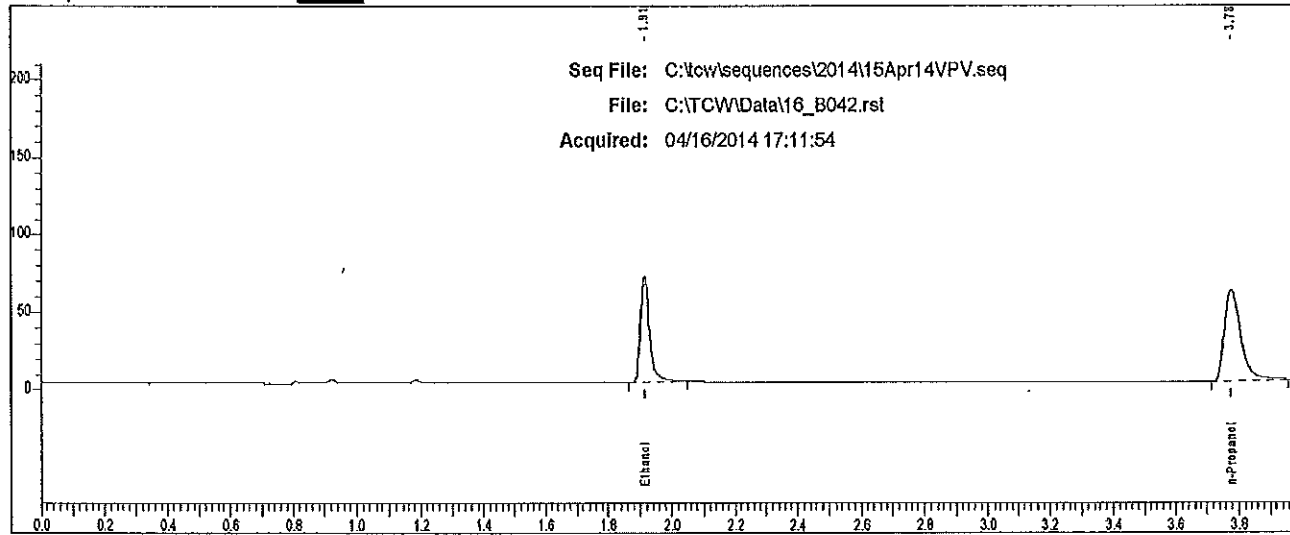

| Rt | Area | Peak |
|-------|--------|------------|
| 1.913 | 139063 | Ethanol |
| 3.778 | 207384 | n-Propanol |

Case: L14- [REDACTED] User: villena 4/17/2014

Scottsdale P. D. Crime Lab: Dual Channel Blood Alcohol Report

Instrument: 650N9042003 Analyst: [REDACTED]

Sample: L14- [REDACTED]

Vial #: 43

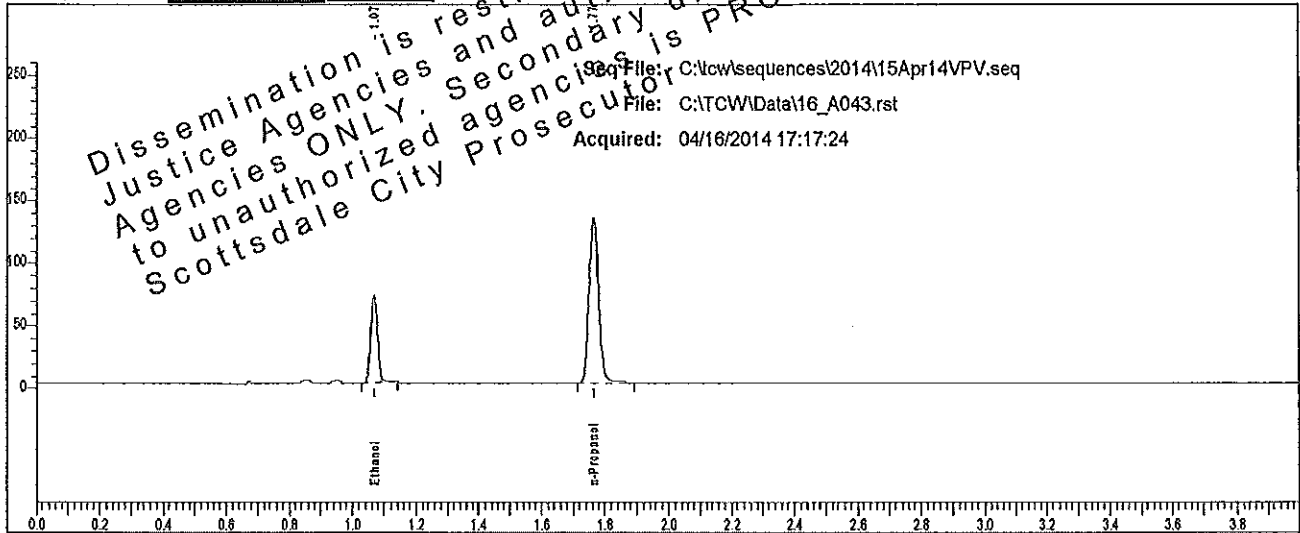

| Rt | Area | Peak | g/100 |
|-------|--------|------------|--------|
| 1.070 | 108316 | Ethanol | 0.1152 |
| 1.766 | 272139 | n-Propanol | |

Sample: L14- [REDACTED]

Vial #: 43

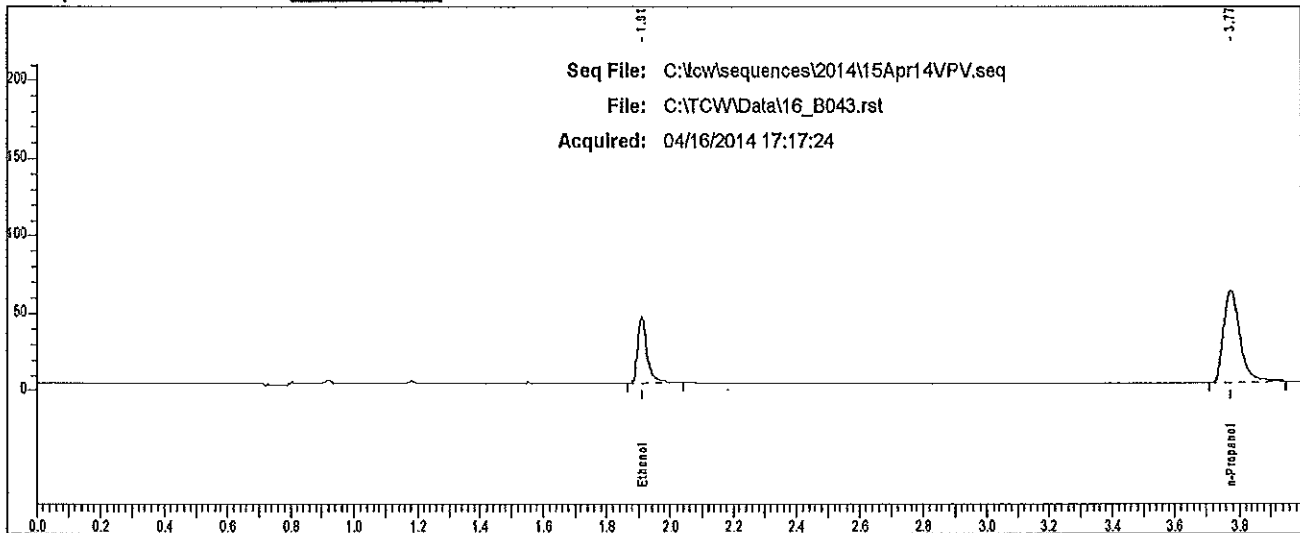

| Rt | Area | Peak |
|-------|--------|------------|
| 1.910 | 89110 | Ethanol |
| 3.773 | 208347 | n-Propanol |

Case: L14- [REDACTED] User: villena 4/17/2014

Scottsdale P. D. Crime Lab: Dual Channel Blood Alcohol Report

Instrument: 650N9042003 Analyst: [REDACTED]

Sample: L14- [REDACTED]

Vial #: 44

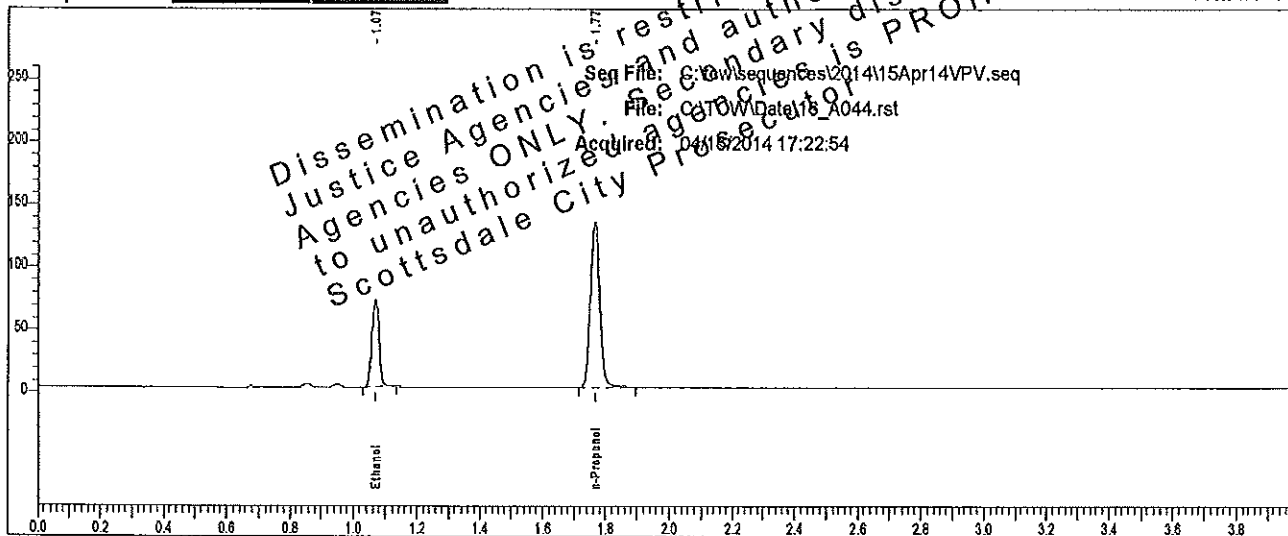

| Rt | Area | Peak | g/100 |
|-------|--------|------------|--------|
| 1.070 | 107740 | Ethanol | 0.1148 |
| 1.766 | 271783 | n-Propanol | |

Sample: L14- [REDACTED]

Vial #: 44

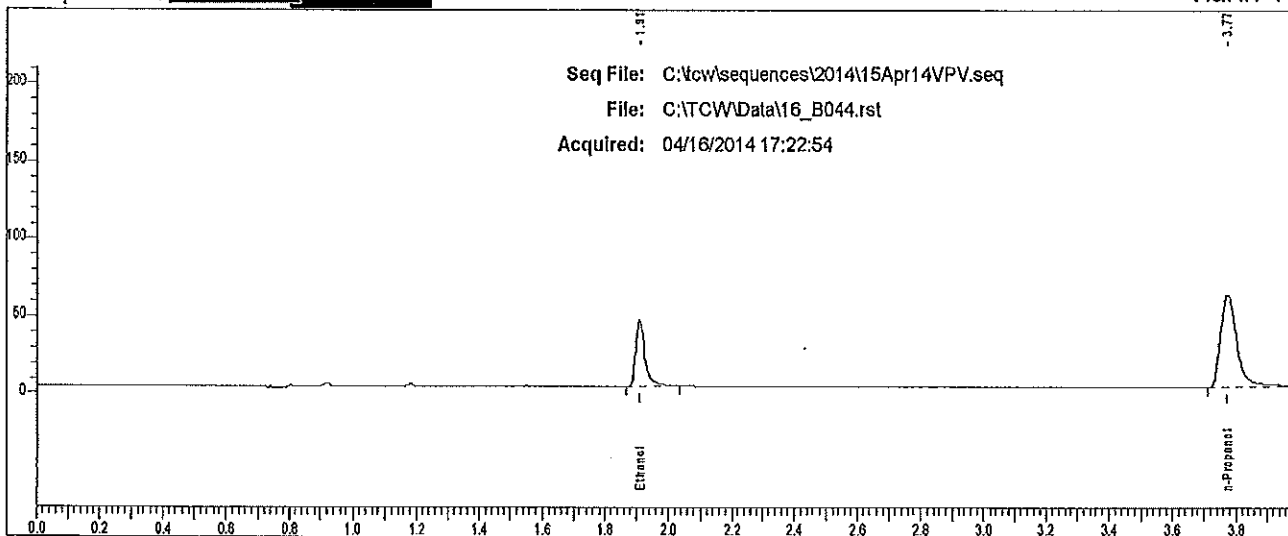

| Rt | Area | Peak |
|-------|--------|------------|
| 1.910 | 88594 | Ethanol |
| 3.774 | 209851 | n-Propanol |

Case: L14- [REDACTED] User: vwillena 4/17/2014

Scottsdale P. D. Crime Lab: Dual Channel Blood Alcohol Report

Instrument: 650N9042003 Analyst: VPV

Sample: L14- [REDACTED]

Vial #: 45

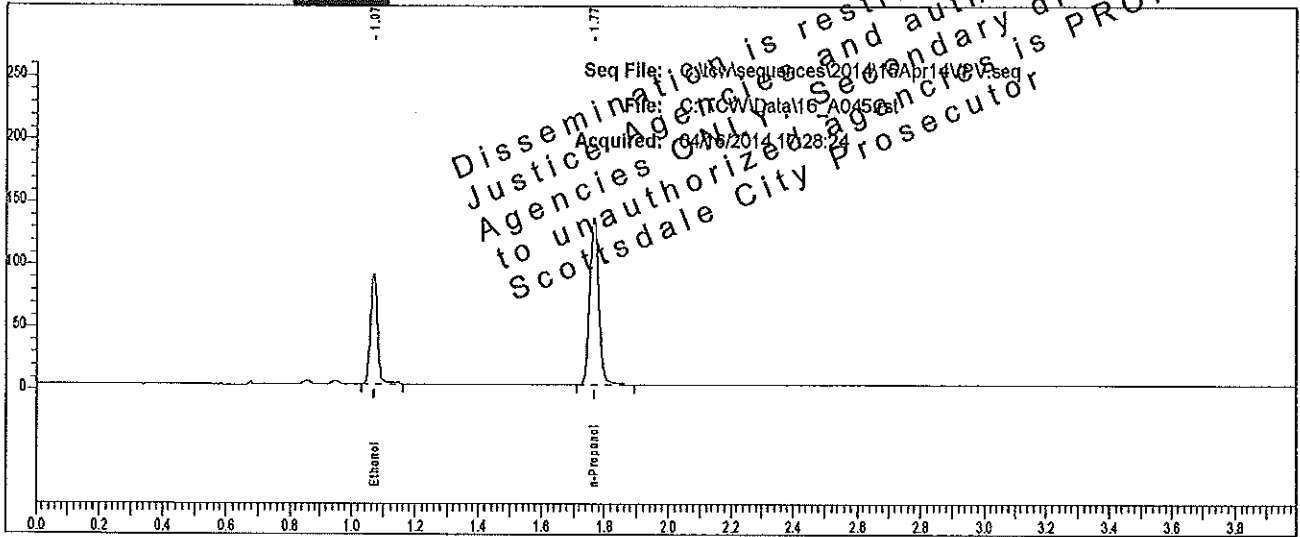

| Rt | Area | Peak | g/100 |
|-------|--------|------------|--------|
| 1.070 | 136586 | Ethanol | 0.1452 |
| 1.766 | 271862 | n-Propanol | |

Sample: L14- [REDACTED]

Vial #: 45

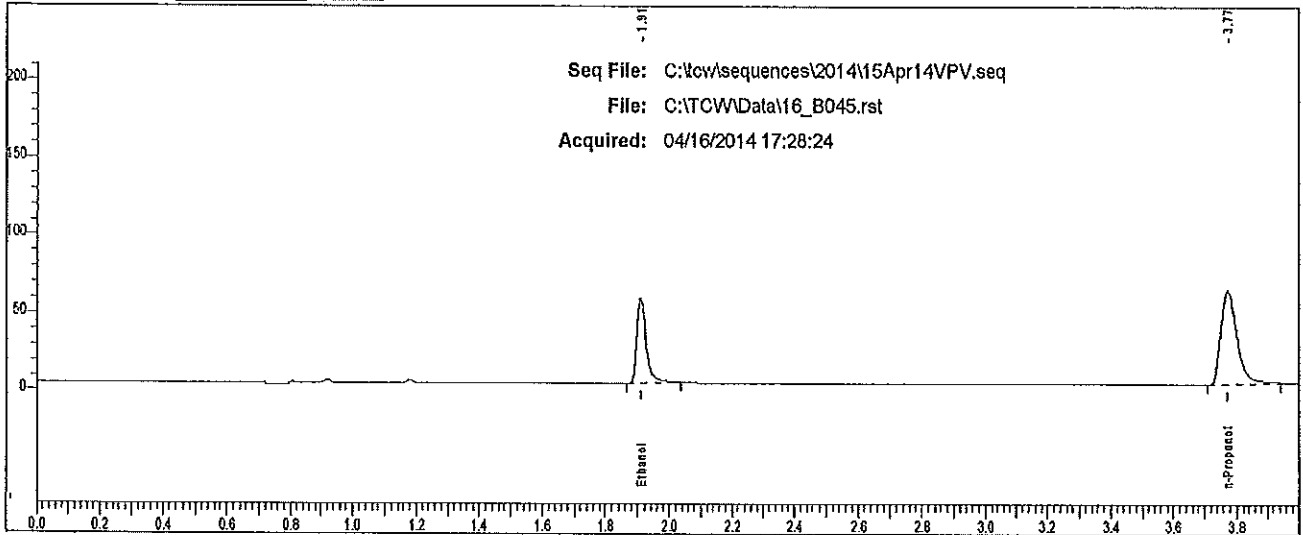

| Rt | Area | Peak |
|-------|--------|------------|
| 1.909 | 112069 | Ethanol |
| 3.773 | 206955 | n-Propanol |

Case: L14- [REDACTED] User: vwillena 4/17/2014

Scottsdale P. D. Crime Lab: Dual Channel Blood Alcohol Report

Instrument: 650N0042003 Analyst: V.P.V.
No. C.J.

Sample: L14- [REDACTED]

Vial #: 46

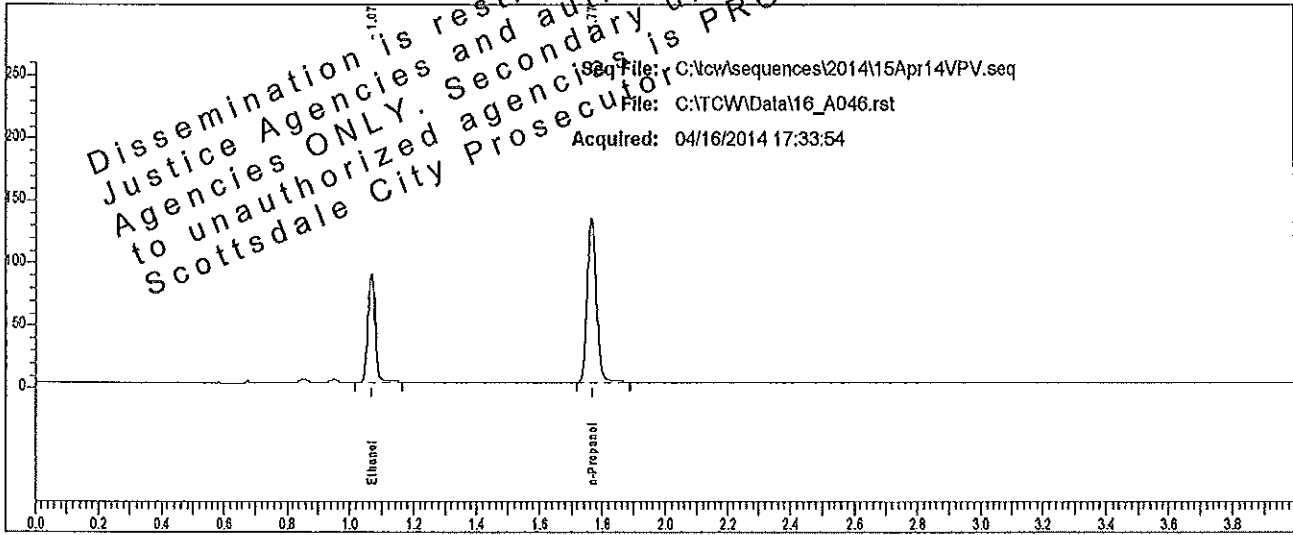

| Rt | Area | Peak | g/100 |
|-------|--------|------------|--------|
| 1.070 | 135981 | Ethanol | 0.1457 |
| 1.766 | 269776 | n-Propanol | |

Sample: L14- [REDACTED]

Vial #: 46

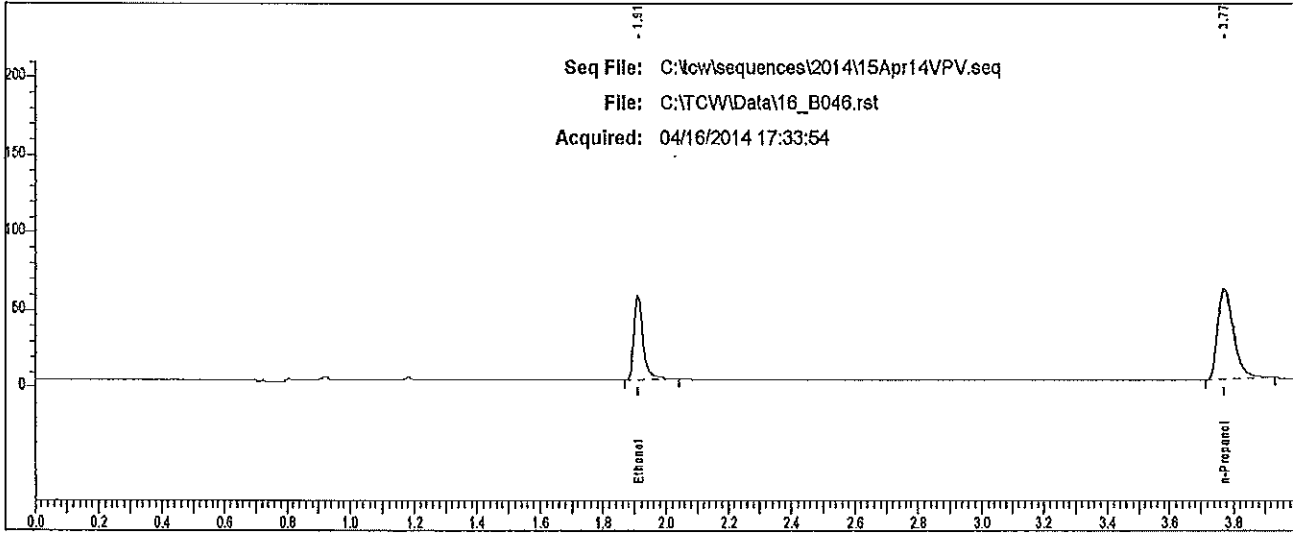

| Rt | Area | Peak |
|-------|--------|------------|
| 1.910 | 111535 | Ethanol |
| 3.773 | 204259 | n-Propanol |

Case: L14- [REDACTED] User: villena 4/17/2014

Scottsdale P. D. Crime Lab: Dual Channel Blood Alcohol Report

Instrument: 650N9042003 Analyst: [REDACTED]

Sample: L14- [REDACTED]

Vial #: 47

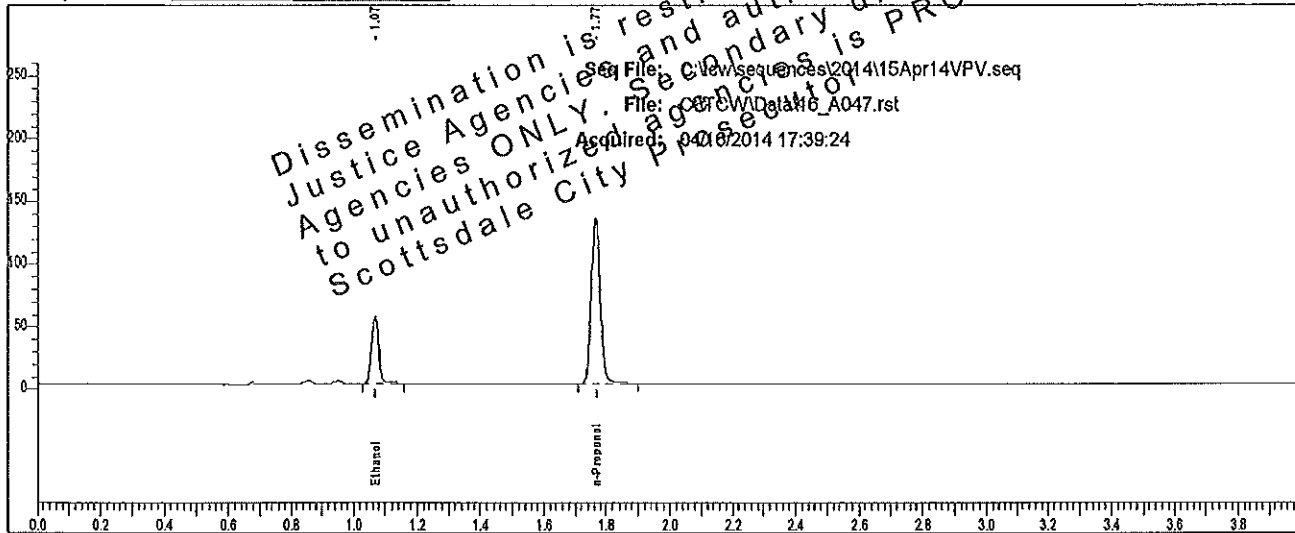

| Rt | Area | Peak | g/100 |
|-------|--------|------------|--------|
| 1.070 | 82946 | Ethanol | 0.0882 |
| 1.767 | 272683 | n-Propanol | |

Sample: L14- [REDACTED]

Vial #: 47

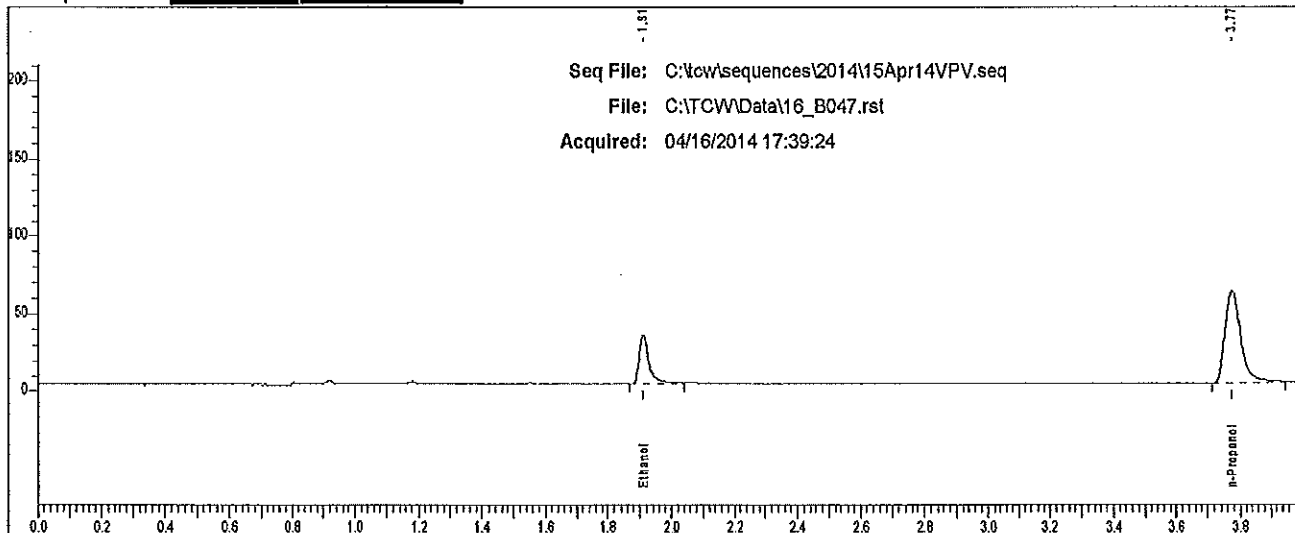

| Rt | Area | Peak |
|-------|--------|------------|
| 1.911 | 66719 | Ethanol |
| 3.773 | 207904 | n-Propanol |

Scottsdale P. D. Crime Lab: Dual Channel Blood Alcohol Report

Instrument: 650N9042003 Analyst: VPV

Sample: L14 [REDACTED]

Vial #: 48

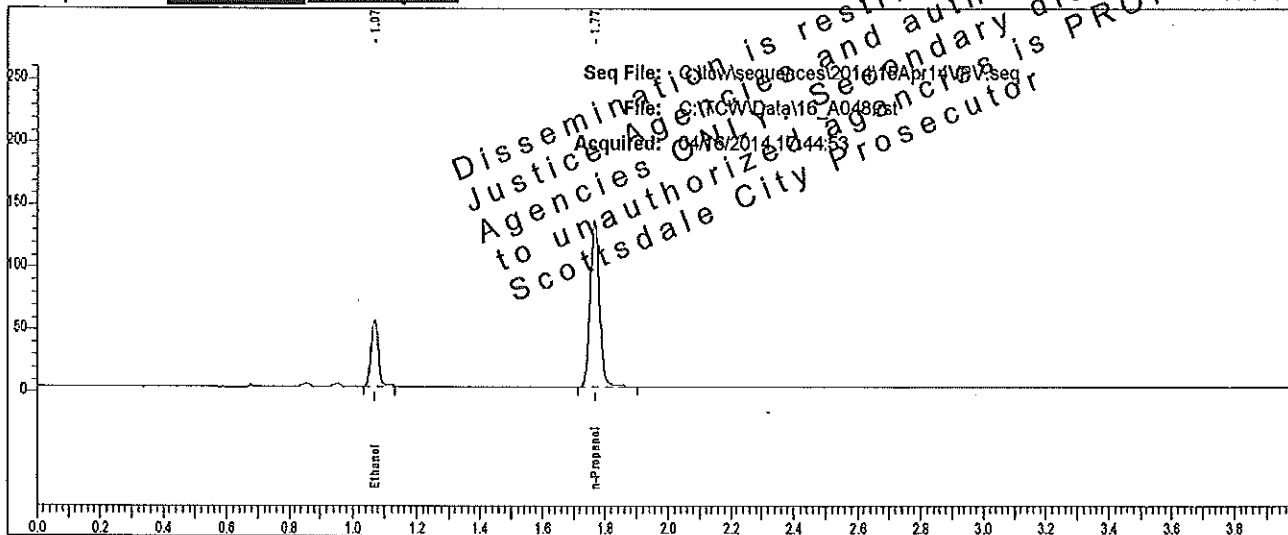

| Rt | Area | Peak | g/100 |
|-------|--------|------------|--------|
| 1.070 | 82433 | Ethanol | 0.0871 |
| 1.766 | 274541 | n-Propanol | |

Sample: L14 [REDACTED]

Vial #: 48

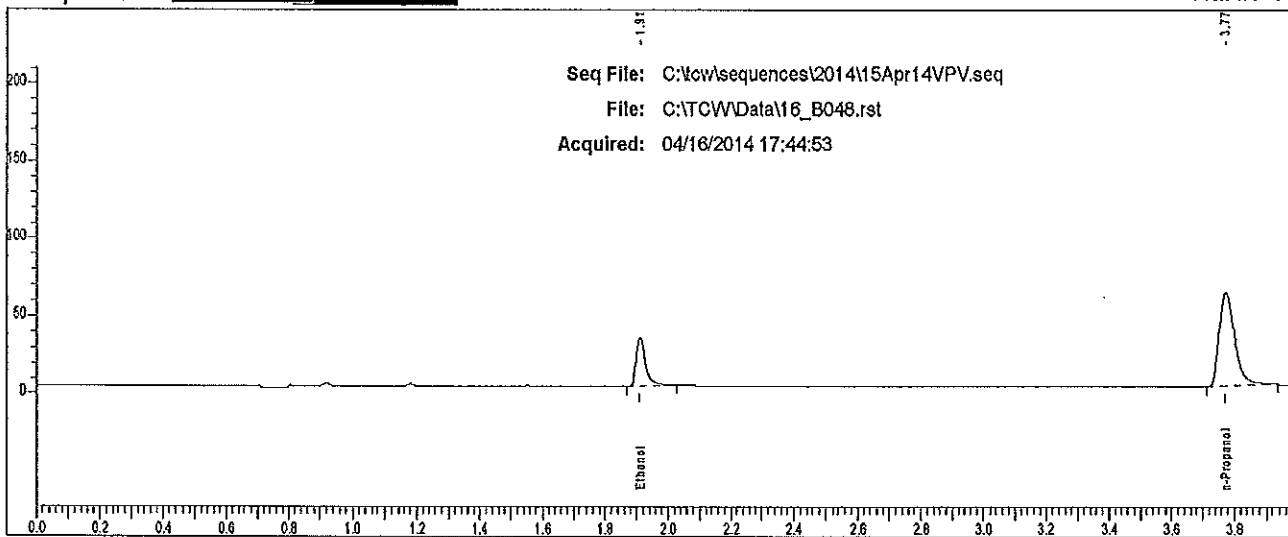

| Rt | Area | Peak |
|-------|--------|------------|
| 1.911 | 66496 | Ethanol |
| 3.774 | 207732 | n-Propanol |

Case: L14- [REDACTED] User: villena 4/17/2014

Scottsdale P. D. Crime Lab: Dual Channel Blood Alcohol Report

Instrument: 650N9042003

Sample: L14- [REDACTED]

Vial #: 53

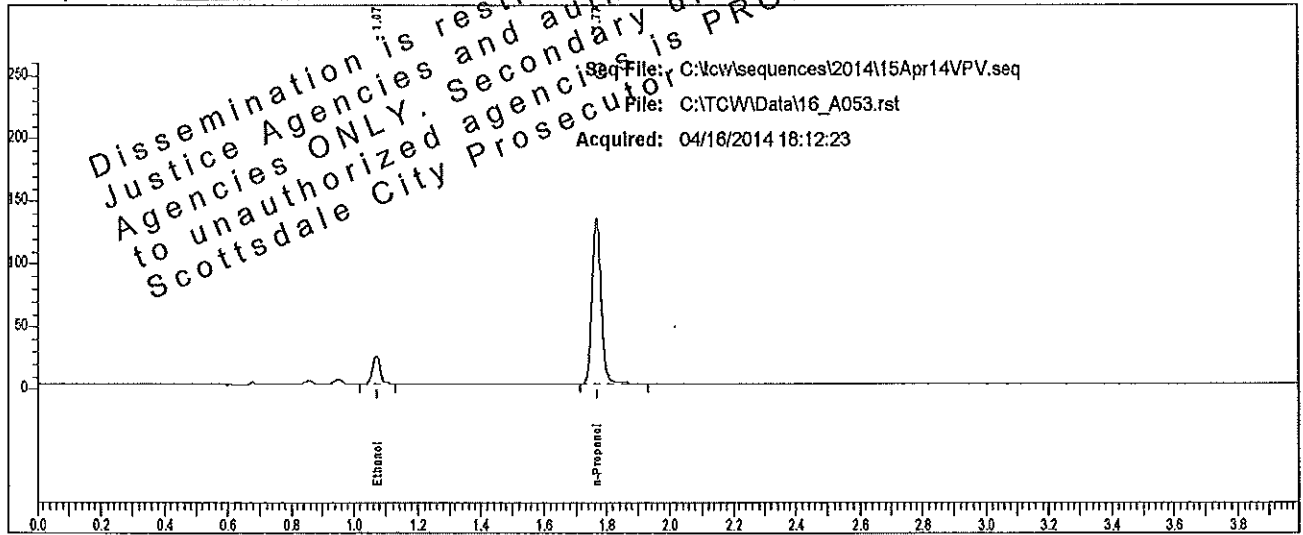

| Rt | Area | Peak | g/100 |
|-------|--------|------------|--------|
| 1.072 | 35010 | Ethanol | 0.0376 |
| 1.768 | 273658 | n-Propanol | |

Sample: L14- [REDACTED]

Vial #: 53

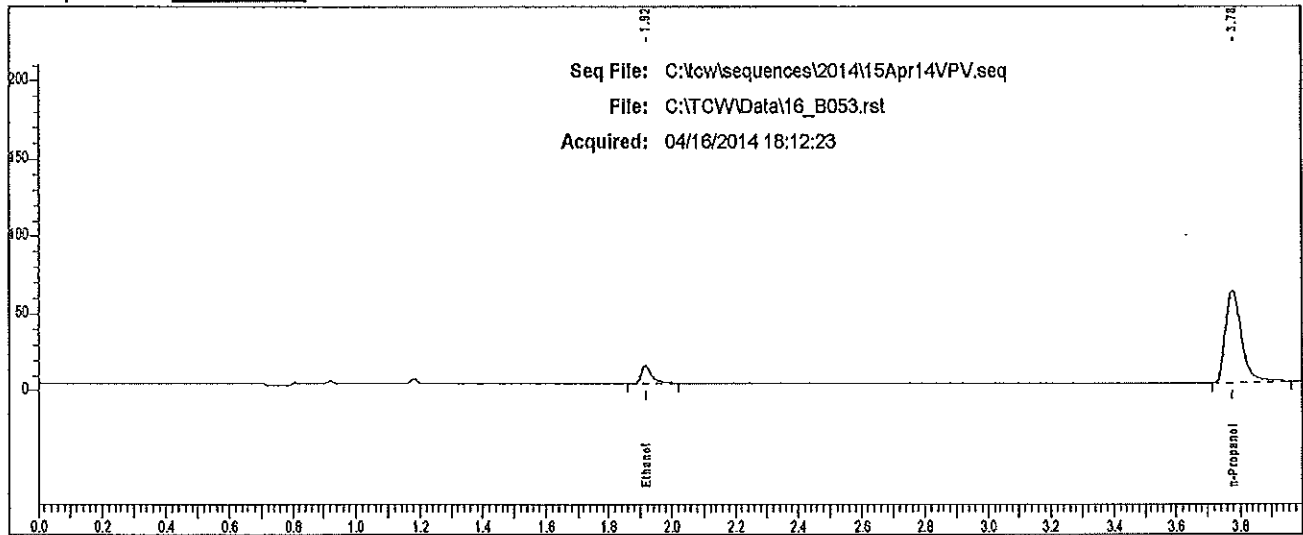

| Rt | Area | Peak |
|-------|--------|------------|
| 1.915 | 26333 | Ethanol |
| 3.776 | 209971 | n-Propanol |

Case: L14- [REDACTED] User: vlllena 4/17/2014

Scottsdale P. D. Crime Lab: Dual Channel Blood Alcohol Report

Instrument: 650N9042003 Analyst: [REDACTED]

Sample: L14- [REDACTED]

Vial #: 54

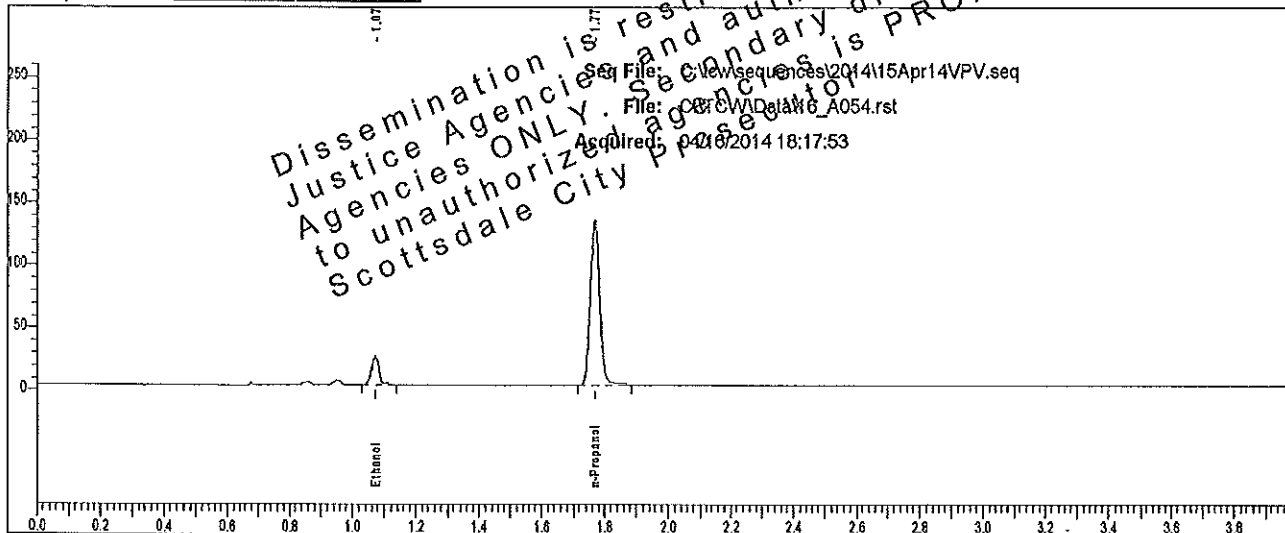

| Rt | Area | Peak | g/100 |
|-------|--------|------------|--------|
| 1.072 | 34940 | Ethanol | 0.0375 |
| 1.768 | 273547 | n-Propanol | |

Sample: L14- [REDACTED]

Vial #: 54

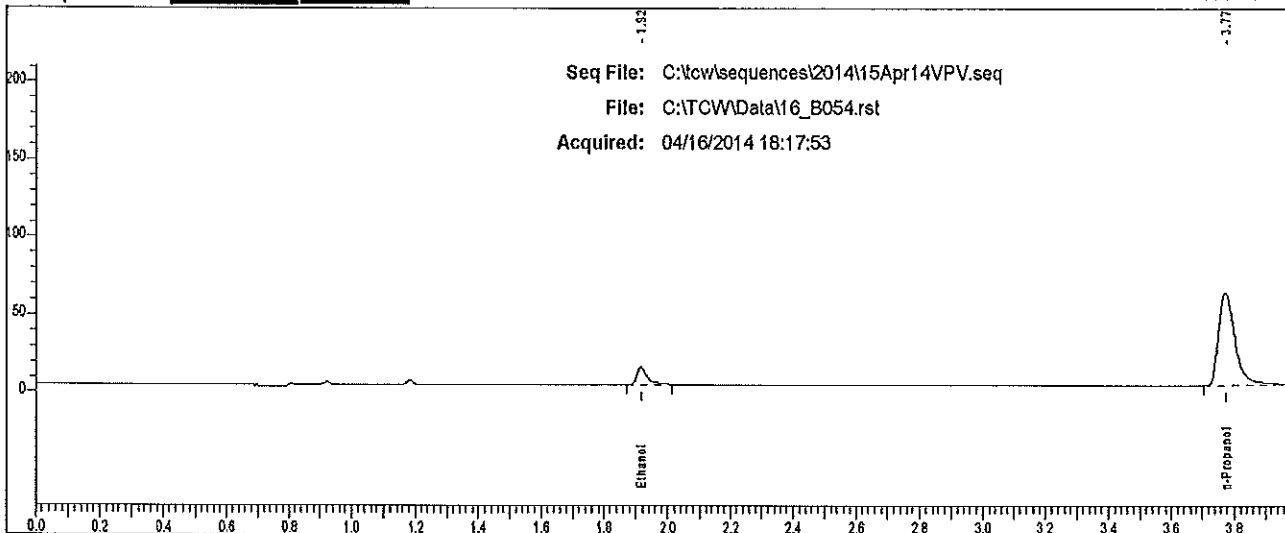

| Rt | Area | Peak |
|-------|--------|------------|
| 1.915 | 25954 | Ethanol |
| 3.774 | 211332 | n-Propanol |

Case: L14- [REDACTED] User: villena 4/17/2014

Scottsdale P. D. Crime Lab: Dual Channel Blood Alcohol Report

Instrument: 650N9042003 Analyst: VPV

Sample: L14- [REDACTED]

Vial #: 55

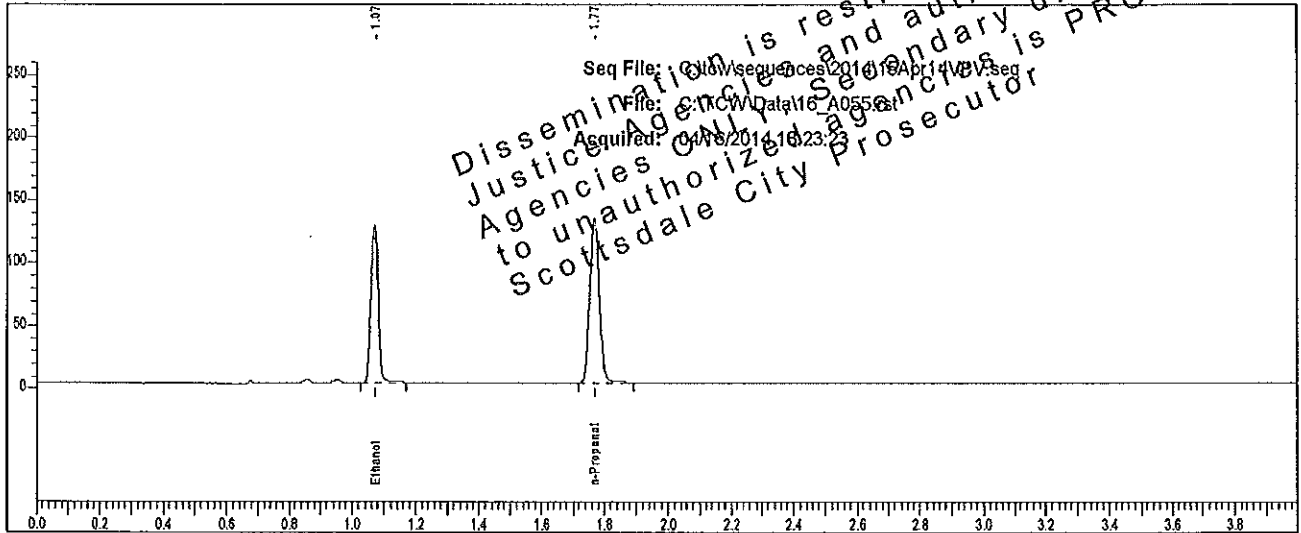

Sample: L14- [REDACTED]

Vial #: 55

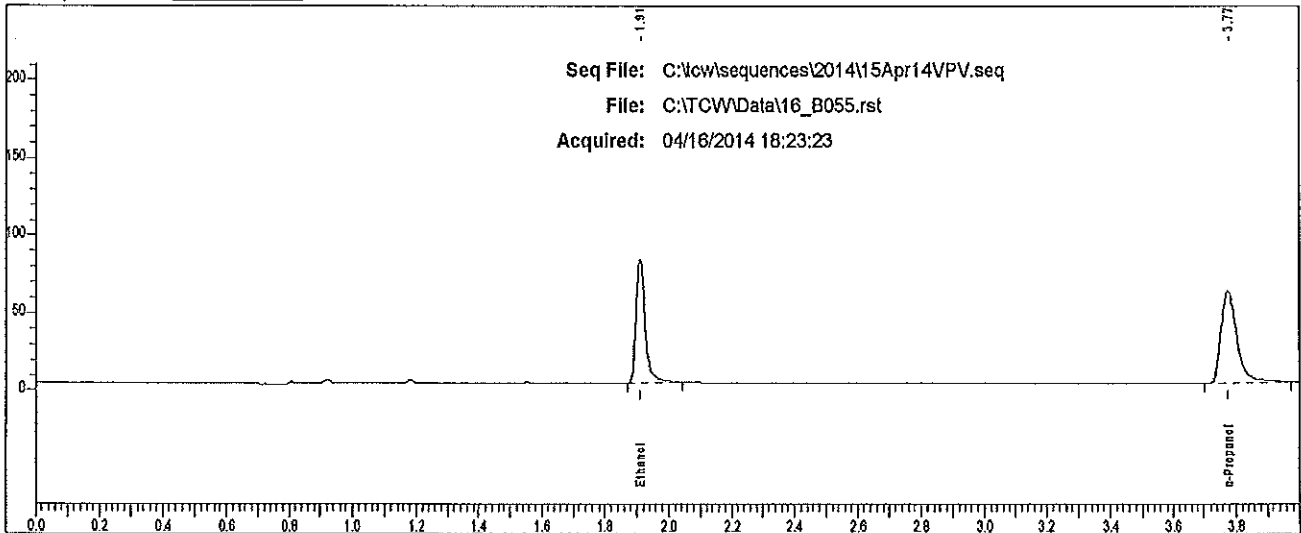

Case: L14- [REDACTED] User: villena 4/17/2014

Scottsdale P. D. Crime Lab: Dual Channel Blood Alcohol Report

Instrument: 650N9042003 Analyst: N. C. J.

Sample: L14- [REDACTED]

Vial #: 56

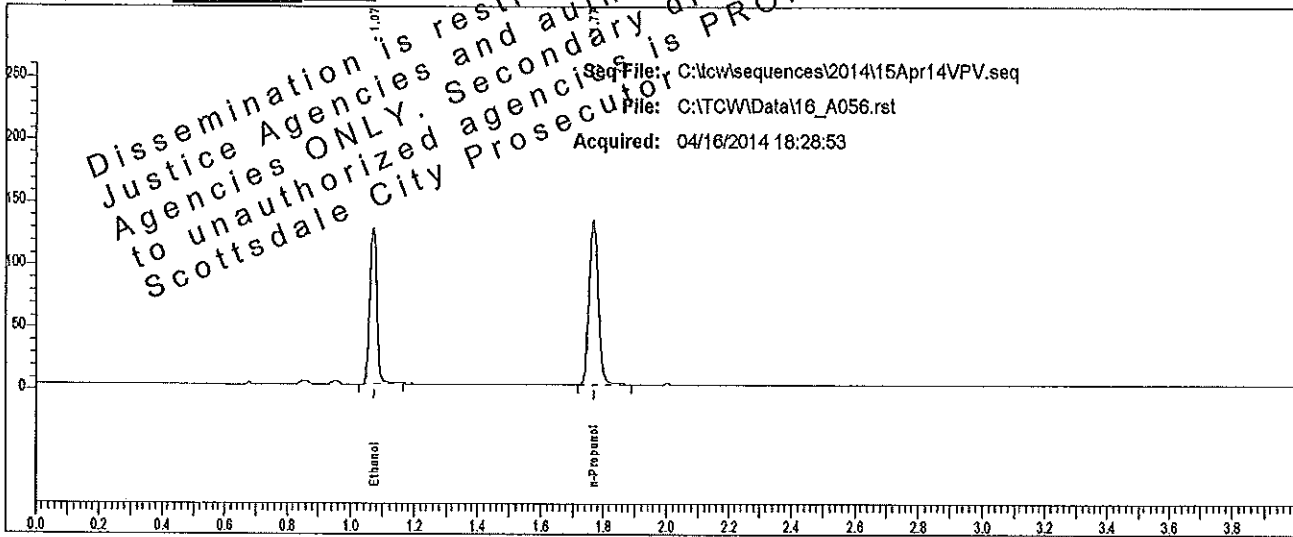

| Rt | Area | Peak | g/100 |
|-------|--------|------------|--------|
| 1.072 | 196500 | Ethanol | 0.2091 |
| 1.768 | 271234 | n-Propanol | . |

Sample: L14- [REDACTED]

Vial #: 56

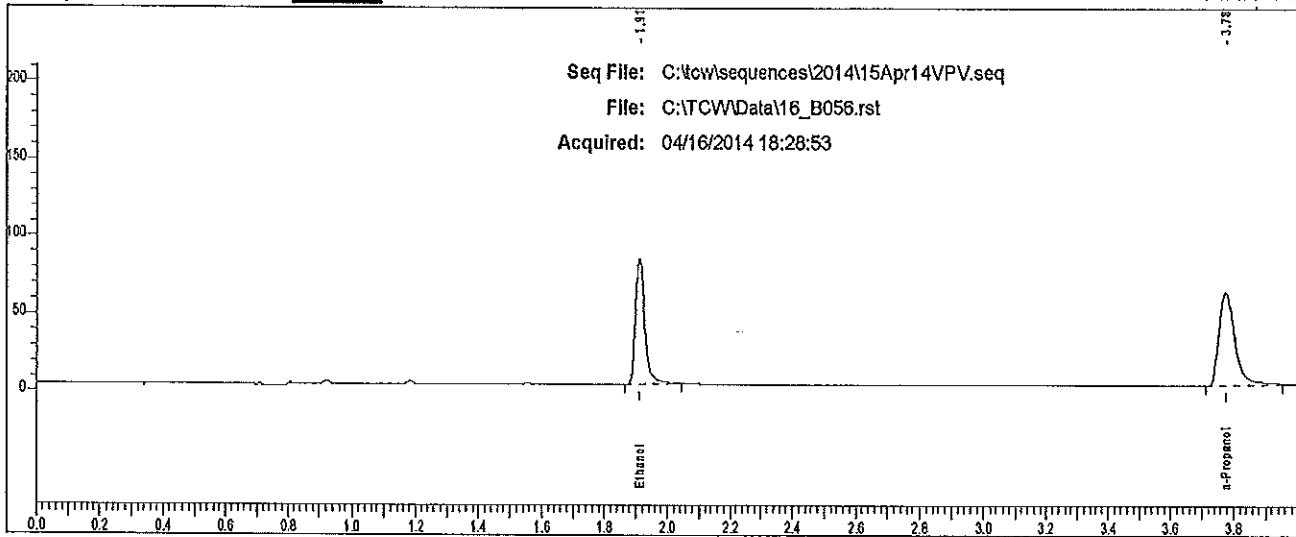

| Rt | Area | Peak | g/100 |
|-------|--------|------------|-------|
| 1.911 | 163750 | Ethanol | |
| 3.775 | 207490 | n-Propanol | |

Case: L14- [REDACTED] User: vwillena 4/17/2014

Scottsdale P. D. Crime Lab: Dual Channel Blood Alcohol Report

Instrument: 650N9042003 Analyst: [REDACTED]

Sample: L14- [REDACTED]

Vial #: 57

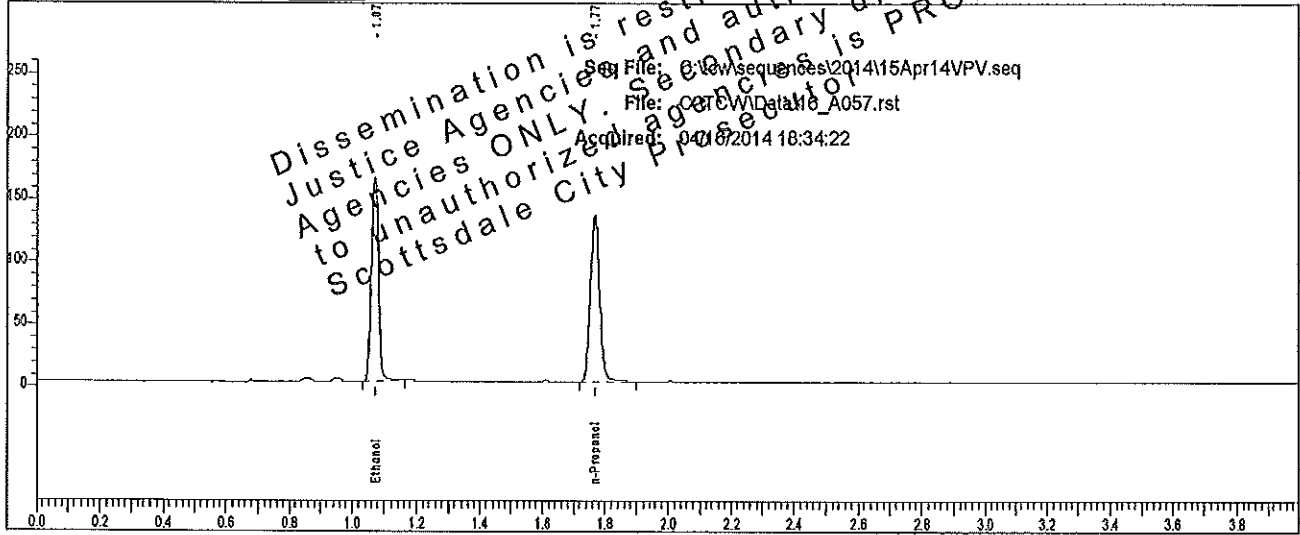

| Rt | Area | Peak | g/100 |
|-------|--------|------------|--------|
| 1.072 | 254248 | Ethanol | 0.2665 |
| 1.768 | 275057 | n-Propanol | |

Sample: L14- [REDACTED]

Vial #: 57

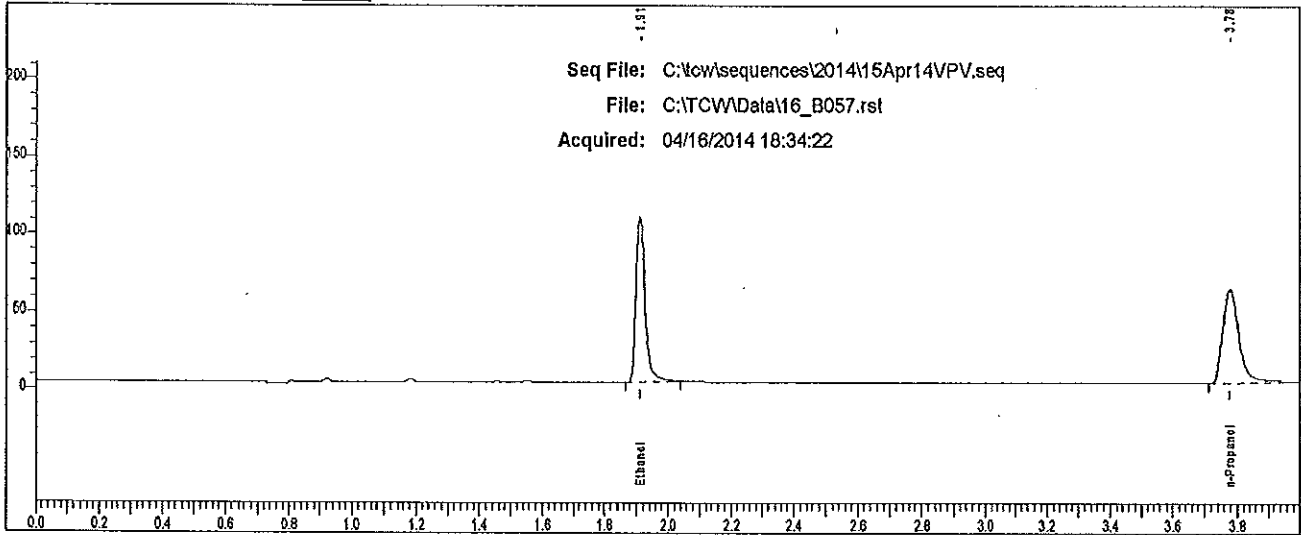

| Rt | Area | Peak |
|-------|--------|------------|
| 1.910 | 213277 | Ethanol |
| 3.776 | 213983 | n-Propanol |

Case: L14- [REDACTED] User: villena 4/17/2014

Scottsdale P. D. Crime Lab: Dual Channel Blood Alcohol Report

Instrument: 650N9042003 Analyst: VPV

Sample: L14- [REDACTED]

Vial #: 58

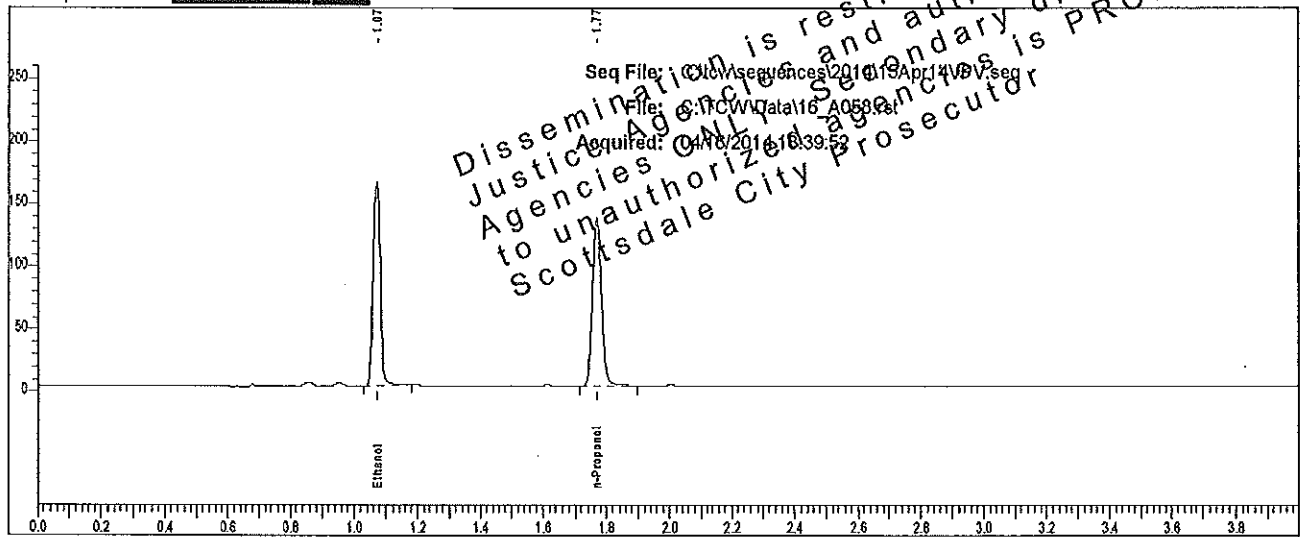

| Rt | Area | Peak | g/100 |
|-------|--------|------------|--------|
| 1.072 | 254442 | Ethanol | 0.2675 |
| 1.769 | 274276 | n-Propanol | |

Sample: L14- [REDACTED]

Vial #: 58

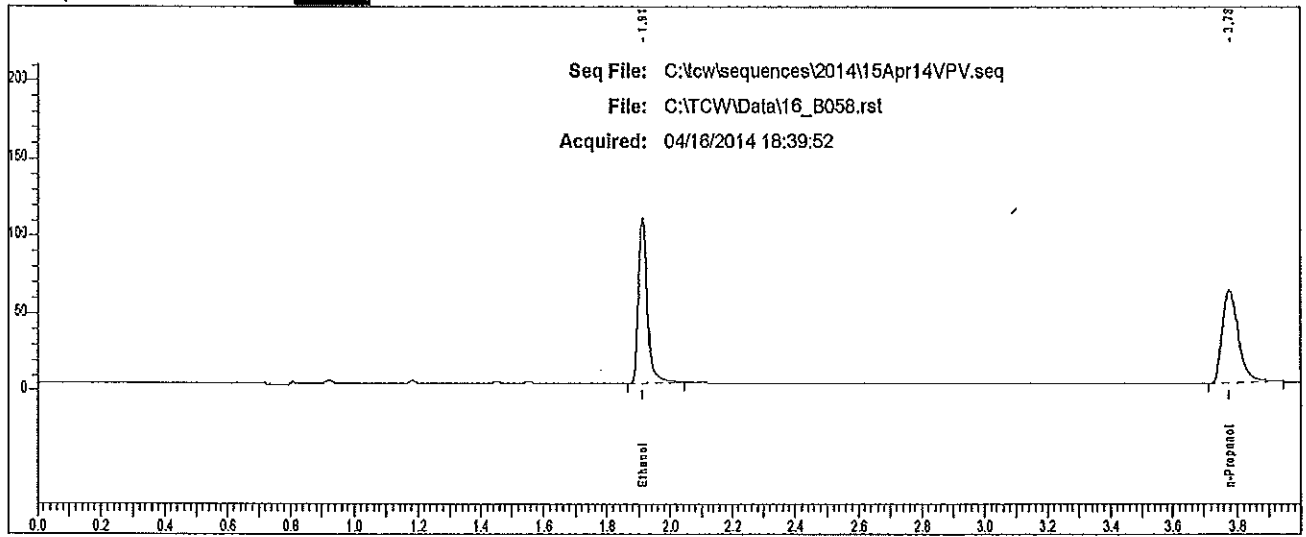

| Rt | Area | Peak |
|-------|--------|------------|
| 1.911 | 213375 | Ethanol |
| 3.776 | 208415 | n-Propanol |

Case: L14- [REDACTED] User: villena 4/17/2014

Scottsdale P. D. Crime Lab: Dual Channel Blood Alcohol Report

Instrument: 650N9042003 Analyst: V.P.V.

Sample: L14- [REDACTED]

Vial #: 59

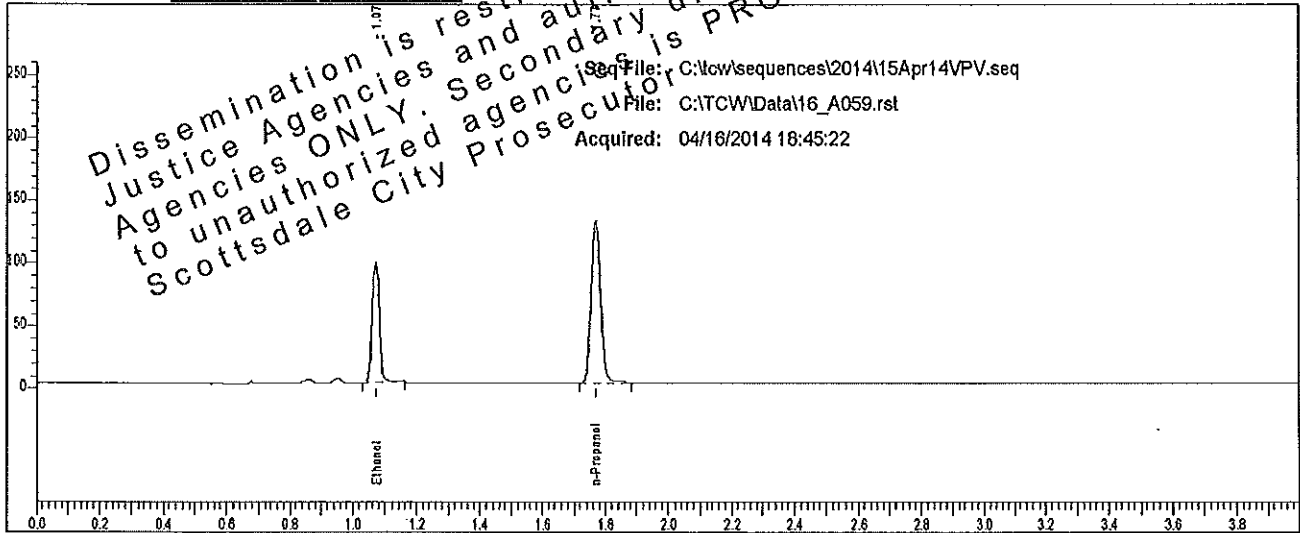

| Rt | Area | Peak | g/100 |
|-------|--------|------------|--------|
| 1.072 | 145427 | Ethanol | 0.1588 |
| 1.769 | 264621 | n-Propanol | |

Sample: L14- [REDACTED]

Vial #: 59

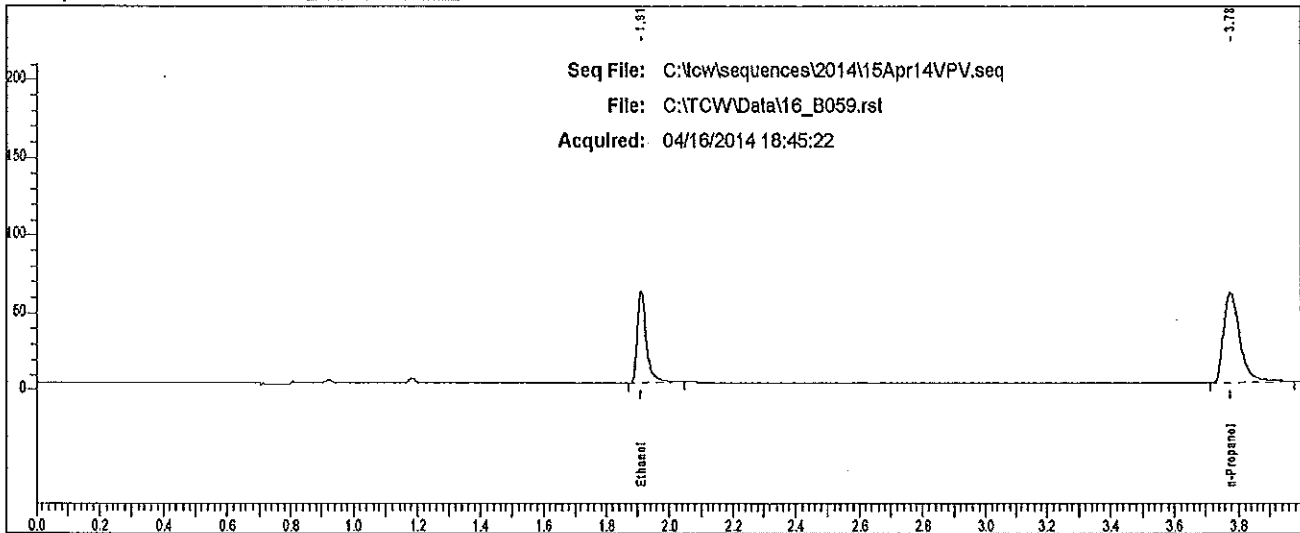

| Rt | Area | Peak |
|-------|--------|------------|
| 1.912 | 120312 | Ethanol |
| 3.776 | 204865 | n-Propanol |

Case: L14- [redacted] User: villena 4/17/2014

Scottsdale P. D. Crime Lab: Dual Channel Blood Alcohol Report

Instrument: 650N9042003 Analyst: [redacted]

Sample: L14- [redacted]

Vial #: 60

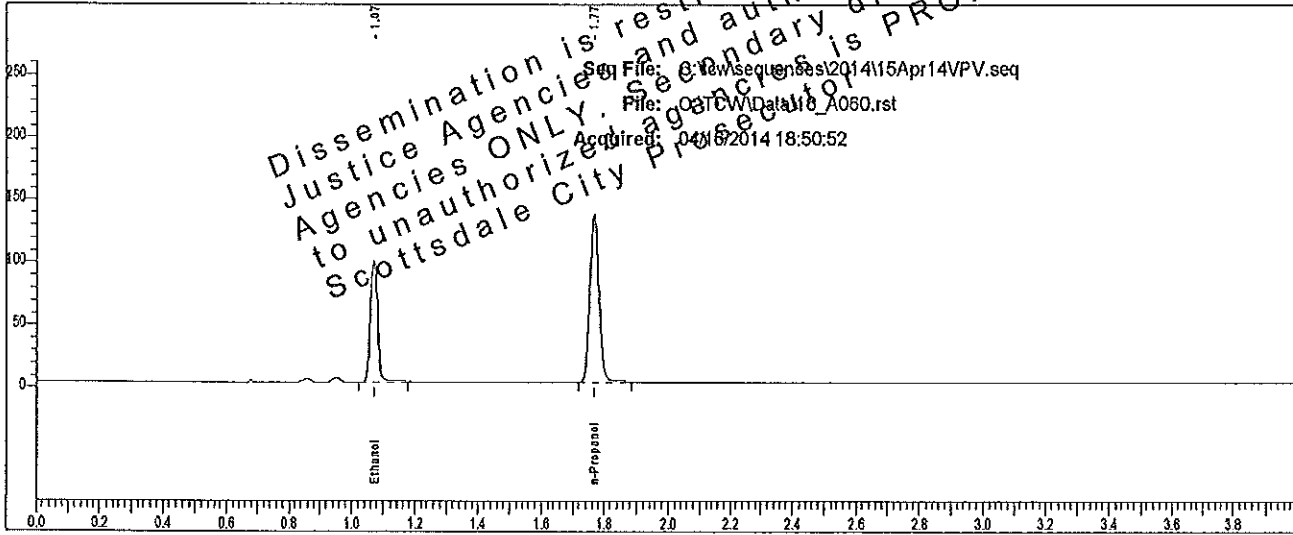

| Rt | Area | Peak | g/100 |
|-------|--------|------------|--------|
| 1.073 | 151450 | Ethanol | 0.1594 |
| 1.769 | 274459 | n-Propanol | |

Sample: L14- [redacted]

Vial #: 60

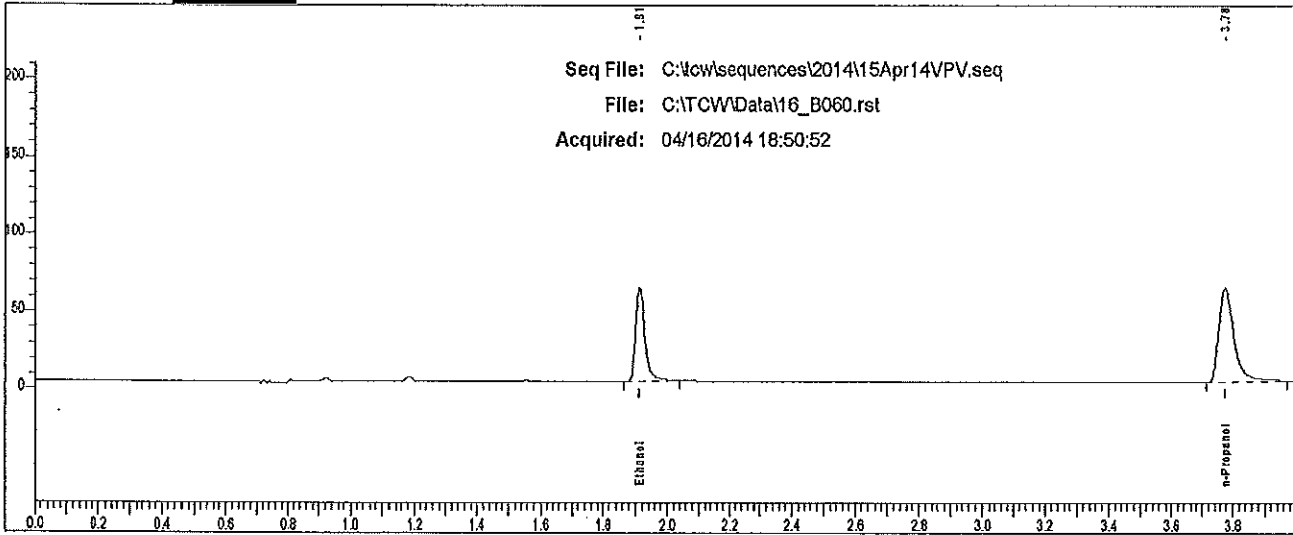

| Rt | Area | Peak |
|-------|--------|------------|
| 1.912 | 124249 | Ethanol |
| 3.775 | 212072 | n-Propanol |

Case: L14- [REDACTED] User: villena 4/17/2014

Scottsdale P. D. Crime Lab: Dual Channel Blood Alcohol Report

Instrument: 650N9042003 Analyst: VPV

Sample: L14- [REDACTED]

Vial #: 61

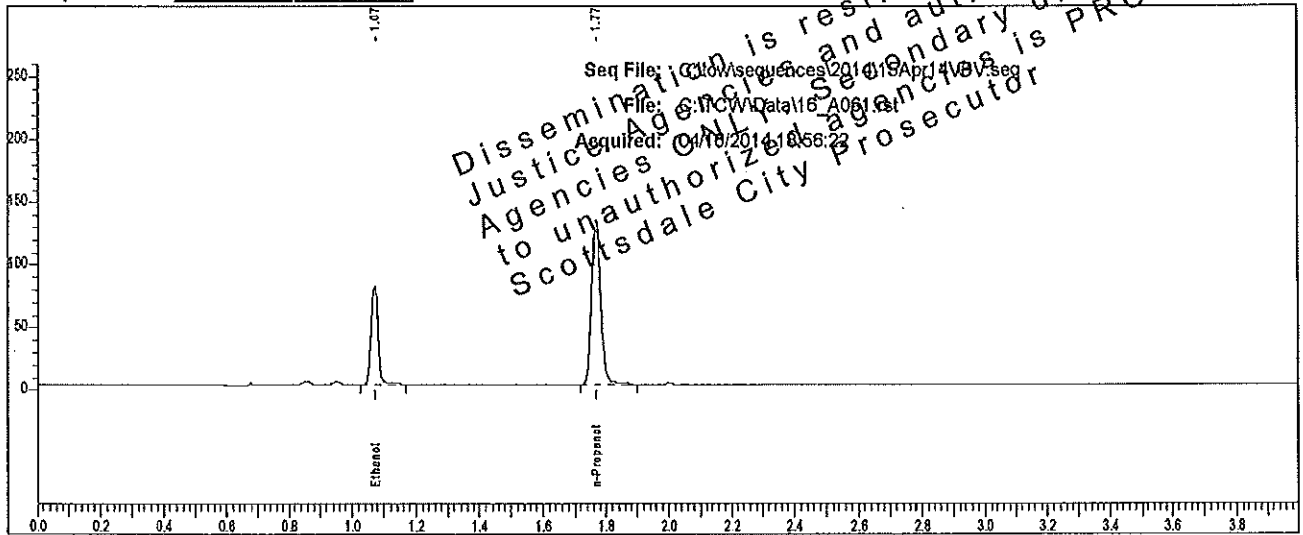

| Rt | Area | Peak | g/100 |
|-------|--------|------------|--------|
| 1.072 | 120994 | Ethanol | 0.1287 |
| 1.768 | 271957 | n-Propanol | |

Sample: L14- [REDACTED]

Vial #: 61

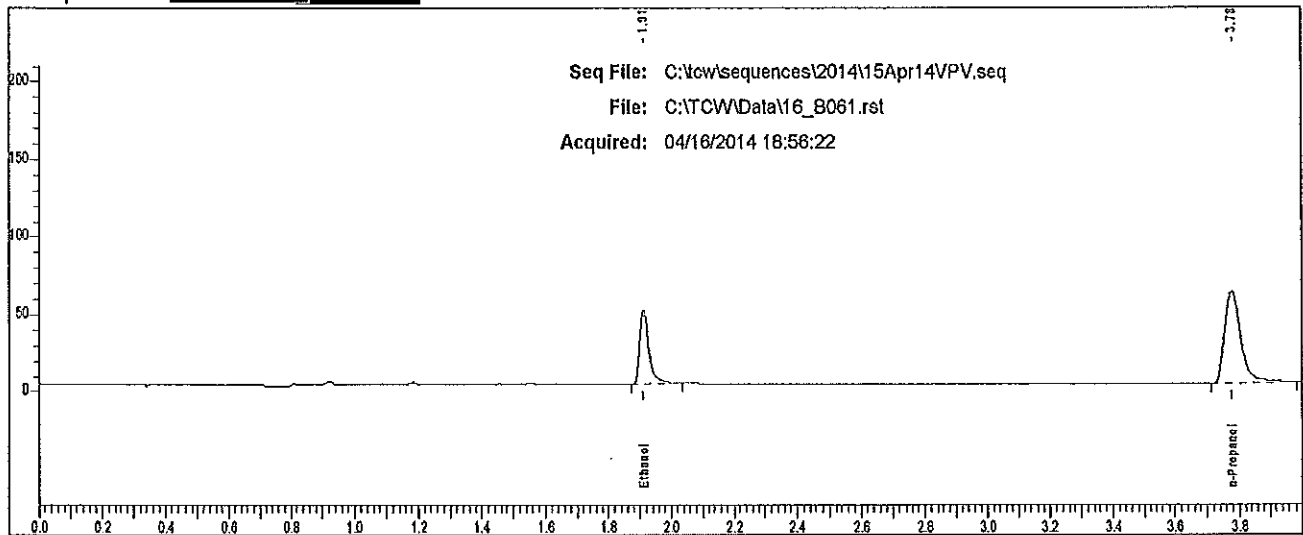

| Rt | Area | Peak |
|-------|--------|------------|
| 1.912 | 98702 | Ethanol |
| 3.776 | 210507 | n-Propanol |

Scottsdale P. D. Crime Lab: Dual Channel Blood Alcohol Report

Instrument: 650N9042003 Analyst: [redacted]

Sample: L14- [redacted]

Vial #: 62

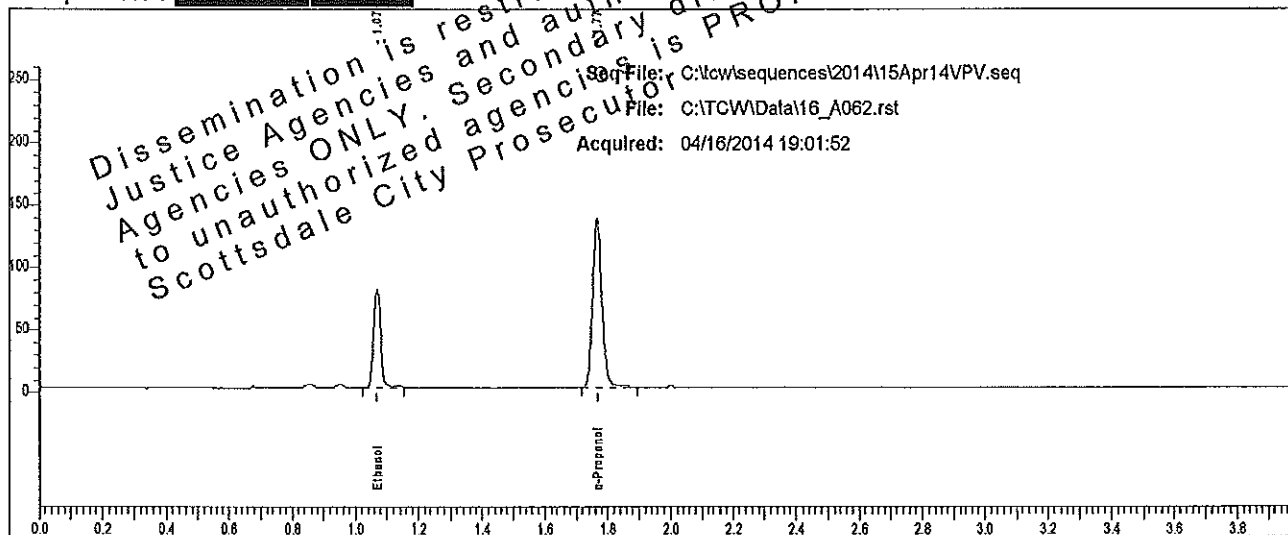

Dissemination is restricted to Criminal Justice Agencies and authorized Agencies ONLY. Secondary dissemination to unauthorized agencies is PROHIBITED. Scottsdale City Prosecutor

| Rt | Area | Peak | g/100 |
|-------|--------|------------|--------|
| 1.071 | 123605 | Ethanol | 0.1277 |
| 1.767 | 280047 | n-Propanol | |

Sample: L14- [redacted]

Vial #: 62

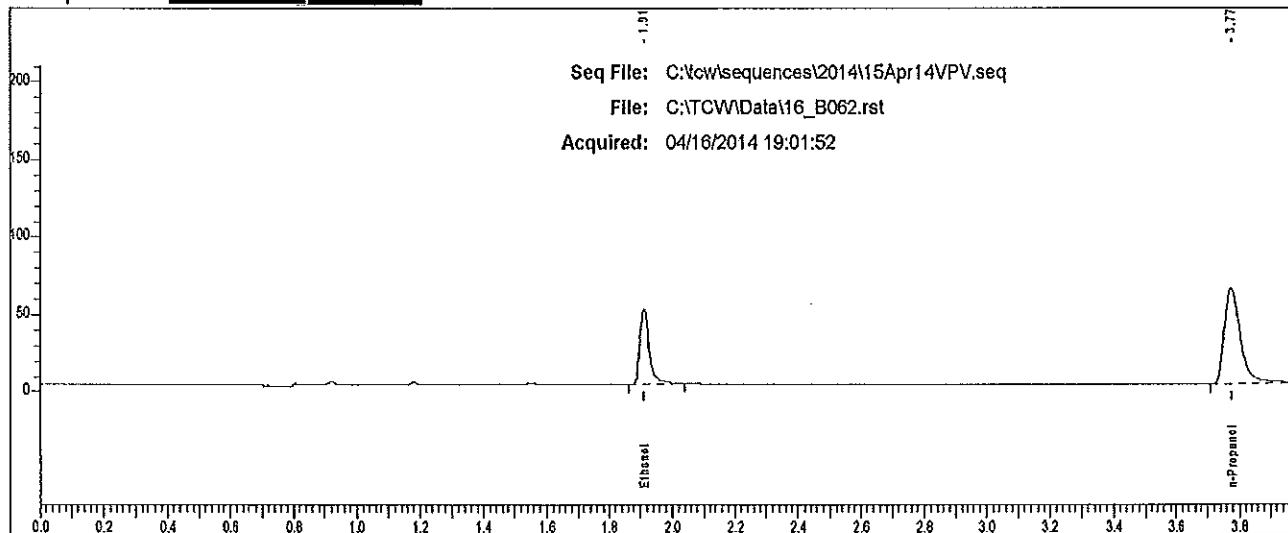

| Rt | Area | Peak |
|-------|--------|------------|
| 1.911 | 101820 | Ethanol |
| 3.775 | 214999 | n-Propanol |

Case: L14- [REDACTED] User: villena 4/17/2014

Scottsdale P. D. Crime Lab: Dual Channel Blood Alcohol Report

Instrument: 650N9042003 Analyst: [REDACTED]

Sample: L14- [REDACTED]

Vial #: 63

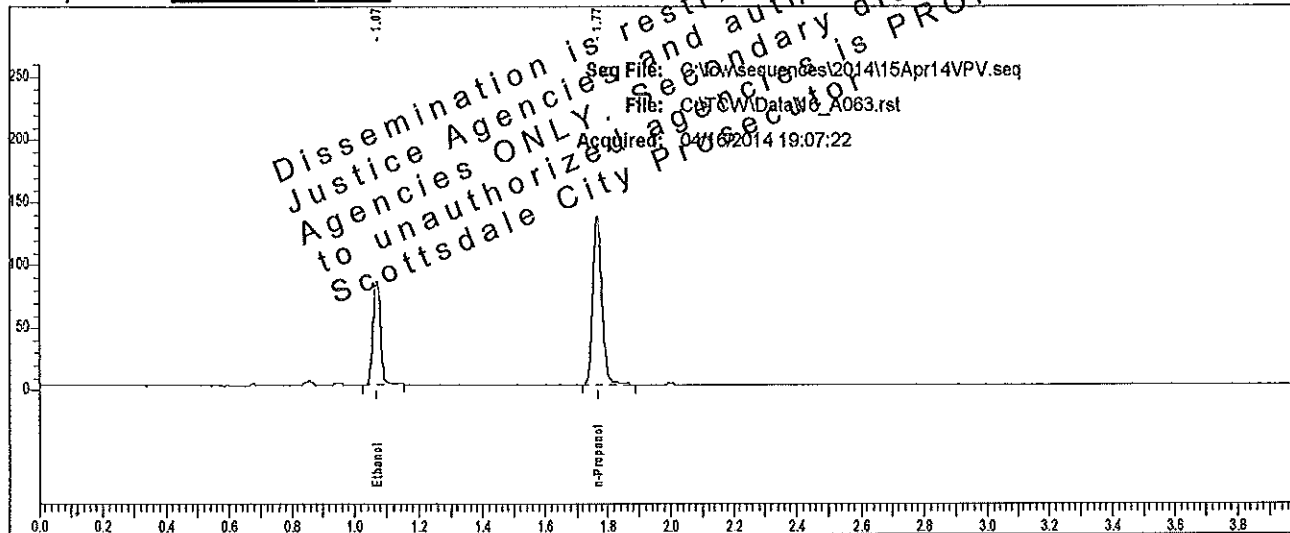

| Rt | Area | Peak | g/100 |
|-------|--------|------------|--------|
| 1.071 | 130695 | Ethanol | 0.1361 |
| 1.766 | 277749 | n-Propanol | |

Sample: L14- [REDACTED]

Vial #: 63

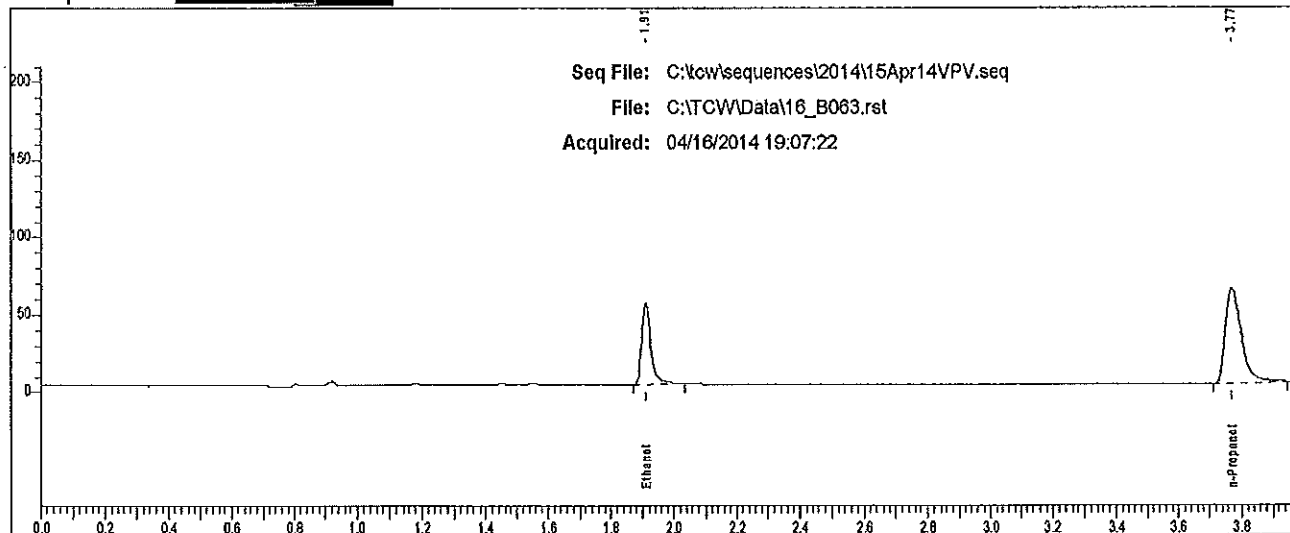

| Rt | Area | Peak |
|-------|--------|------------|
| 1.911 | 107727 | Ethanol |
| 3.773 | 211901 | n-Propanol |

Scottsdale P. D. Crime Lab: Dual Channel Blood Alcohol Report

Instrument: 650N9042003 Analyst: VPV

Sample: L14- [redacted]

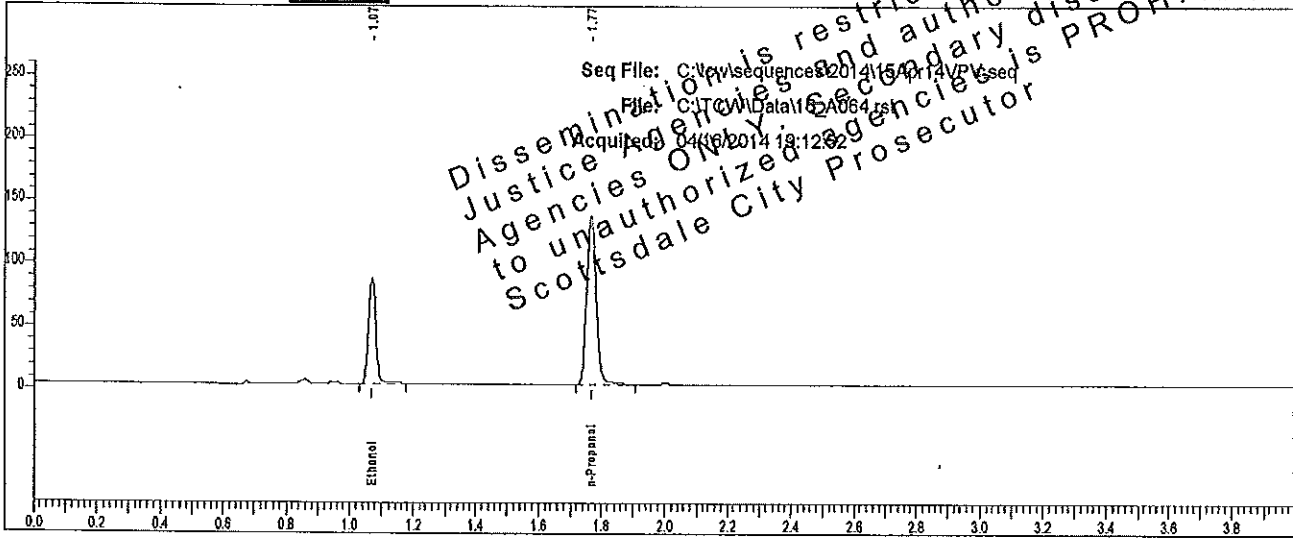

| Rt | Area | Peak | g/100 |
|-------|--------|------------|--------|
| 1.071 | 132457 | Ethanol | 0.1369 |
| 1.767 | 279736 | n-Propanol | |

Sample: L14- [redacted]

Vial #: 64

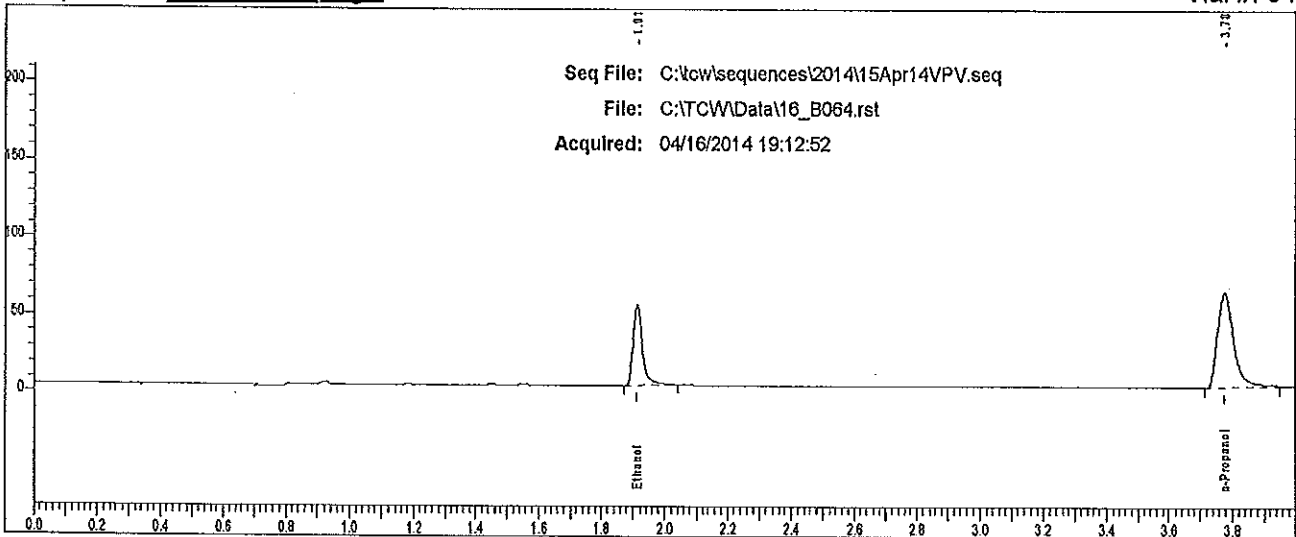

| Rt | Area | Peak |
|-------|--------|------------|
| 1.911 | 108399 | Ethanol |
| 3.775 | 213094 | n-Propanol |

Case: L14- [REDACTED] User: villena 4/17/2014

Scottsdale P. D. Crime Lab: Dual Channel Blood Alcohol Report

Instrument: 650N9042003 Analyst: [REDACTED]

Sample: L14- [REDACTED]

Vial #: 65

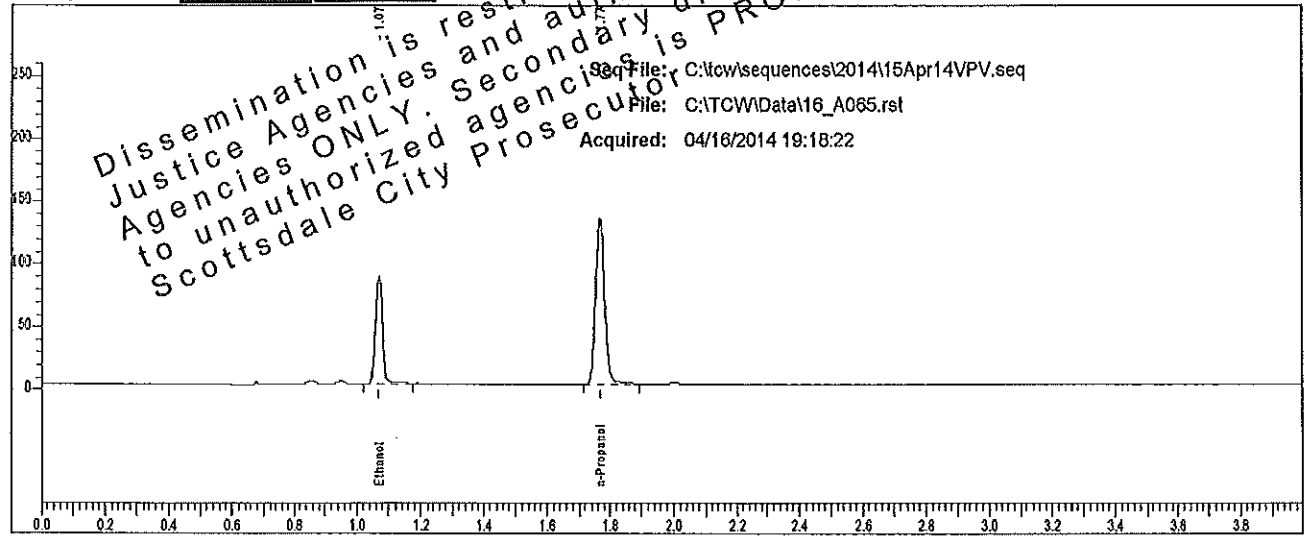

| Rt | Area | Peak | g/100 |
|-------|--------|------------|--------|
| 1.071 | 131321 | Ethanol | 0.1404 |
| 1.767 | 270362 | n-Propanol | |

Sample: L14- [REDACTED]

Vial #: 65

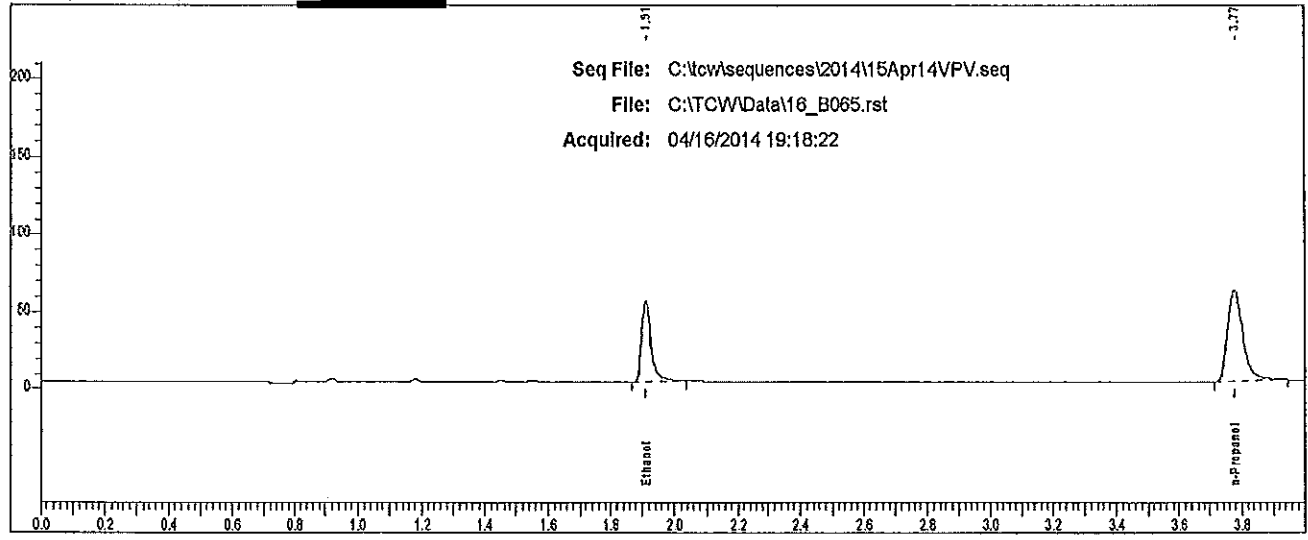

| Rt | Area | Peak |
|-------|--------|------------|
| 1.911 | 107358 | Ethanol |
| 3.775 | 205134 | n-Propanol |

Scottsdale P. D. Crime Lab: Dual Channel Blood Alcohol Report

Instrument: 650N9042003 Analyst: Vile

Sample: L14- [redacted]

Vial #: 66

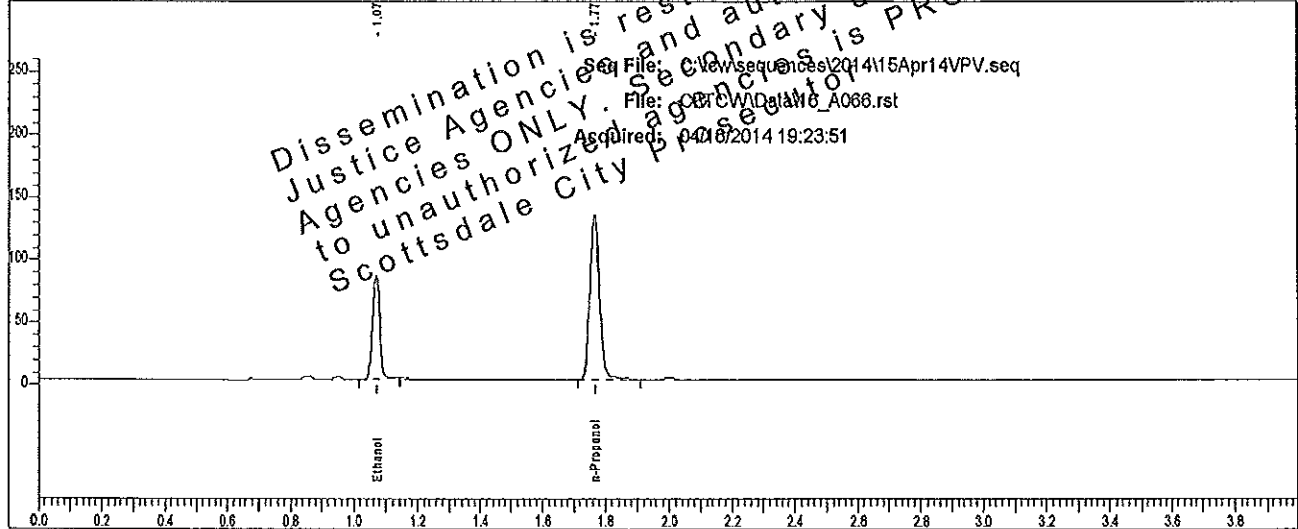

| Rt | Area | Peak | g/100 |
|-------|--------|------------|--------|
| 1.071 | 130547 | Ethanol | 0.1385 |
| 1.767 | 272589 | n-Propanol | |

Sample: L14- [redacted]

Vial #: 66

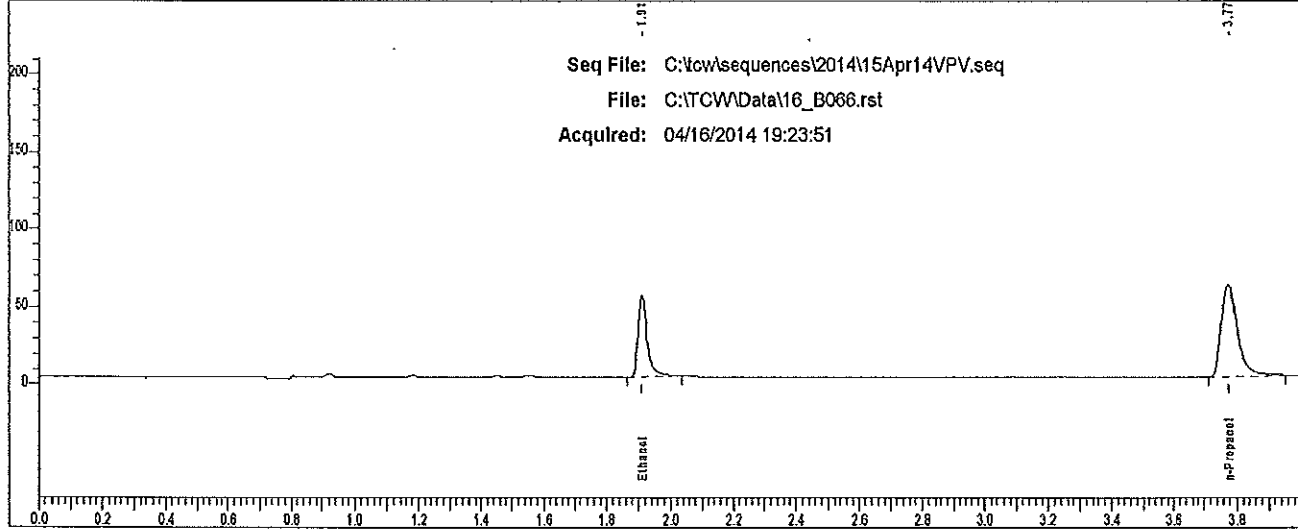

| Rt | Area | Peak |
|-------|--------|------------|
| 1.911 | 107988 | Ethanol |
| 3.774 | 207184 | n-Propanol |

Case: L14- [REDACTED] User: villena 4/17/2014

Scottsdale P. D. Crime Lab: Dual Channel Blood Alcohol Report

Instrument: 650N9042003 Analyst: VPV

Sample: L14- [REDACTED]

Vial #: 67

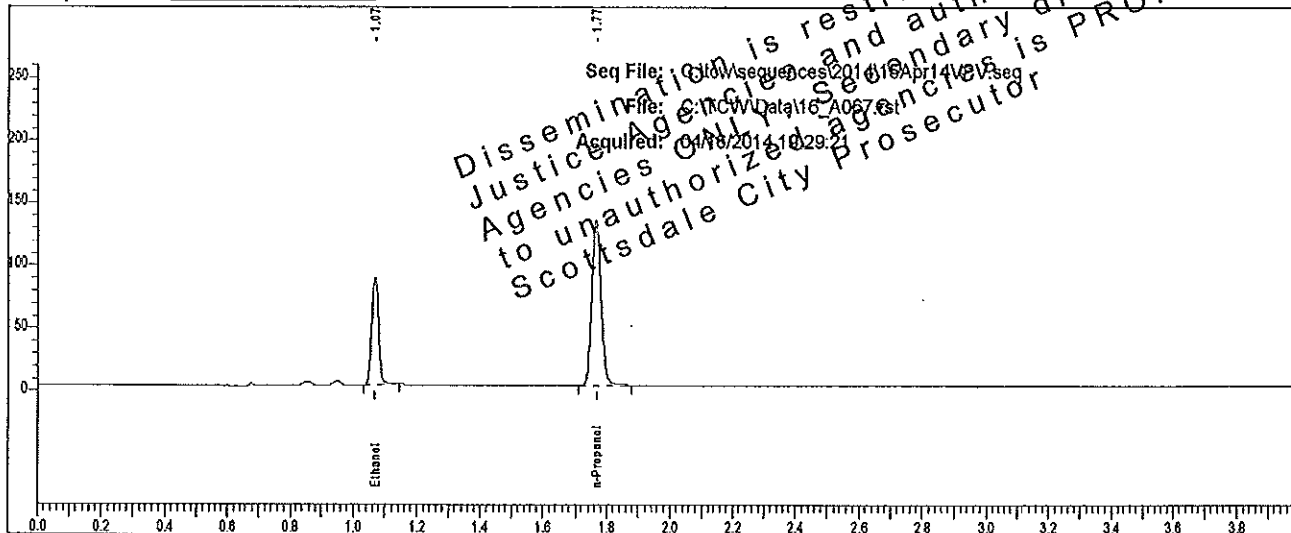

| Rt | Area | Peak | g/100 |
|-------|--------|------------|--------|
| 1.071 | 132413 | Ethanol | 0.1413 |
| 1.767 | 270892 | n-Propanol | |

Sample: L14- [REDACTED]

Vial #: 67

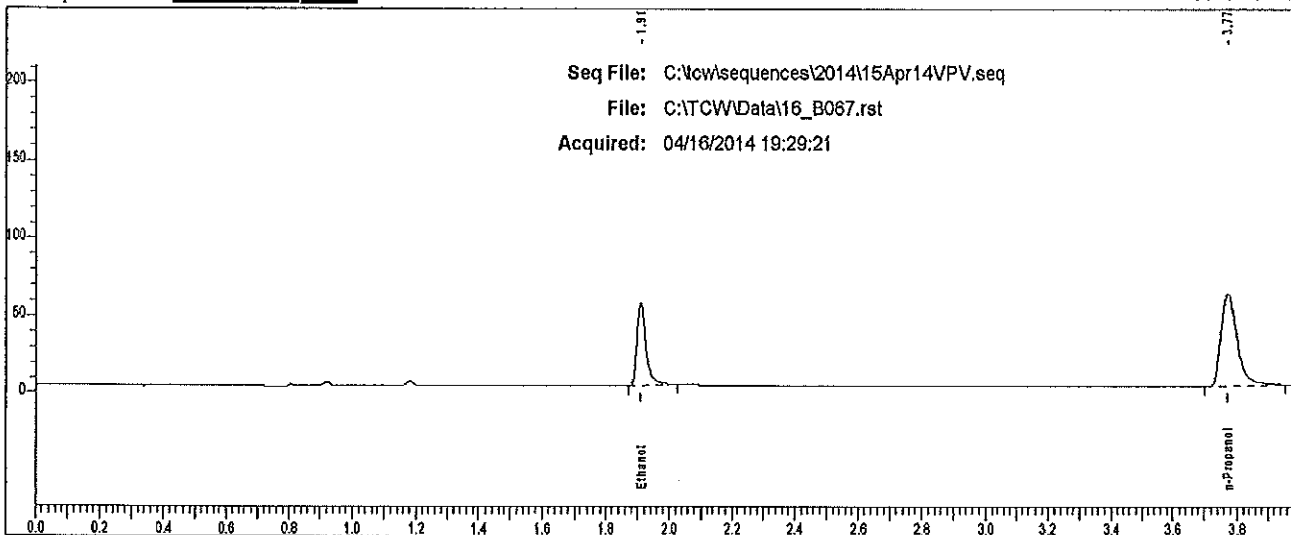

| Rt | Area | Peak |
|-------|--------|------------|
| 1.910 | 108424 | Ethanol |
| 3.773 | 208041 | n-Propanol |

Case: L14- [REDACTED] User: villena 4/17/2014

Scottsdale P. D. Crime Lab: Dual Channel Blood Alcohol Report

Instrument: 650N9042008 Analyst: [REDACTED] No. C.J.

Sample: L14- [REDACTED]

Vial #: 68

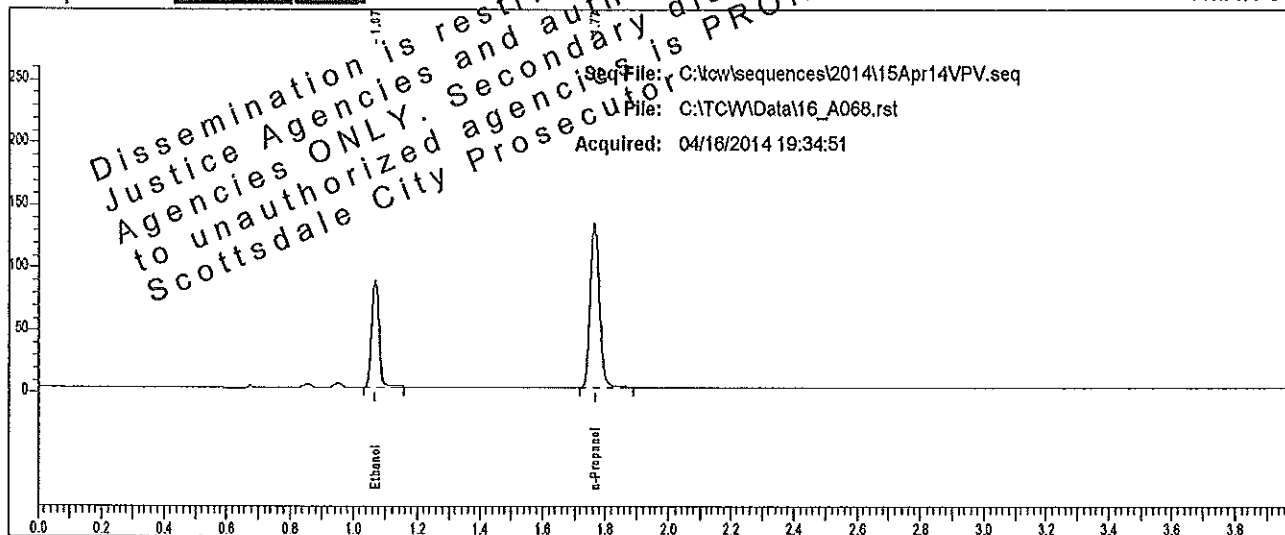

| Rt | Area | Peak | g/100 |
|-------|--------|------------|--------|
| 1.071 | 133038 | Ethanol | 0.1421 |
| 1.767 | 270759 | n-Propanol | |

Sample: L14- [REDACTED]

Vial #: 68

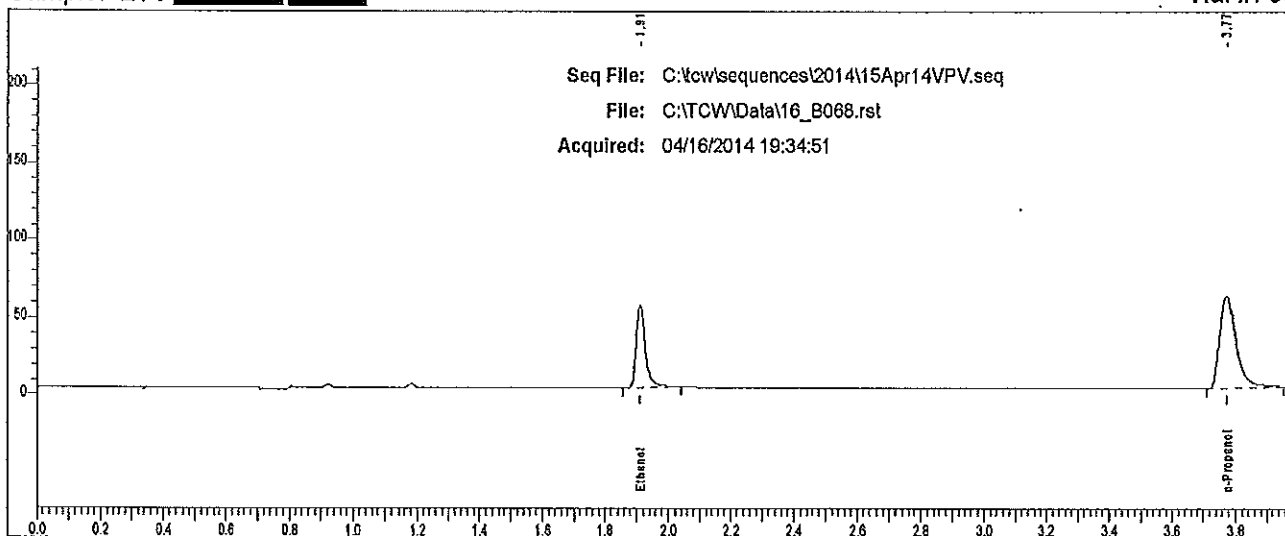

| Rt | Area | Peak |
|-------|--------|------------|
| 1.911 | 109172 | Ethanol |
| 3.775 | 207458 | n-Propanol |

Case: L14- [REDACTED] User: vwillena 4/17/2014

Scottsdale P. D. Crime Lab: Dual Channel Blood Alcohol Report

Instrument: 650N9042003 Analyst: [REDACTED]

Sample: L14- [REDACTED]

Vial #: 69

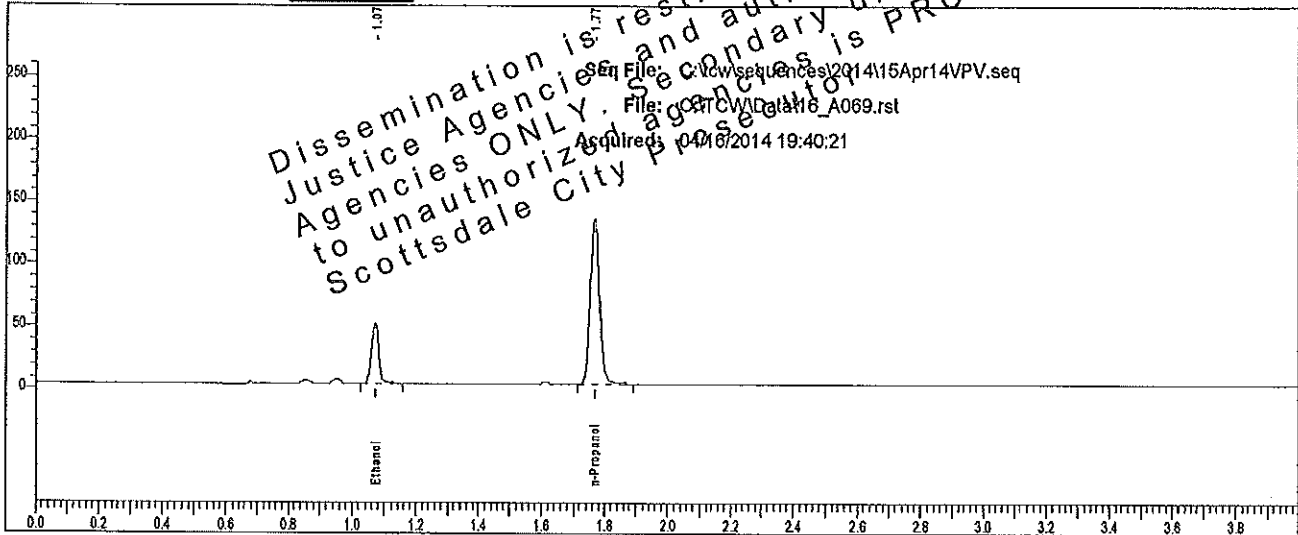

| Rt | Area | Peak | g/100 |
|-------|--------|------------|--------|
| 1.072 | 74811 | Ethanol | 0.0801 |
| 1.768 | 271298 | n-Propanol | |

Sample: L14- [REDACTED]

Vial #: 69

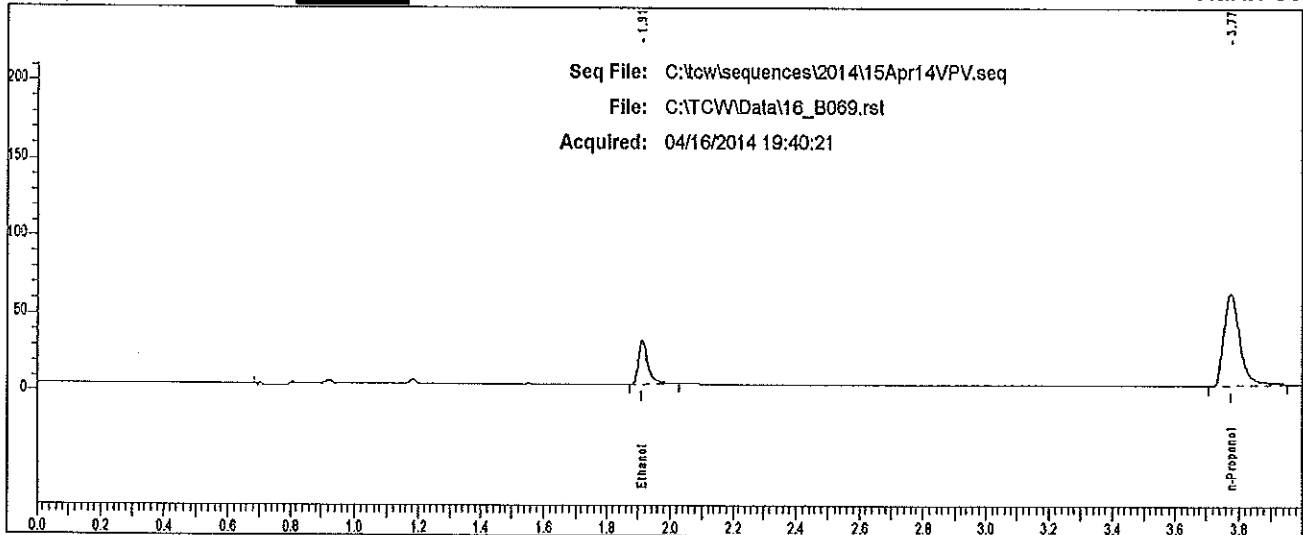

| Rt | Area | Peak |
|-------|--------|------------|
| 1.913 | 59717 | Ethanol |
| 3.775 | 206855 | n-Propanol |

Case: L14-04- [redacted] User: villena 4/17/2014

Scottsdale P. D. Crime Lab: Dual Channel Blood Alcohol Report

Instrument: 650N9042003 Analyst: VPV

Sample: L14- [redacted]

Vial #: 70

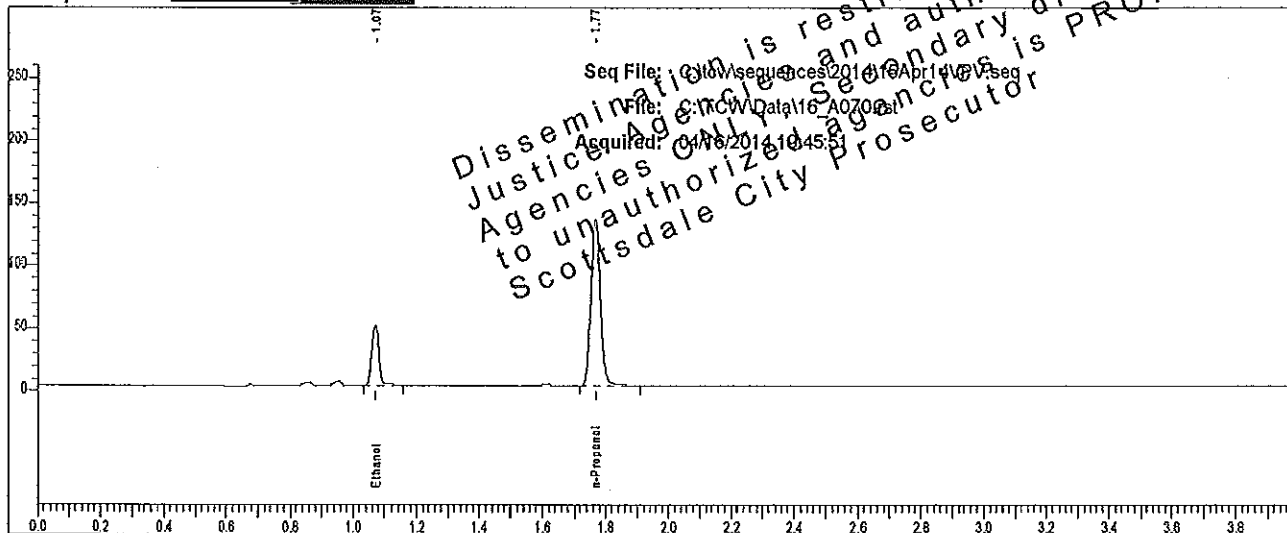

| Rt | Area | Peak | g/100 |
|-------|--------|------------|--------|
| 1.072 | 75603 | Ethanol | 0.0796 |
| 1.768 | 275877 | n-Propanol | |

Sample: L14- [redacted]

Vial #: 70

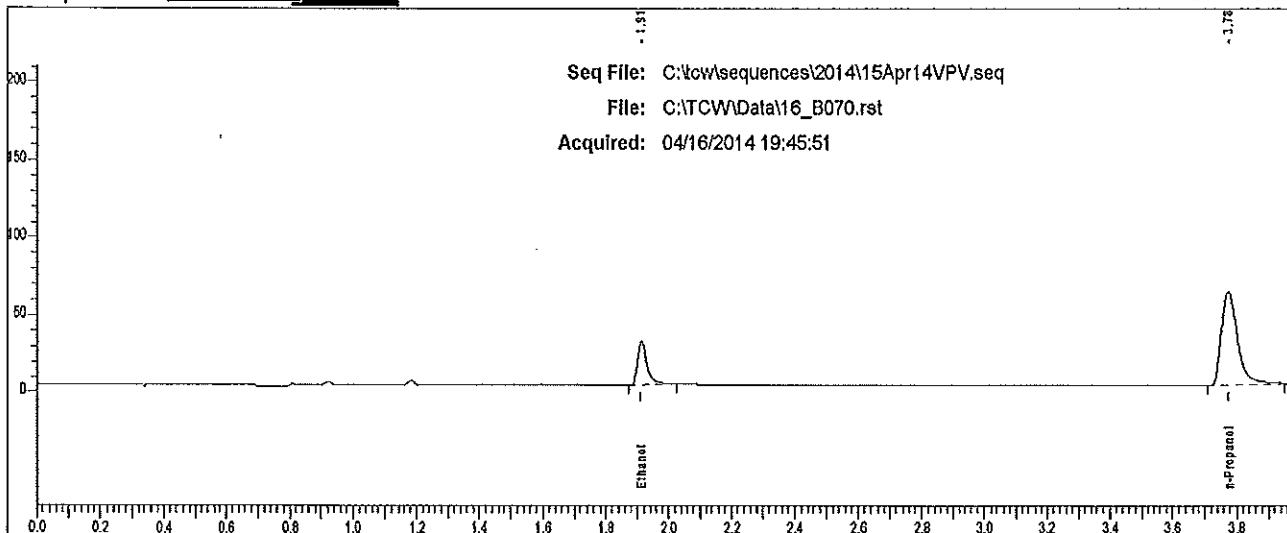

| Rt | Area | Peak |
|-------|--------|------------|
| 1.913 | 59772 | Ethanol |
| 3.776 | 210460 | n-Propanol |

Case: L14 [REDACTED] User: villena 4/17/2014

Scottsdale P. D. Crime Lab: Dual Channel Blood Alcohol Report

Instrument: 650N0042003 Analyst: [REDACTED]

Sample: L14 [REDACTED]

Vial #: 71

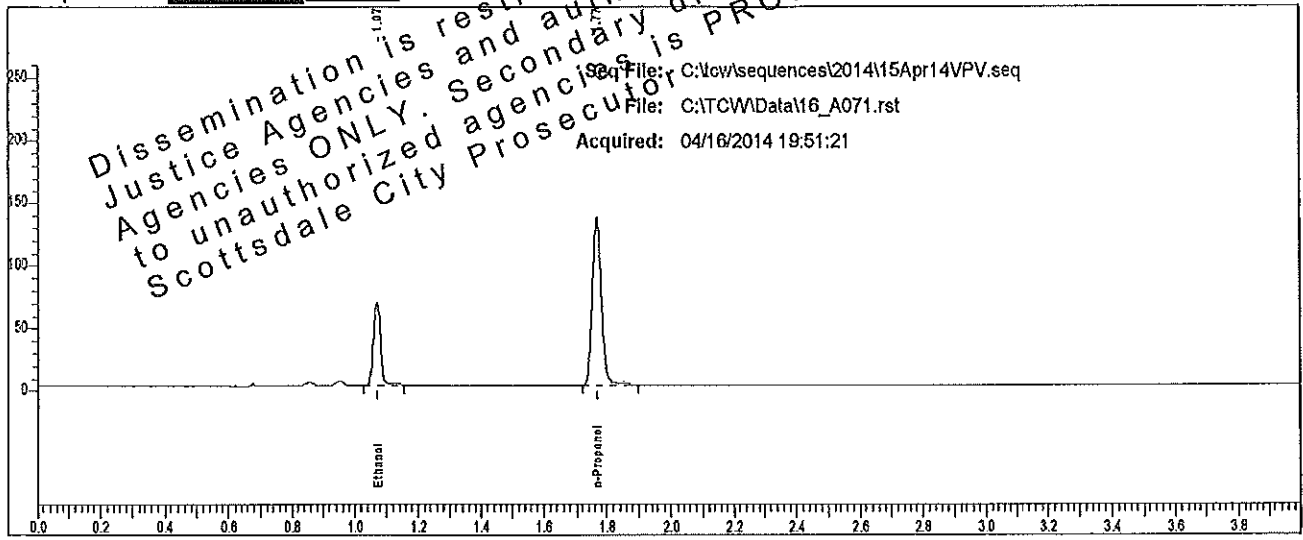

| Rt | Area | Peak | g/100 |
|-------|--------|------------|--------|
| 1.071 | 101640 | Ethanol | 0.1076 |
| 1.768 | 273678 | n-Propanol | |

Sample: L14 [REDACTED]

Vial #: 71

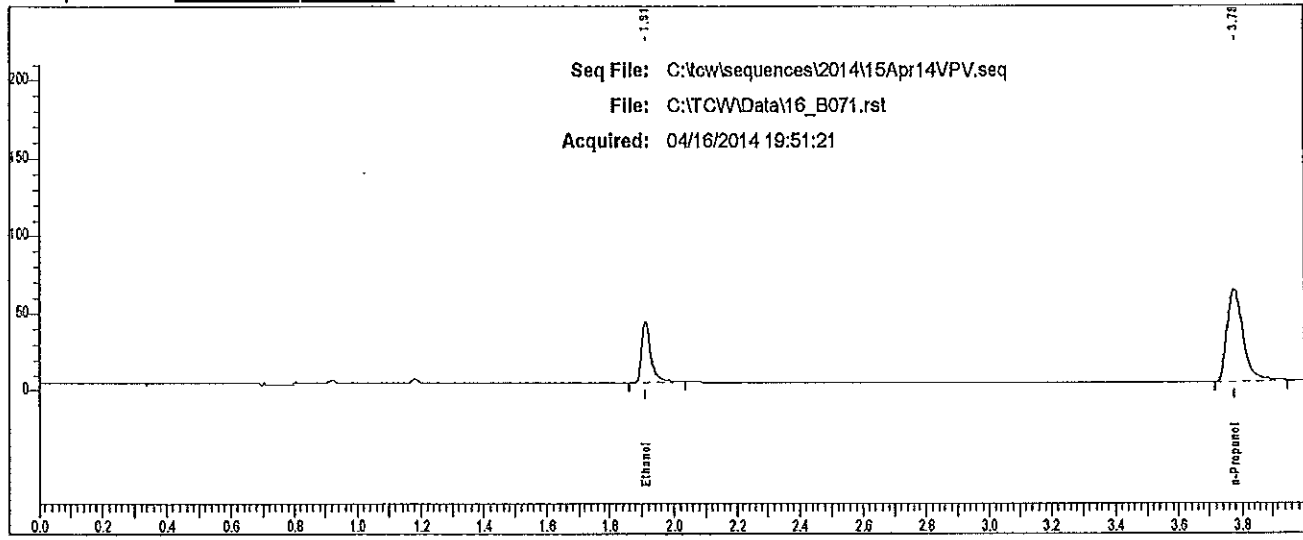

| Rt | Area | Peak |
|-------|--------|------------|
| 1.912 | 82099 | Ethanol |
| 3.775 | 208010 | n-Propanol |

Case: L14- [redacted] User: villena 4/17/2014

Scottsdale P. D. Crime Lab: Dual Channel Blood Alcohol Report

Instrument: 650N9042003 Analyst: [redacted]

Sample: L14- [redacted]

Vial #: 72

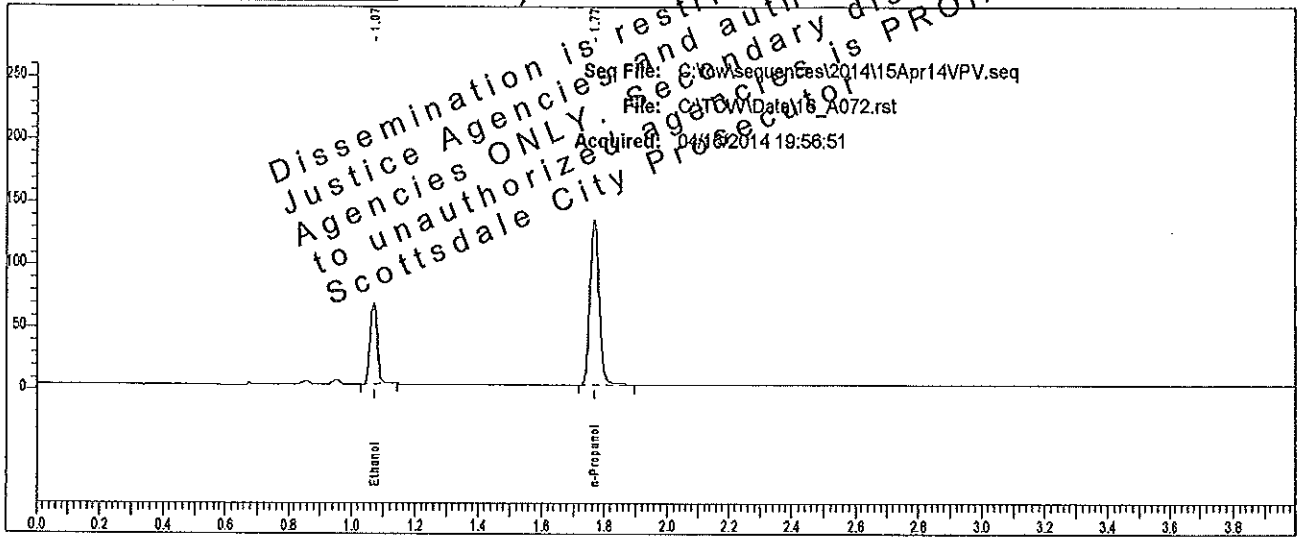

| Rt | Area | Peak | g/100 |
|-------|--------|------------|--------|
| 1.072 | 100319 | Ethanol | 0.1071 |
| 1.768 | 271302 | n-Propanol | |

Sample: L14- [redacted]

Vial #: 72

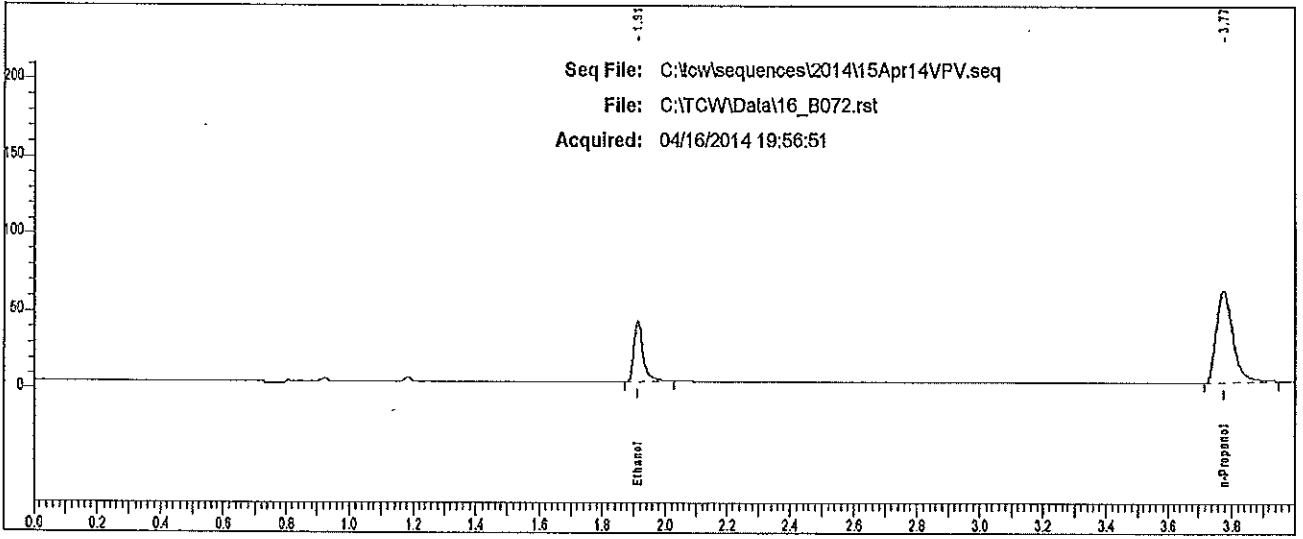

| Rt | Area | Peak |
|-------|--------|------------|
| 1.912 | 81466 | Ethanol |
| 3.775 | 206469 | n-Propanol |

Case: L14- [REDACTED] User: villena 4/17/2014

Scottsdale P. D. Crime Lab: Dual Channel Blood Alcohol Report

Instrument: 650N9042003 Analyst: VPV

Sample: L14- [REDACTED]

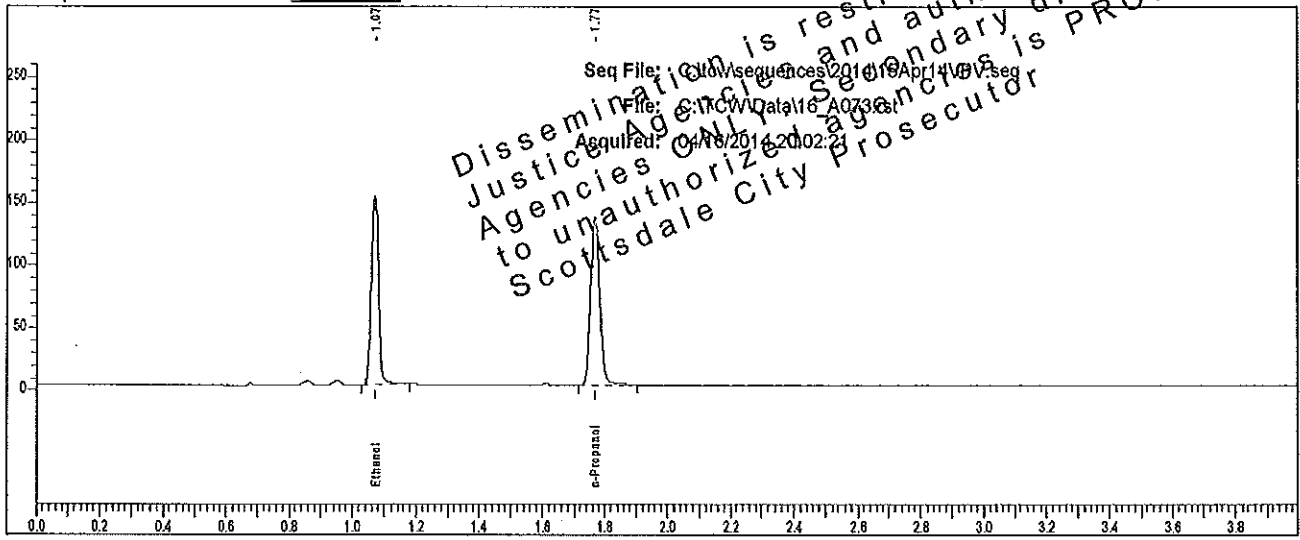

| Rt | Area | Peak | g/100 |
|-------|--------|------------|--------|
| 1.072 | 237386 | Ethanol | 0.2470 |
| 1.769 | 277162 | n-Propanol | |

Sample: L14- [REDACTED]

Vial #: 73

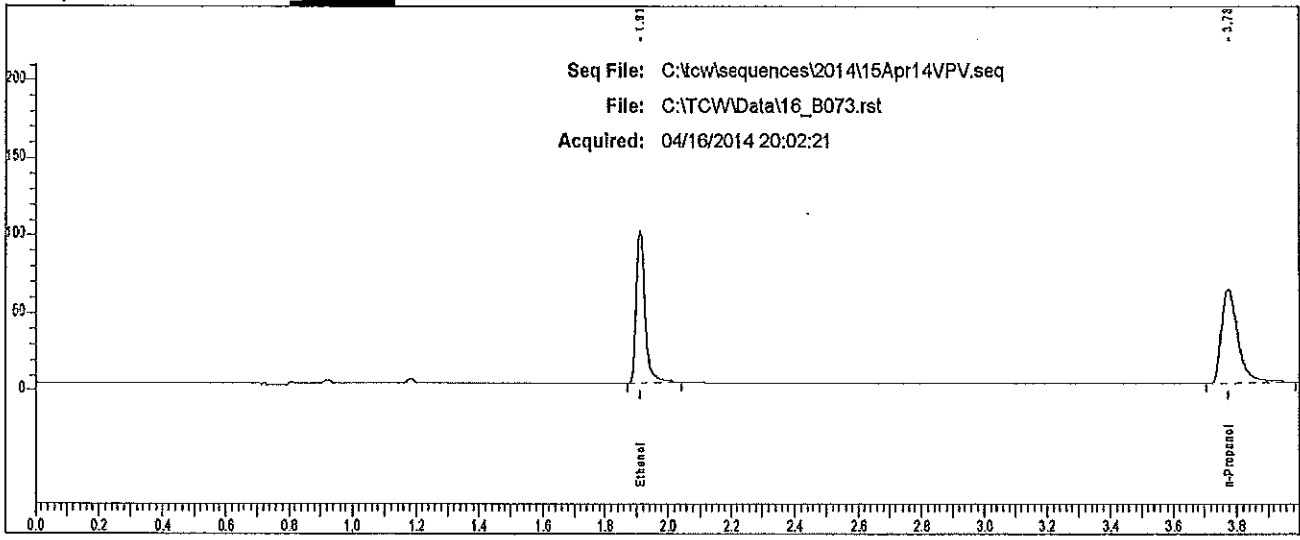

| Rt | Area | Peak |
|-------|--------|------------|
| 1.911 | 197858 | Ethanol |
| 3.776 | 214719 | n-Propanol |

Scottsdale P. D. Crime Lab: Dual Channel Blood Alcohol Report

Instrument: 650N9042003 Analyst: [redacted]

Sample: L14- [redacted]

Vial #: 74

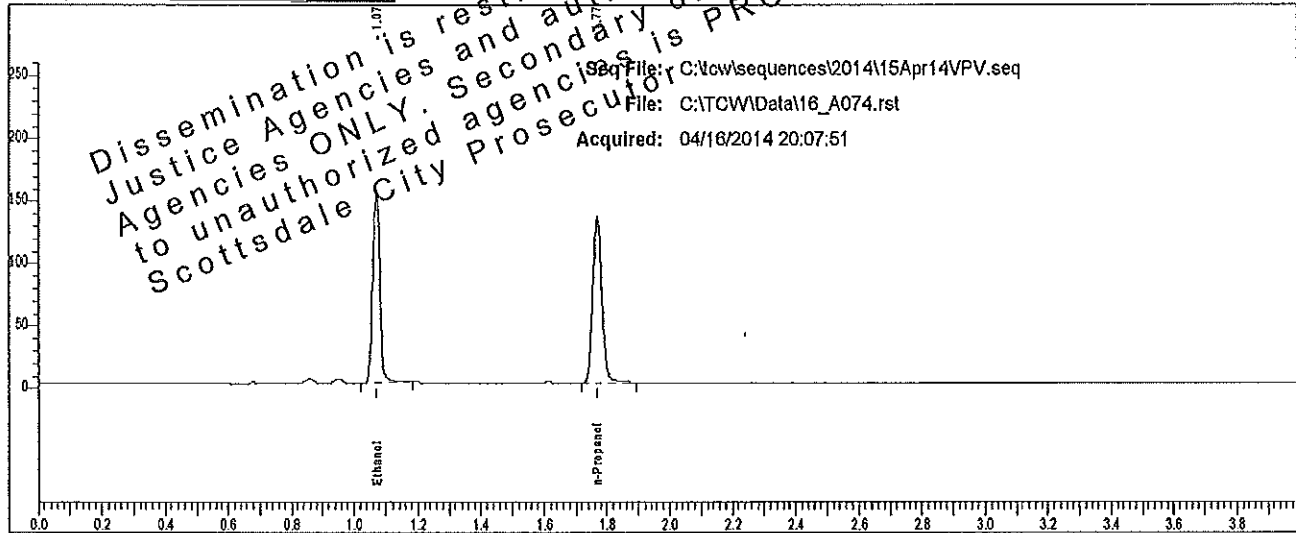

Dissemination is restricted to Criminal Justice Agencies and authorized agencies ONLY. Secondary dissemination to unauthorized agencies is PROHIBITED.
Scottsdale City Prosecutor

| Rt | Area | Peak | g/100 |
|-------|--------|------------|--------|
| 1.072 | 235941 | Ethanol | 0.2481 |
| 1.768 | 274262 | n-Propanol | |

Sample: L14- [redacted]

Vial #: 74

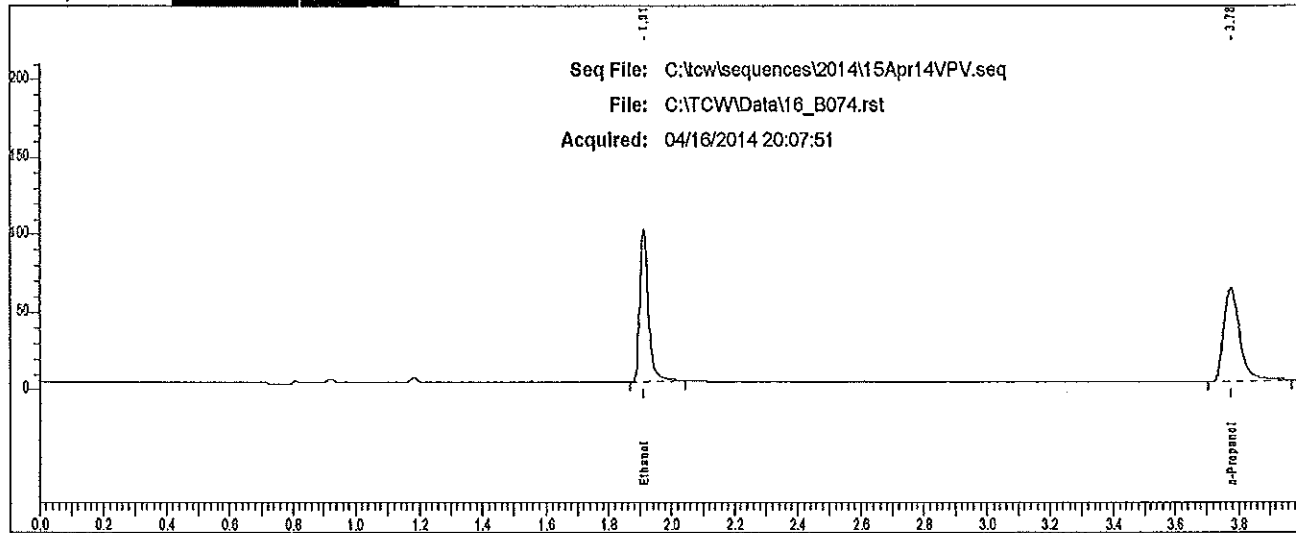

| Rt | Area | Peak |
|-------|--------|------------|
| 1.911 | 196334 | Ethanol |
| 3.775 | 211137 | n-Propanol |

Scottsdale P. D. Crime Lab: Dual Channel Blood Alcohol Report

Instrument: 650N9042003 Analyst: V.P.V.

Sample: L14-██████████

Vial #: 75

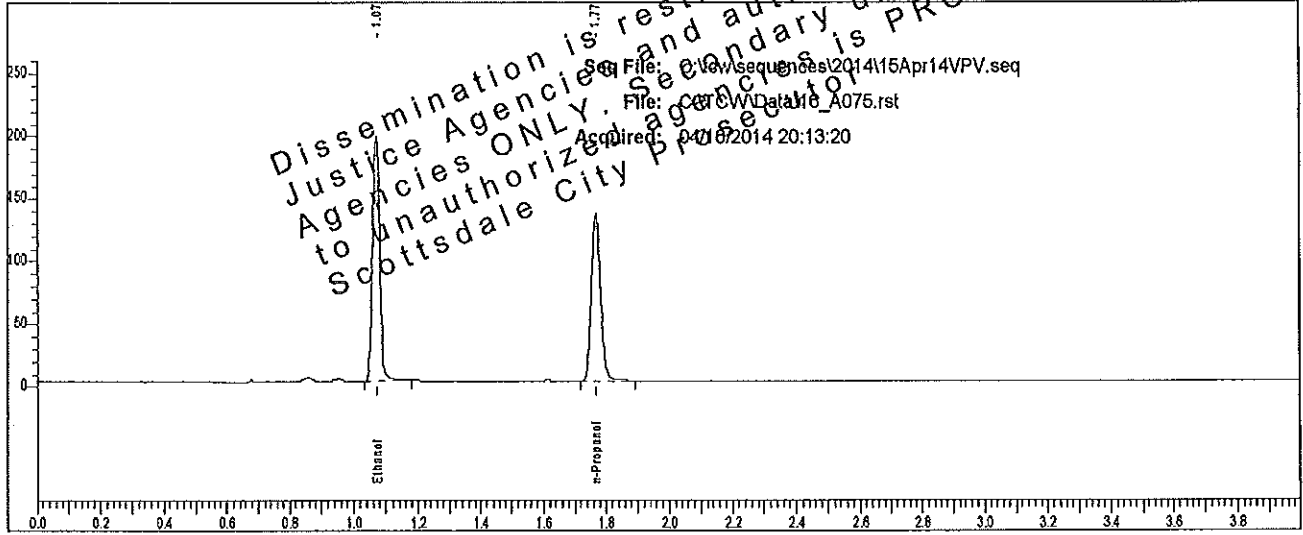

| Rt | Area | Peak | g/100 |
|-------|--------|------------|--------|
| 1.072 | 305297 | Ethanol | 0.3212 |
| 1.768 | 273943 | n-Propanol | |

Sample: L14-██████████

Vial #: 75

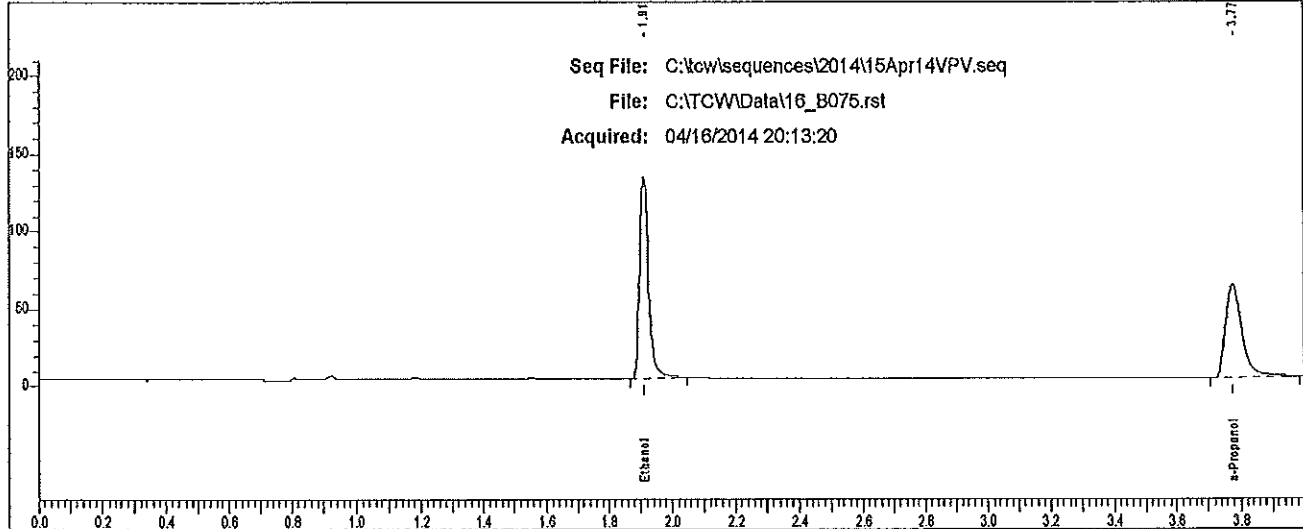

| Rt | Area | Peak |
|-------|--------|------------|
| 1.911 | 256624 | Ethanol |
| 3.775 | 212334 | n-Propanol |

Case: L14 [REDACTED] User: vwillena 4/17/2014

Scottsdale P. D. Crime Lab: Dual Channel Blood Alcohol Report

Instrument: 650N9042003 Analyst: VPV

Sample: L14 [REDACTED]

Vial #: 76

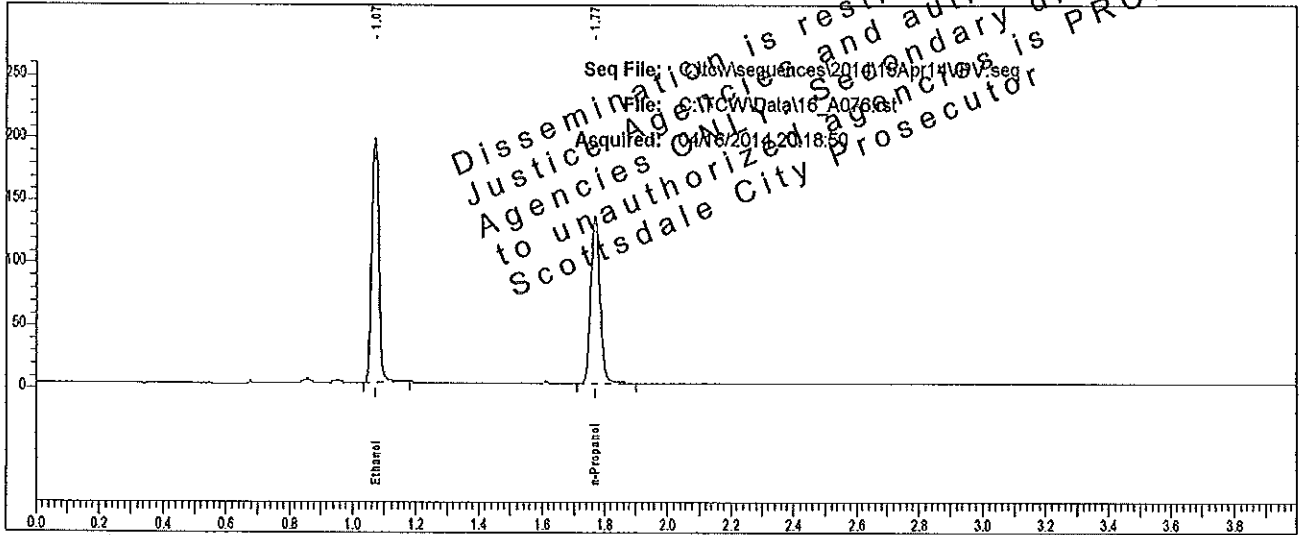

| Rt | Area | Peak | g/100 |
|-------|--------|------------|--------|
| 1.073 | 306900 | Ethanol | 0.3209 |
| 1.769 | 275677 | n-Propanol | |

Sample: L14 [REDACTED]

Vial #: 76

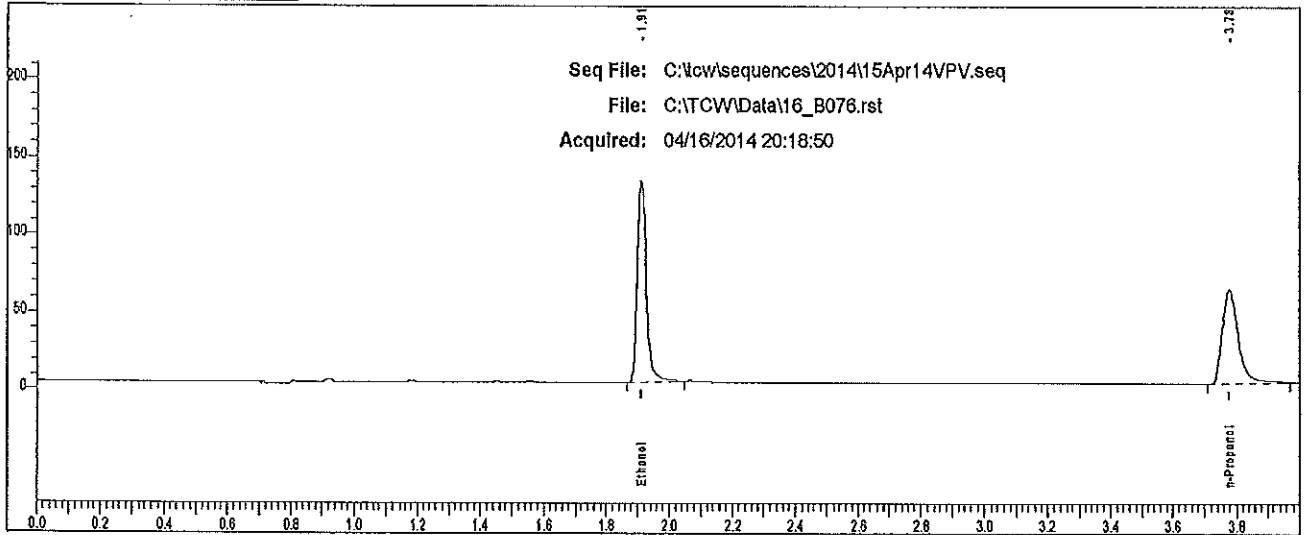

| Rt | Area | Peak |
|-------|--------|------------|
| 1.911 | 258318 | Ethanol |
| 3.776 | 212385 | n-Propanol |

Case: L14- [REDACTED] User: vwillena 4/17/2014

Scottsdale P. D. Crime Lab: Dual Channel Blood Alcohol Report

Instrument: 650N9042003 Analyst: V.P.V.

Sample: L14- [REDACTED]

Vial #: 77

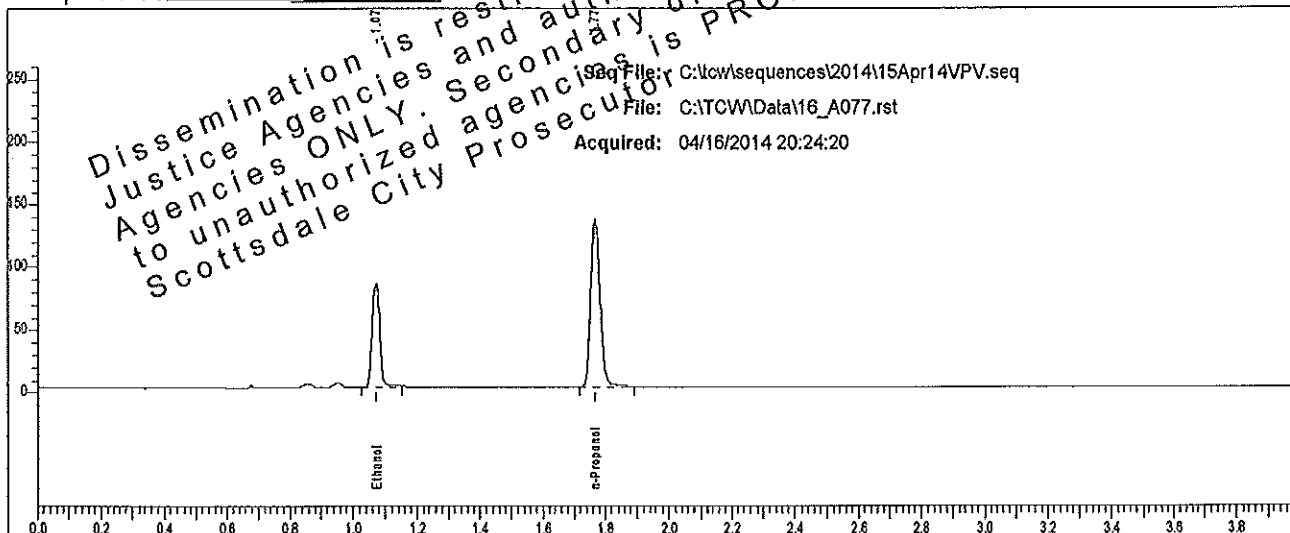

| Rt | Area | Peak | g/100 |
|-------|--------|------------|--------|
| 1.073 | 129323 | Ethanol | 0.1359 |
| 1.769 | 275262 | n-Propanol | |

Sample: L14- [REDACTED]

Vial #: 77

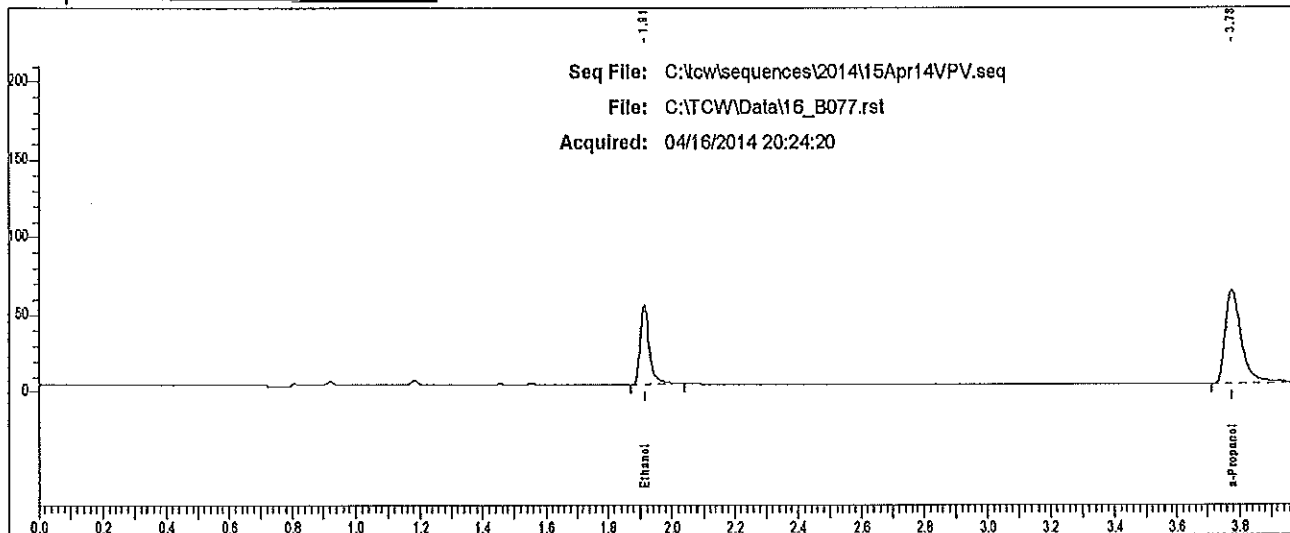

| Rt | Area | Peak |
|-------|--------|------------|
| 1.913 | 106255 | Ethanol |
| 3.777 | 214331 | n-Propanol |

Scottsdale P. D. Crime Lab: Dual Channel Blood Alcohol Report

Instrument: 650N9042003 Analyst: [redacted]

Sample: L14- [redacted]

Vial #: 78

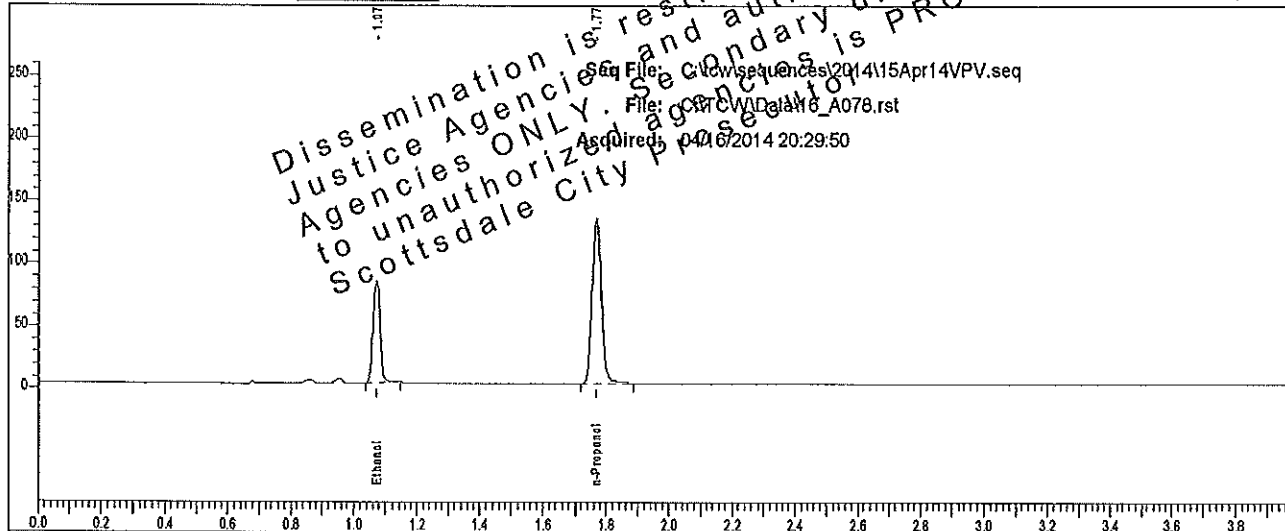

| Rt | Area | Peak | g/100 |
|-------|--------|------------|--------|
| 1.073 | 126807 | Ethanol | 0.1357 |
| 1.769 | 270197 | n-Propanol | |

Sample: L14- [redacted]

Vial #: 78

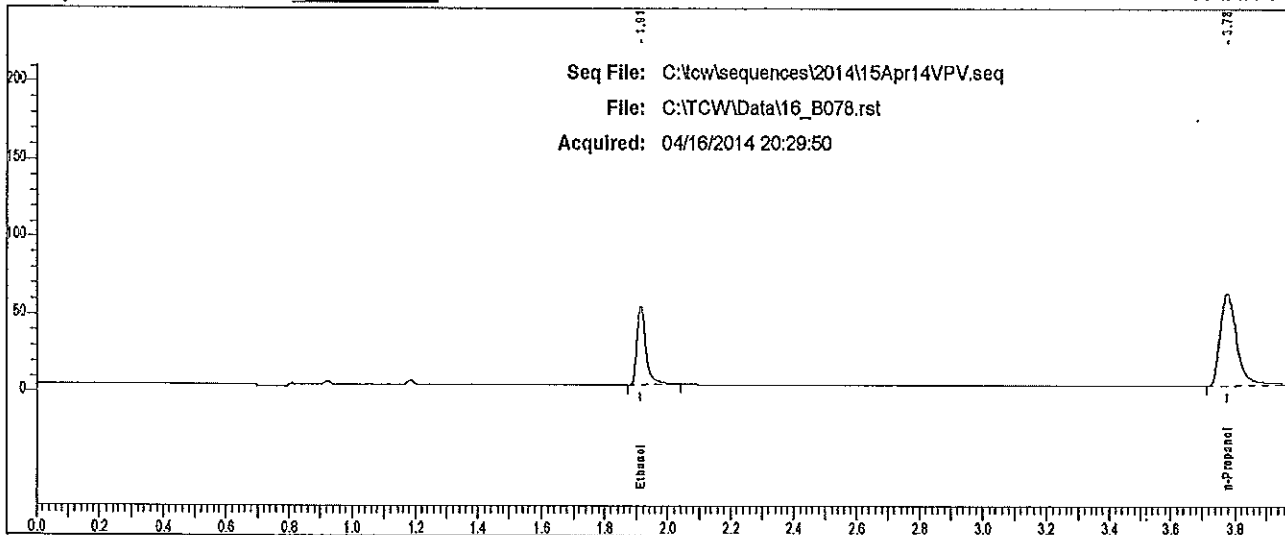

| Rt | Area | Peak |
|-------|--------|------------|
| 1.913 | 104493 | Ethanol |
| 3.776 | 210071 | n-Propanol |

Case: L14- [redacted] User: villena 4/17/2014

Scottsdale P. D. Crime Lab: Dual Channel Blood Alcohol Report

Instrument: 650N9042003 Analyst: VPV

Sample: L14- [redacted]

Vial #: 79

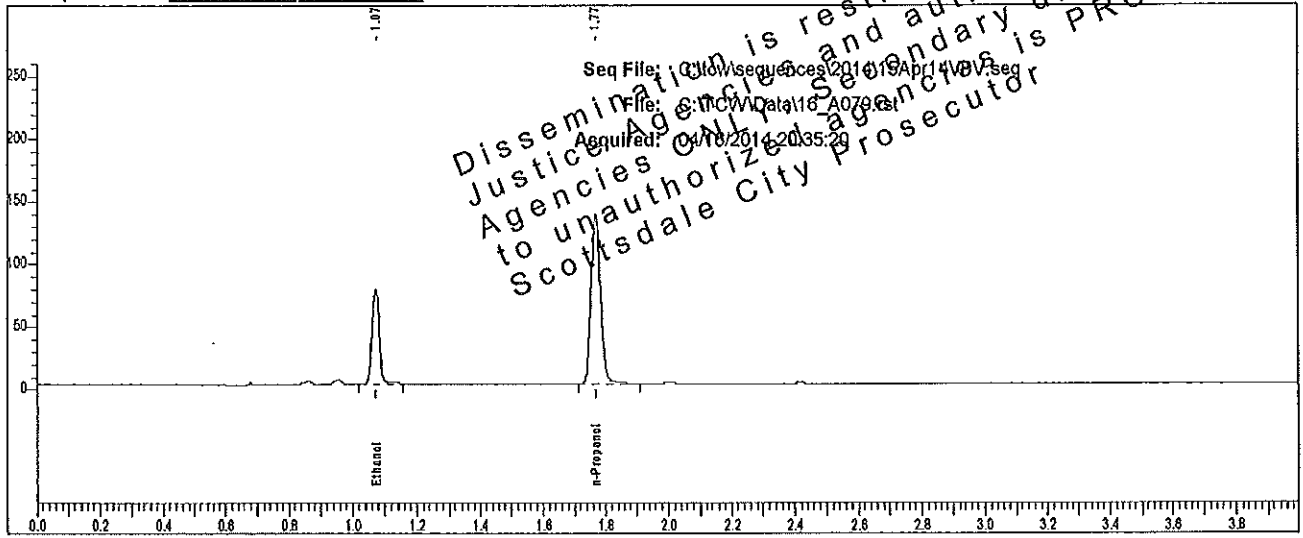

| Rt | Area | Peak | g/100 |
|-------|--------|------------|--------|
| 1.073 | 116608 | Ethanol | 0.1207 |
| 1.769 | 279671 | n-Propanol | |

Sample: L14- [redacted]

Vial #: 79

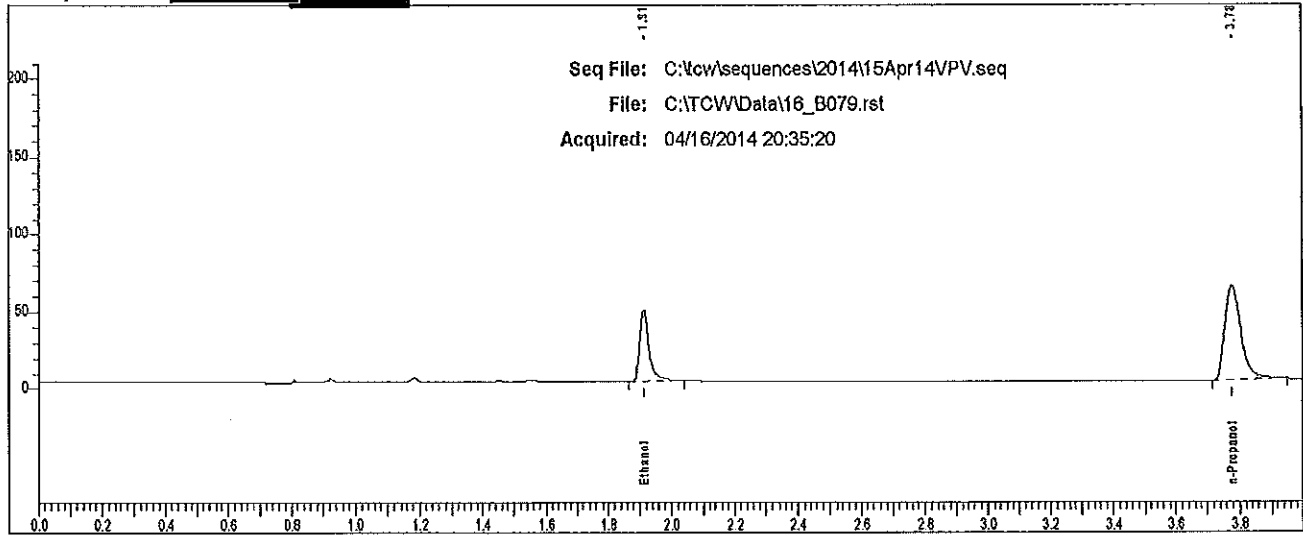

| Rt | Area | Peak |
|-------|--------|------------|
| 1.913 | 96144 | Ethanol |
| 3.777 | 212317 | n-Propanol |

Scottsdale P. D. Crime Lab: Dual Channel Blood Alcohol Report

Instrument: 650N90420030 Analysis Method: [redacted]

Sample: L14 [redacted]

Vial #: 80

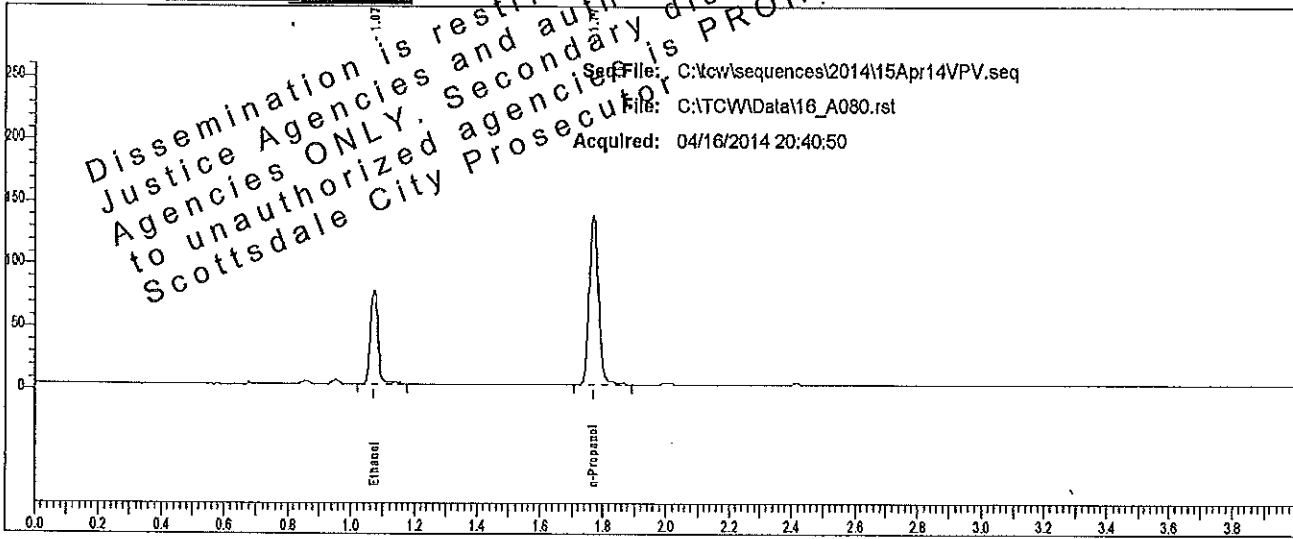

| Rt | Area | Peak | g/100 |
|-------|--------|------------|--------|
| 1.074 | 117751 | Ethanol | 0.1219 |
| 1.770 | 279515 | n-Propanol | |

Sample: L14 [redacted]

Vial #: 80

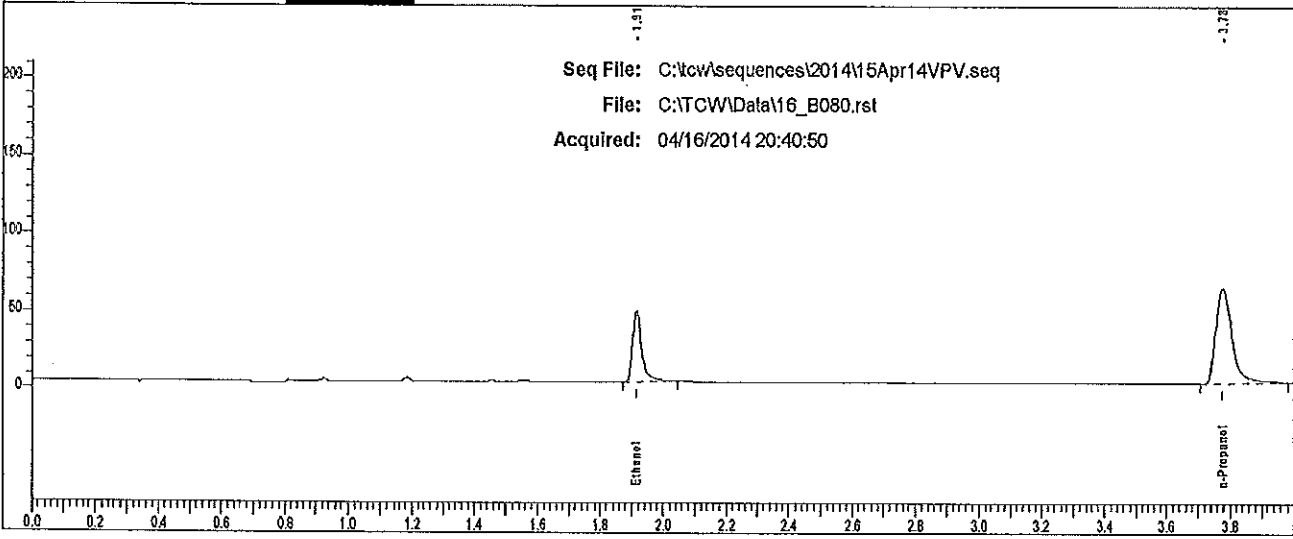

| Rt | Area | Peak |
|-------|--------|------------|
| 1.914 | 96721 | Ethanol |
| 3.776 | 217154 | n-Propanol |

Case: L14- [redacted] User: willena 4/17/2014

Scottsdale P. D. Crime Lab: Dual Channel Blood Alcohol Report

Instrument: 650N9042003 Analyst: [redacted]

Sample: L14- [redacted]

Vial #: 81

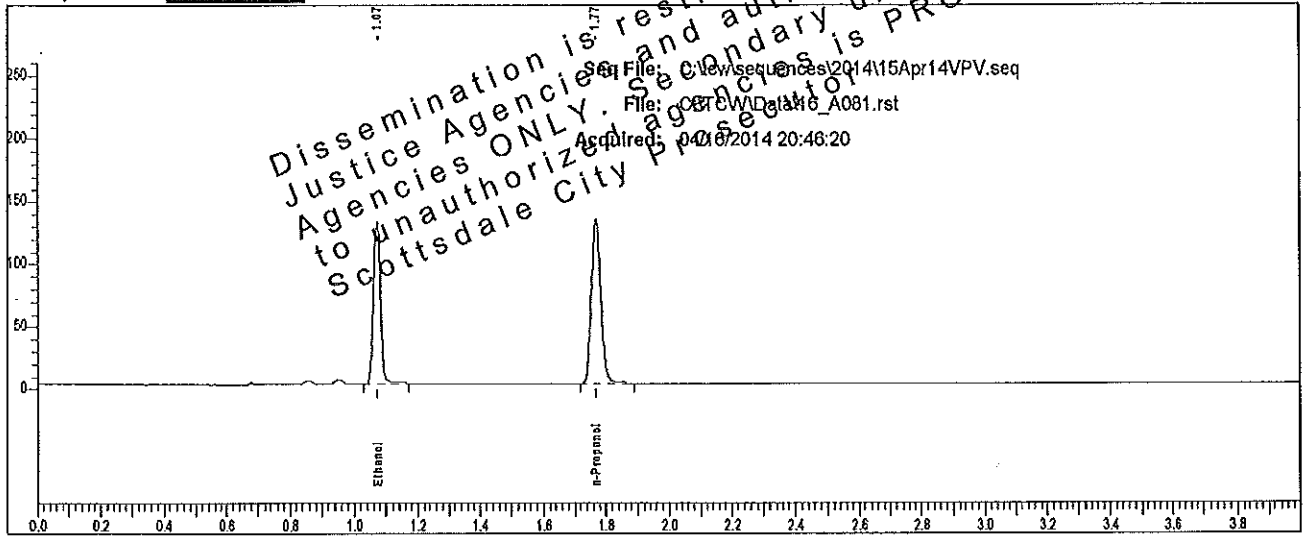

| Rt | Area | Peak | g/100 |
|-------|--------|------------|--------|
| 1.073 | 198184 | Ethanol | 0.2135 |
| 1.770 | 267911 | n-Propanol | |

Sample: L14- [redacted]

Vial #: 81

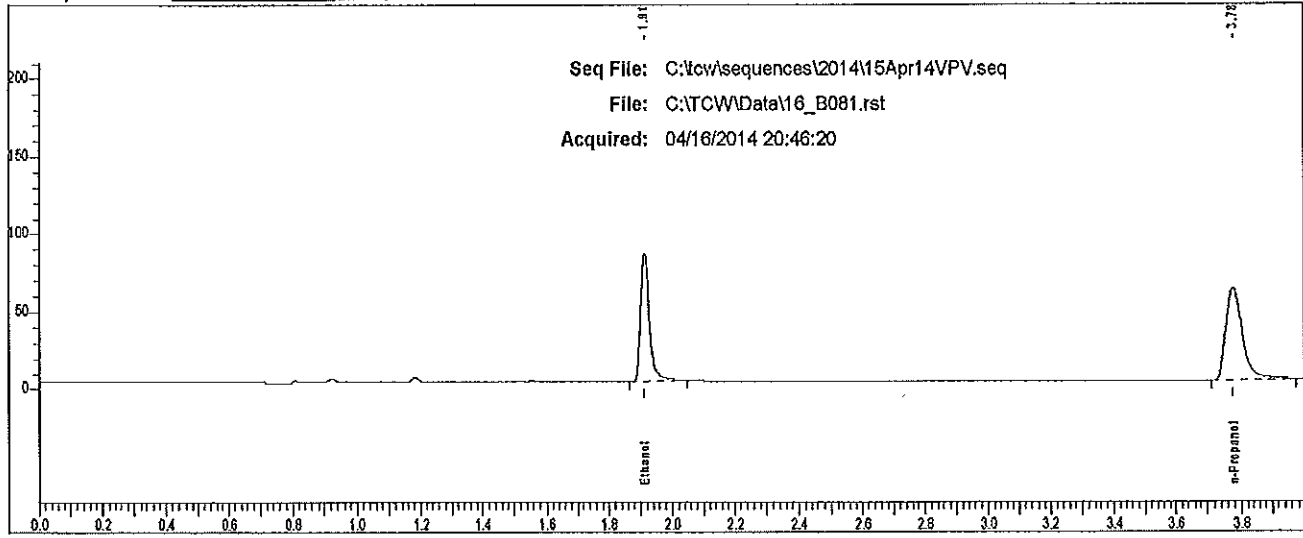

| Rt | Area | Peak |
|-------|--------|------------|
| 1.913 | 164852 | Ethanol |
| 3.776 | 206633 | n-Propanol |

Scottsdale P. D. Crime Lab: Dual Channel Blood Alcohol Report

Instrument: 650N9042003 Analyst: VPV

Sample: L14- [redacted]

Vial #: 82

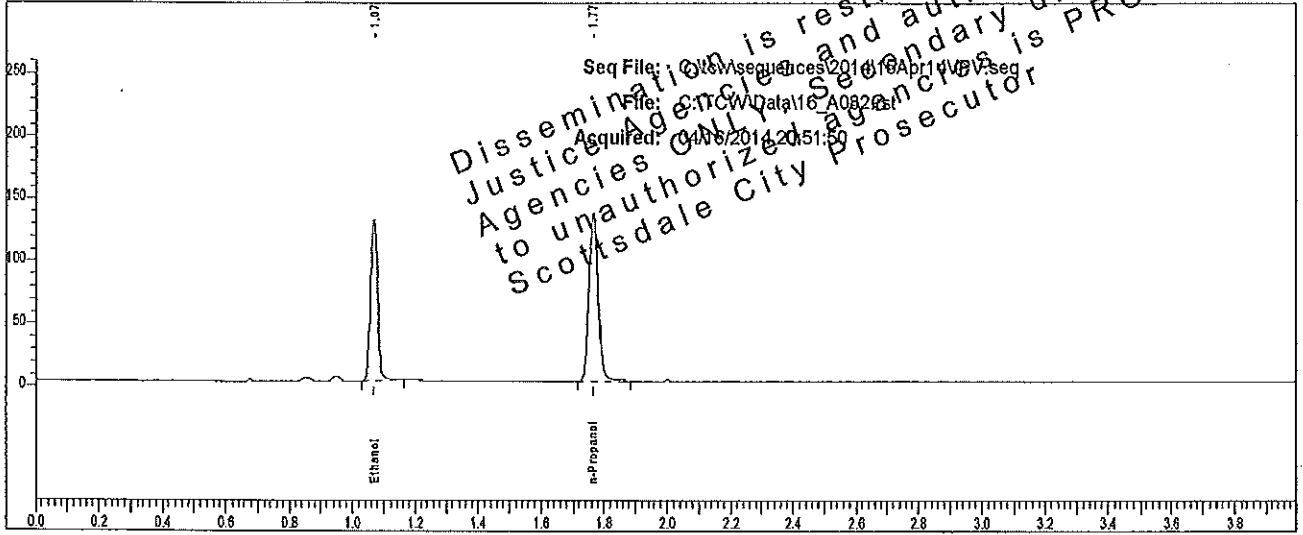

| Rt | Area | Peak | g/100 |
|-------|--------|------------|--------|
| 1.070 | 203397 | Ethanol | 0.2124 |
| 1.766 | 276332 | n-Propanol | |

Sample: L14- [redacted]

Vial #: 82

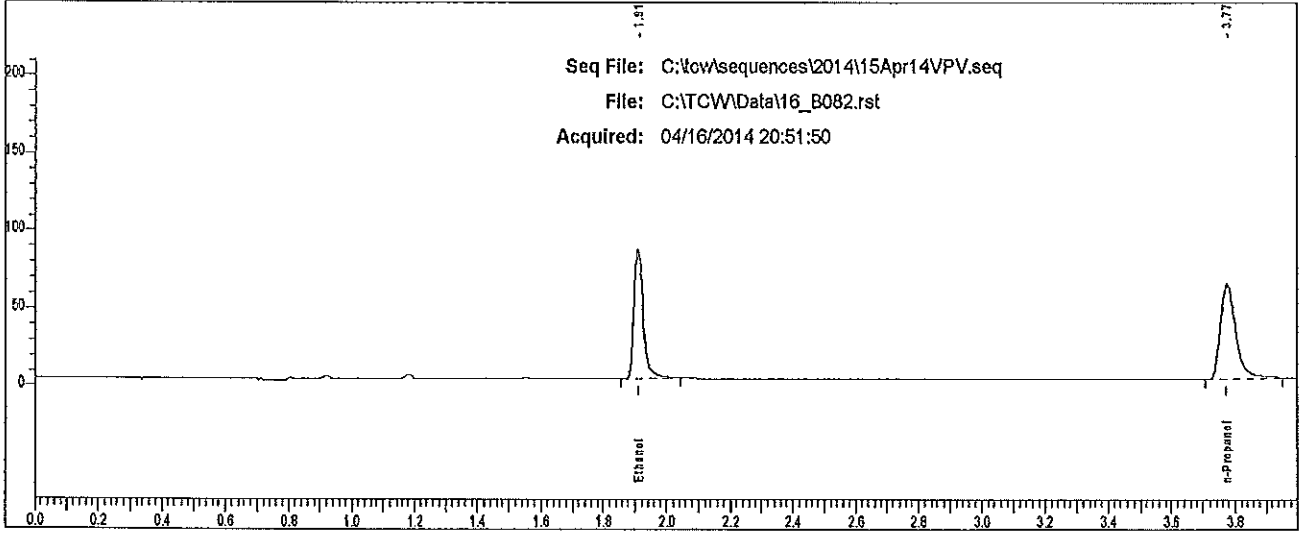

| Rt | Area | Peak |
|-------|--------|------------|
| 1.909 | 169751 | Ethanol |
| 3.773 | 211661 | n-Propanol |

Dissemination is restricted to Criminal Justice Agencies and authorized agencies to unauthorized agencies is PROHIBITED. Scottsdale City Prosecutor

Case: L14- [redacted] User: villena 4/17/2014

Scottsdale P. D. Crime Lab: Dual Channel Blood Alcohol Report

Instrument: 650N9042003 Analyst: [redacted]

Sample: L14- [redacted]

Vial #: 83

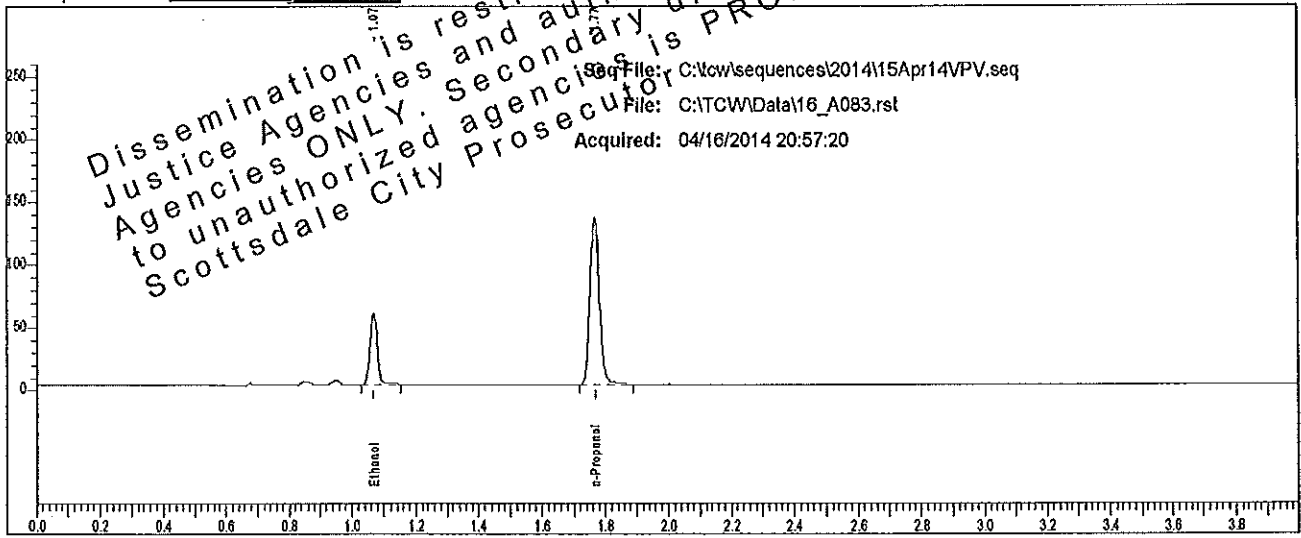

Dissemination is restricted to Criminal Justice Agencies and authorized agencies ONLY. Secondary dissemination to unauthorized agencies is PROHIBITED.
No C.J. City Prosecutor

| Rt | Area | Peak | g/100 |
|-------|--------|------------|--------|
| 1.070 | 89100 | Ethanol | 0.0934 |
| 1.766 | 276514 | n-Propanol | |

Sample: L14- [redacted]

Vial #: 83

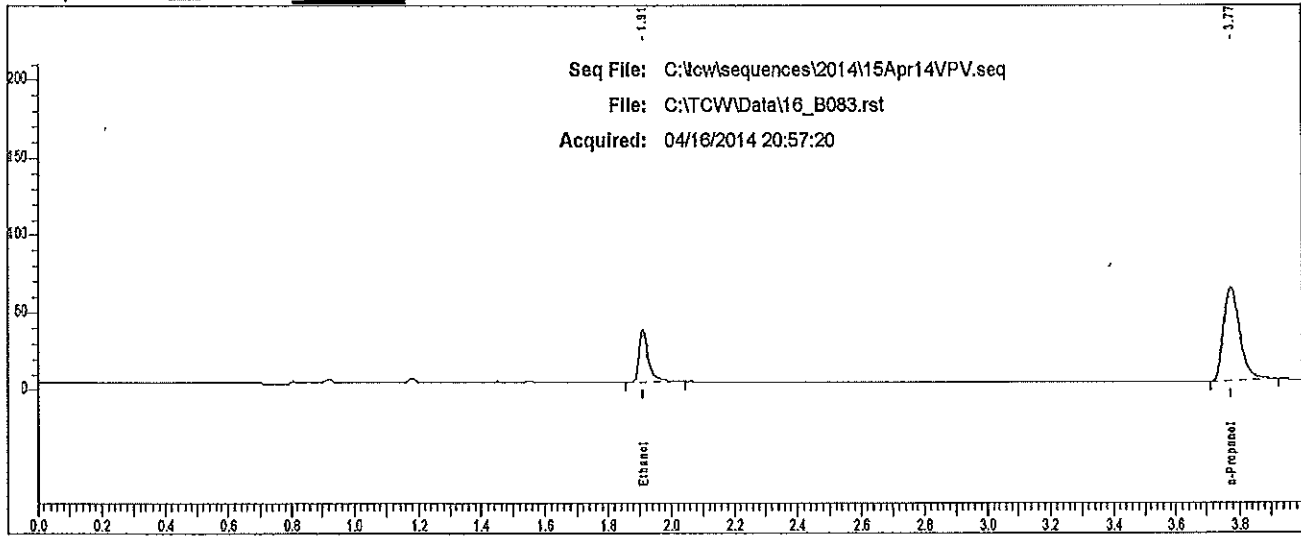

| Rt | Area | Peak |
|-------|--------|------------|
| 1.911 | 72080 | Ethanol |
| 3.773 | 208410 | n-Propanol |

Scottsdale P. D. Crime Lab: Dual Channel Blood Alcohol Report

Instrument: 650N9042003 Analyst: [redacted]

Sample: L14 [redacted]

Vial #: 84

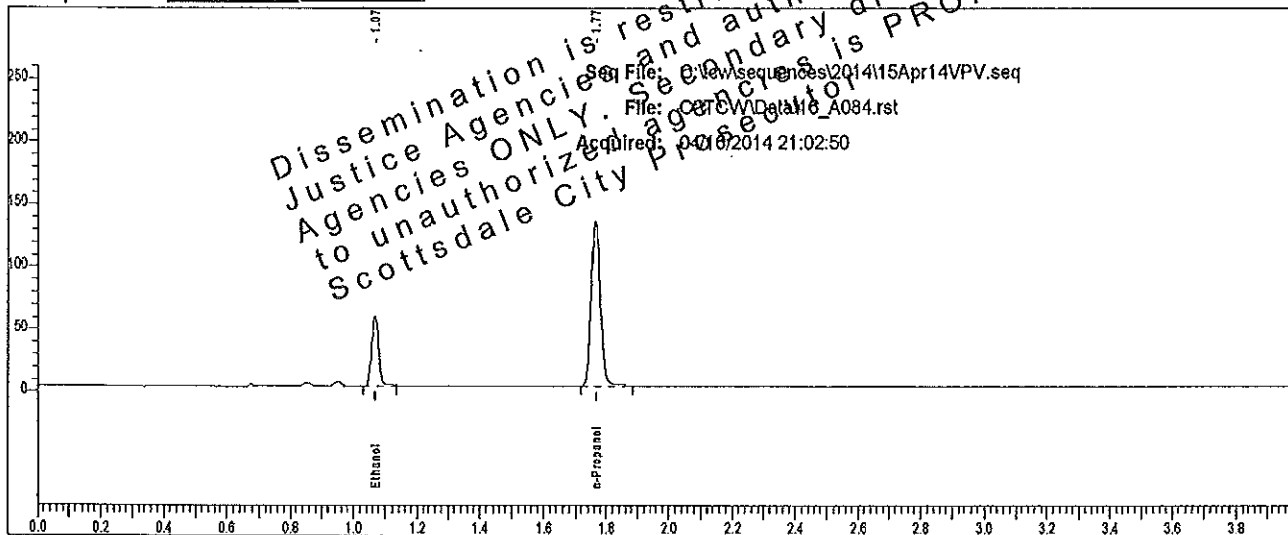

| Rt | Area | Peak | g/100 |
|-------|--------|------------|--------|
| 1.070 | 87014 | Ethanol | 0.0929 |
| 1.766 | 271487 | n-Propanol | |

Sample: L14 [redacted]

Vial #: 84

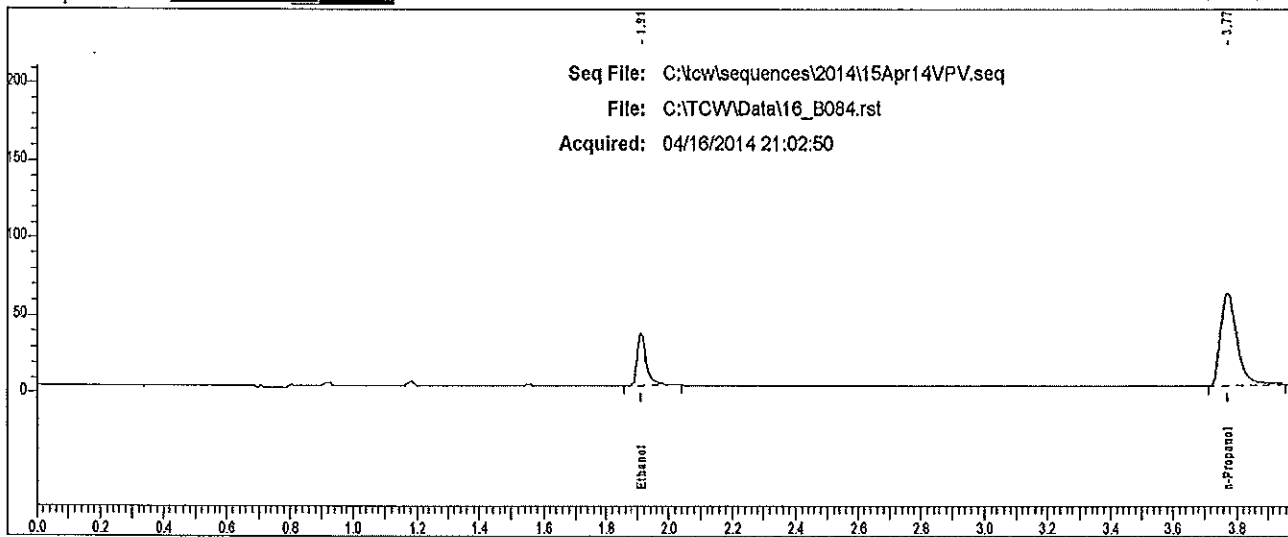

| Rt | Area | Peak |
|-------|--------|------------|
| 1.910 | 70711 | Ethanol |
| 3.773 | 208646 | n-Propanol |

Case: L14- [REDACTED] User: villena 4/17/2014

Scottsdale P. D. Crime Lab: Dual Channel Blood Alcohol Report

Instrument: 650N9042003 Analyst: VPV

Sample: L14- [REDACTED]

Vial #: 85

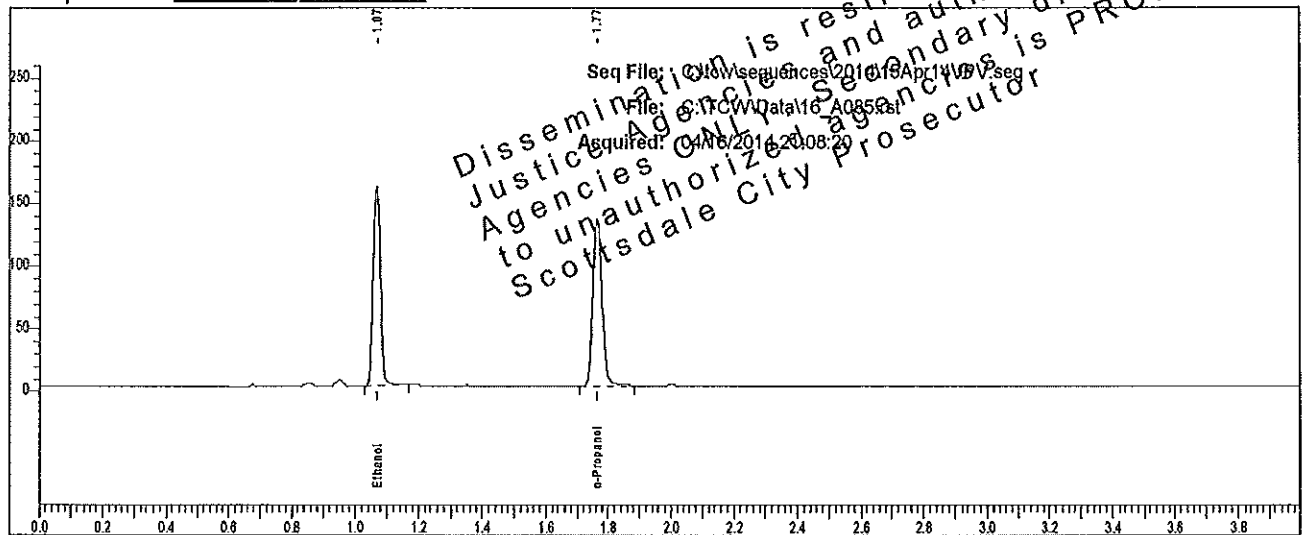

| Rt | Area | Peak | g/100 |
|-------|--------|------------|--------|
| 1.070 | 249193 | Ethanol | 0.2624 |
| 1.766 | 273887 | n-Propanol | |

Sample: L14- [REDACTED]

Vial #: 85

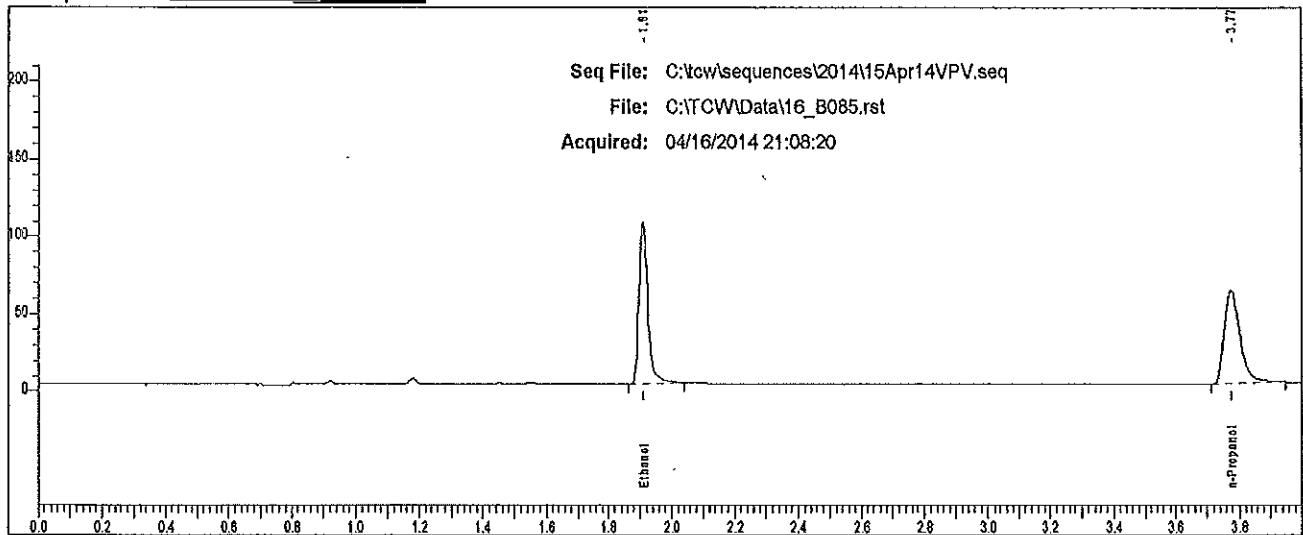

| Rt | Area | Peak |
|-------|--------|------------|
| 1.909 | 209028 | Ethanol |
| 3.774 | 208949 | n-Propanol |

Case: L14- [REDACTED] User: villena 4/17/2014

Scottsdale P. D. Crime Lab: Dual Channel Blood Alcohol Report

Instrument: 650N0042003 Analyst: [REDACTED]

Sample: L14- [REDACTED]

Vial #: 86

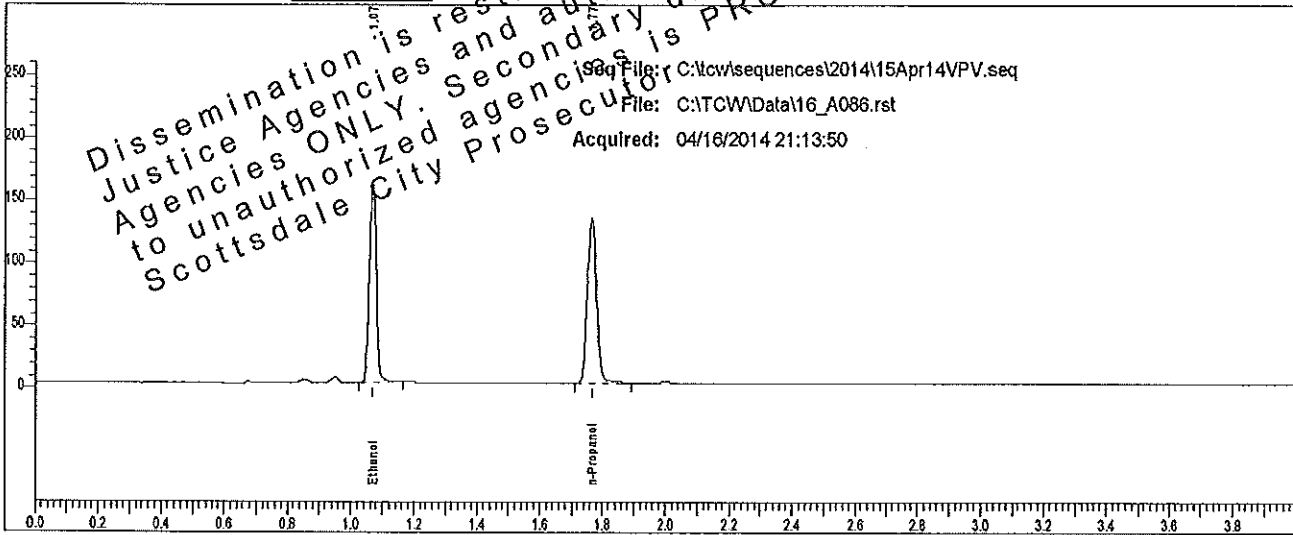

| Rt | Area | Peak | g/100 |
|-------|--------|------------|--------|
| 1.070 | 247557 | Ethanol | 0.2621 |
| 1.766 | 272321 | n-Propanol | |

Sample: L14- [REDACTED]

Vial #: 86

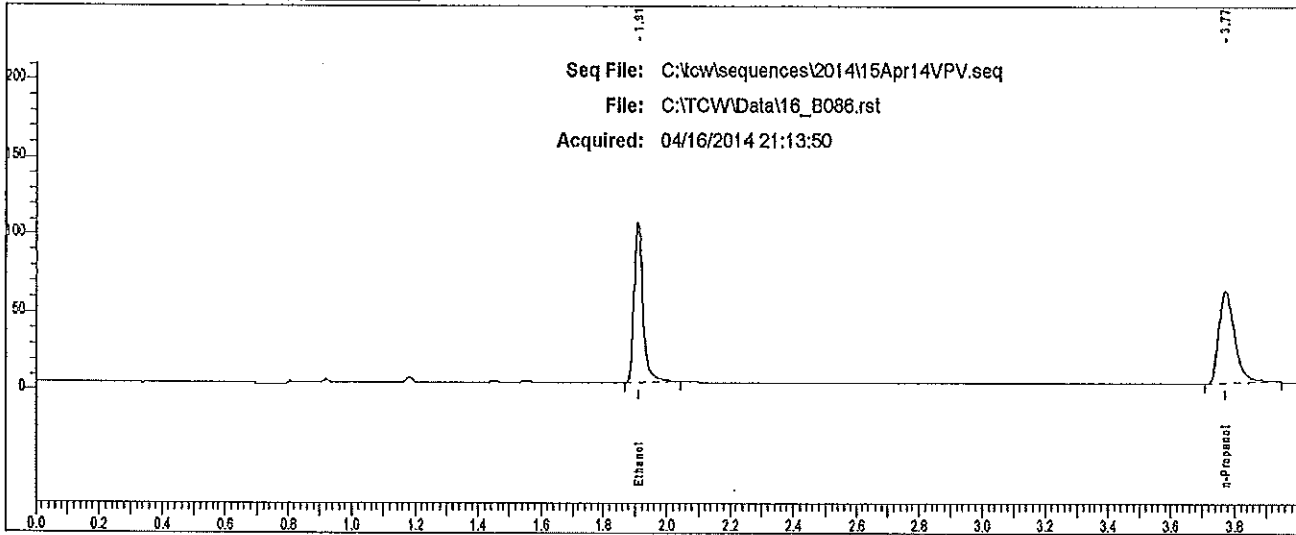

| Rt | Area | Peak |
|-------|--------|------------|
| 1.909 | 208472 | Ethanol |
| 3.773 | 207131 | n-Propanol |

Case: L14- [REDACTED] User: villena 4/17/2014

Scottsdale P. D. Crime Lab: Dual Channel Blood Alcohol Report

Instrument: 650N9042003 Analyst: [REDACTED]

Sample: L14- [REDACTED]

Vial #: 87

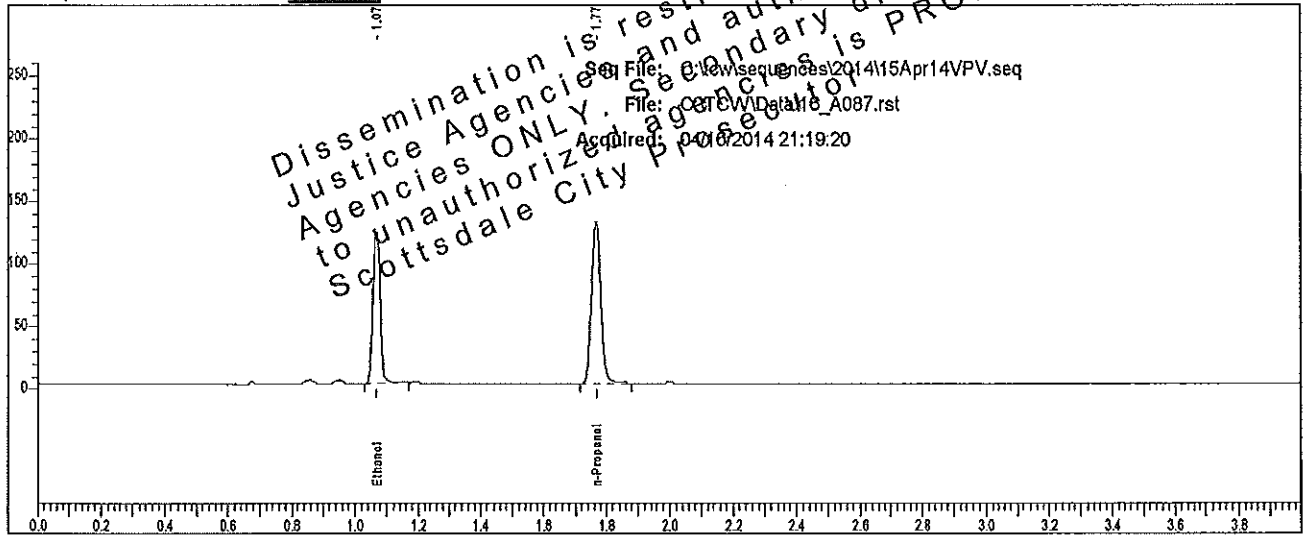

| Rt | Area | Peak | g/100 |
|-------|--------|------------|--------|
| 1.070 | 190310 | Ethanol | 0.2052 |
| 1.766 | 267729 | n-Propanol | |

Sample: L14- [REDACTED]

Vial #: 87

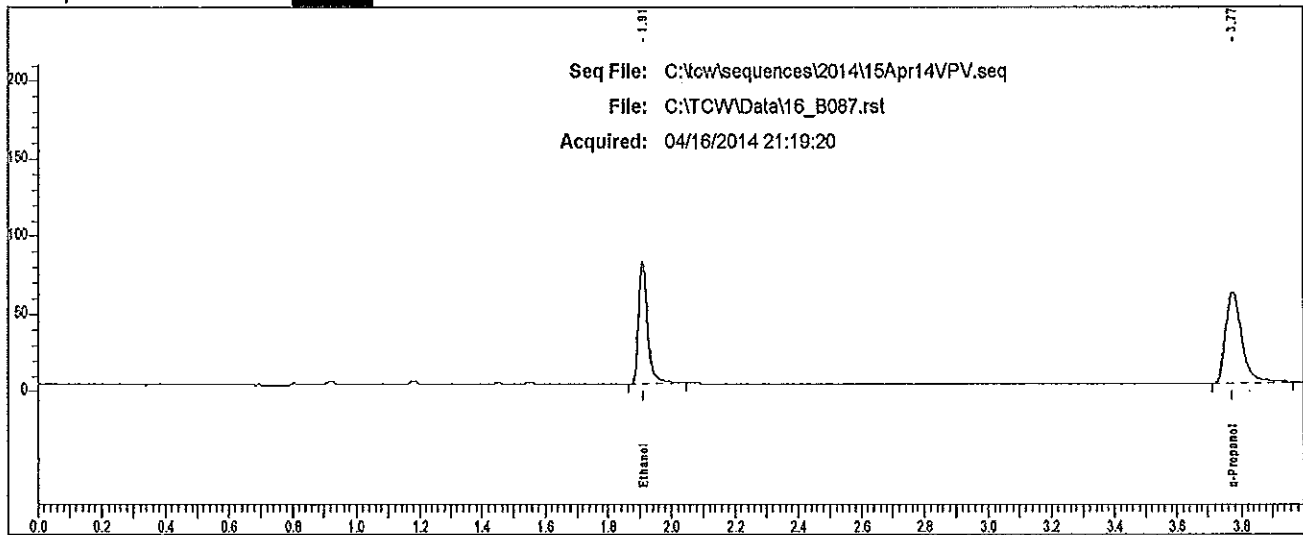

| Rt | Area | Peak |
|-------|--------|------------|
| 1.909 | 158658 | Ethanol |
| 3.774 | 205839 | n-Propanol |

Case: L14 [redacted] User: villena 4/17/2014

Scottsdale P. D. Crime Lab: Dual Channel Blood Alcohol Report

Instrument: 650N9042003 Analyst: VPV

Sample: L14 [redacted]

Vial #: 88

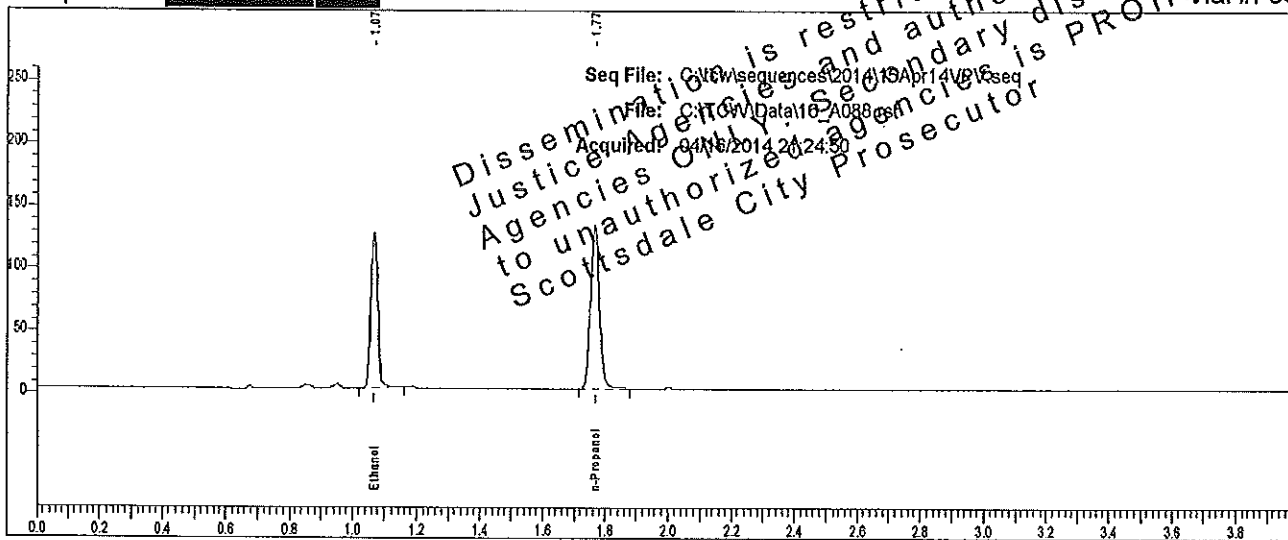

| Rt | Area | Peak | g/100 |
|-------|--------|------------|--------|
| 1.070 | 189301 | Ethanol | 0.2044 |
| 1.766 | 267344 | n-Propanol | |

Sample: L14 [redacted]

Vial #: 88

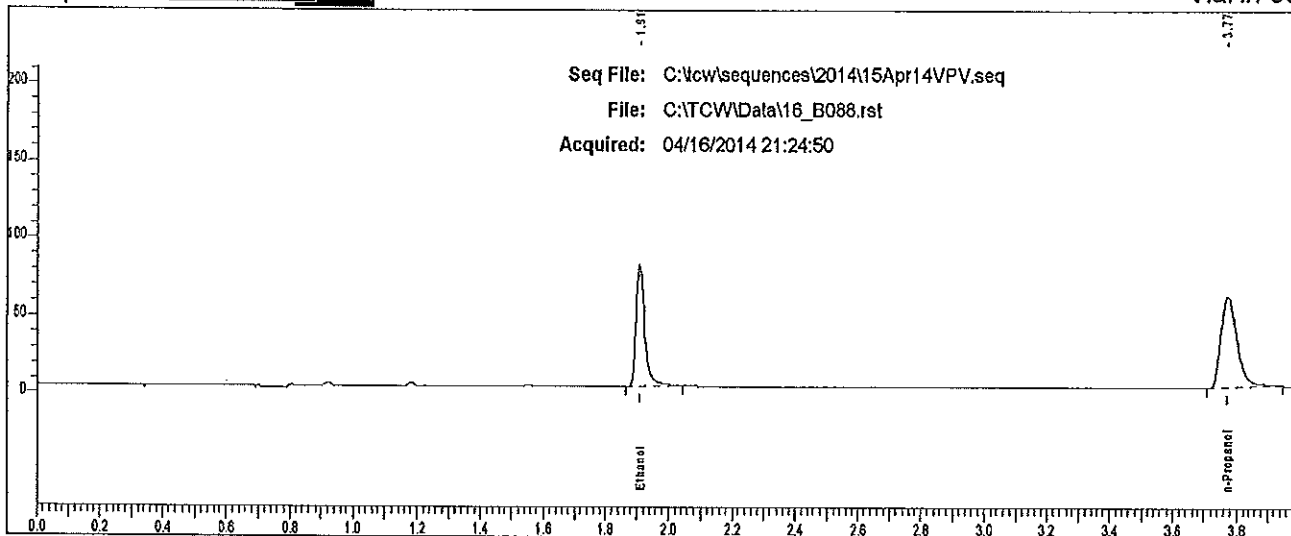

| Rt | Area | Peak |
|-------|--------|------------|
| 1.910 | 158187 | Ethanol |
| 3.774 | 204053 | n-Propanol |

Case: L14- [REDACTED] User: villena 4/17/2014

Scottsdale P. D. Crime Lab: Dual Channel Blood Alcohol Report

Instrument: 650N9042003 Analyst: [REDACTED]

Sample: L14- [REDACTED]

Vial #: 89

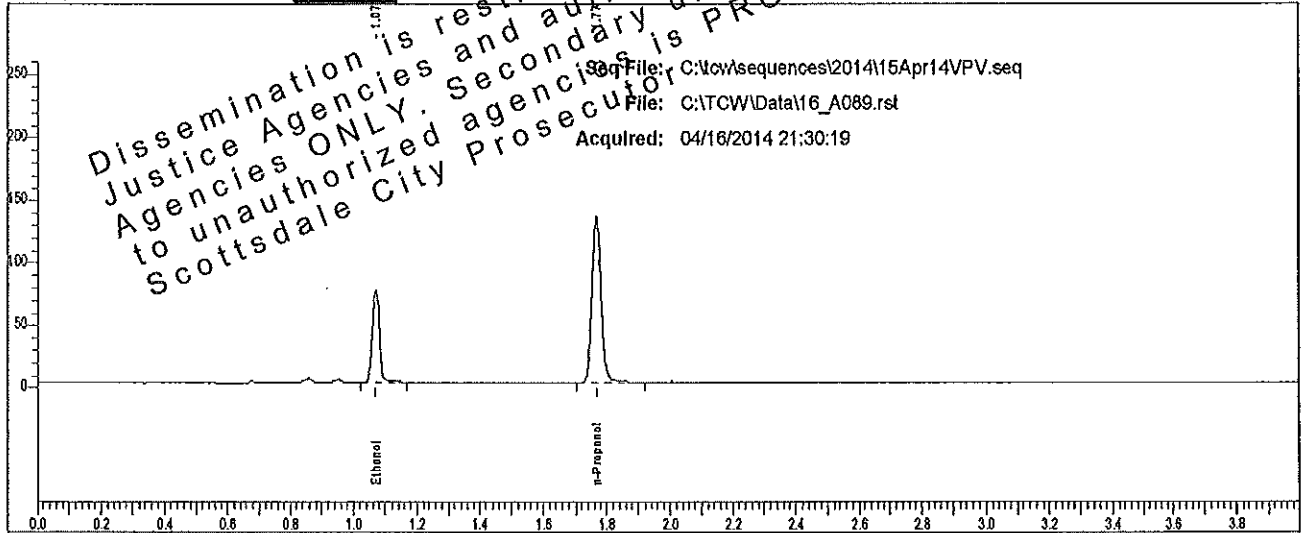

| Rt | Area | Peak | g/100 |
|-------|--------|------------|--------|
| 1.071 | 116860 | Ethanol | 0.1224 |
| 1.767 | 276176 | n-Propanol | |

Sample: L14- [REDACTED]

Vial #: 89

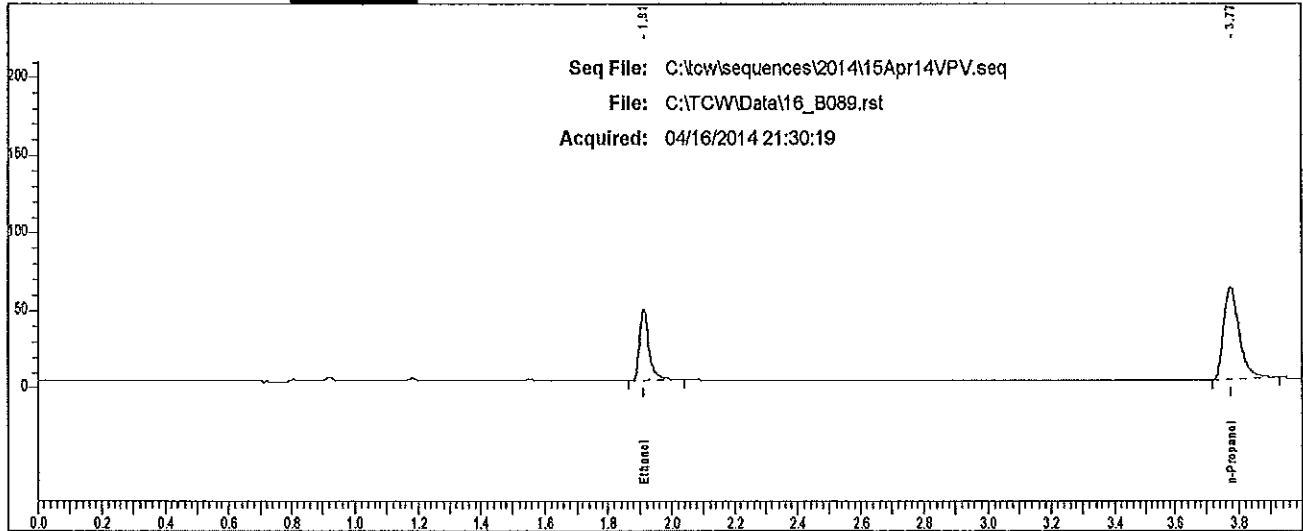

| Rt | Area | Peak |
|-------|--------|------------|
| 1.911 | 94863 | Ethanol |
| 3.775 | 207149 | n-Propanol |

Scottsdale P. D. Crime Lab: Dual Channel Blood Alcohol Report

Instrument: 650N9042003 Analyst: [redacted]

Sample: L14- [redacted]

Vial #: 90

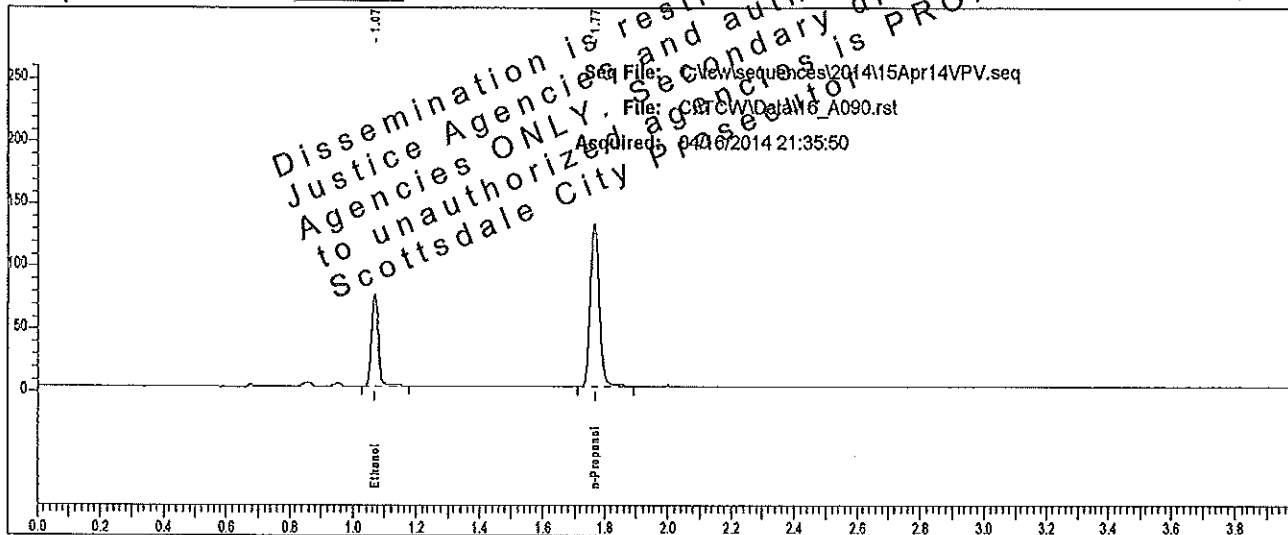

| Rt | Area | Peak | g/100 |
|-------|--------|------------|--------|
| 1.071 | 114030 | Ethanol | 0.1234 |
| 1.767 | 267399 | n-Propanol | |

Sample: L14- [redacted]

Vial #: 90

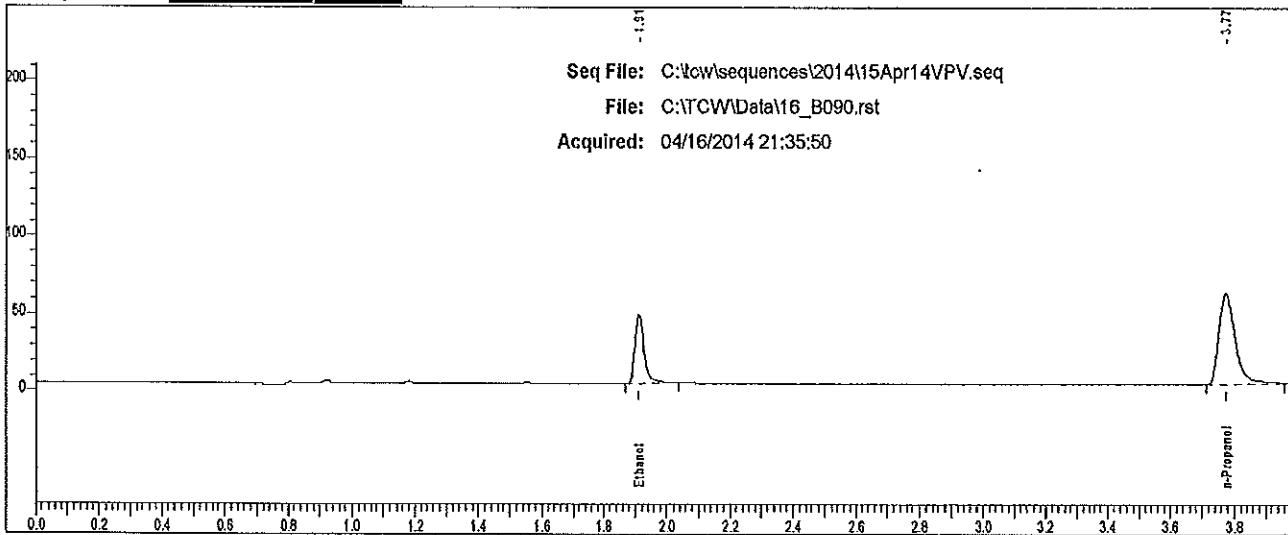

| Rt | Area | Peak |
|-------|--------|------------|
| 1.911 | 92367 | Ethanol |
| 3.775 | 204580 | n-Propanol |

Scottsdale P. D. Crime Lab: Dual Channel Blood Alcohol Report

Instrument: 650N9042003 Analyst: VPV

Sample: L14- [REDACTED]

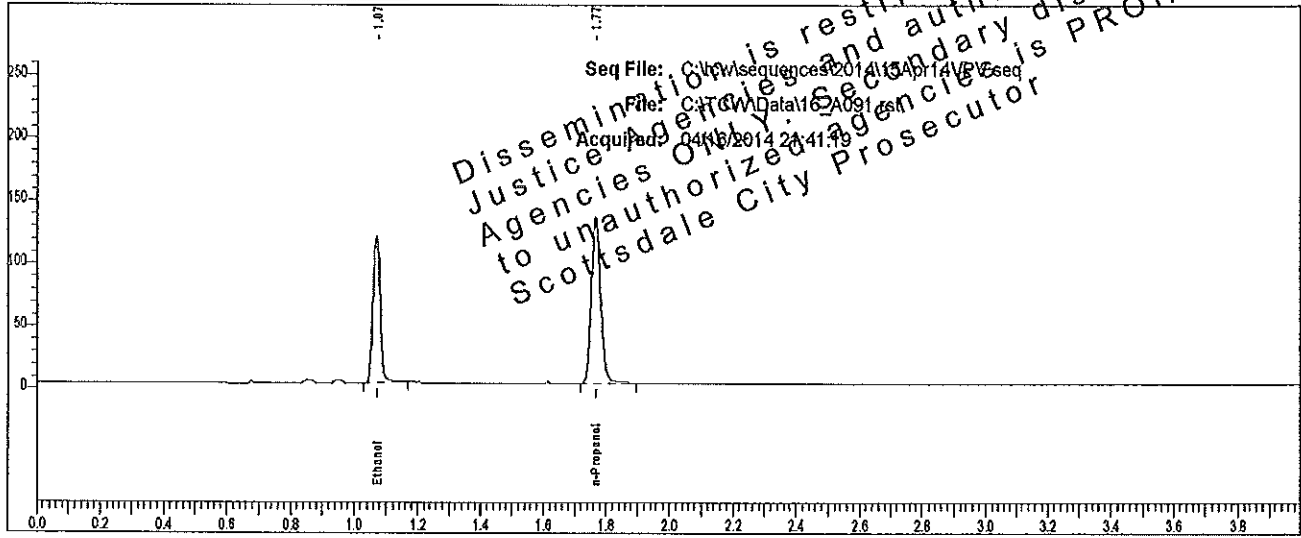

| Rt | Area | Peak | g/100 |
|-------|--------|------------|--------|
| 1.072 | 184156 | Ethanol | 0.1923 |
| 1.768 | 276427 | n-Propanol | |

Sample: L14- [REDACTED]

Vial #: 91

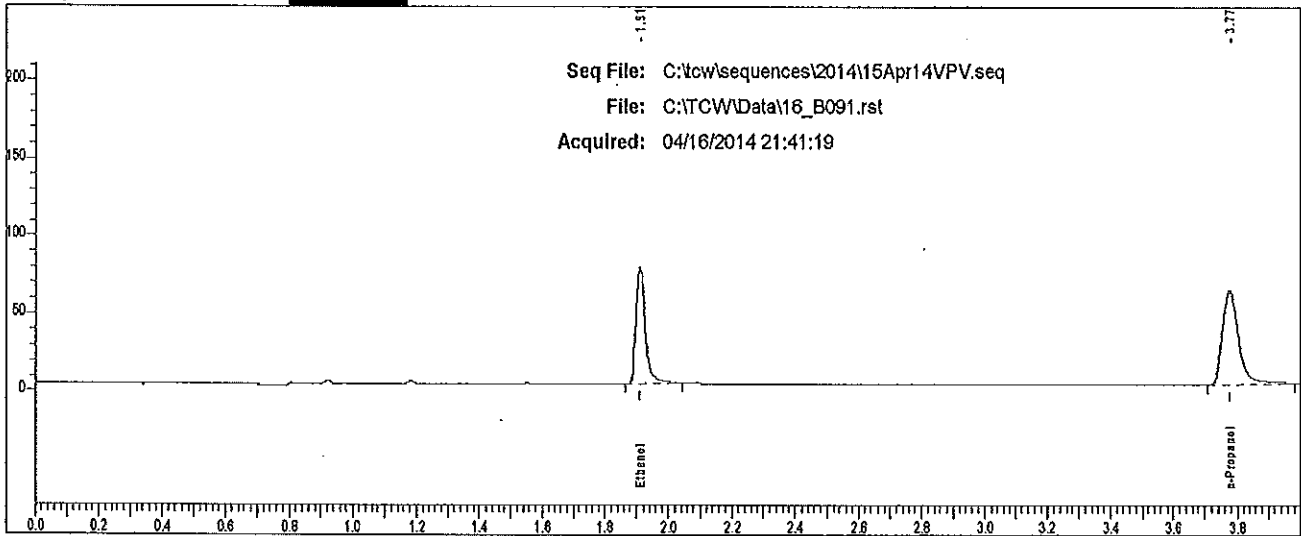

| Rt | Area | Peak |
|-------|--------|------------|
| 1.911 | 152716 | Ethanol |
| 3.775 | 214619 | n-Propanol |

Scottsdale P. D. Crime Lab: Dual Channel Blood Alcohol Report

Instrument: 650N9042003 Analyst: PVV

Sample: L14 [redacted]

Vial #: 92

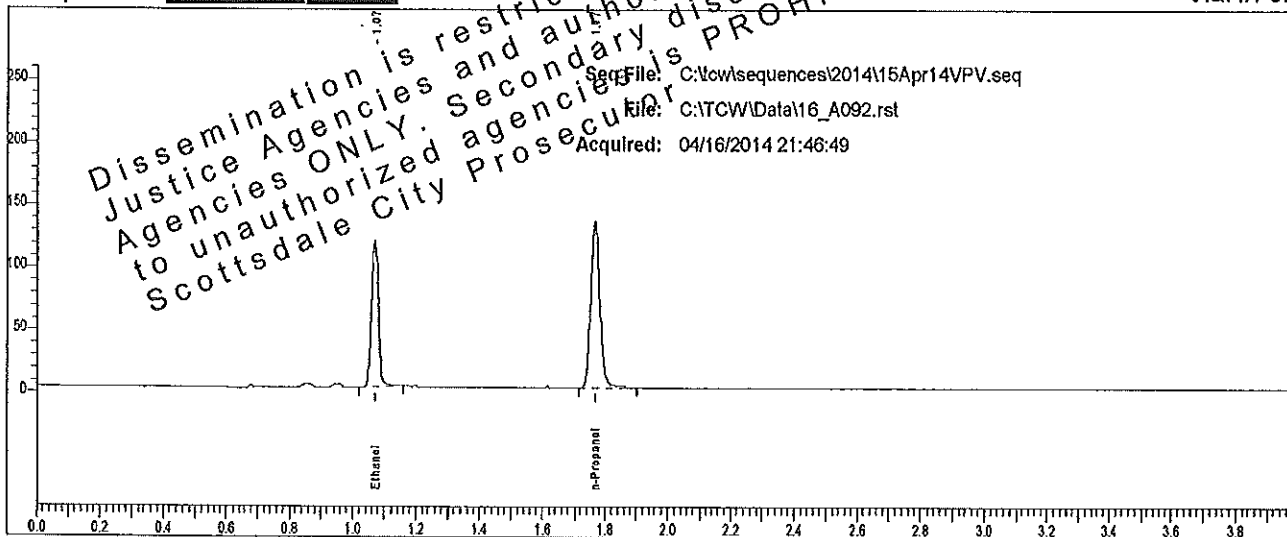

| Rt | Area | Peak | g/100 |
|-------|--------|------------|--------|
| 1.072 | 184563 | Ethanol | 0.1913 |
| 1.787 | 278476 | n-Propanol | |

Sample: L14 [redacted]

Vial #: 92

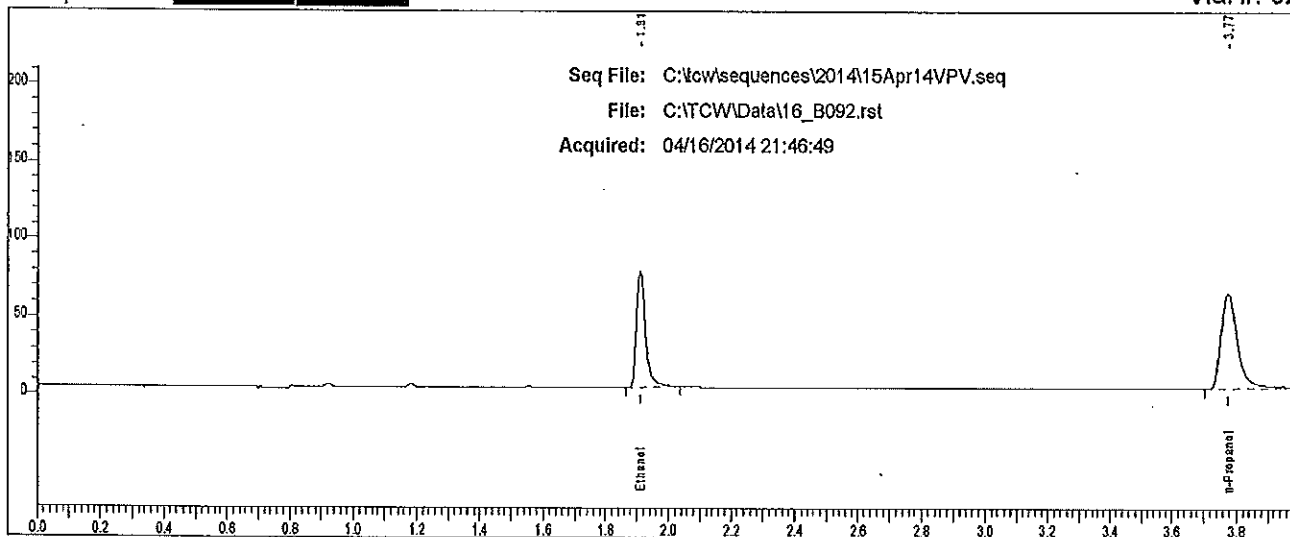

| Rt | Area | Peak |
|-------|--------|------------|
| 1.911 | 152957 | Ethanol |
| 3.774 | 214480 | n-Propanol |

Scottsdale P. D. Crime Lab: Dual Channel Blood Alcohol Report

Instrument: 650N9042003 Analyst: VB

Sample: 1 ACQ Sci (402101060/2)

Vial #: 96

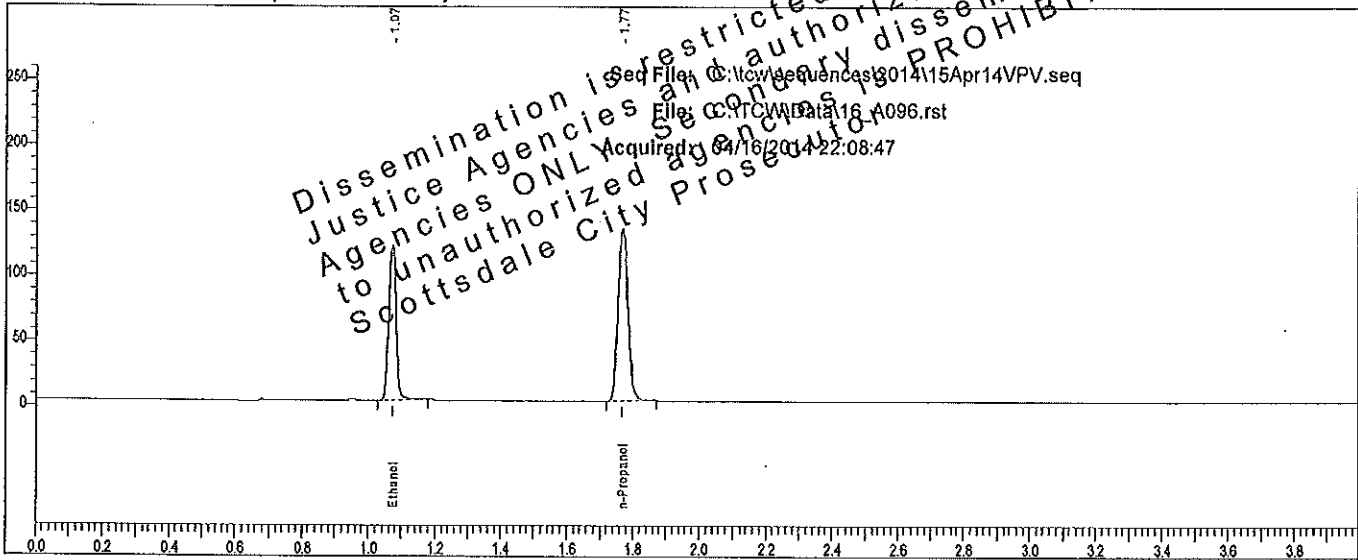

| Rt | Area | Peak | g/100 |
|-------|--------|------------|--------|
| 1.072 | 190127 | Ethanol | 0.2012 |
| 1.769 | 272747 | n-Propanol | |

Sample: 1 ACQ Sci (402101060/2)

Vial #: 96

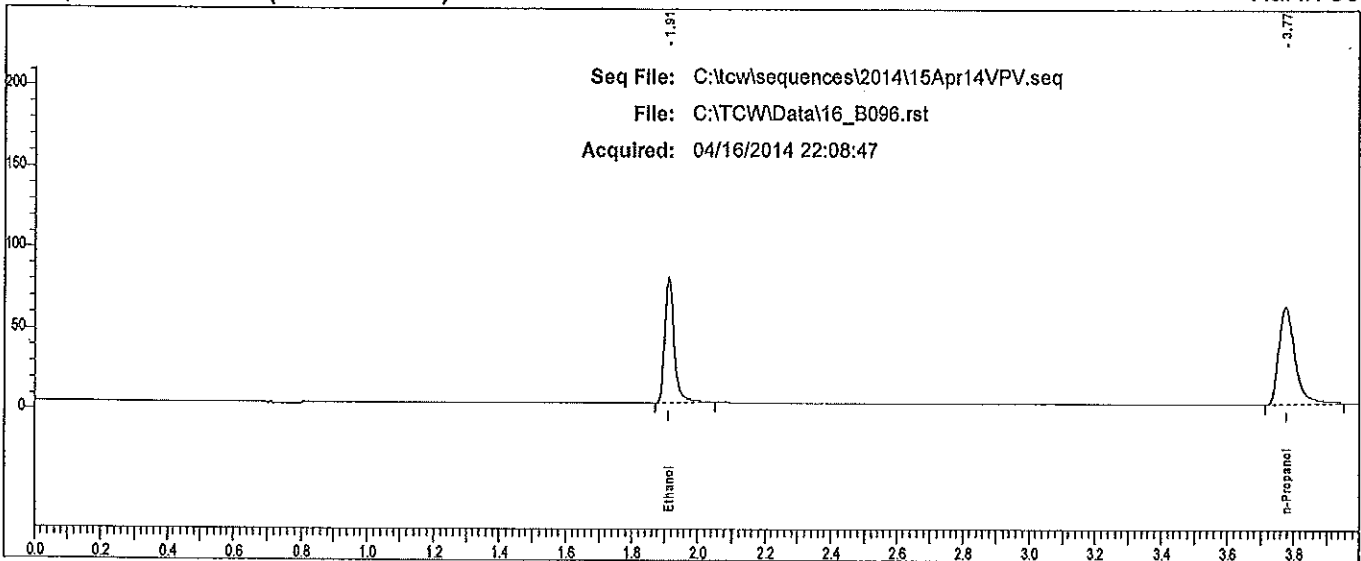

| Rt | Area | Peak |
|-------|--------|------------|
| 1.912 | 156991 | Ethanol |
| 3.775 | 210336 | n-Propanol |

Scottsdale P. D. Crime Lab: Dual Channel Blood Alcohol Report

Instrument: 650N9042003 Analyst: VPV

Sample: 2 ACQ Sci (402101060/2)

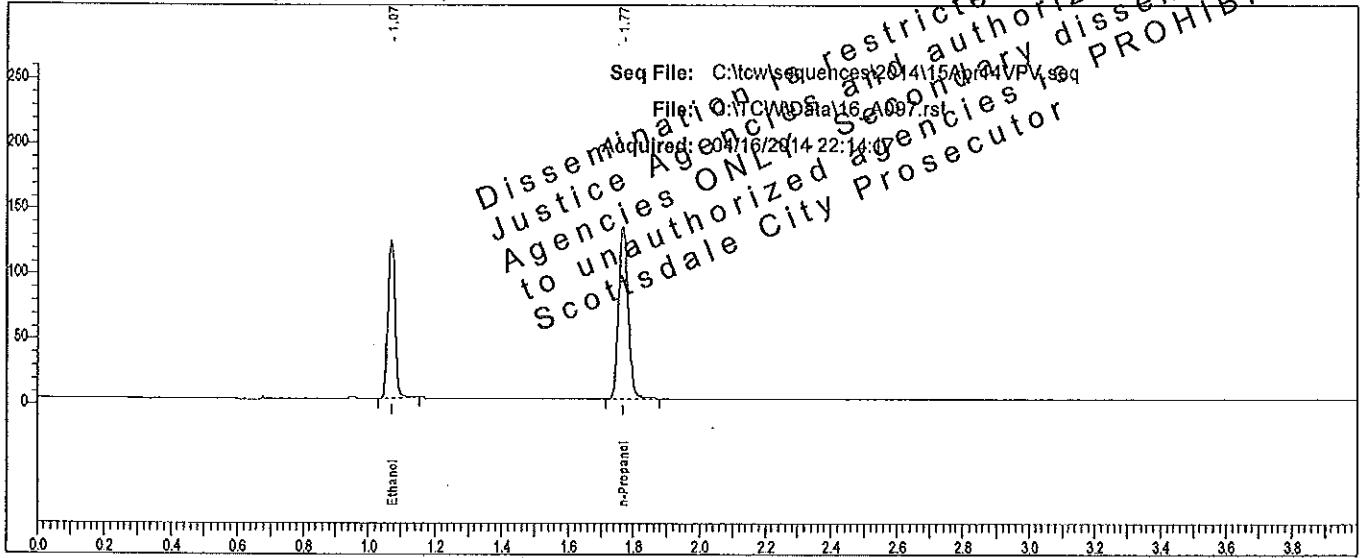

| Rt | Area | Peak | g/100 |
|-------|--------|------------|--------|
| 1.072 | 185693 | Ethanol | 0.1993 |
| 1.768 | 268992 | n-Propanol | |

Sample: 2 ACQ Sci (402101060/2)

Vial #: 97

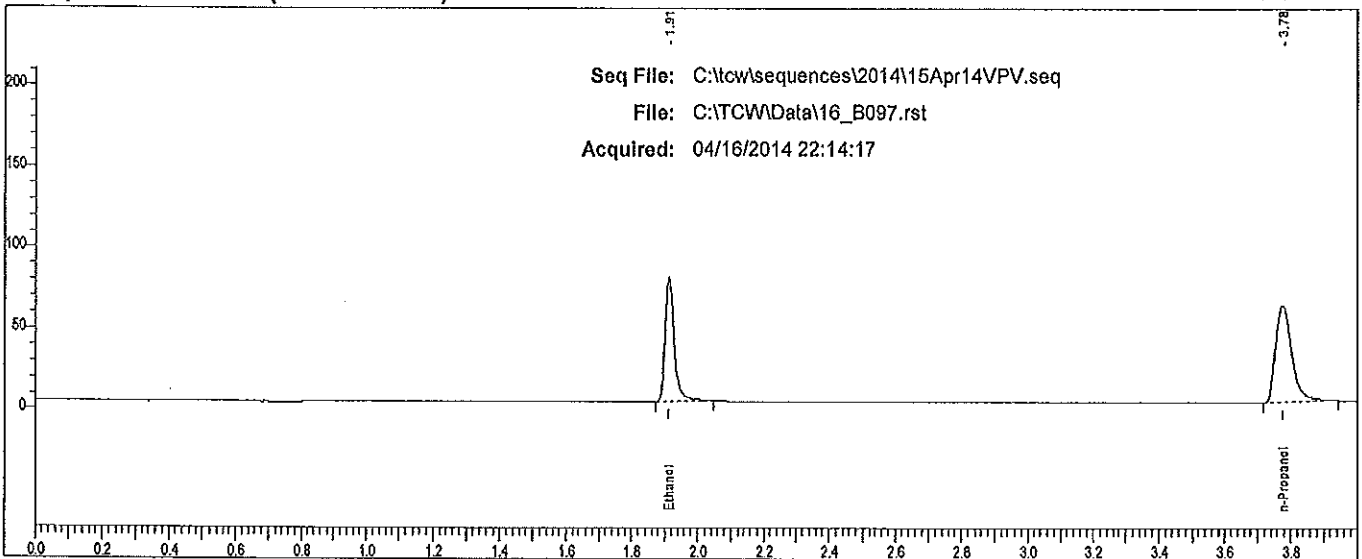

| Rt | Area | Peak |
|-------|--------|------------|
| 1.912 | 154433 | Ethanol |
| 3.775 | 205041 | n-Propanol |