



Dissemination is restricted to Criminal Justice Agencies and authorized Non-C.J. Agencies ONLY. For unauthenticated agencies dissemination is PROHIBITED.

**SCOTTSDALE POLICE DEPARTMENT  
CRIME LABORATORY  
FORENSIC BLOOD ALCOHOL FACE SHEET**

DATE: 050714 SEQUENCE FILE NAME: 29Apr14VPV

Pipettor: *Hamilton MicroLab*  MD91JC4962  MD91JF5016  
 Gas Chromatograph: *Perkin Elmer*  650N9042002  650N9042003

INTERNAL STANDARD

N-Propanol 0.015% (w/v) Lot # 022414VPV-B

CALIBRATION STANDARDS

Vial #1 0.020 Calibrator Lot # FN092710-01  
 Vial #2 0.100 Calibrator Lot # FN050312-01  
 Vial #3 0.200 Calibrator Lot # FN032712-01  
 Vial #4 0.400 Calibrator Lot # FN012712-01  
 Plot Analysis: R<sup>2</sup>= 0.999942

CONTROLS

Vial #5 & 83 ISTD BLANK  
 Vial #6 MIX STANDARD Lot # 011111VPV

<u>Vial #</u>	<u>Expected [Ethanol] g/dL</u>	<u>Measured [Ethanol] g/dL</u>	<u>Lot #</u>
<u>07</u>	<u>0.400</u>	<u>0.395</u>	<u>05012012-C</u>
<u>08</u>	<u>0.040</u>	<u>0.039</u>	<u>30112011-B</u>
<u>43</u>	<u>0.202</u>	<u>0.204</u>	<u>1212091</u>
<u>44</u>	<u>0.202</u>	<u>0.202</u>	<u>1212091</u>
<u>45</u>	<u>0.150</u>	<u>0.148</u>	<u>11012012-C</u>
<u>46</u>	<u>0.080</u>	<u>0.078</u>	<u>14112011-A</u>
<u>84</u>	<u>0.400</u>	<u>0.398</u>	<u>05012012-C</u>
<u>85</u>	<u>0.040</u>	<u>0.039</u>	<u>30112011-B</u>

Notes: 35 subject samples  
Chain of Custody – 042914  
Exam Notes – 042914 (Samples 1-22) & 043014 (Samples 23-35)  
Analysis – 050114 All testing proceeded as expected.

VALIDATED RESULTS: V B1464 050714 K B1255 5/7/14  
 Analyst Technical Reviewer

Original Adoption Date: February 25th, 2010 revised 7-21-11  
 Version: F-TOX-BA\_001  
 Version Effective Date: 7-21-11  
 Issuing Authority: Kris Whitman, QAM

Fit Analysis Output For Method File: C:\TCWMETHODSMETHOD2003A.MTH

Reprocess Number : hp5800t0002: 52007

Component Name : Ethanol

Date : 5/1/2014 2:10:01 PM

Curve Parameters:

Curve #1 : 1st Order  
Weighting Factor = 1 (No Weighting) R-Squared = 0.999942  
Calibration Curve :  $Y = (-0.005192) + (3.293890) X$

Dissemination is restricted to Criminal Justice Agencies and authorized Non-C.J. Agencies ONLY. Secondary dissemination to unauthorized agencies is PROHIBITED.  
Scottsdale City Prosecutor

Ethanol

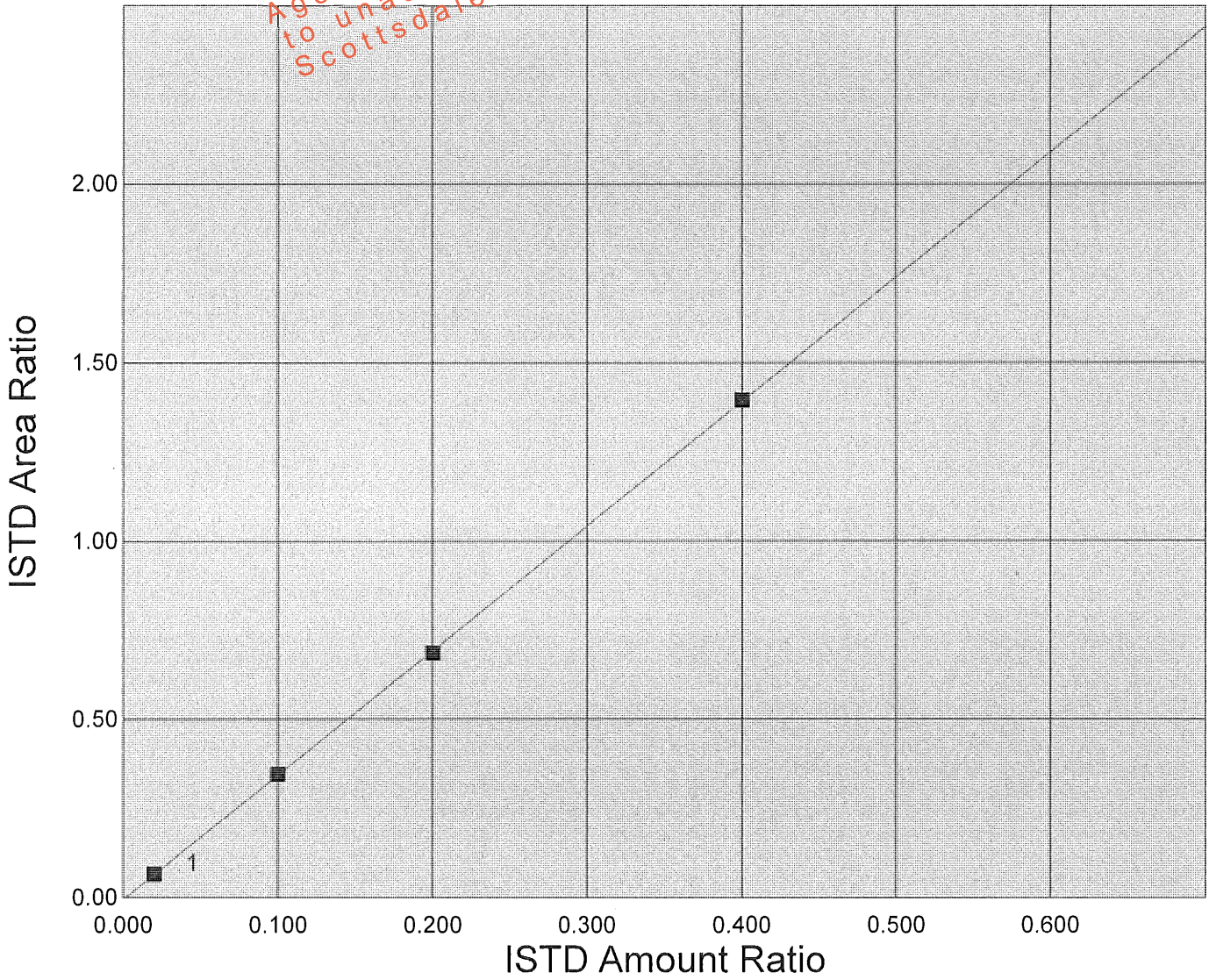

# Scottsdale P. D. Crime Lab: Dual Channel Blood Alcohol Report

Instrument: 650N9042003 Analyst: VPV

Sample: 0.020 CAL (FN092710-01)

Vial #: 1

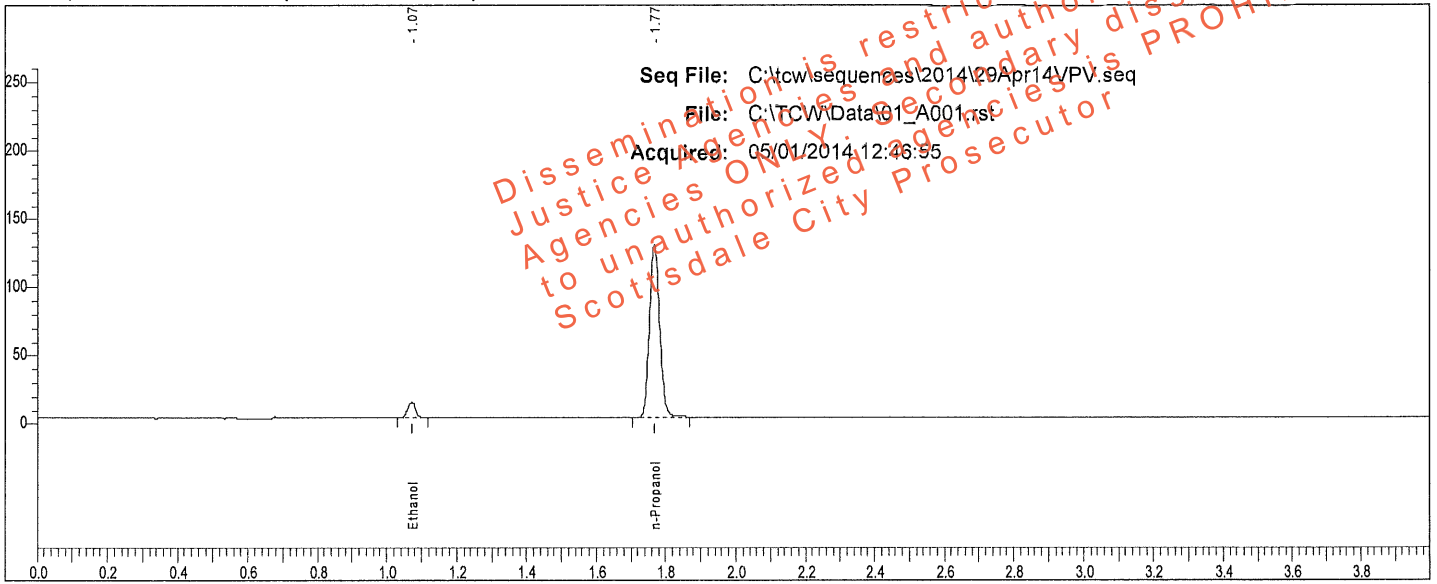

Rt	Area	Peak
1.072	17351	Ethanol
1.768	260855	n-Propanol

Sample: 0.020 CAL (FN092710-01)

Vial #: 1

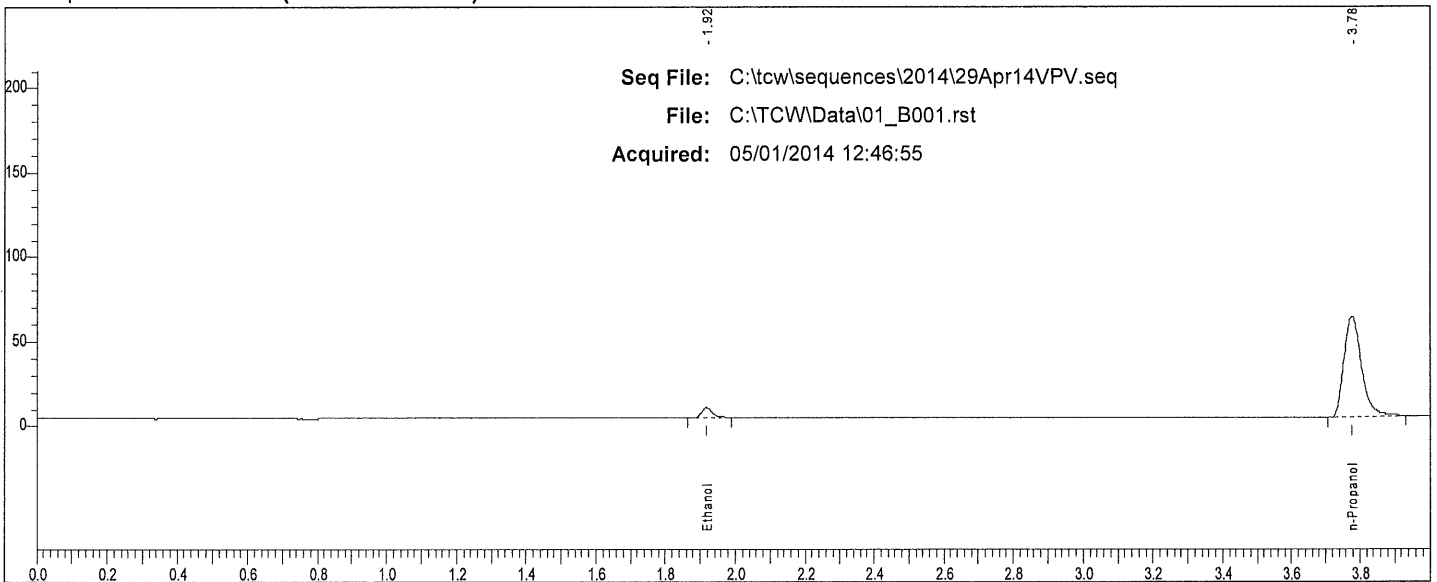

Rt	Area	Peak
1.916	12526	Ethanol
3.776	208477	n-Propanol

V

# Scottsdale P. D. Crime Lab: Dual Channel Blood Alcohol Report

Instrument: 650N9042003 Analyst: VPV

Sample: 0.100 CAL (FN050312-01)

Vial #: 2

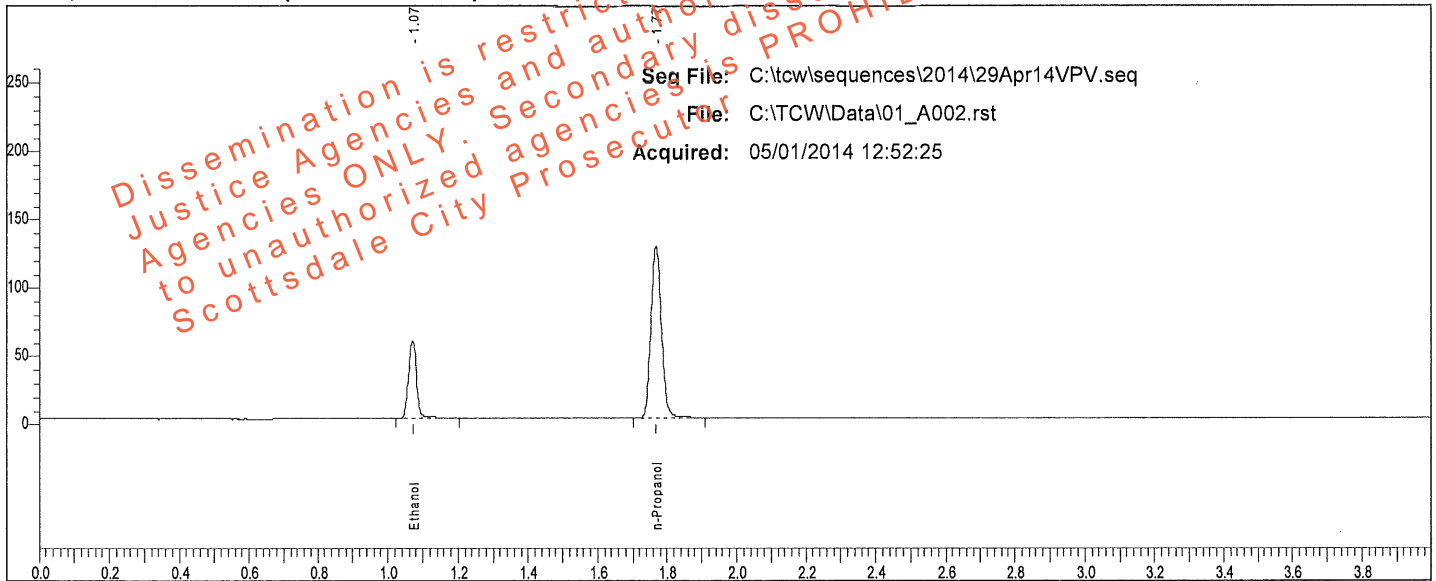

Rt	Area	Peak
1.071	91006	Ethanol
1.768	262856	n-Propanol

Sample: 0.100 CAL (FN050312-01)

Vial #: 2

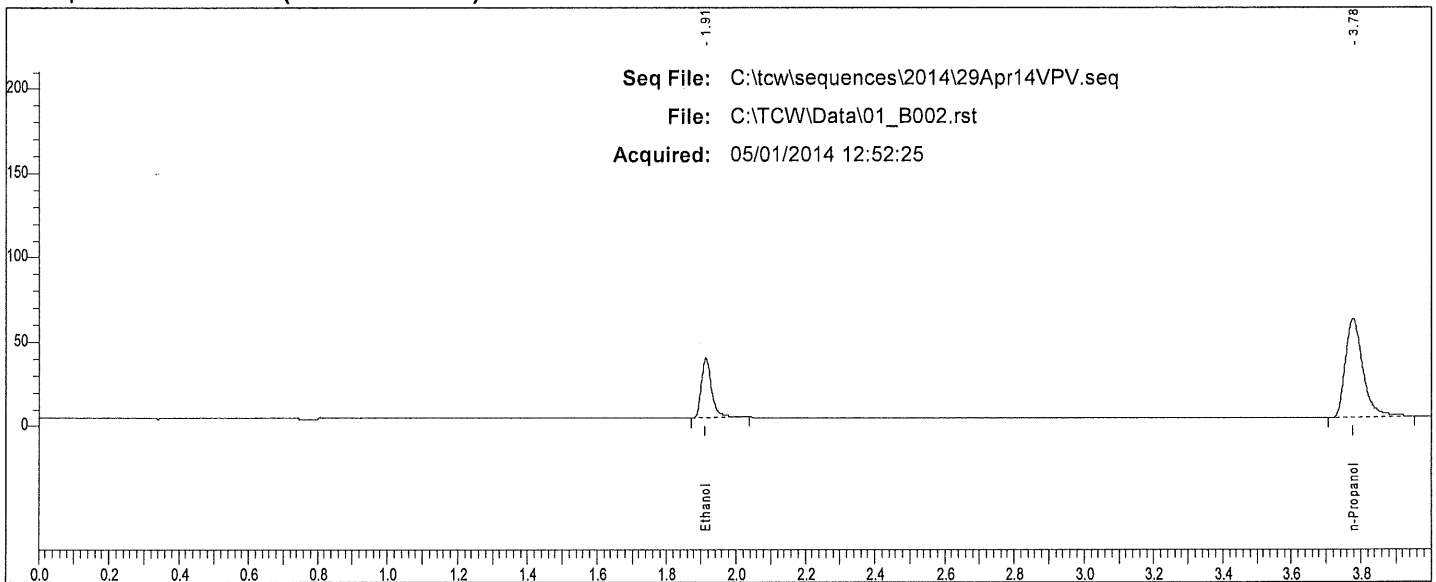

Rt	Area	Peak
1.912	73175	Ethanol
3.776	206549	n-Propanol

W

# Scottsdale P. D. Crime Lab: Dual Channel Blood Alcohol Report

Instrument: 650N9042003 Analyst: VPV

Sample: 0.200 CAL (FN032712-01)

Vial #: 3

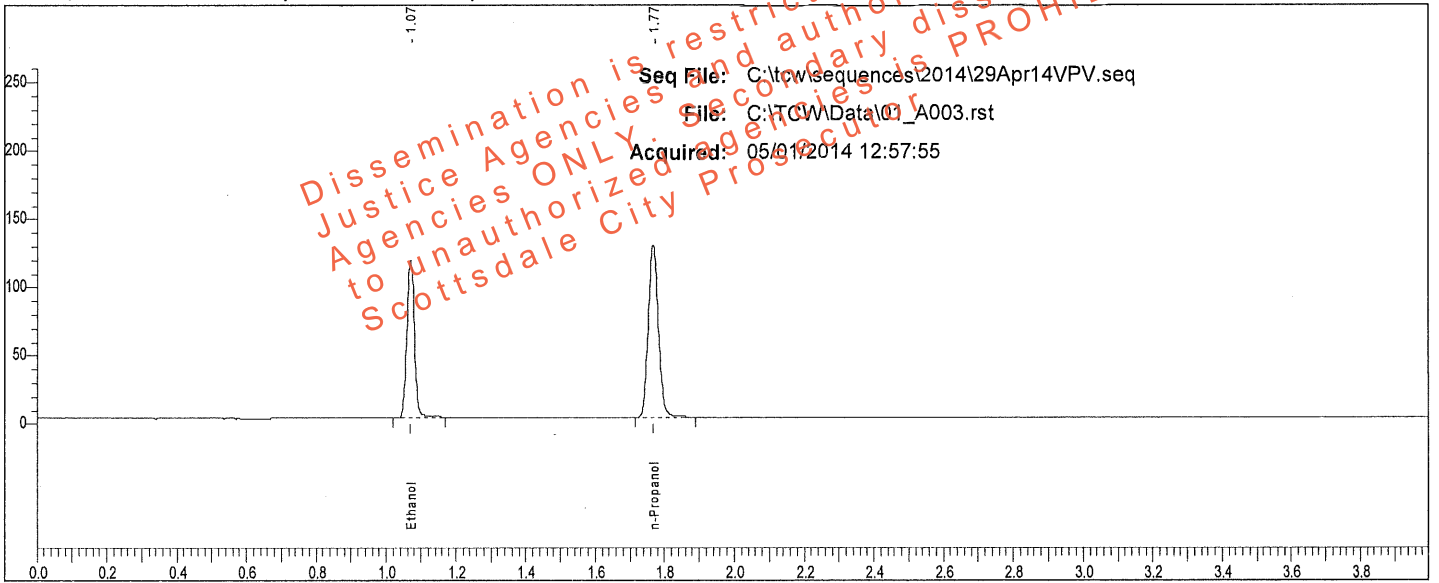

Rt	Area	Peak
1.071	177418	Ethanol
1.767	258250	n-Propanol

Sample: 0.200 CAL (FN032712-01)

Vial #: 3

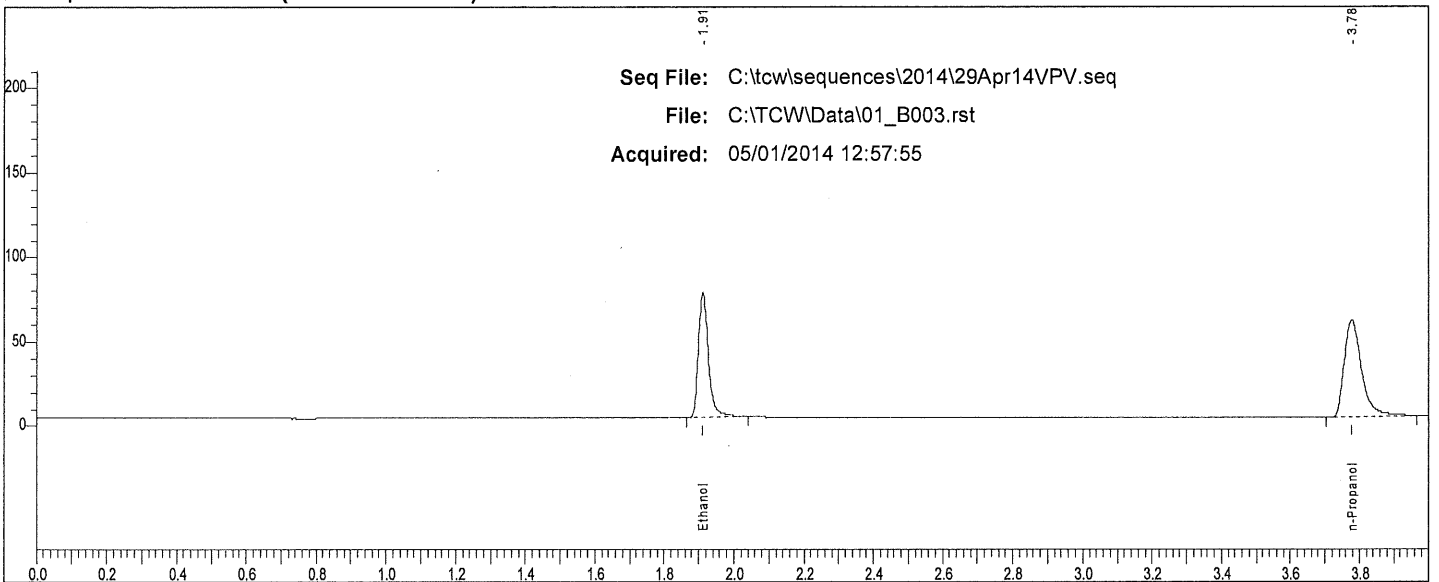

Rt	Area	Peak
1.911	148166	Ethanol
3.776	203451	n-Propanol

V

# Scottsdale P. D. Crime Lab: Dual Channel Blood Alcohol Report

Instrument: 650N9042003 Analyst: VPV

Sample: 0.400 CAL (FN012712-01)

Vial #: 4

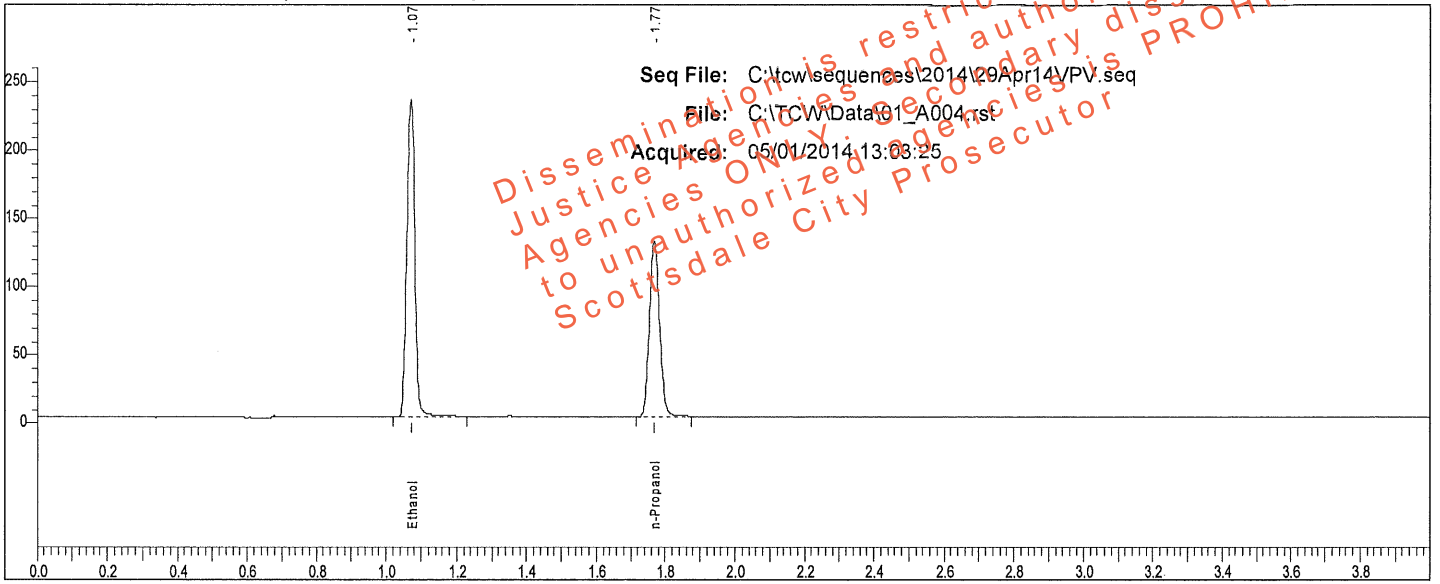

Rt	Area	Peak
1.071	368150	Ethanol
1.768	263915	n-Propanol

Sample: 0.400 CAL (FN012712-01)

Vial #: 4

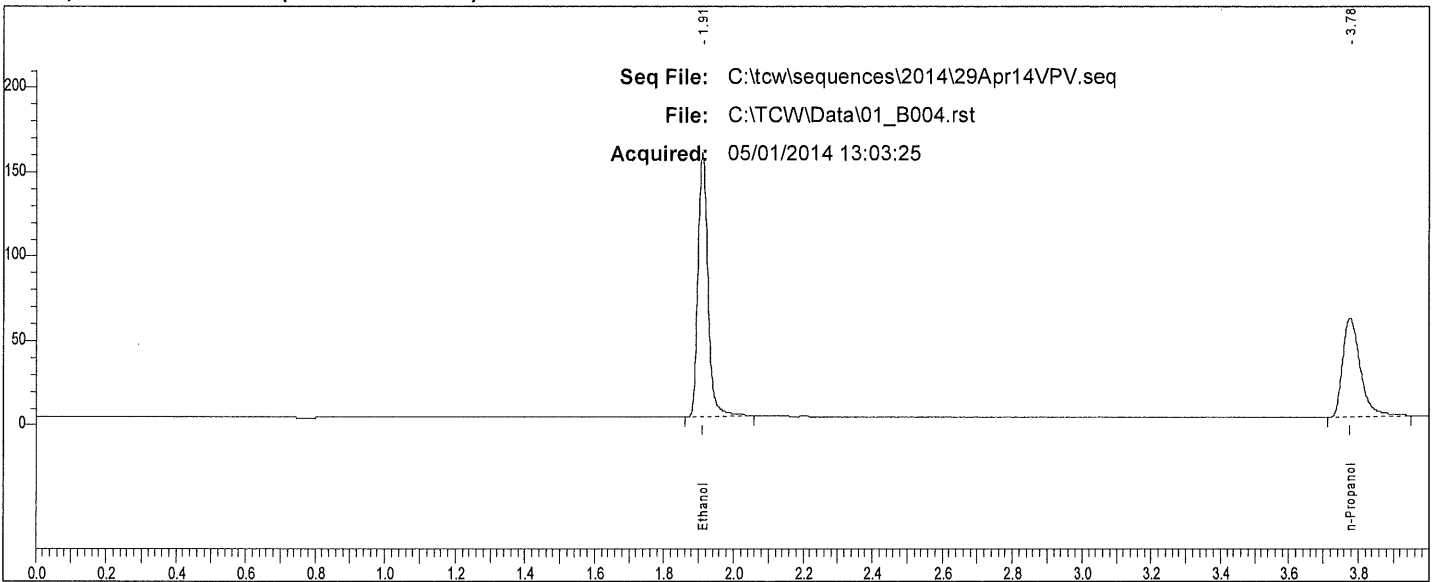

Rt	Area	Peak
1.910	312185	Ethanol
3.776	205791	n-Propanol

✓

# Scottsdale P. D. Crime Lab: Dual Channel Blood Alcohol Report

Instrument: 650N9042003 Analyst: VPV

Sample: IS Blank (022414VPV-B)

Vial #: 5

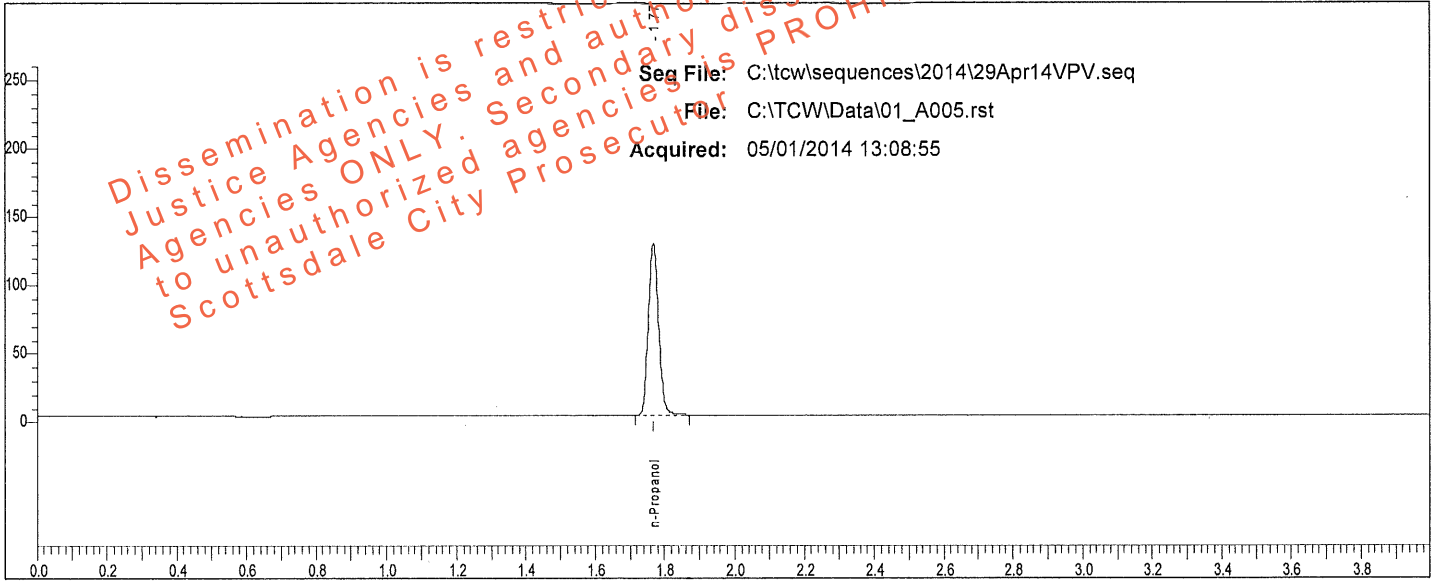

Rt	Area	Peak	g/100
1.768	259230	n-Propanol	

Sample: IS Blank (022414VPV-B)

Vial #: 5

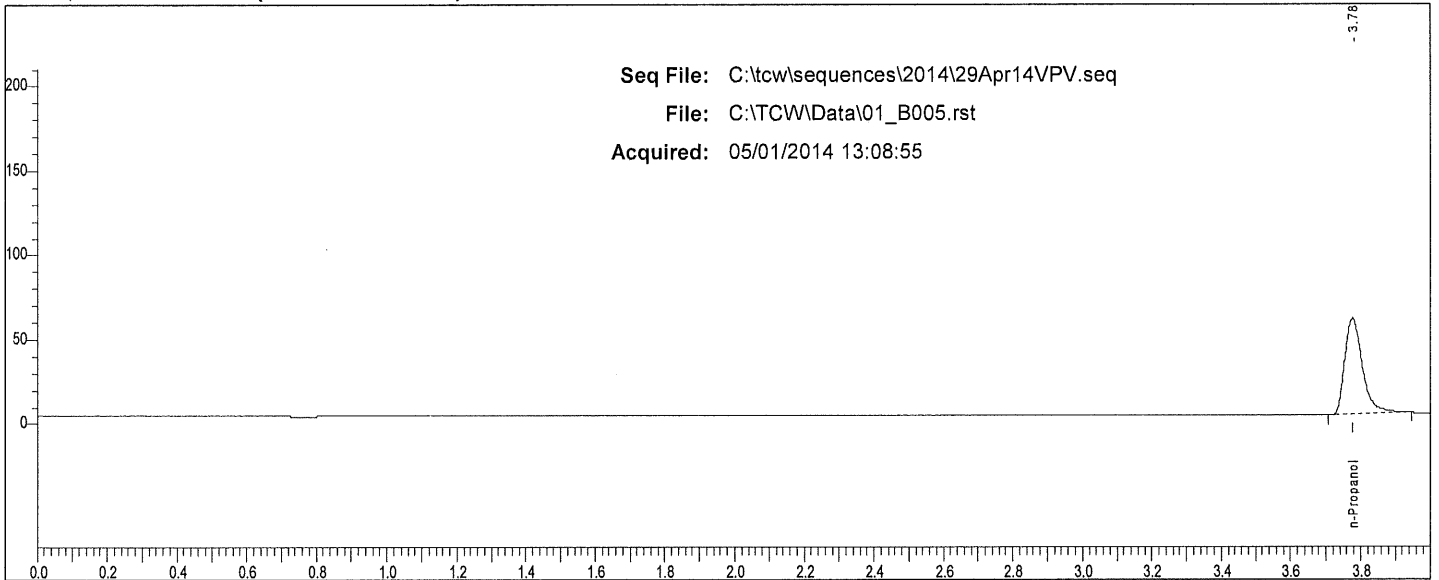

Rt	Area	Peak	g/100
3.775	200480	n-Propanol	

VP

# Scottsdale P. D. Crime Lab: Dual Channel Blood Alcohol Report

Instrument: 650N9042003 Analyst: VPV

Sample: MIX (011111VPV)

Vial #: 6

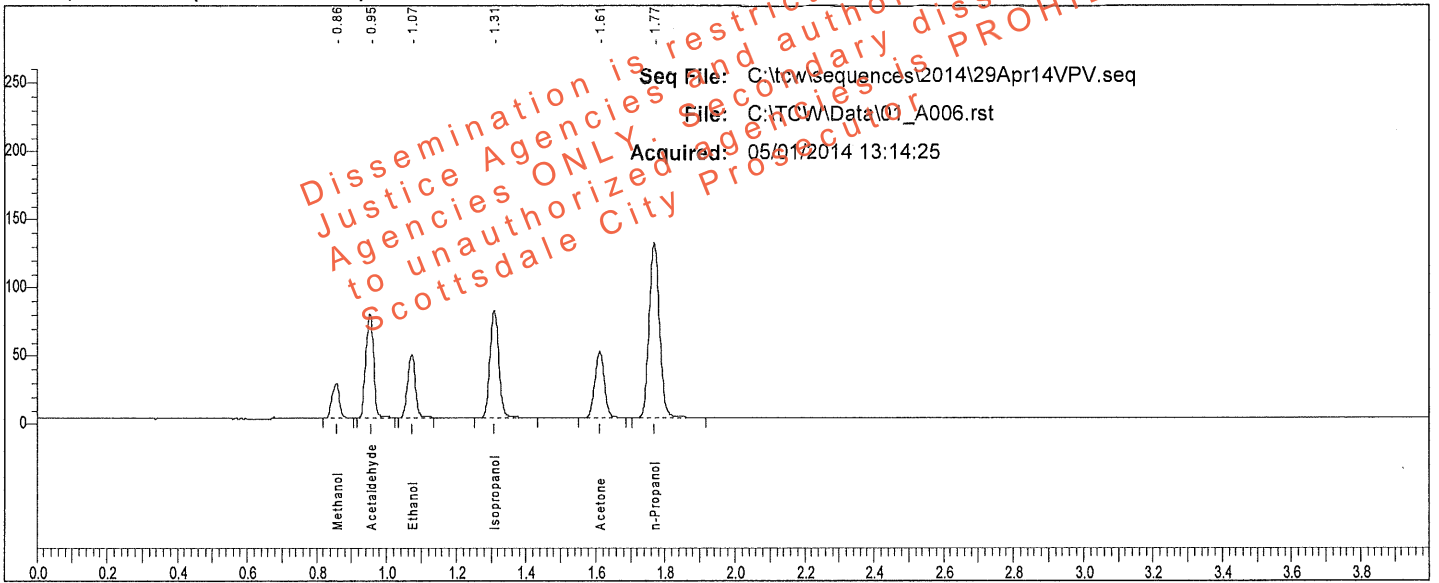

Rt	Area	Peak	g/100
0.856	36807	Methanol	
0.953	116149	Acetaldehyde	
1.072	72101	Ethanol	0.0795
1.310	142865	Isopropanol	
1.611	93193	Acetone	
1.769	264320	n-Propanol	

Sample: MIX (011111VPV)

Vial #: 6

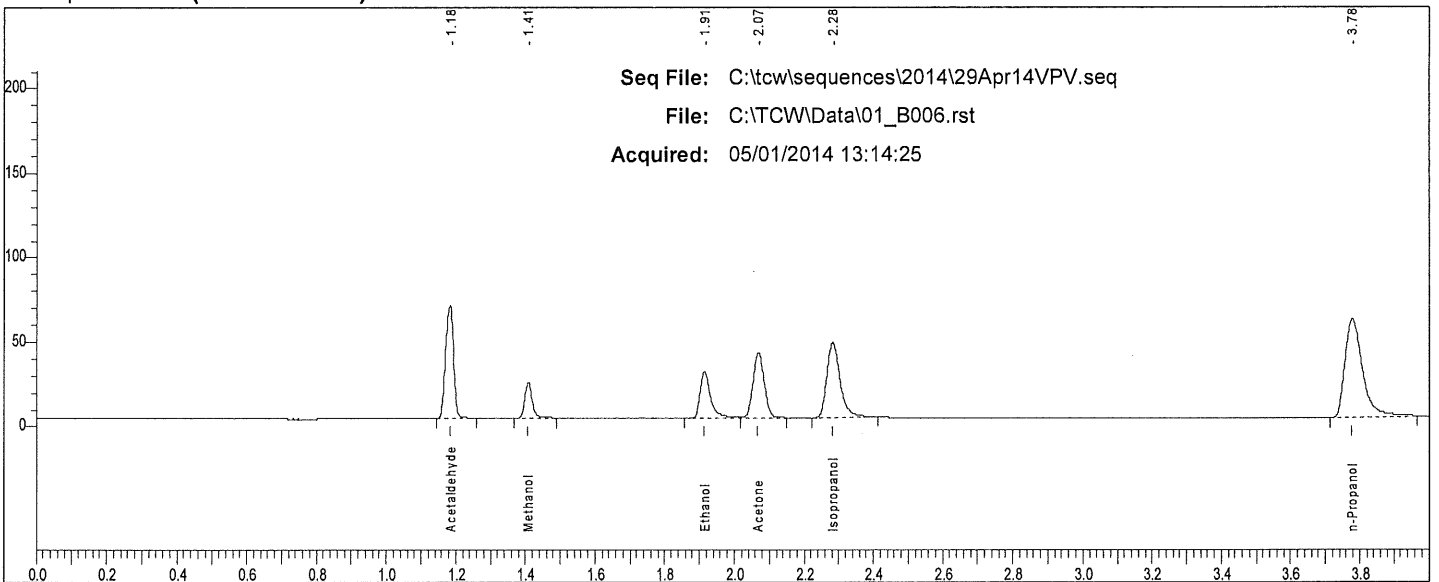

Rt	Area	Peak
1.183	105135	Acetaldehyde
1.408	31896	Methanol
1.914	59032	Ethanol
2.068	84629	Acetone
2.282	118748	Isopropanol
3.778	205090	n-Propanol

W



# Scottsdale P. D. Crime Lab: Dual Channel Blood Alcohol Report

Instrument: 650N9042003 Analyst: VPV

Sample: 0.400 QC (05012012-C)

Vial #: 7

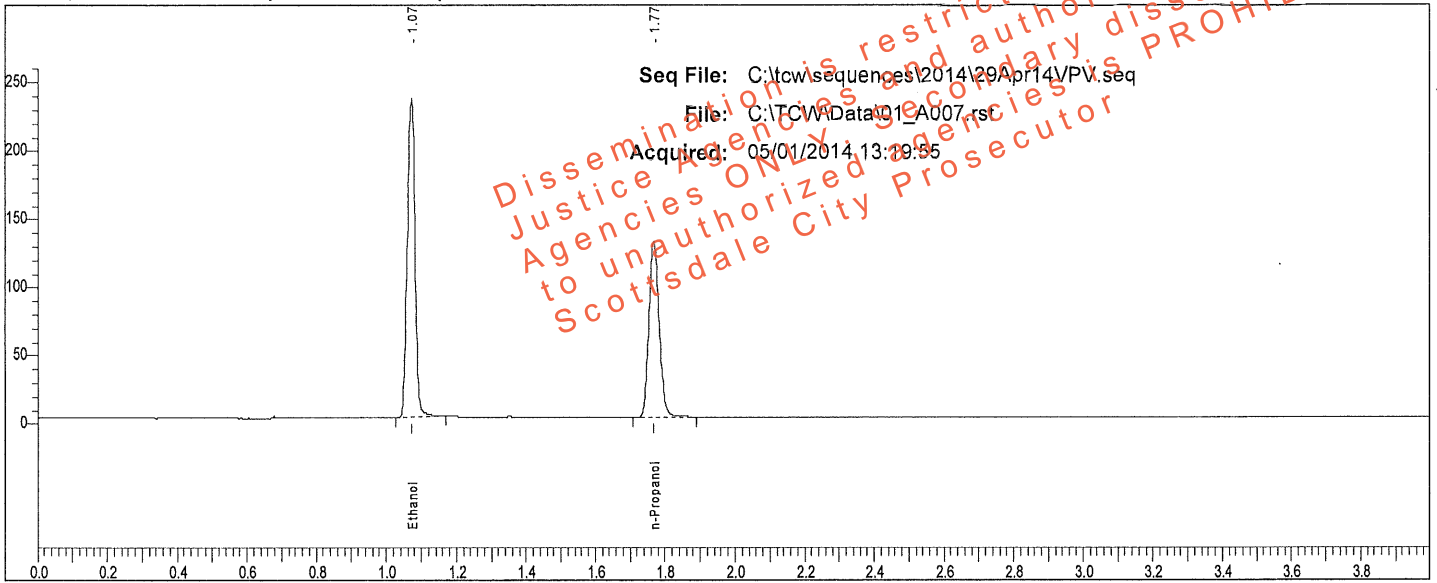

Rt	Area	Peak	g/100
1.072	366135	Ethanol	0.3951
1.768	266230	n-Propanol	

Sample: 0.400 QC (05012012-C)

Vial #: 7

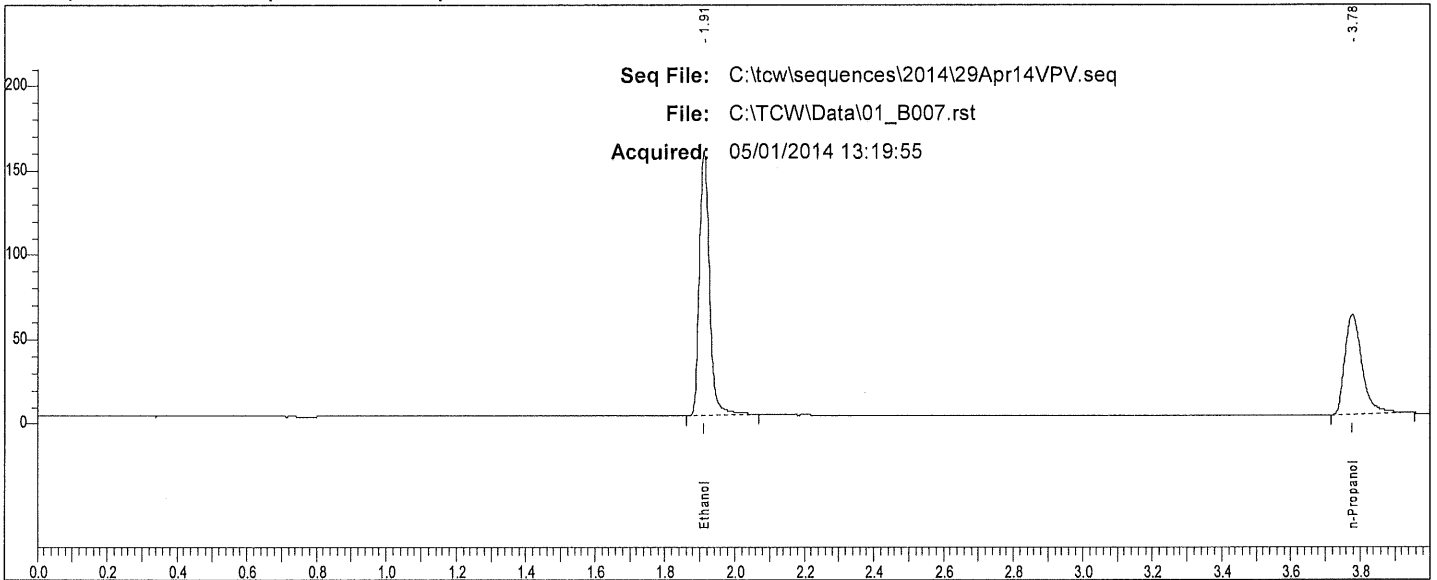

Rt	Area	Peak
1.911	313168	Ethanol
3.777	206529	n-Propanol

W

# Scottsdale P. D. Crime Lab: Dual Channel Blood Alcohol Report

Instrument: 650N9042003 Analyst: VPV

Sample: 0.040 QC (30112011-B)

Vial #: 8

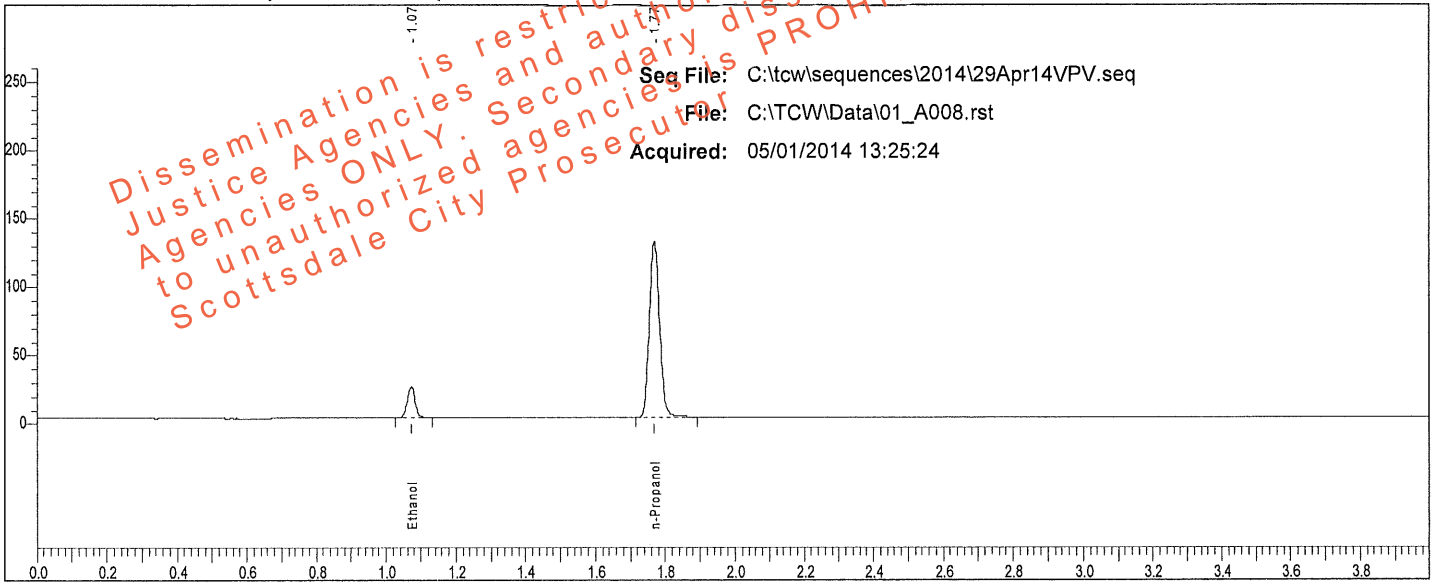

Rt	Area	Peak	g/100
1.073	35318	Ethanol	0.0397
1.769	264079	n-Propanol	

Sample: 0.040 QC (30112011-B)

Vial #: 8

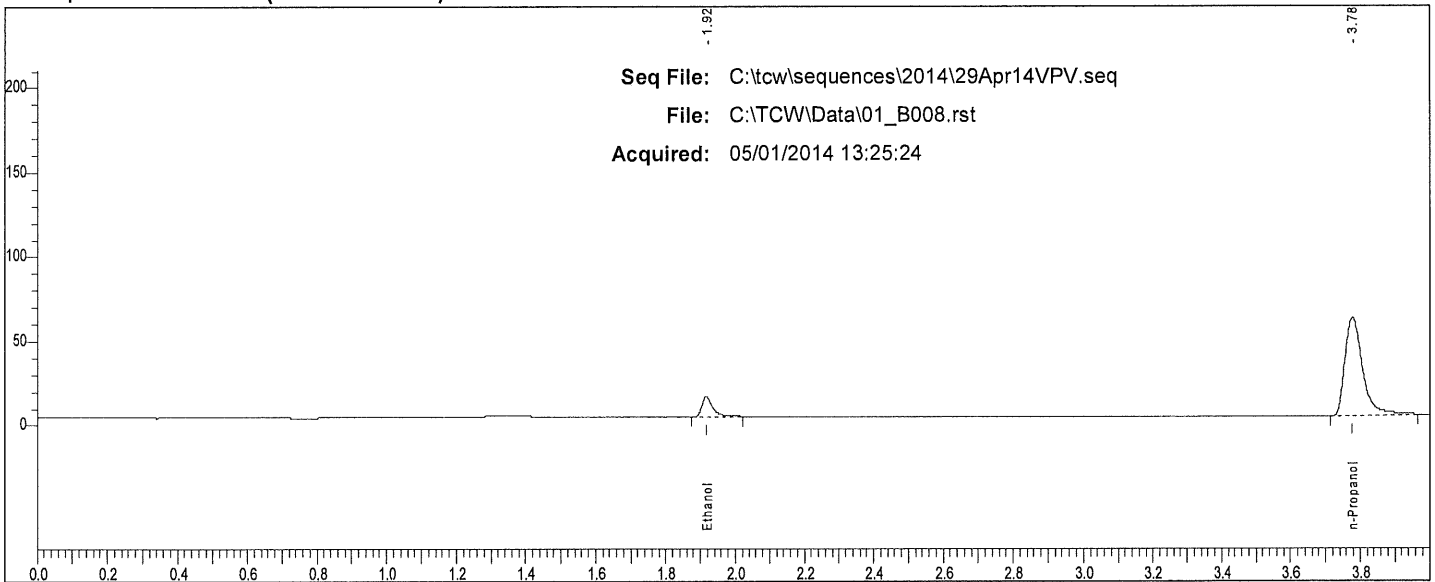

Rt	Area	Peak
1.916	26282	Ethanol
3.777	205037	n-Propanol

V

# Scottsdale P. D. Crime Lab: Dual Channel Blood Alcohol Report

Instrument: 650N9042003 Analyst: VPV

Sample: 0.202 WB QC (1212091)

Vial #: 43

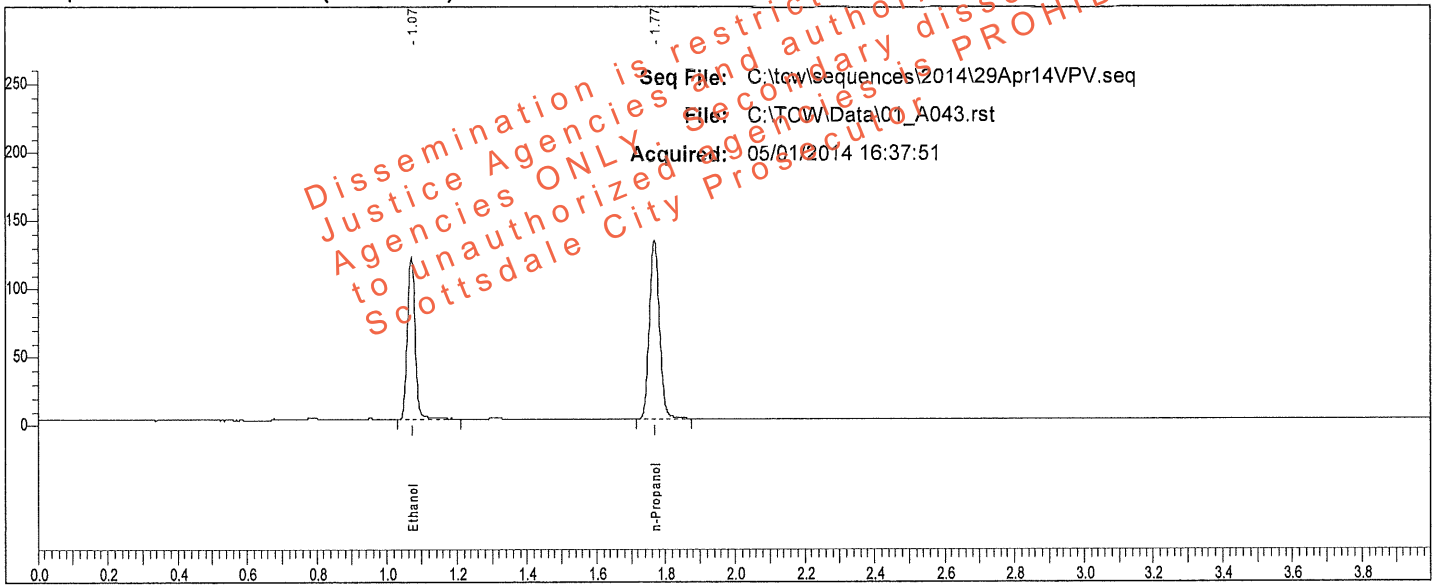

Sample: 0.202 WB QC (1212091)

Vial #: 43

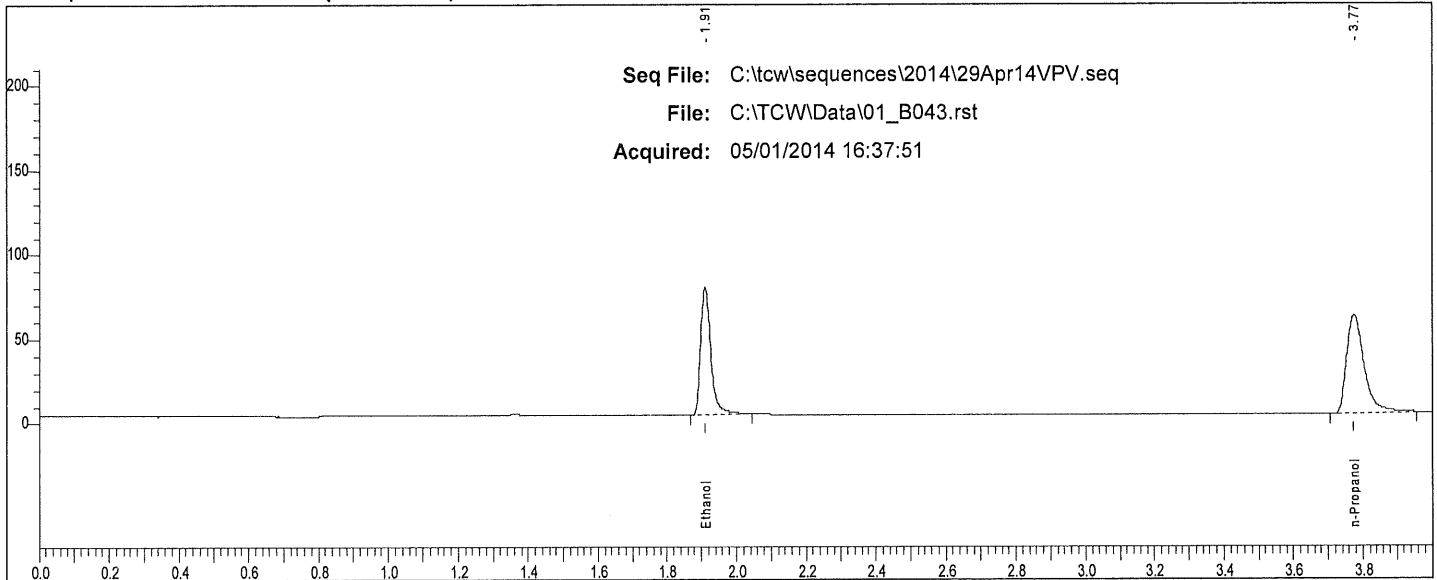

Rt	Area	Peak	g/100
1.910	154966	Ethanol	
3.774	205484	n-Propanol	

W

# Scottsdale P. D. Crime Lab: Dual Channel Blood Alcohol Report

Instrument: 650N9042003 Analyst: VPV

Sample: 0.202 WB QC (1212091)

Vial #: 44

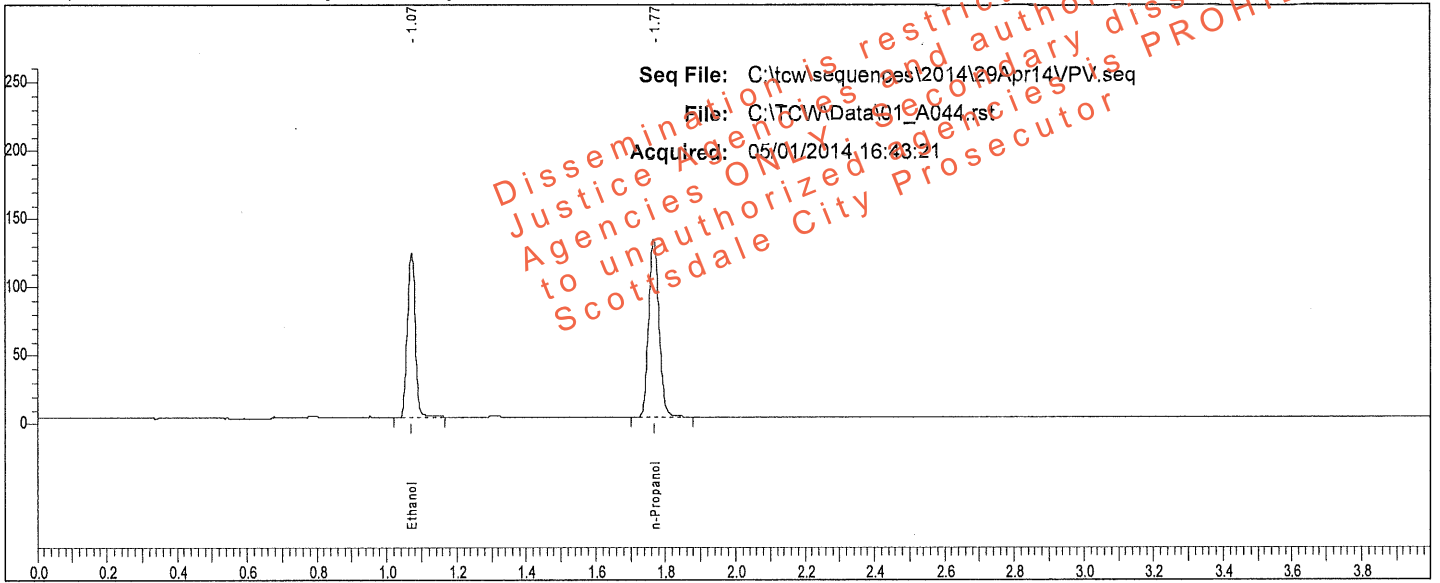

Rt	Area	Peak	g/100
1.071	189116	Ethanol	0.2026
1.767	269068	n-Propanol	

Sample: 0.202 WB QC (1212091)

Vial #: 44

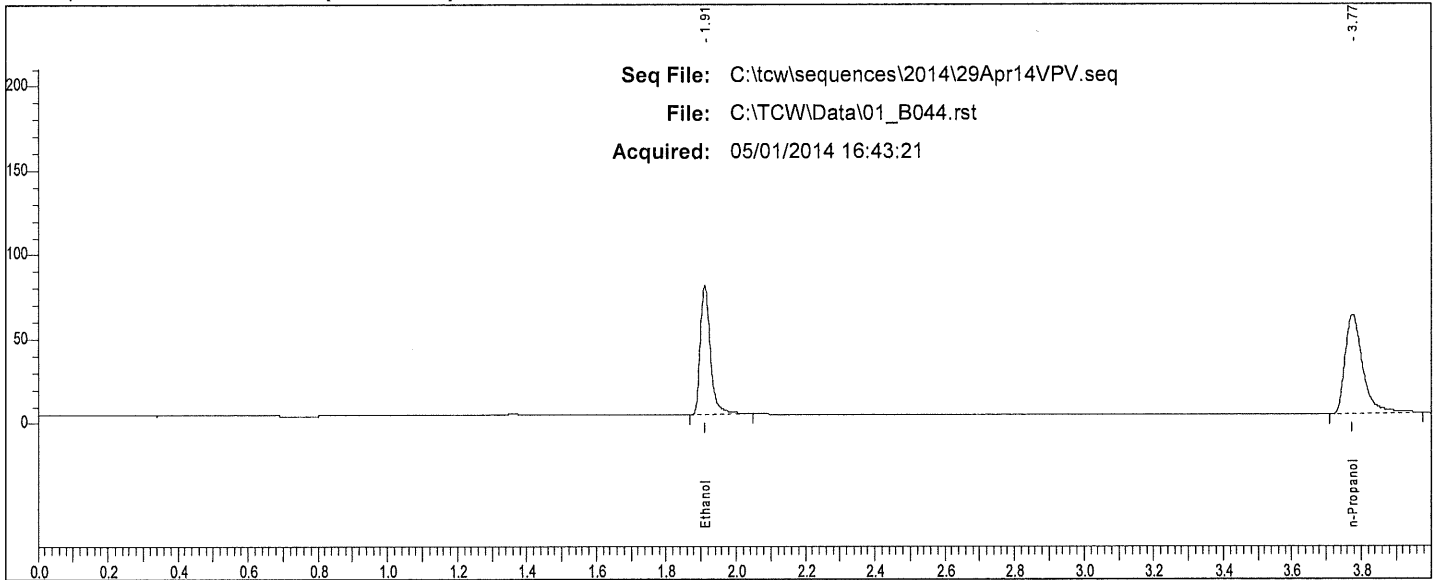

Rt	Area	Peak
1.910	155256	Ethanol
3.774	208019	n-Propanol

W

# Scottsdale P. D. Crime Lab: Dual Channel Blood Alcohol Report

Instrument: 650N9042003 Analyst: VPV

Sample: 0.150 QC (11012012-C)

Vial #: 45

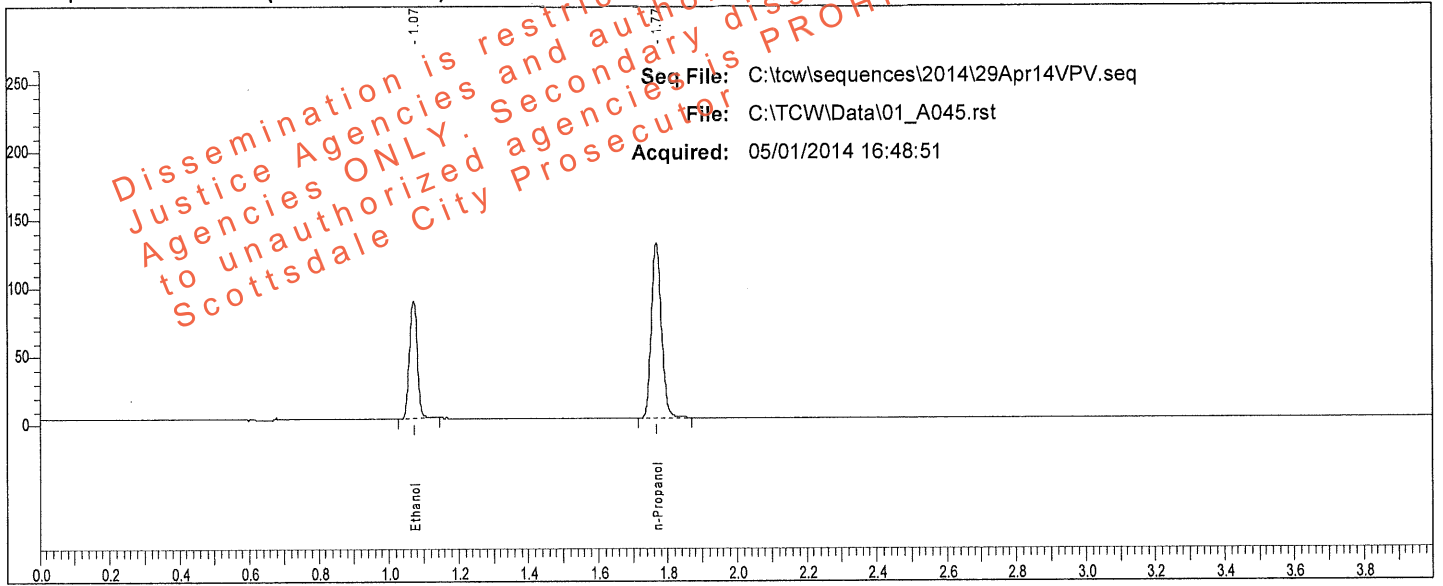

Rt	Area	Peak	g/100
1.071	134224	Ethanol	0.1483
1.768	261517	n-Propanol	

Sample: 0.150 QC (11012012-C)

Vial #: 45

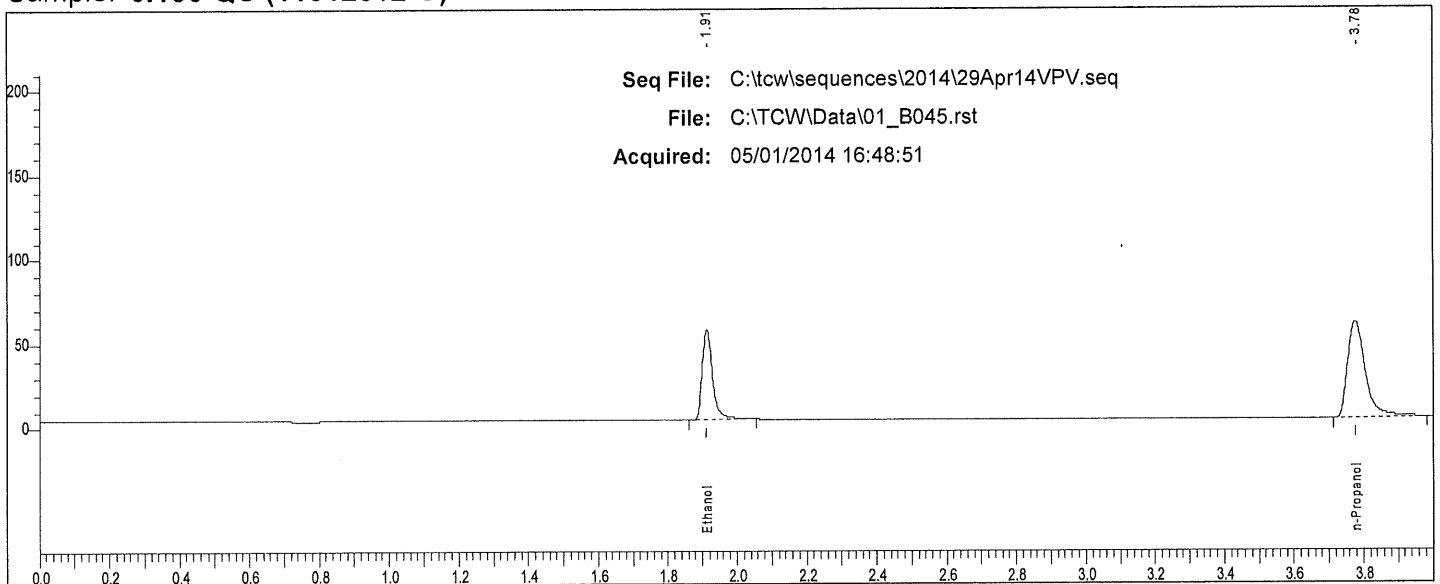

Rt	Area	Peak	g/100
1.912	110398	Ethanol	
3.775	202469	n-Propanol	

W

# Scottsdale P. D. Crime Lab: Dual Channel Blood Alcohol Report

Instrument: 650N9042003 Analyst: VPV

Sample: 0.080 QC (14112011-A)

Vial #: 46

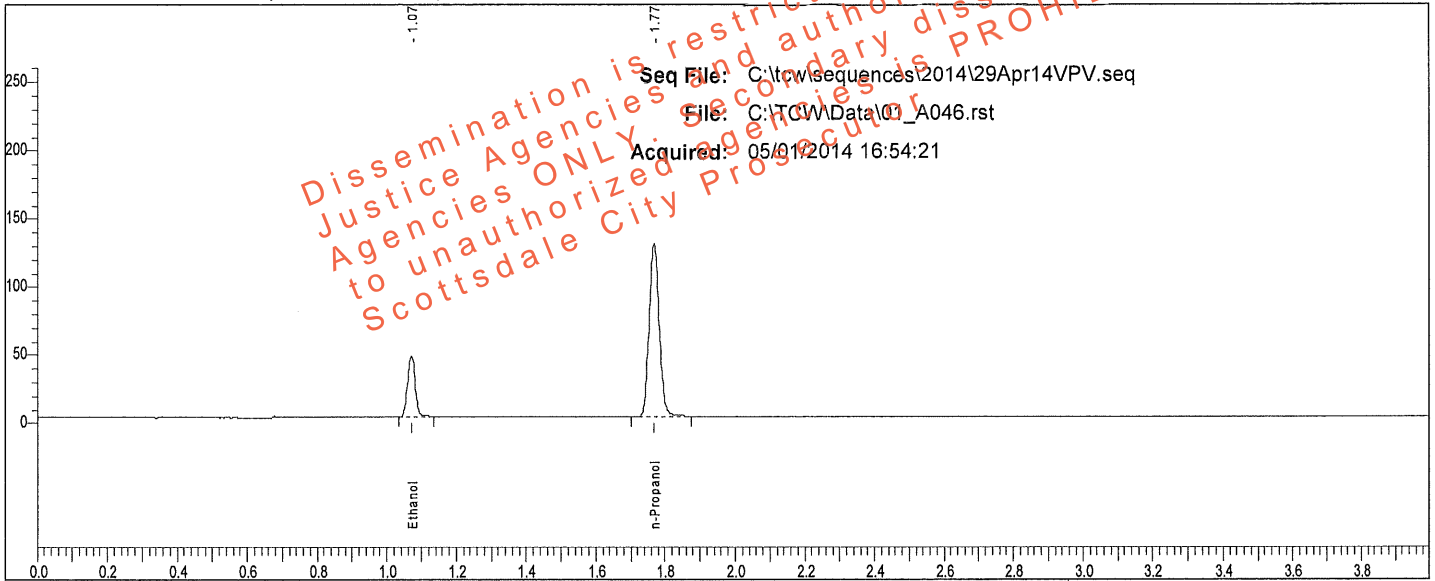

Sample: 0.080 QC (14112011-A)

Vial #: 46

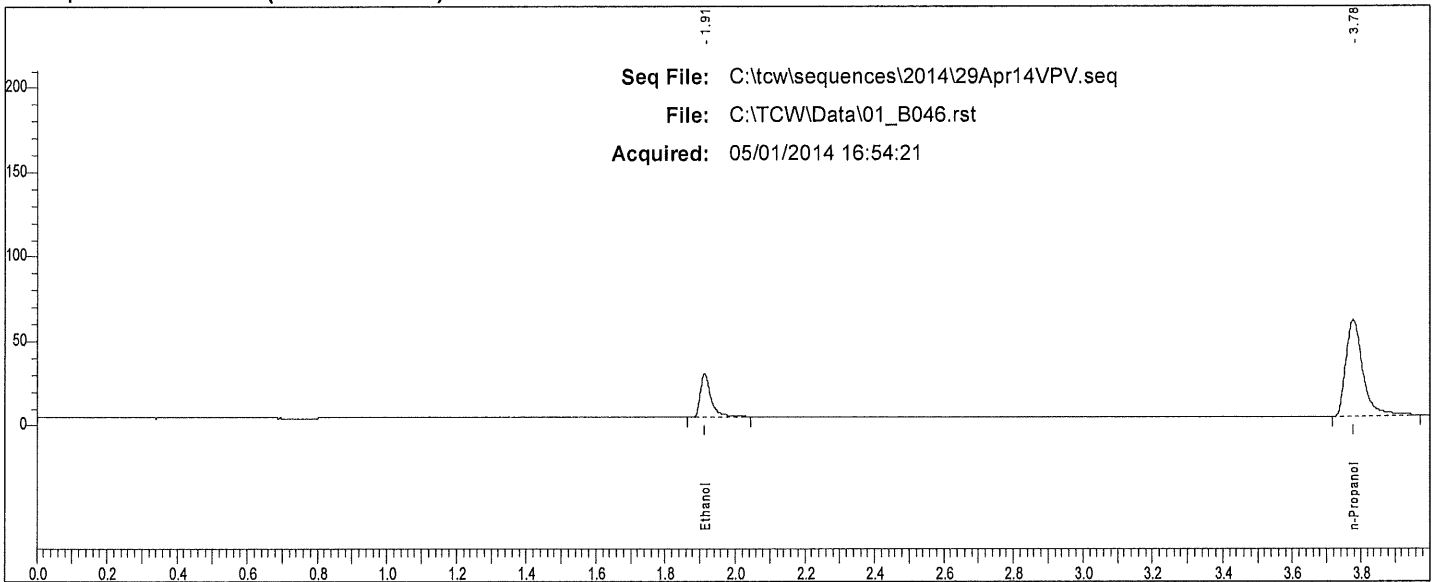

Rt	Area	Peak	g/100
1.913	55593	Ethanol	
3.776	200841	n-Propanol	

VP

# Scottsdale P. D. Crime Lab: Dual Channel Blood Alcohol Report

Instrument: 650N9042003 Analyst: VPV

Sample: IS Blank (022414VPV-B)

Vial #: 83

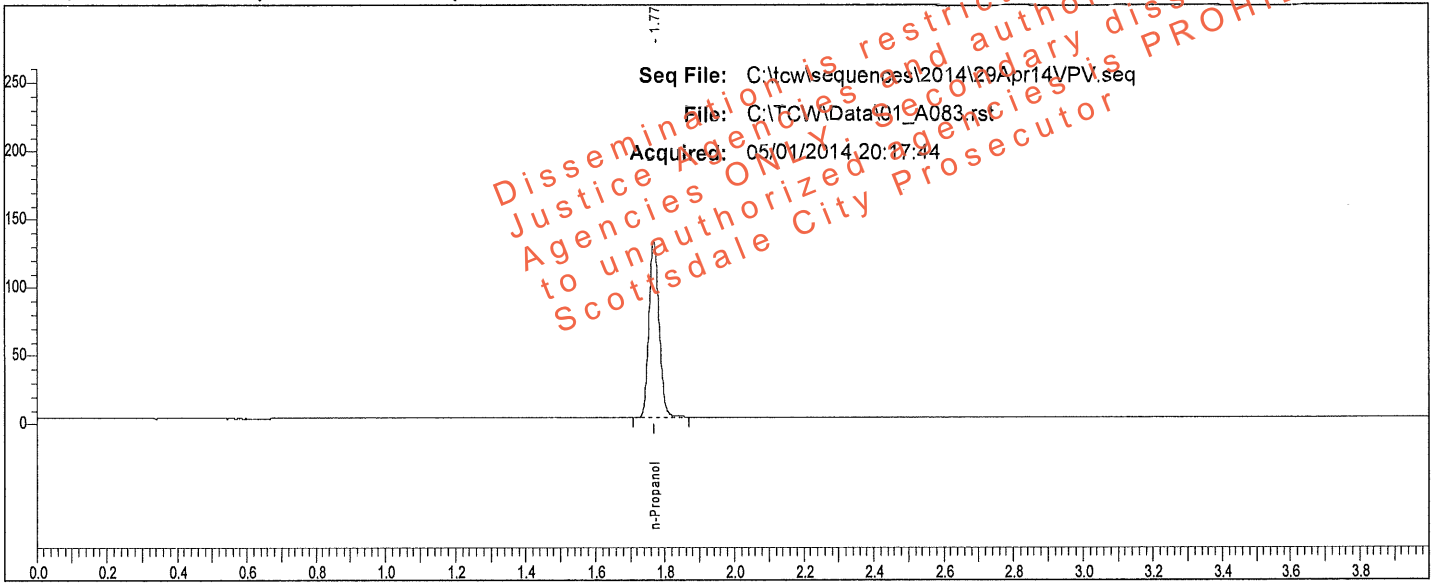

Rt	Area	Peak	g/100
1.768	261790	n-Propanol	

Sample: IS Blank (022414VPV-B)

Vial #: 83

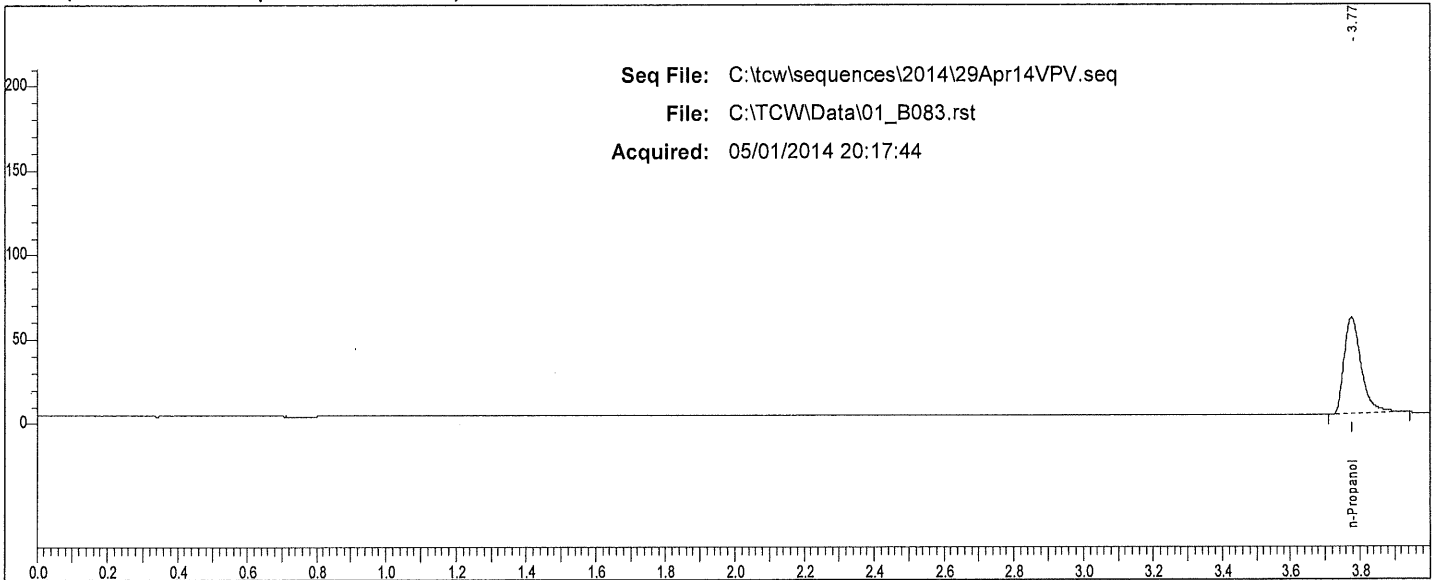

Rt	Area	Peak	g/100
3.775	197759	n-Propanol	

W

# Scottsdale P. D. Crime Lab: Dual Channel Blood Alcohol Report

Instrument: 650N9042003 Analyst: VPV

Sample: 0.400 QC (05012012-C)

Vial #: 84

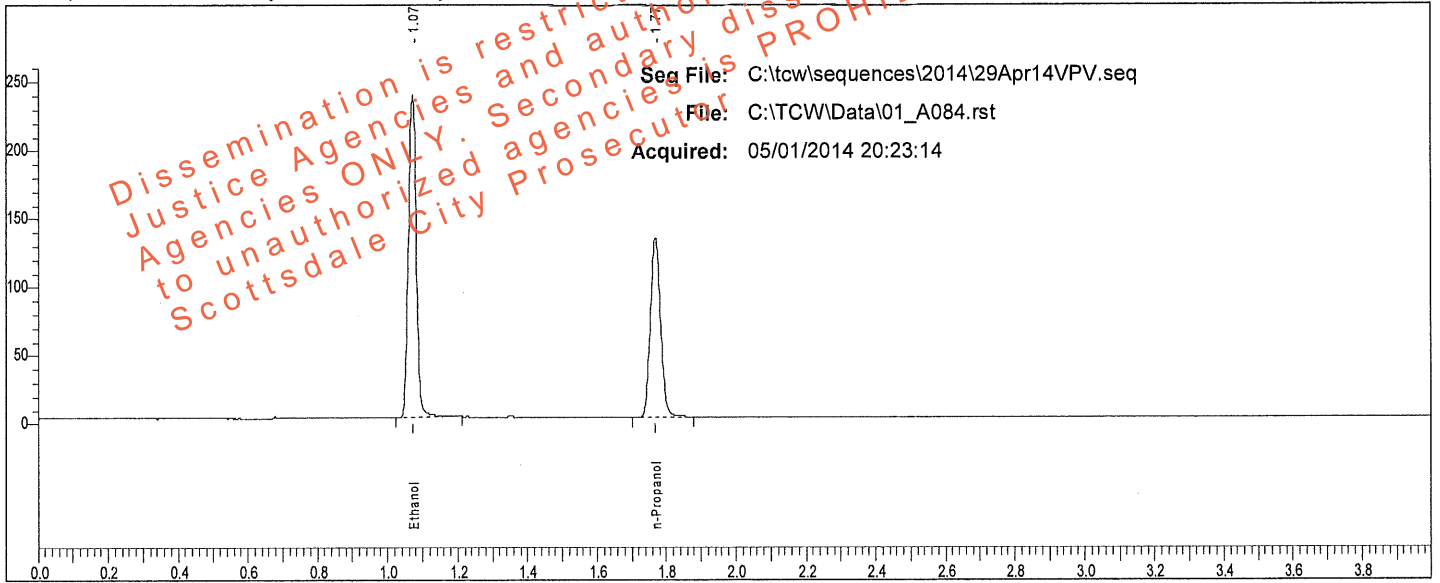

Rt	Area	Peak	g/100
1.072	374561	Ethanol	0.3984
1.768	270051	n-Propanol	

Sample: 0.400 QC (05012012-C)

Vial #: 84

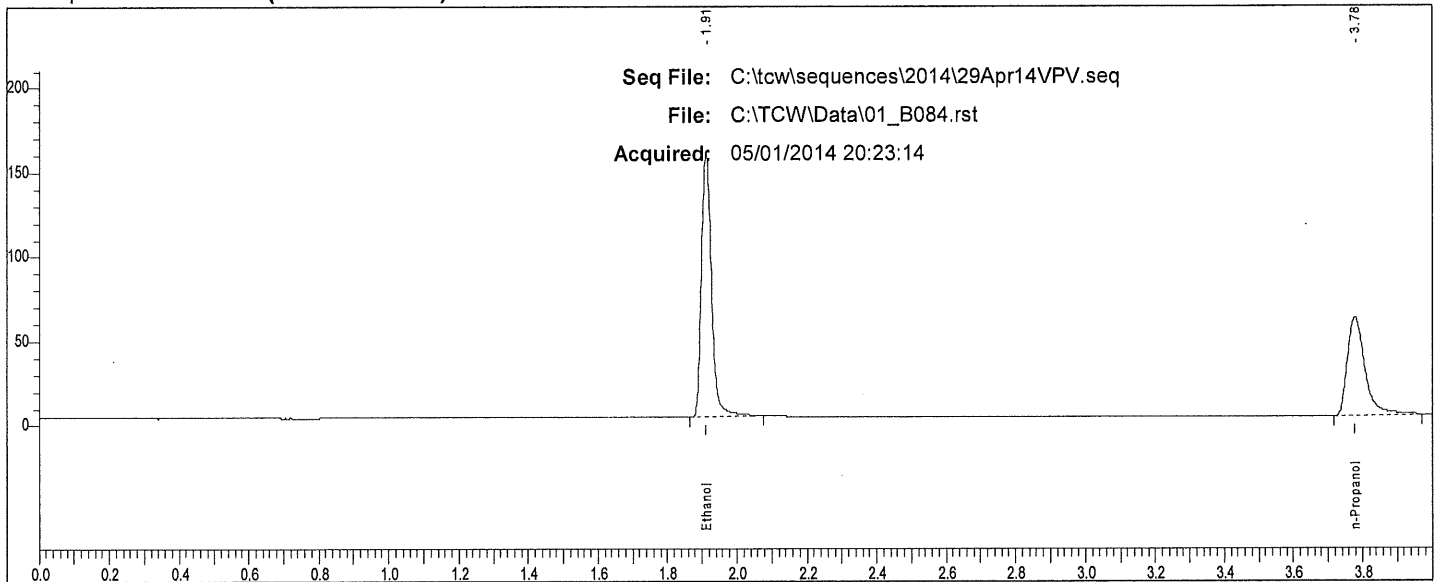

Rt	Area	Peak	g/100
1.911	316247	Ethanol	
3.776	206963	n-Propanol	

W



# Scottsdale P. D. Crime Lab: Dual Channel Blood Alcohol Report

Instrument: 650N9042003 Analyst: VPV

Sample: 0.040 QC (30112011-B)

Vial #: 85

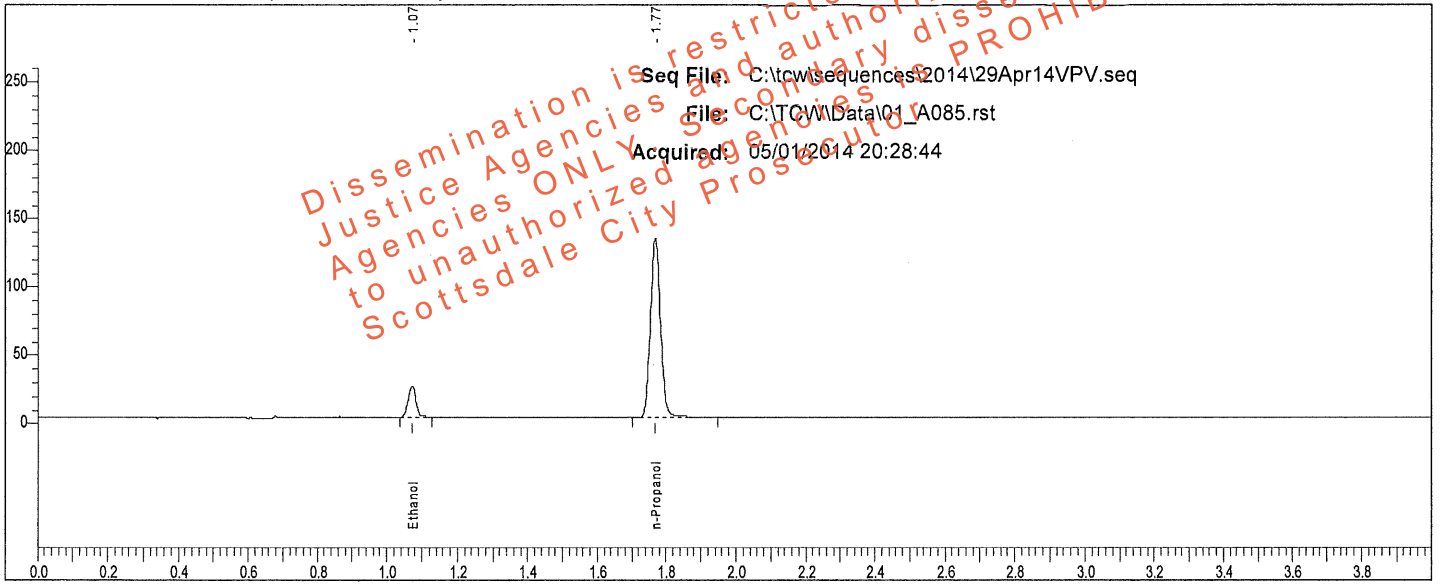

Rt	Area	Peak	g/100
1.073	35553	Ethanol	0.0392
1.769	269524	n-Propanol	

Sample: 0.040 QC (30112011-B)

Vial #: 85

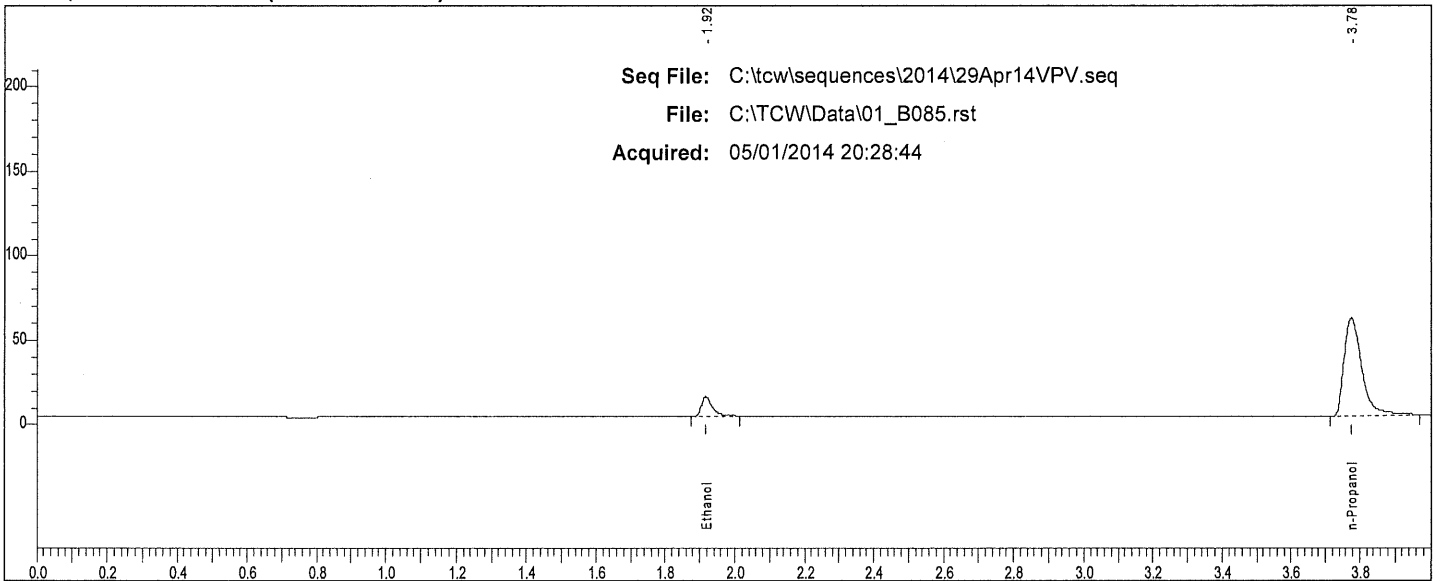

Rt	Area	Peak
1.916	25592	Ethanol
3.776	204861	n-Propanol

VPV

TotalChrom Sequence File C:\tcw\sequences\2014\29Apr14VPV.seq  
 Printed by : Manager on: 5/1/2014 12:18:11 PM  
 Created by : Manager on: 4/30/2014 1:48:39 PM  
 Edited by : Manager on: 5/1/2014 12:18:05 PM  
 Number of Times Edited : 1

Description:

**Sequence File Header Information:**

Number of Rows : 86  
 Instrument Type : PE AutoSystem GC  
 Injection Type : SINGLE  
 Raw tokens channel A :  
 Result tokens channel A :  
 Modified tokens channel A :  
 Raw tokens channel B :  
 Result tokens channel B :  
 Modified tokens channel B :

**Sequence Sample Descriptions - Channel A**

Row	Type	Name	Number
1	Cal:Replace	0.020 CAL (FN092710-01)	001
2	Cal:Replace	0.100 CAL (FN050312-01)	002
3	Cal:Replace	0.200 CAL (FN032712-01)	003
4	Cal:Replace	0.400 CAL (FN012712-01)	004
5	Blank	IS Blank (022414VPV-B)	005
6	Ctrl Sample	MIX (011111VPV)	006
7	Ctrl Sample	0.400 QC (05012012-C)	007
8	Ctrl Sample	0.040 QC (30112011-B)	008
9	Sample	L14-	009
10	Sample	L14-	010
11	Sample	L14-	011
12	Sample	L14-	012
13	Sample	L14-	013
14	Sample	L14-	014
15	Sample	L14-	015
16	Sample	L14-	016
17	Sample	L14-	017
18	Sample	L14-	018
19	Sample	L14-	019
20	Sample	L14-	020
21	Sample	L14-	021
22	Sample	L14-	022
23	Sample	L14-	023
24	Sample	L14-	024
25	Sample	L14-	025
26	Sample	L14-	026
27	Sample	L14-	027
28	Sample	L14-	028
29	Sample	L14-	029
30	Sample	L14-	030
31	Sample	L14-	031
32	Sample	L14-	032
33	Sample	L14-	033
34	Sample	L14-	034
35	Sample	L14-	035
36	Sample	L14-	036
37	Sample	L14-	037
38	Sample	L14-	038
39	Sample	L14-	039
40	Sample	L14-	040
41	Sample	L14-	041
42	Sample	L14-	042
43	Ctrl Sample	0.202 WB QC (1212091)	043
44	Ctrl Sample	0.202 WB QC (1212091)	044
45	Ctrl Sample	0.150 QC (11012012-C)	045
46	Ctrl Sample	0.080 QC (14112011-A)	046
47	Sample	L14-	047
48	Sample	L14-	048
49	Sample	L14-	049
50	Sample	L14-	050
51	Sample	L14-	051
52	Sample	L14-	052
53	Sample	L14-	053
54	Sample	L14-	054
55	Sample	L14-	055
56	Sample	L14-	056
57	Sample	L14-	057

Dissemination is restricted to Criminal Justice Agencies and authorized Non-C.J. Agencies ONLY. Secondary dissemination to unauthorized agencies is PROHIBITED.  
 Scottsdale City Prosecutor

5/1/2014 12:18:11 PM Sequence: C:\tcw\sequences\2014\29Apr14VPV.seq

**Sequence Sample Descriptions - Channel A**

Row	Type	Name	Number
58	Sample	L14	058
59	Sample	L14	059
60	Sample	L14	060
61	Sample	L14	061
62	Sample	L14	062
63	Sample	L14	063
64	Sample	L14	064
65	Sample	L14	065
66	Sample	L14	066
67	Sample	L14	067
68	Sample	L14	068
69	Sample	L14	069
70	Sample	L14	070
71	Sample	L14	071
72	Sample	L14	072
73	Sample	L14	073
74	Sample	L14	074
75	Sample	L14	075
76	Sample	L14	076
77	Sample	L14	077
78	Sample	L14	078
79	Sample	L14	079
80	Sample	L14	080
81	Sample	L14	081
82	Sample	L14	082
83	Blank	IS Blank (022414VPV-B)	083
84	Ctrl Sample	0.400 QC (05012012-C)	084
85	Ctrl Sample	0.040 QC (30112011-B)	085
86	Sample	END OF SEQUENCE	086

Dissemination is restricted to Criminal Justice Agencies ONLY. Secondary dissemination to unauthorized agencies is PROHIBITED. Scottsdale City Prosecutor

# Scottsdale P.D. Crime Lab Summary of Cases for Ethanol

Acquired: 05/01/2014

Analyst: VPV

Sequence: C:\tcw\sequences\2014\29Apr14\VPV seq

Dissemination is restricted to Criminal Justice Agencies and authorized Non-C.J. Agencies ONLY. Secondary dissemination to unauthorized agencies is PROHIBITED.  
Scottsdale City Prosecutor

File	Sample	Result	Result	% Diff.
01_A009.rst	L14-	0.2133	0.2123	0.47
01_A011.rst	L14-	0.1964	0.1937	1.38
01_A013.rst	L14-	0.1230	0.1229	0.04
01_A015.rst	L14-	0.1503	0.1504	0.05
01_A017.rst	L14-	0.2221	0.2222	0.06
01_A019.rst	L14-	0.1784	0.1787	0.22
01_A021.rst	L14-	0.1347	0.1335	0.91
01_A023.rst	L14-	0.0920	0.0916	0.48
01_A025.rst	L14-	0.1866	0.1847	1.02
01_A027.rst	L14-	0.1548	0.1556	0.47
01_A029.rst	L14-	0.1187	0.1191	0.31
01_A031.rst	L14-	0.1444	0.1447	0.21
01_A033.rst	L14-	0.1912	0.1939	1.42
01_A035.rst	L14-	0.1137	0.1139	0.14
01_A037.rst	L14-	0.1920	0.1924	0.20
01_A039.rst	L14-	0.1498	0.1505	0.47
01_A041.rst	L14-	0.1992	0.1975	0.86
01_A047.rst	L14-	0.1401	0.1399	0.15
01_A049.rst	L14-	0.1730	0.1735	0.24
01_A051.rst	L14-	0.1429	0.1415	1.00
01_A053.rst	L14-	0.17	0.1719	1.12
01_A055.rst	L14-	0.1922	0.1912	0.51
01_A057.rst	L14-	0.1830	0.1840	0.53
01_A059.rst	L14-	0.0856	0.0857	0.11
01_A061.rst	L14-	0.1129	0.1131	0.21
01_A063.rst	L14-	0.2687	0.2714	1.03
01_A065.rst	L14-	0.1142	0.1128	1.29
01_A067.rst	L14-	0.1398	0.1397	0.10
01_A069.rst	L14-	0.1390	0.1379	0.76
01_A071.rst	L14-	0.1060	0.1073	1.21
01_A073.rst	L14-	0.1565	0.1568	0.19
01_A075.rst	L14-	0.1427	0.1425	0.11
01_A077.rst	L14-	0.1827	0.1819	0.42
01_A079.rst	L14-	0.2058	0.2090	1.55
01_A081.rst	L14-	0.1450	0.1453	0.23
01_A086.rst	END OF SEQUENCE	0		

W

### Scottsdale P. D. Crime Lab: Dual Channel Blood Alcohol Report

Instrument: 650N9042003 Analyst: VPV

Sample: L14- [REDACTED]

Vial #: 9

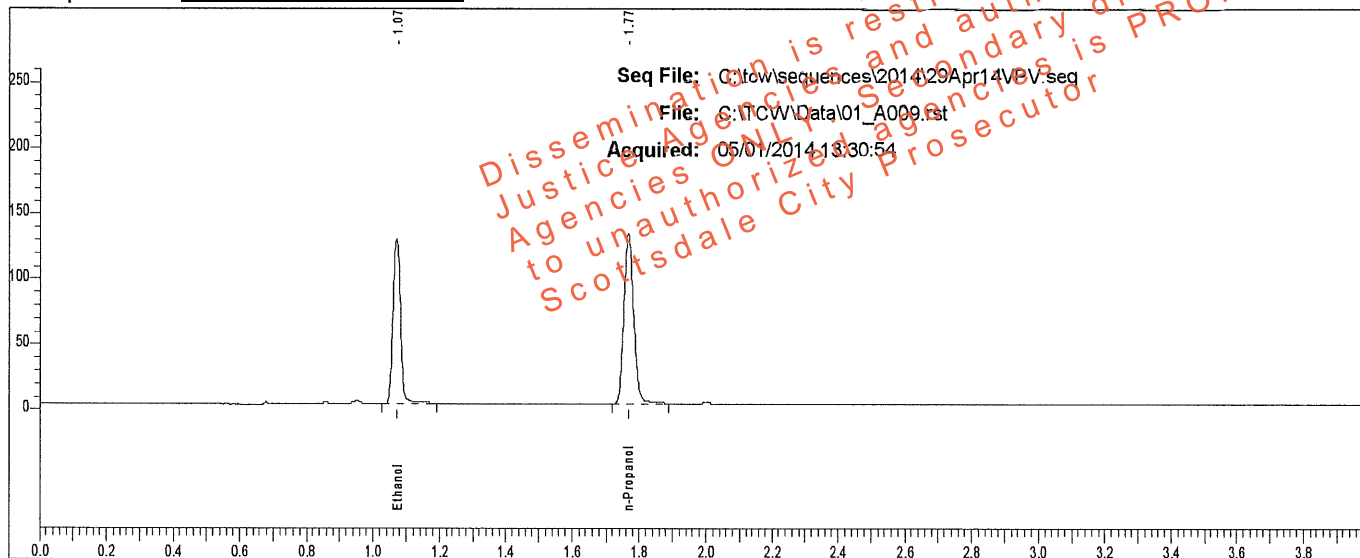

Rt	Area	Peak	g/100
1.071	196581	Ethanol	0.2133
1.768	265611	n-Propanol	

Sample: L14- [REDACTED]

Vial #: 9

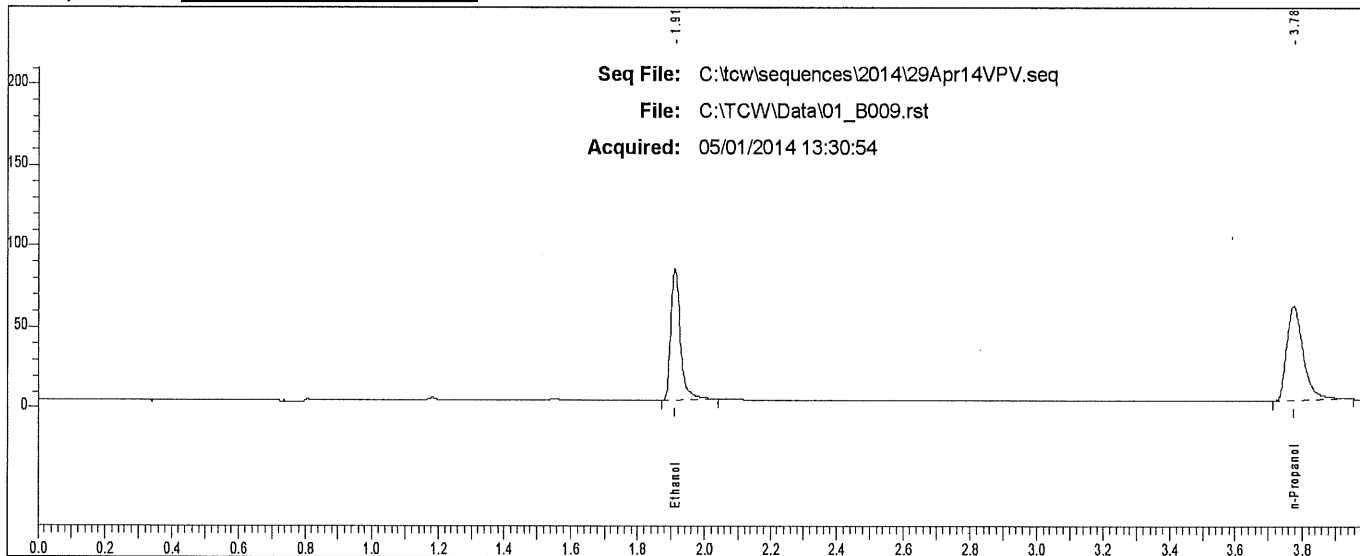

Rt	Area	Peak
1.911	163088	Ethanol
3.776	204566	n-Propanol

# Scottsdale P. D. Crime Lab: Dual Channel Blood Alcohol Report

Instrument: 650N9042003 Analyst: VPV

Sample: L14- [REDACTED]

Vial #: 10

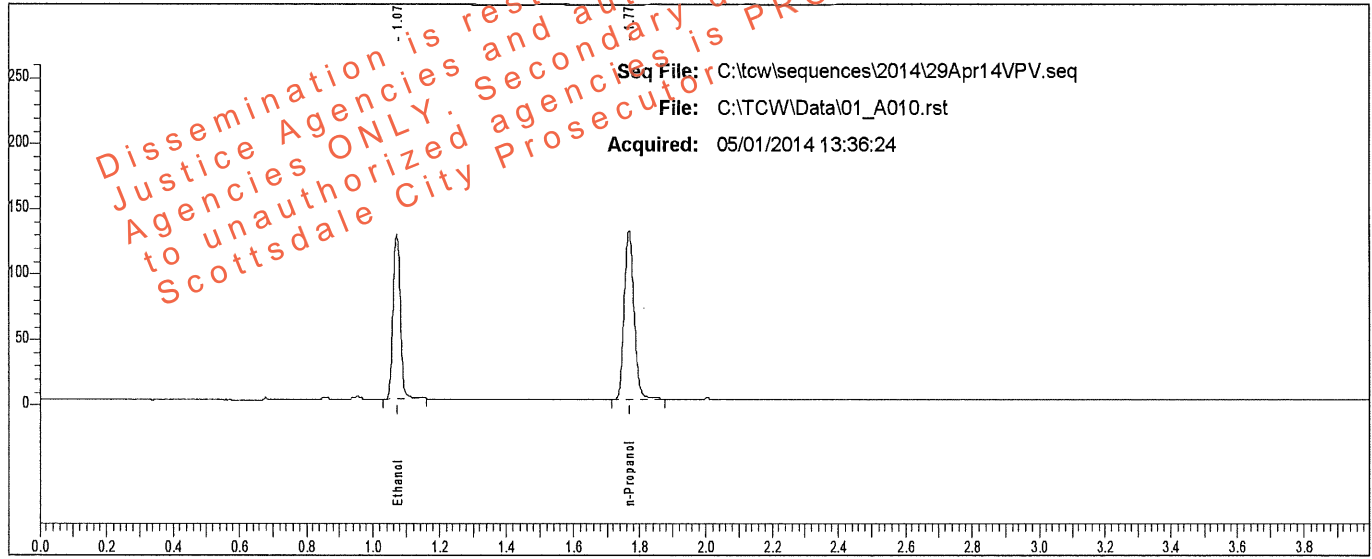

Rt	Area	Peak	g/100
1.072	193302	Ethanol	0.2123
1.768	262405	n-Propanol	

Sample: L14- [REDACTED]

Vial #: 10

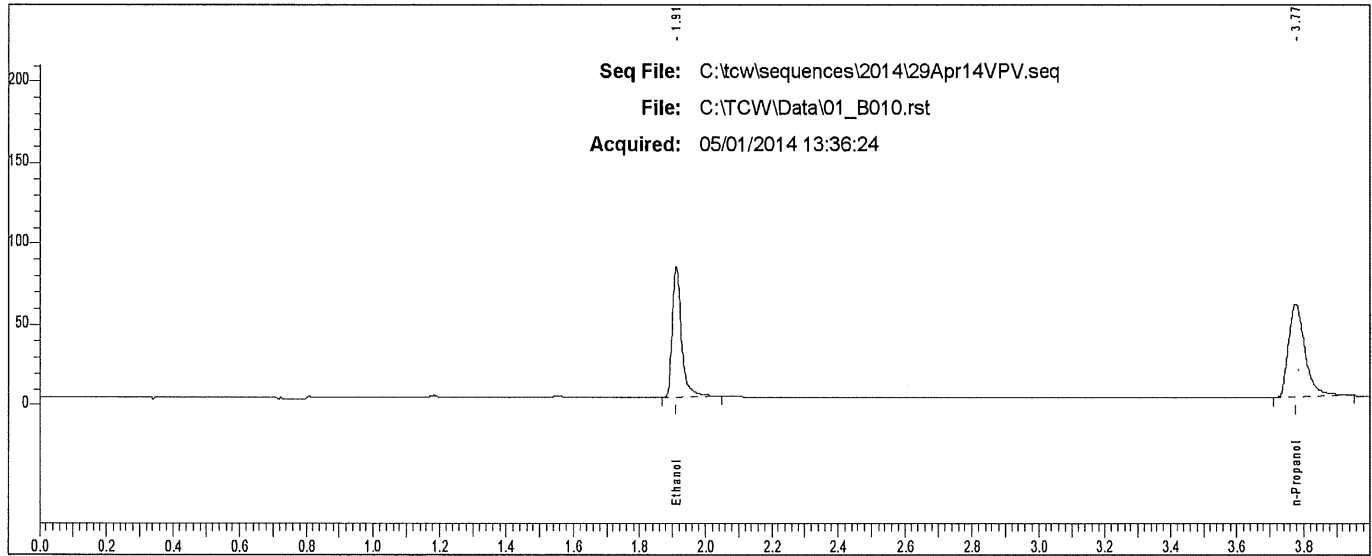

Rt	Area	Peak
1.911	162238	Ethanol
3.775	202128	n-Propanol

# Scottsdale P. D. Crime Lab: Dual Channel Blood Alcohol Report

Instrument: 650N9042003 Analyst: VPV

Sample: L14- [REDACTED]

Vial #: 11

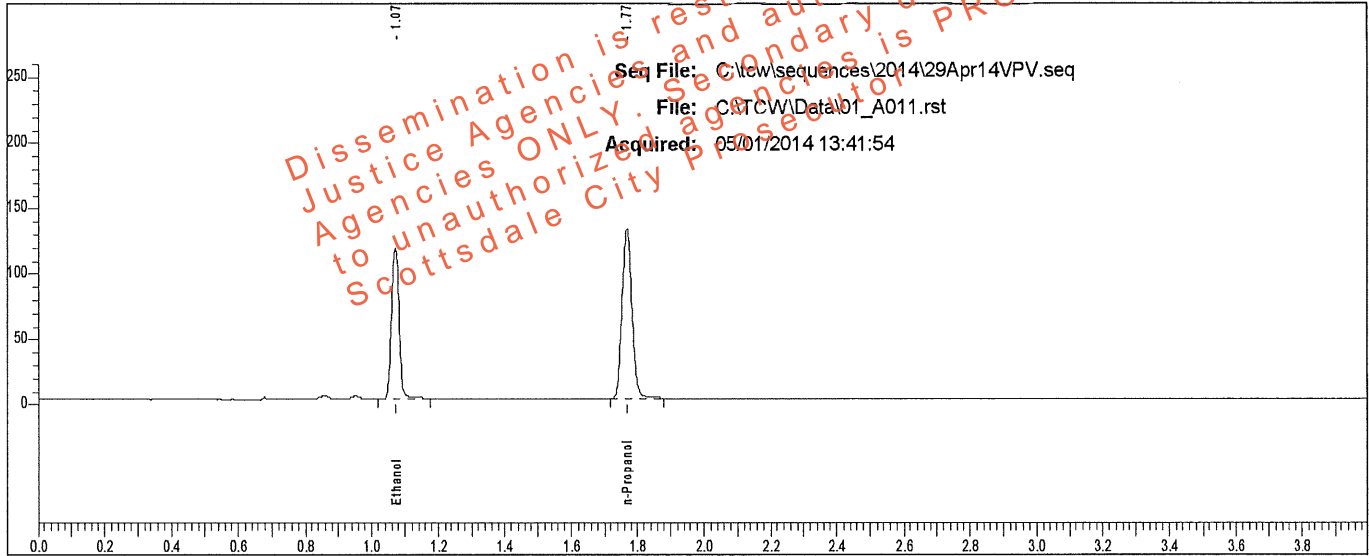

Rt	Area	Peak	g/100
1.072	181747	Ethanol	0.1964
1.768	266824	n-Propanol	

Sample: L14- [REDACTED]

Vial #: 11

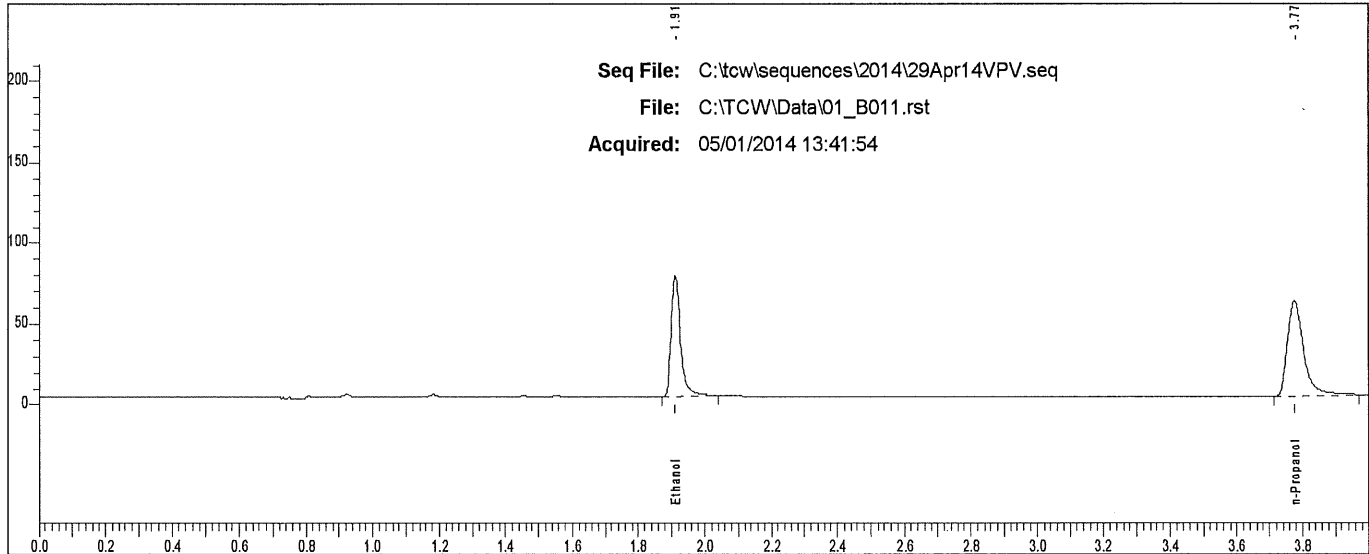

Rt	Area	Peak
1.911	150475	Ethanol
3.774	205954	n-Propanol

### Scottsdale P. D. Crime Lab: Dual Channel Blood Alcohol Report

Instrument: 650N9042003 Analyst: VPV

Sample: L14- [REDACTED]

Vial #: 12

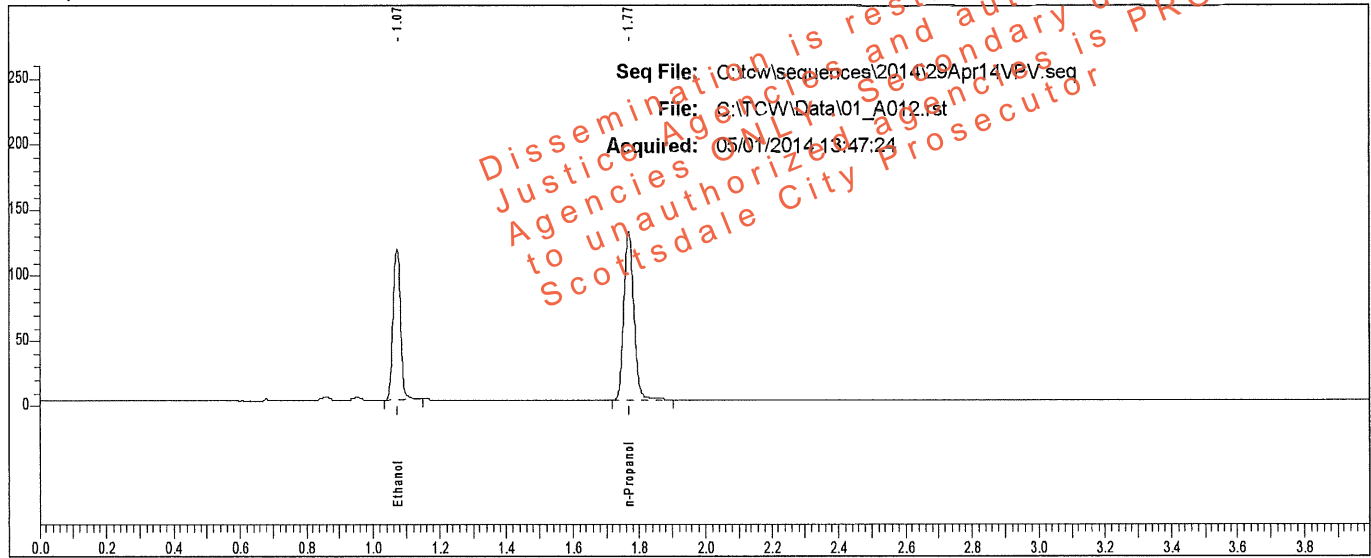

Rt	Area	Peak	g/100
1.073	181442	Ethanol	0.1937
1.769	270093	n-Propanol	

Sample: L14- [REDACTED]

Vial #: 12

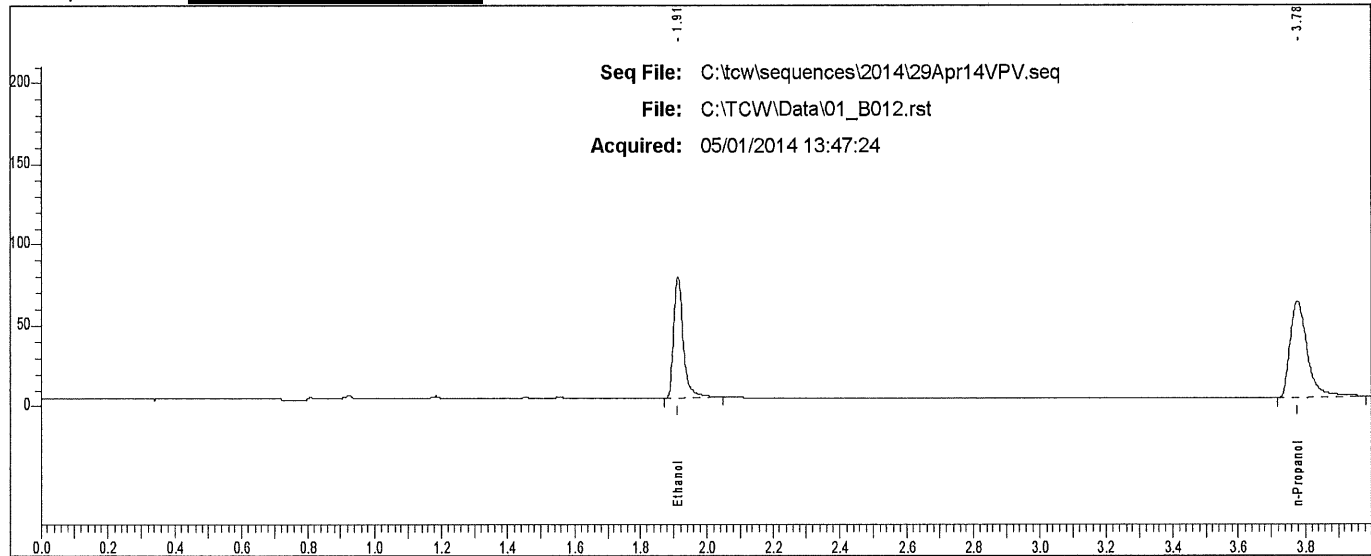

Rt	Area	Peak
1.912	151857	Ethanol
3.776	209283	n-Propanol



# Scottsdale P. D. Crime Lab: Dual Channel Blood Alcohol Report

Instrument: 650N9042008 Analyst: VPV

Sample: L14- [REDACTED]

Vial #: 13

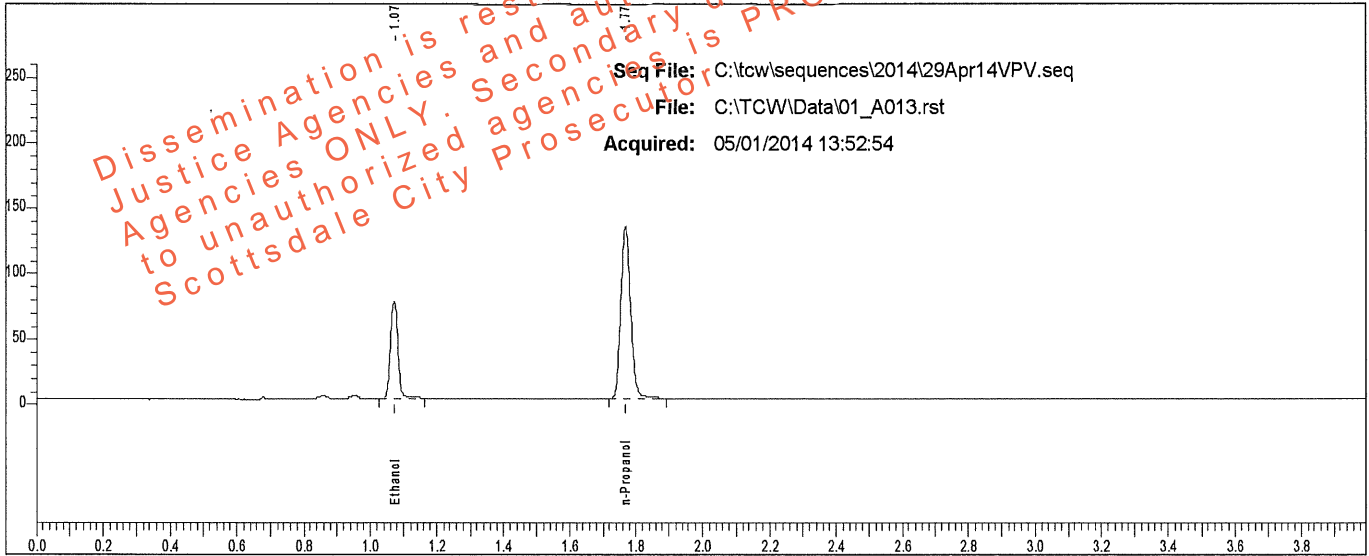

Rt	Area	Peak	g/100
1.072	114313	Ethanol	0.1230
1.769	269175	n-Propanol	

Sample: L14- [REDACTED]

Vial #: 13

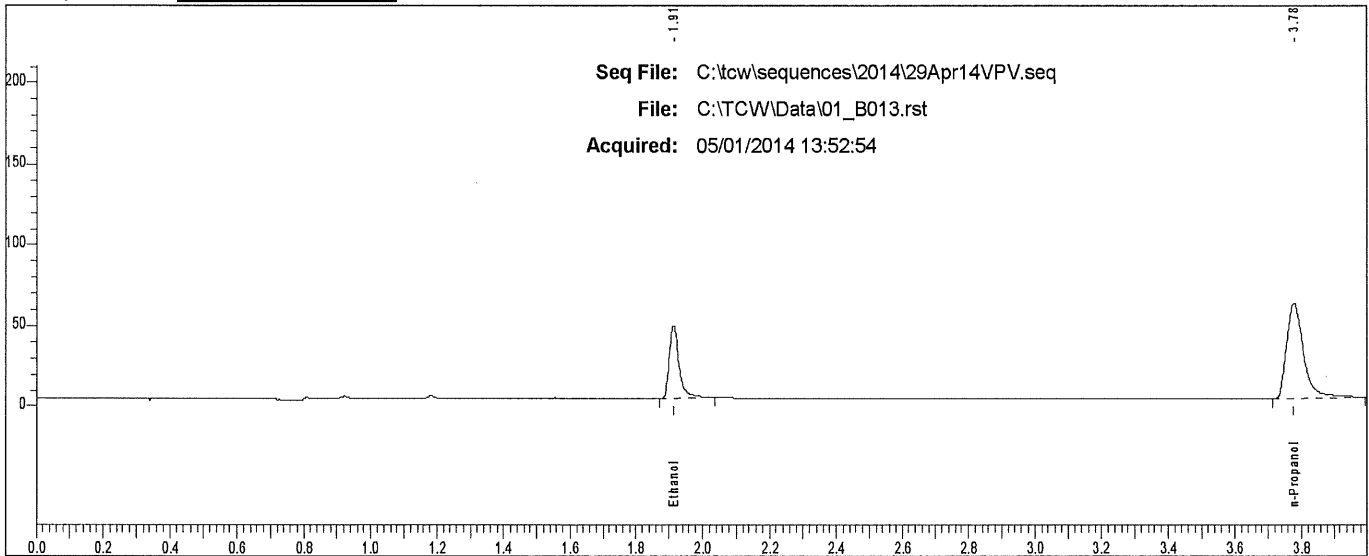

Rt	Area	Peak
1.913	92641	Ethanol
3.776	209857	n-Propanol

# Scottsdale P. D. Crime Lab: Dual Channel Blood Alcohol Report

Instrument: 650N9042003 Analyst: VPV

Sample: L14- [REDACTED]

Vial #: 14

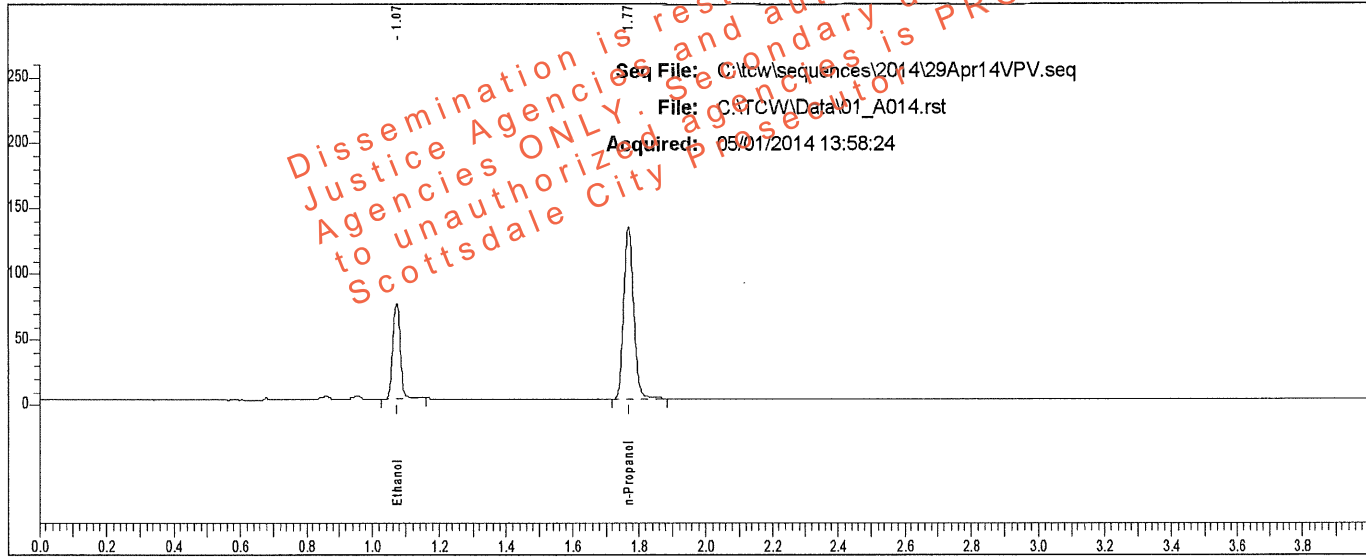

Rt	Area	Peak	g/100
1.073	114677	Ethanol	0.1229
1.769	270149	n-Propanol	

Sample: L14- [REDACTED]

Vial #: 14

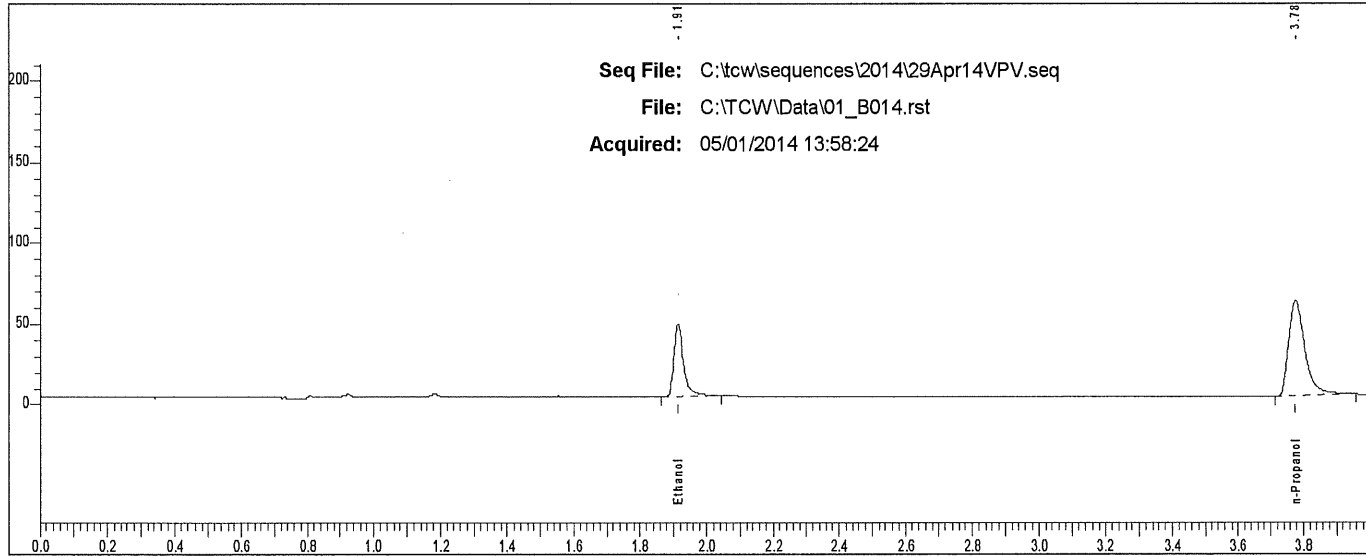

Rt	Area	Peak
1.913	93592	Ethanol
3.777	207659	n-Propanol

# Scottsdale P. D. Crime Lab: Dual Channel Blood Alcohol Report

Instrument: 650N9042003 Analyst: VPV

Sample: L14- [REDACTED]

Vial #: 15

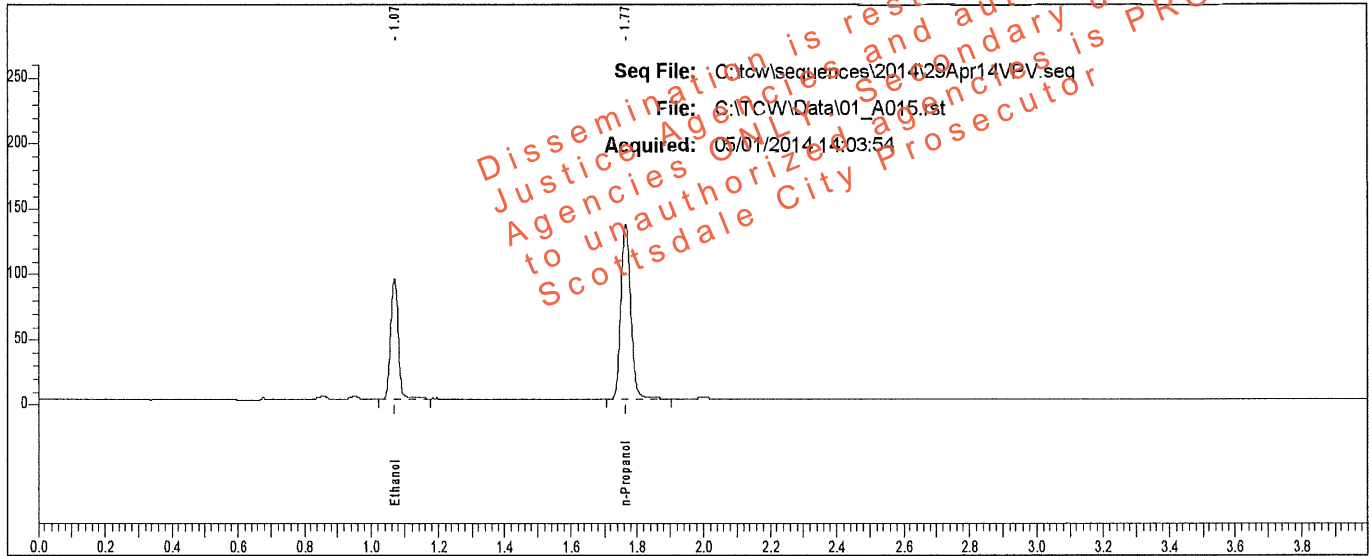

Rt	Area	Peak	g/100
1.070	144325	Ethanol	0.1503
1.766	277443	n-Propanol	

Sample: L14- [REDACTED]

Vial #: 15

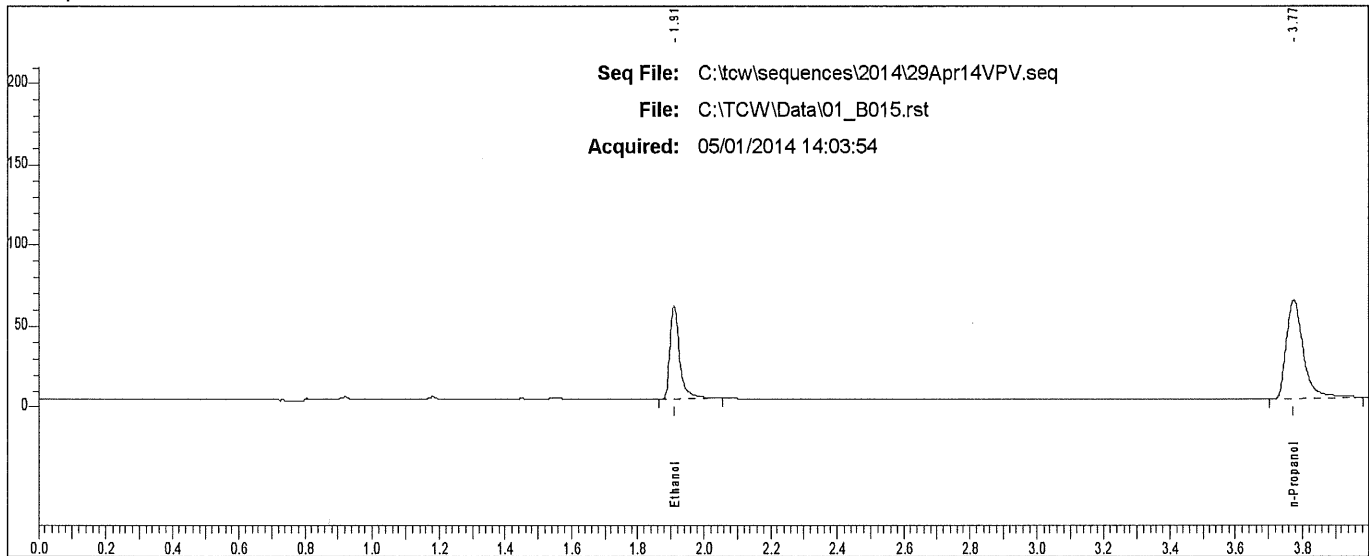

Rt	Area	Peak
1.910	119529	Ethanol
3.773	215431	n-Propanol

### Scottsdale P. D. Crime Lab: Dual Channel Blood Alcohol Report

Instrument: 650N9042003 Analyst: VPV

Sample: L14- [REDACTED]

Vial #: 16

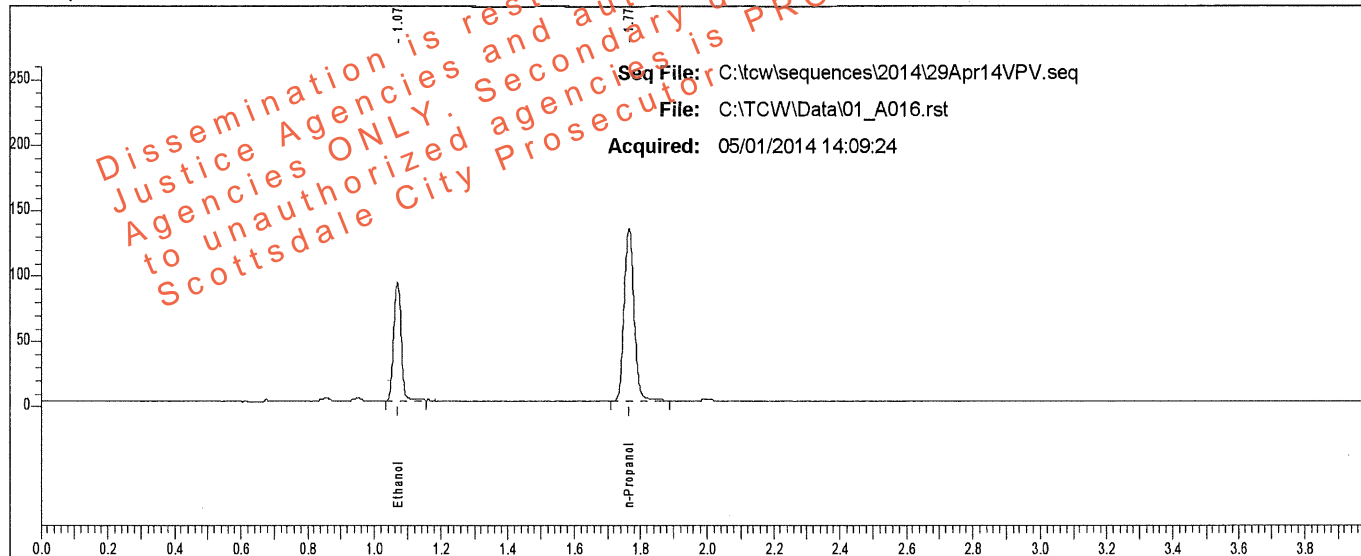

Rt	Area	Peak	g/100
1.070	141732	Ethanol	0.1504
1.766	272311	n-Propanol	

Sample: L14- [REDACTED]

Vial #: 16

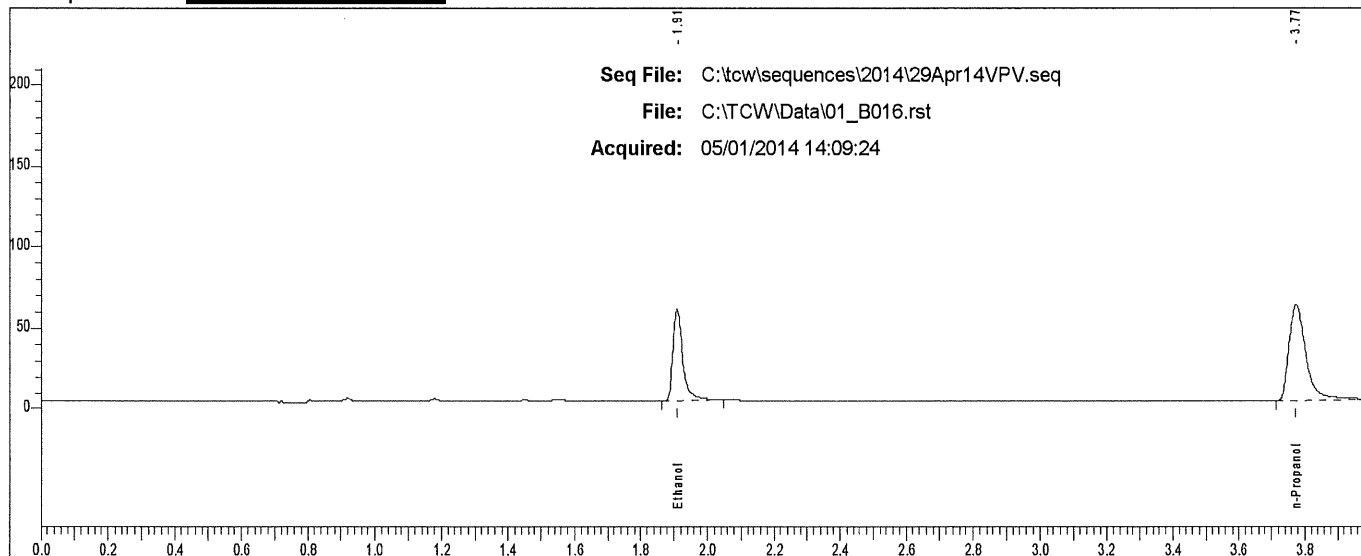

Rt	Area	Peak	g/100
1.910	117258	Ethanol	
3.774	210975	n-Propanol	

# Scottsdale P. D. Crime Lab: Dual Channel Blood Alcohol Report

Instrument: 650N9042003 Analyst: VPV

Sample: L14- [REDACTED]

Vial #: 17

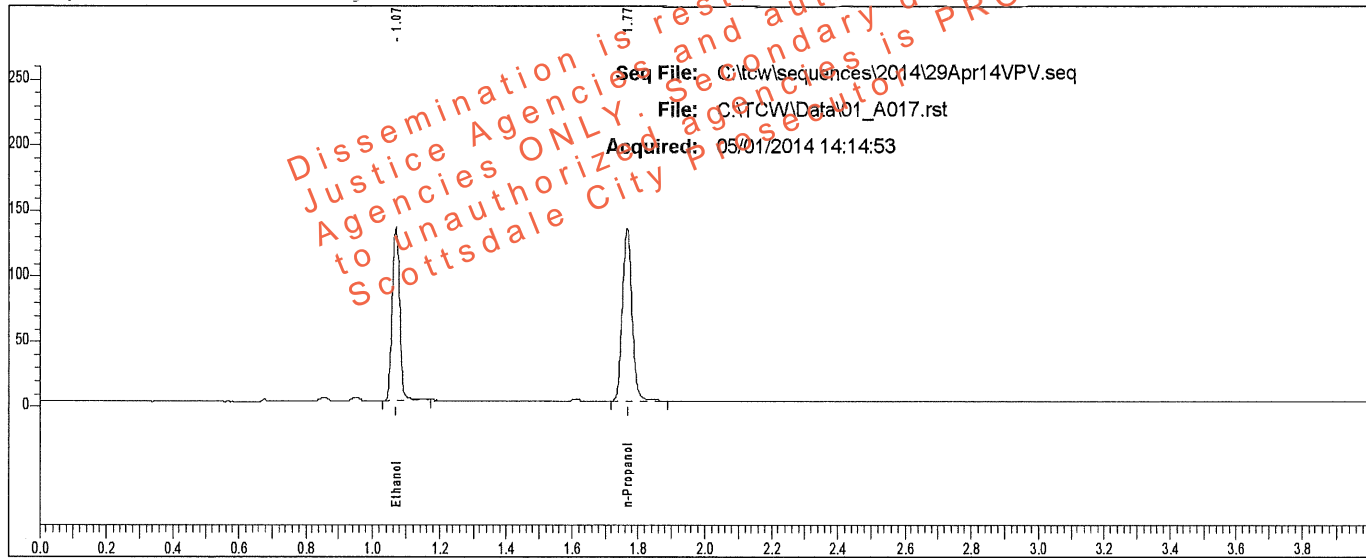

Rt	Area	Peak	g/100
1.071	209398	Ethanol	0.2221
1.767	271647	n-Propanol	

Sample: L14- [REDACTED]

Vial #: 17

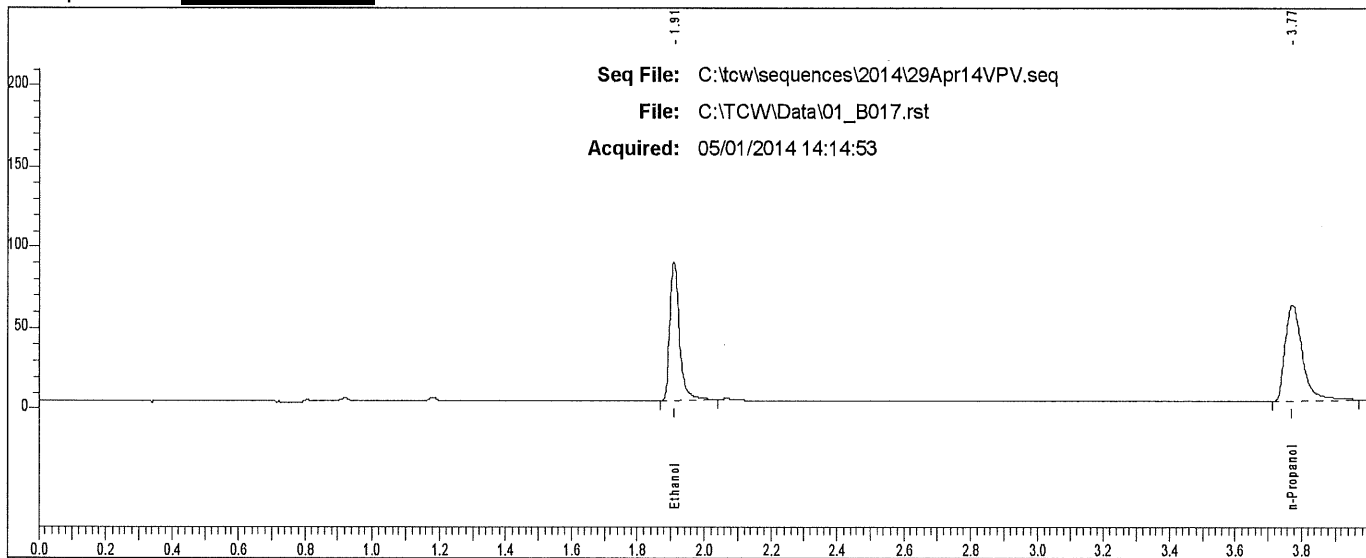

Rt	Area	Peak
1.910	173613	Ethanol
3.774	209994	n-Propanol

# Scottsdale P. D. Crime Lab: Dual Channel Blood Alcohol Report

Instrument: 650N9042003 Analyst: VPV

Sample: L14- [REDACTED]

Vial #: 18

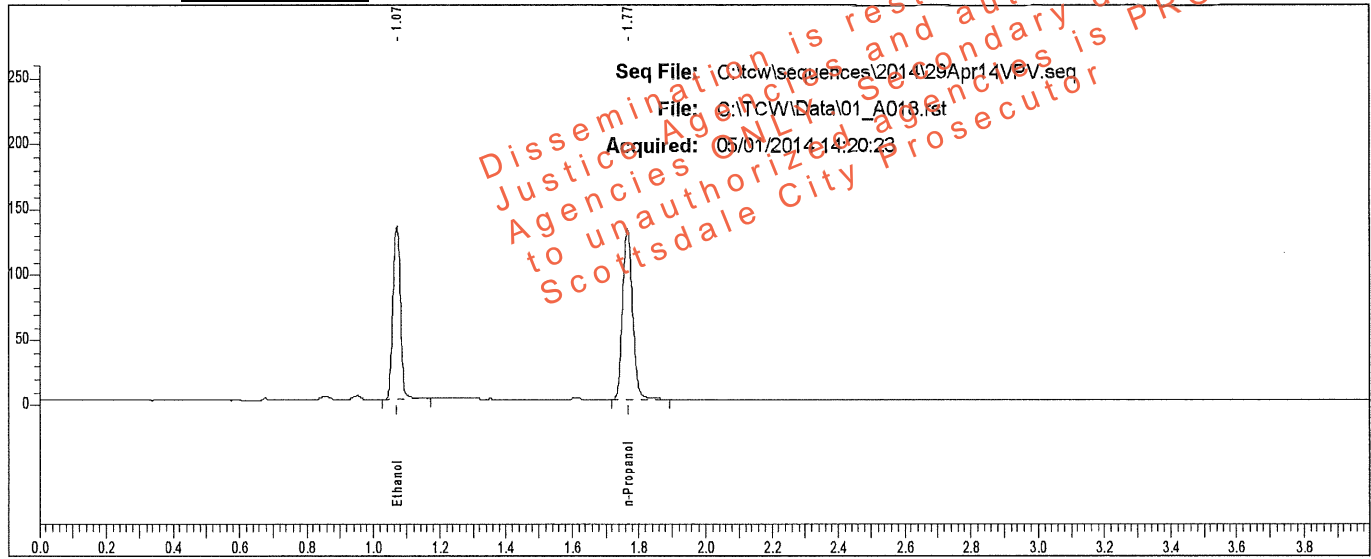

Rt	Area	Peak	g/100
1.071	209585	Ethanol	0.2222
1.767	271719	n-Propanol	

Sample: L14- [REDACTED]

Vial #: 18

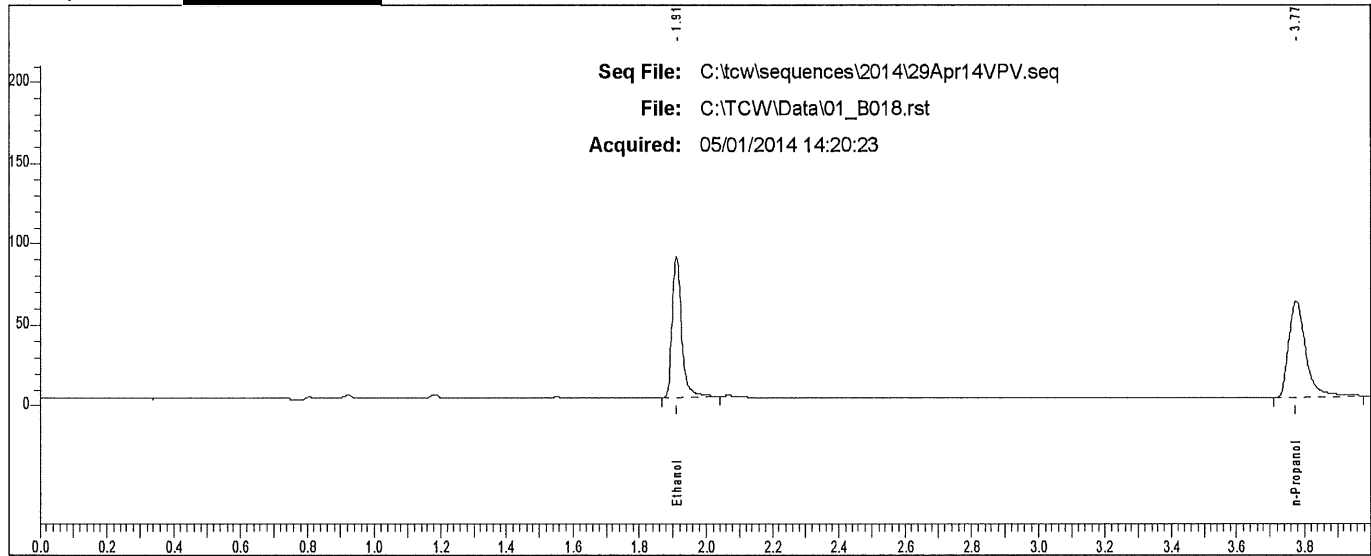

Rt	Area	Peak
1.910	173758	Ethanol
3.774	209587	n-Propanol

# Scottsdale P. D. Crime Lab: Dual Channel Blood Alcohol Report

Instrument: 650N9042003 Analyst: VPV

Sample: L14- [REDACTED]

Vial #: 19

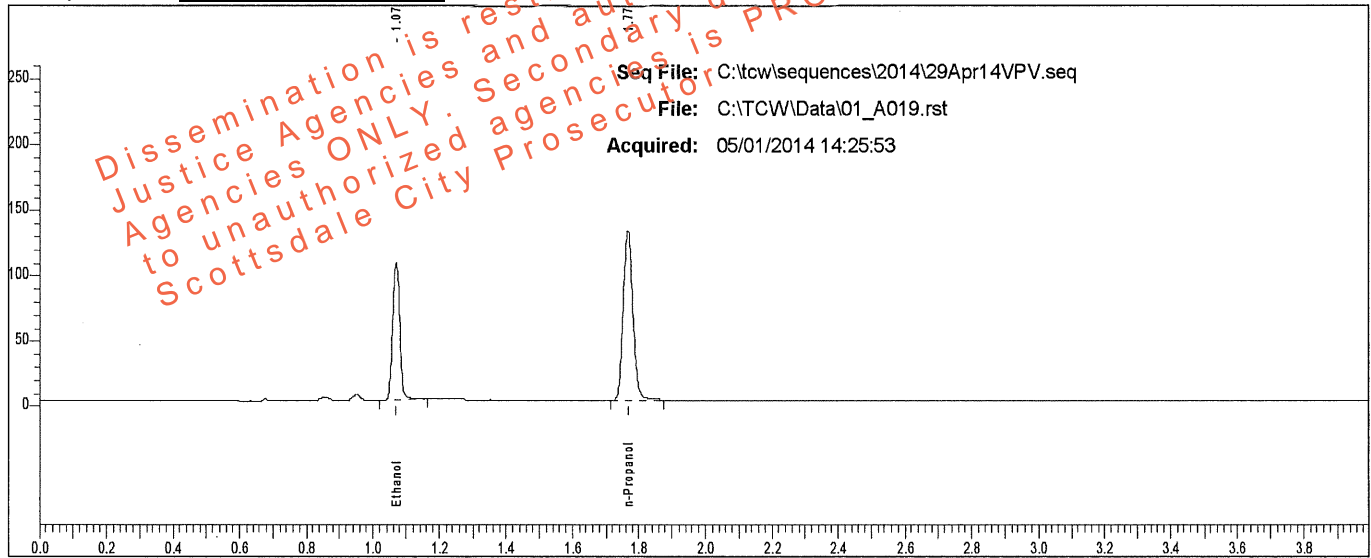

Rt	Area	Peak	g/100
1.071	165762	Ethanol	0.1784
1.767	268178	n-Propanol	

Sample: L14- [REDACTED]

Vial #: 19

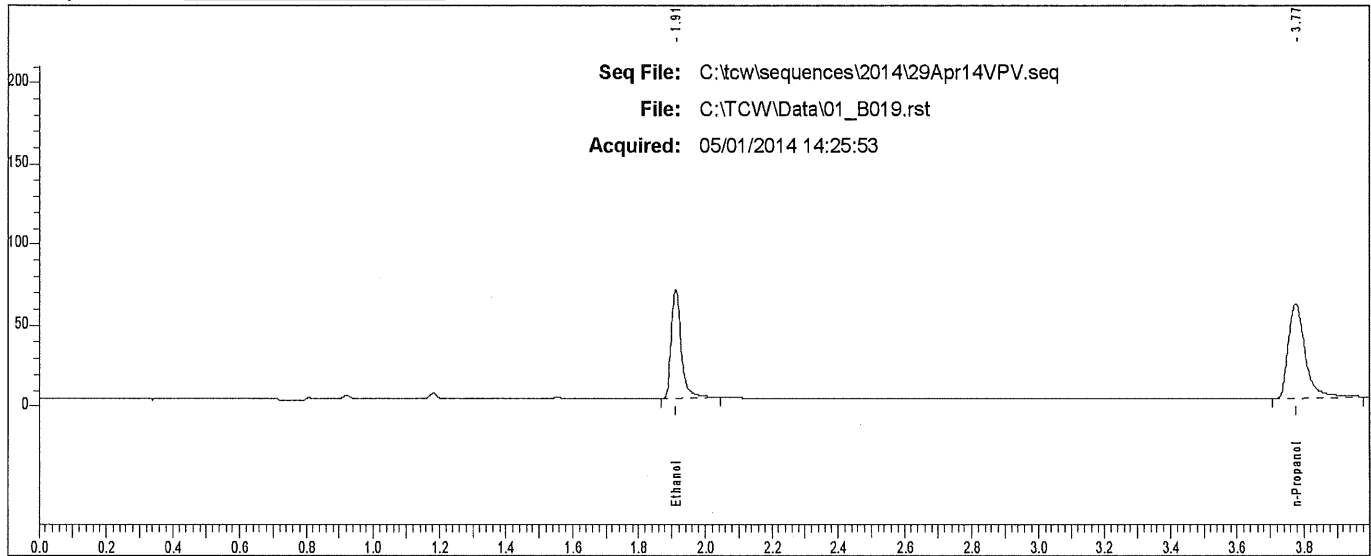

Rt	Area	Peak	g/100
1.910	137090	Ethanol	
3.774	207716	n-Propanol	

# Scottsdale P. D. Crime Lab: Dual Channel Blood Alcohol Report

Instrument: 650N9042003 Analyst: VPV

Sample: L14- [REDACTED]

Vial #: 20

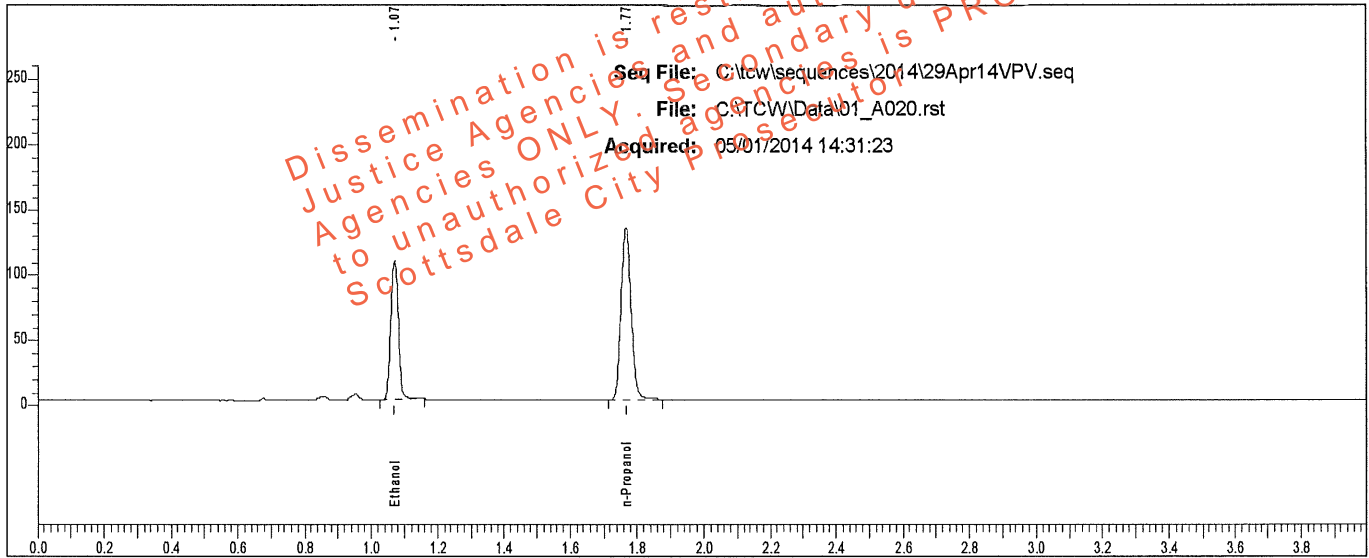

Rt	Area	Peak	g/100
1.071	167069	Ethanol	0.1787
1.767	269696	n-Propanol	

Sample: L14- [REDACTED]

Vial #: 20

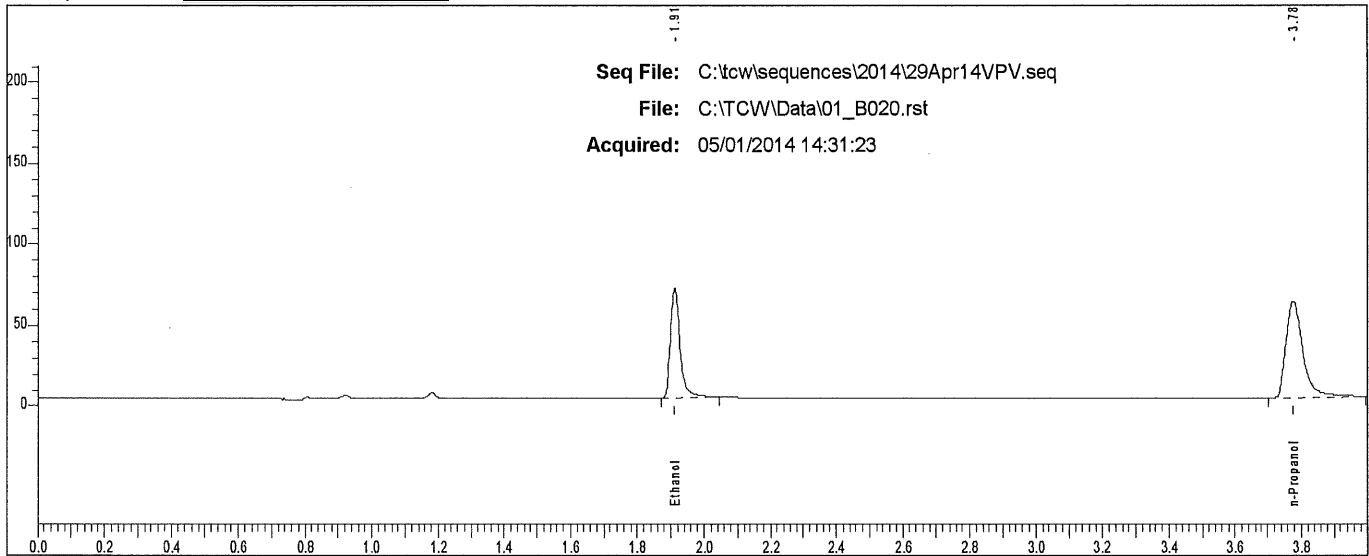

Rt	Area	Peak	g/100
1.911	138032	Ethanol	
3.775	210739	n-Propanol	



### Scottsdale P. D. Crime Lab: Dual Channel Blood Alcohol Report

Instrument: 650N9042003 Analyst: VPV

Sample: L14- [REDACTED]

Vial #: 21

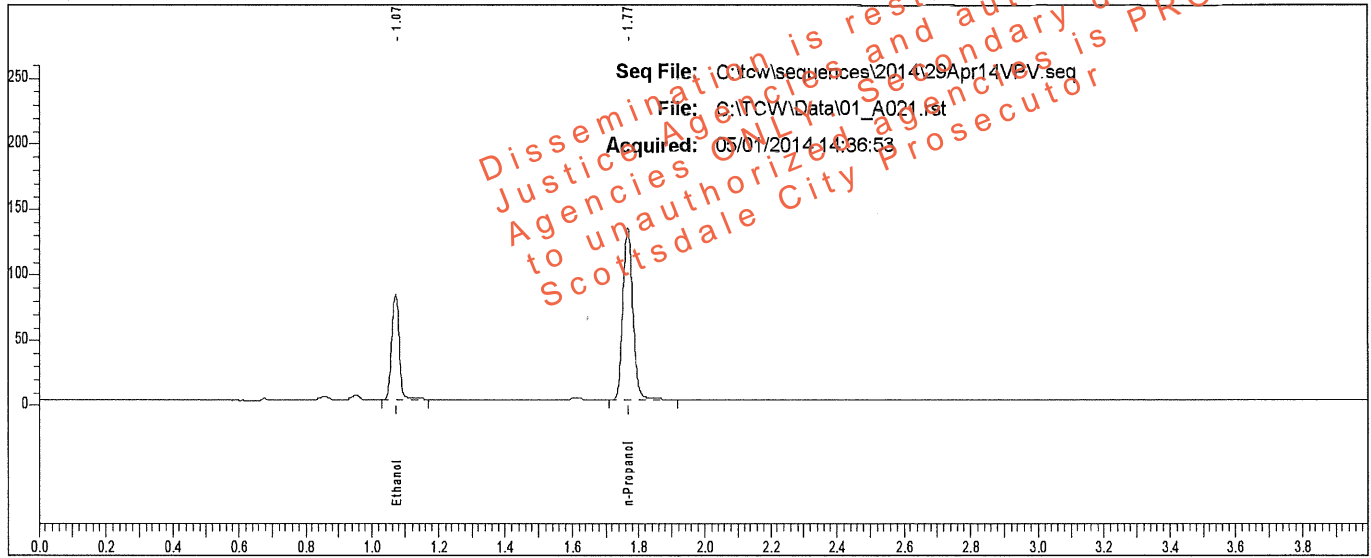

Rt	Area	Peak	g/100
1.071	126702	Ethanol	0.1347
1.767	272196	n-Propanol	

Sample: L14- [REDACTED]

Vial #: 21

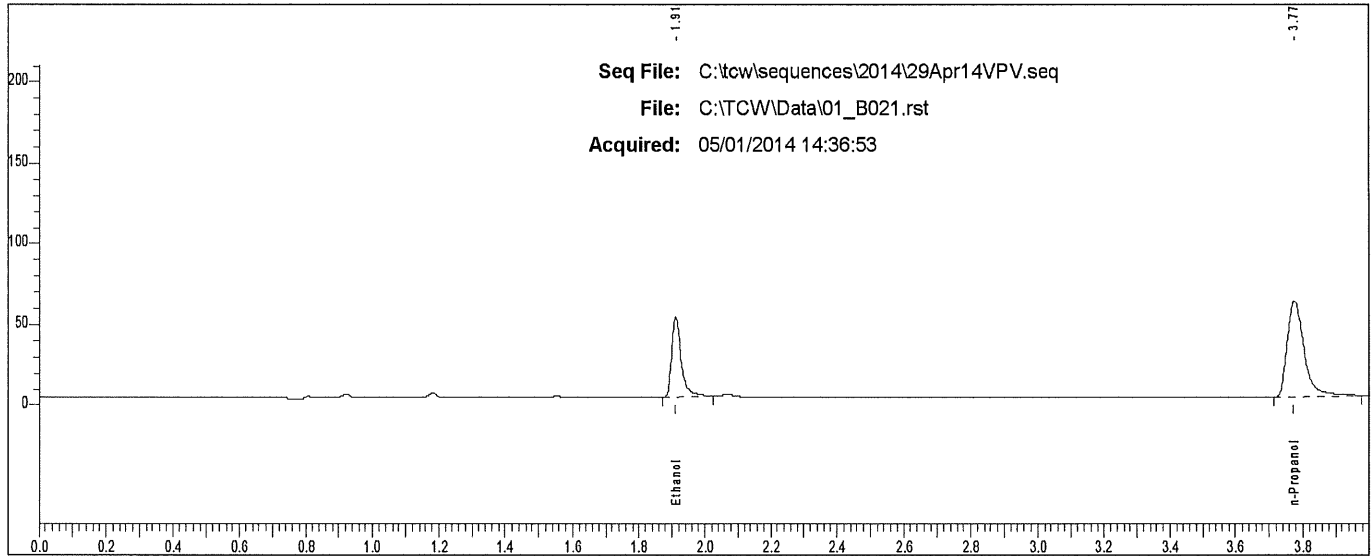

Rt	Area	Peak
1.911	101762	Ethanol
3.774	209699	n-Propanol

# Scottsdale P. D. Crime Lab: Dual Channel Blood Alcohol Report

Instrument: 650N904200s Analyst: VPV

Sample: L14- [REDACTED]

Vial #: 22

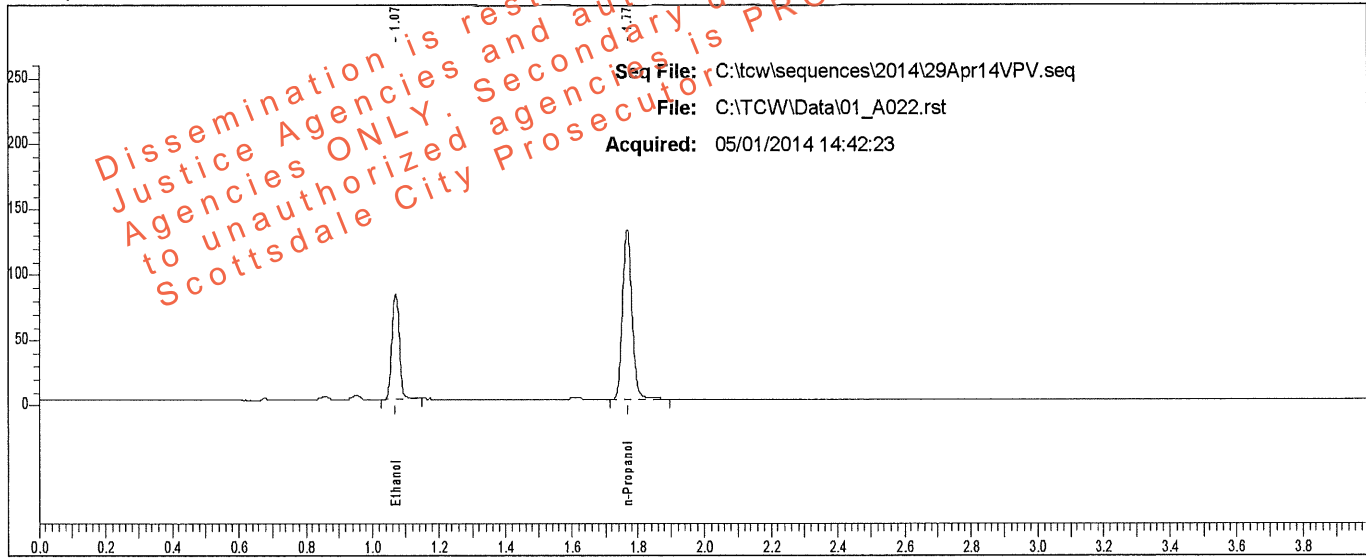

Rt	Area	Peak	g/100
1.071	122178	Ethanol	0.1335
1.767	264887	n-Propanol	

Sample: L14- [REDACTED]

Vial #: 22

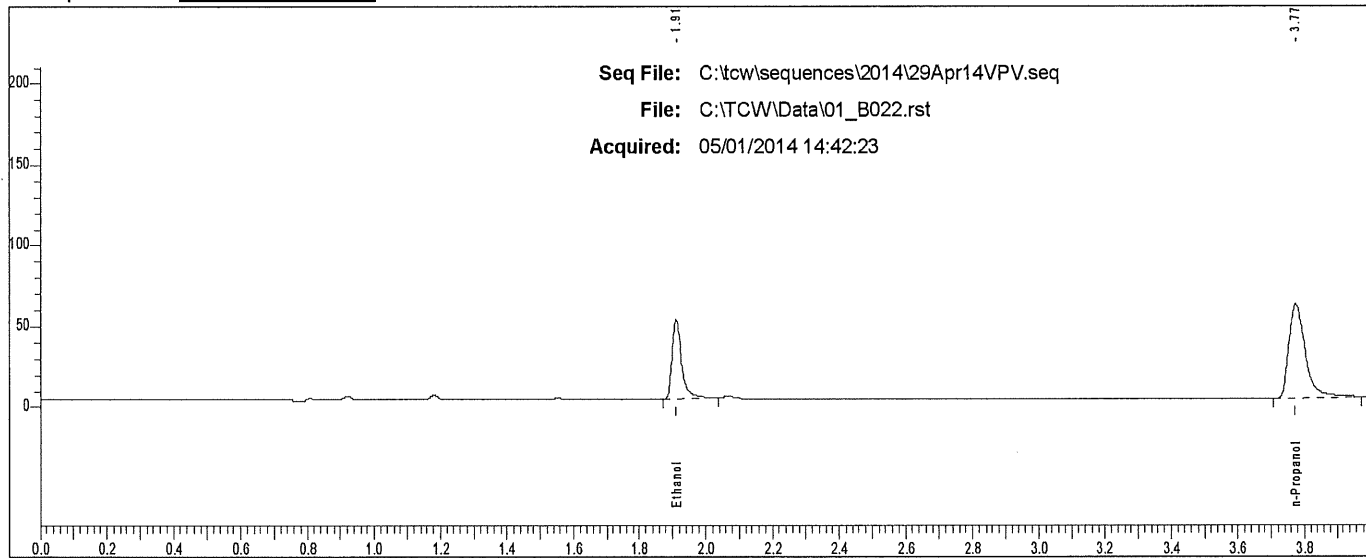

Rt	Area	Peak	g/100
1.911	99943	Ethanol	
3.774	203266	n-Propanol	

# Scottsdale P. D. Crime Lab: Dual Channel Blood Alcohol Report

Instrument: 650N9042003 Analyst: VPV

Sample: L14- [REDACTED]

Vial #: 23

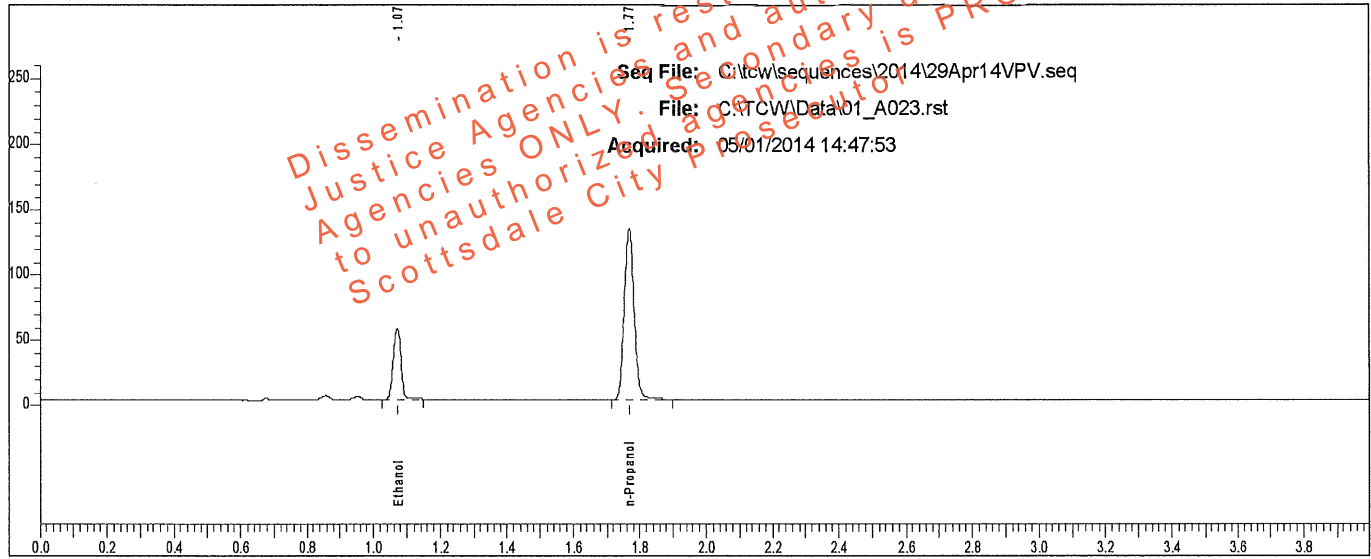

Rt	Area	Peak	g/100
1.072	85186	Ethanol	0.0920
1.768	269249	n-Propanol	

Sample: L14- [REDACTED]

Vial #: 23

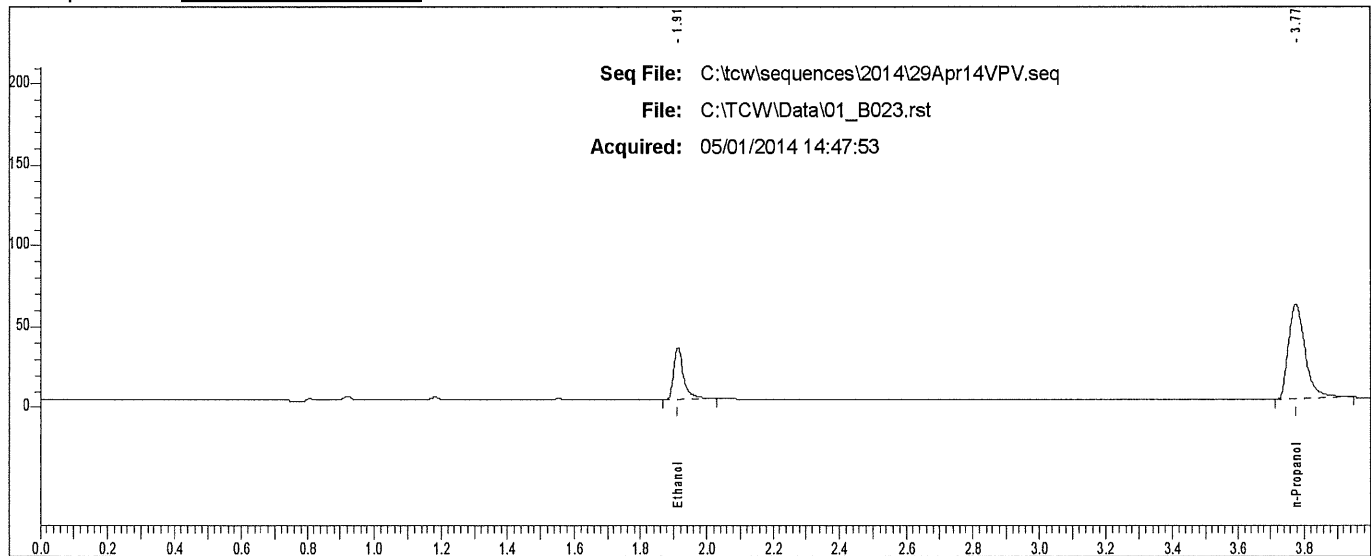

Rt	Area	Peak
1.912	67809	Ethanol
3.775	204468	n-Propanol

### Scottsdale P. D. Crime Lab: Dual Channel Blood Alcohol Report

Instrument: 650N9042003 Analyst: VPV

Sample: L14- [REDACTED]

Vial #: 24

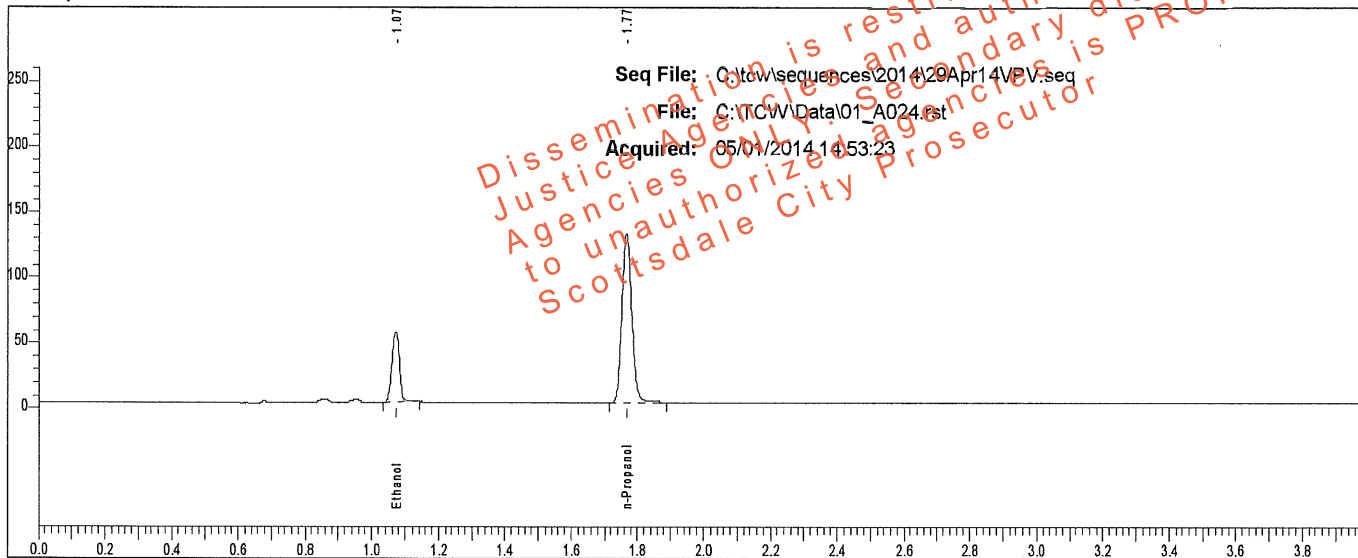

Rt	Area	Peak	g/100
1.072	84111	Ethanol	0.0916
1.768	267142	n-Propanol	

Sample: L14- [REDACTED]

Vial #: 24

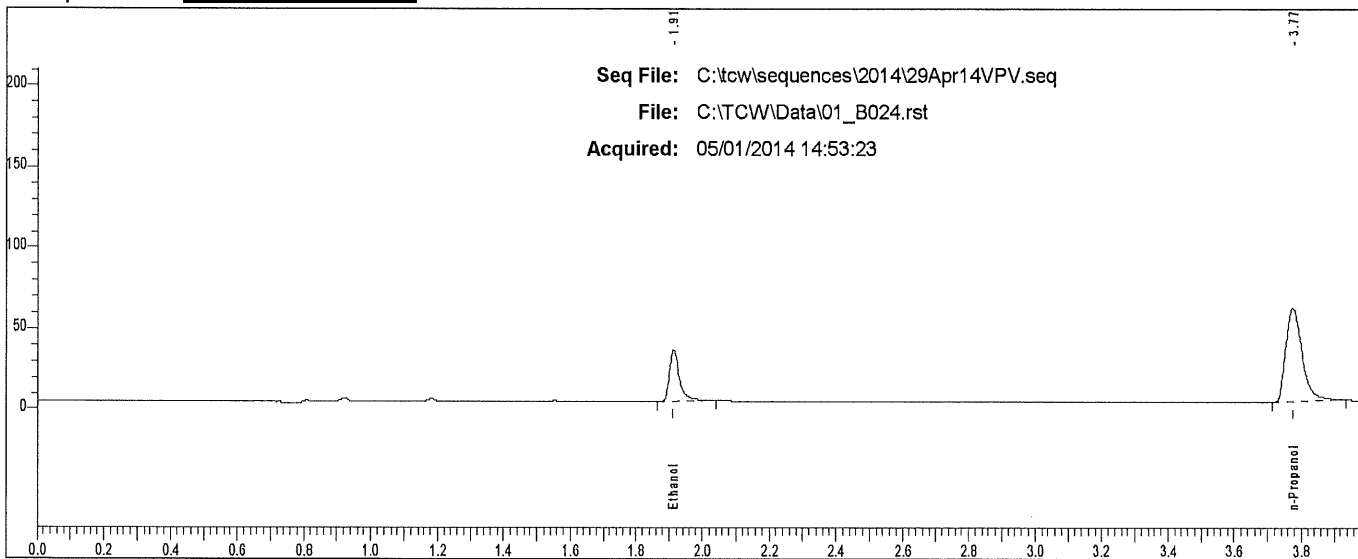

Rt	Area	Peak
1.912	67746	Ethanol
3.774	201082	n-Propanol

# Scottsdale P. D. Crime Lab: Dual Channel Blood Alcohol Report

Instrument: 650N9042003 Analyst: VPV

Sample: L14- [REDACTED]

Vial #: 25

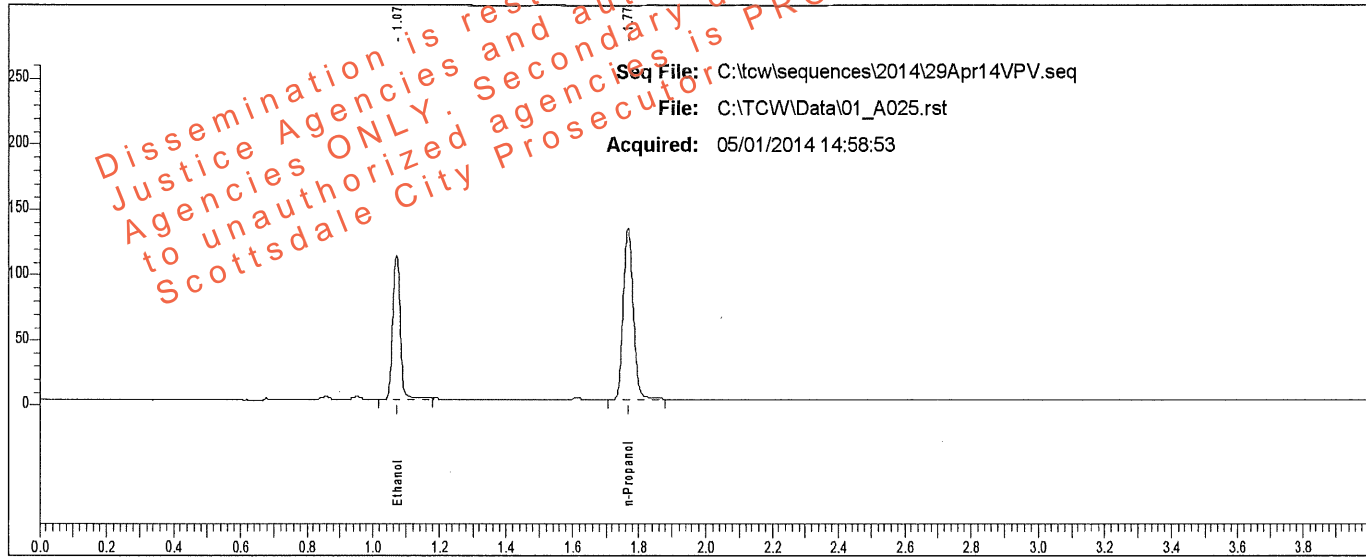

Rt	Area	Peak	g/100
1.072	174770	Ethanol	0.1866
1.768	270187	n-Propanol	

Sample: L14- [REDACTED]

Vial #: 25

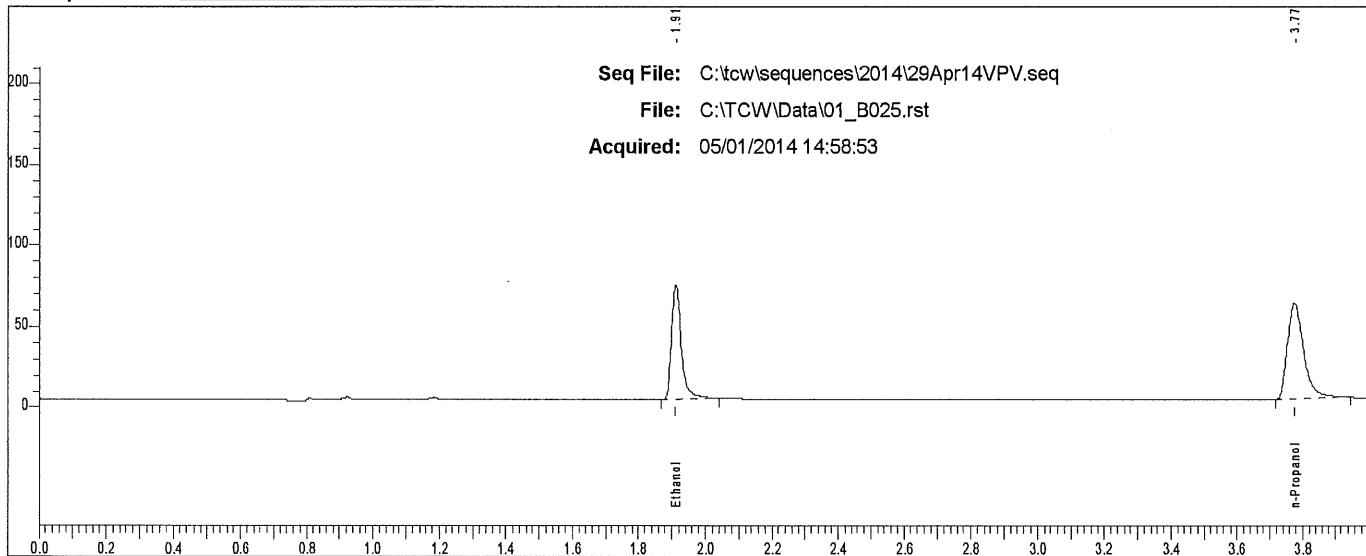

Rt	Area	Peak
1.911	143558	Ethanol
3.774	205218	n-Propanol

### Scottsdale P. D. Crime Lab: Dual Channel Blood Alcohol Report

Instrument: 650N9042003 Analyst: VPV

Sample: L14- [REDACTED]

Vial #: 26

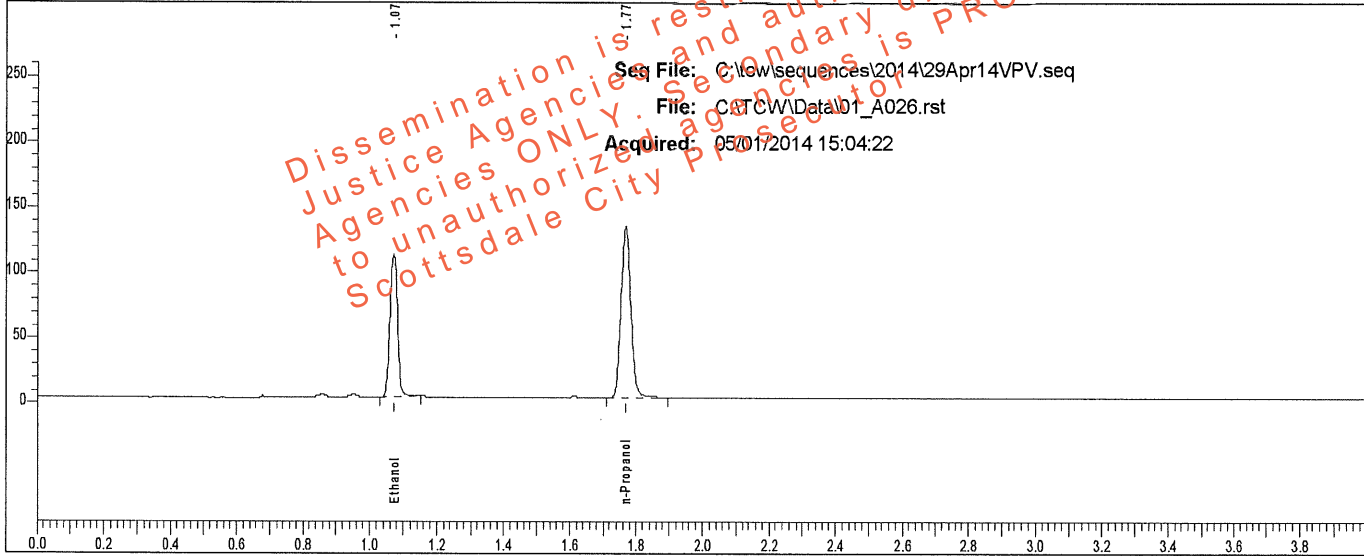

Rt	Area	Peak	g/100
1.072	172656	Ethanol	0.1847
1.768	269651	n-Propanol	

Sample: L14- [REDACTED]

Vial #: 26

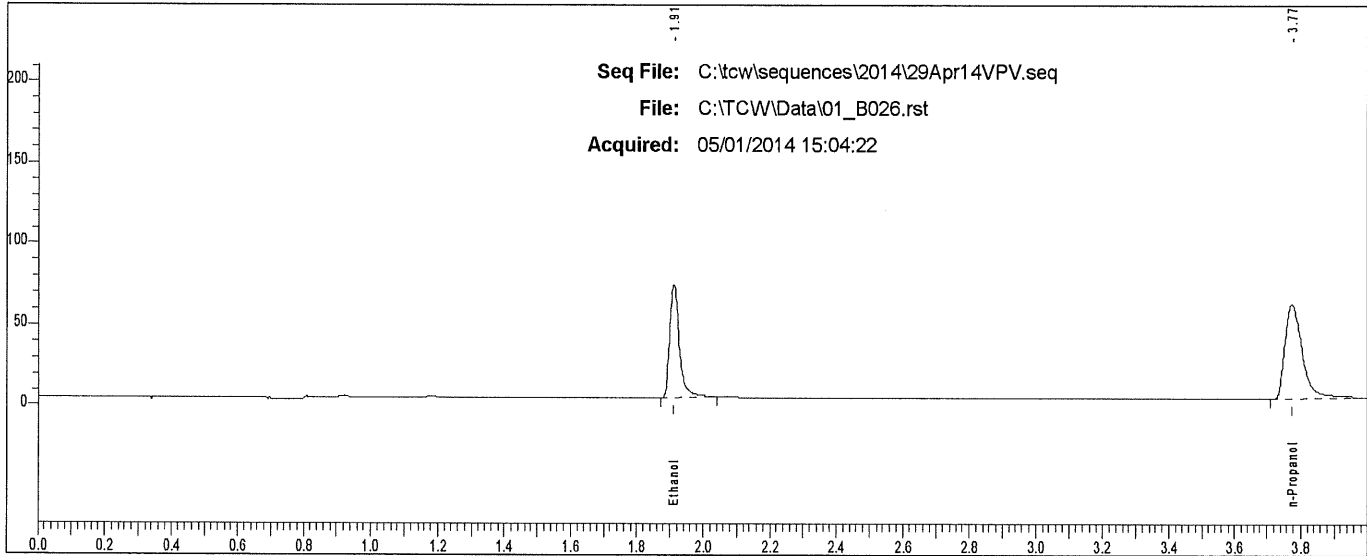

Rt	Area	Peak
1.911	142781	Ethanol
3.775	209171	n-Propanol

### Scottsdale P. D. Crime Lab: Dual Channel Blood Alcohol Report

Instrument: 650N9042003 Analyst: VPV

Sample: L14- [REDACTED]

Vial #: 27

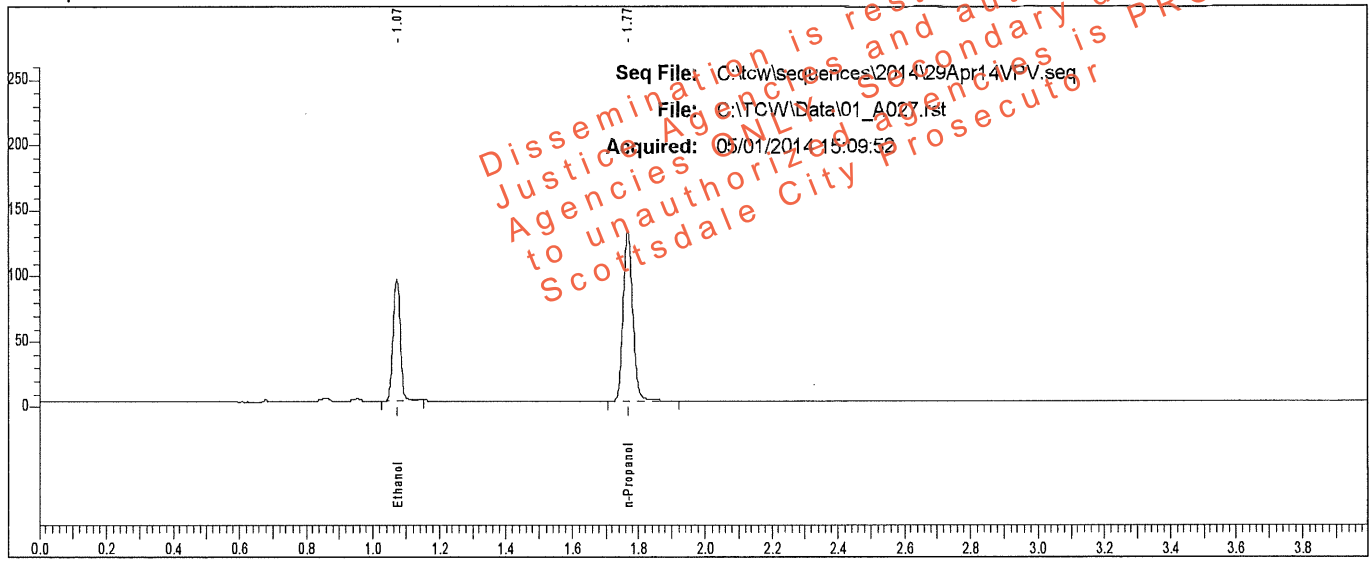

Rt	Area	Peak	g/100
1.072	141931	Ethanol	0.1548
1.768	264813	n-Propanol	

Sample: L14- [REDACTED]

Vial #: 27

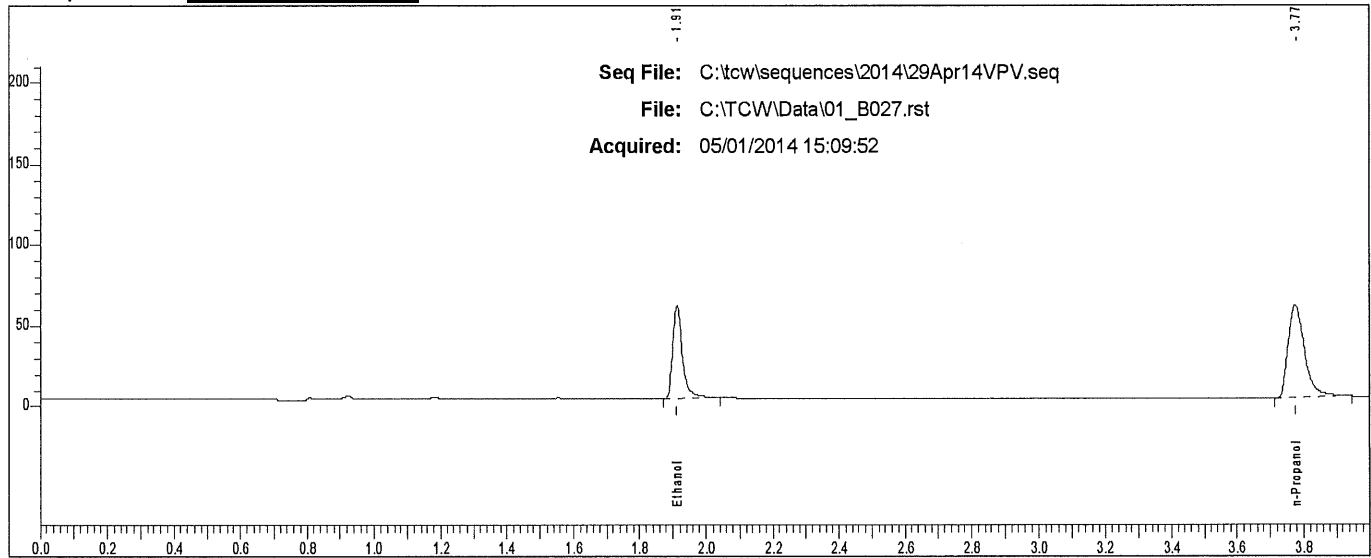

Rt	Area	Peak
1.912	116900	Ethanol
3.774	199557	n-Propanol

### Scottsdale P. D. Crime Lab: Dual Channel Blood Alcohol Report

Instrument: 650N9042003 Analyst: VPV

Sample: L14- [REDACTED]

Vial #: 28

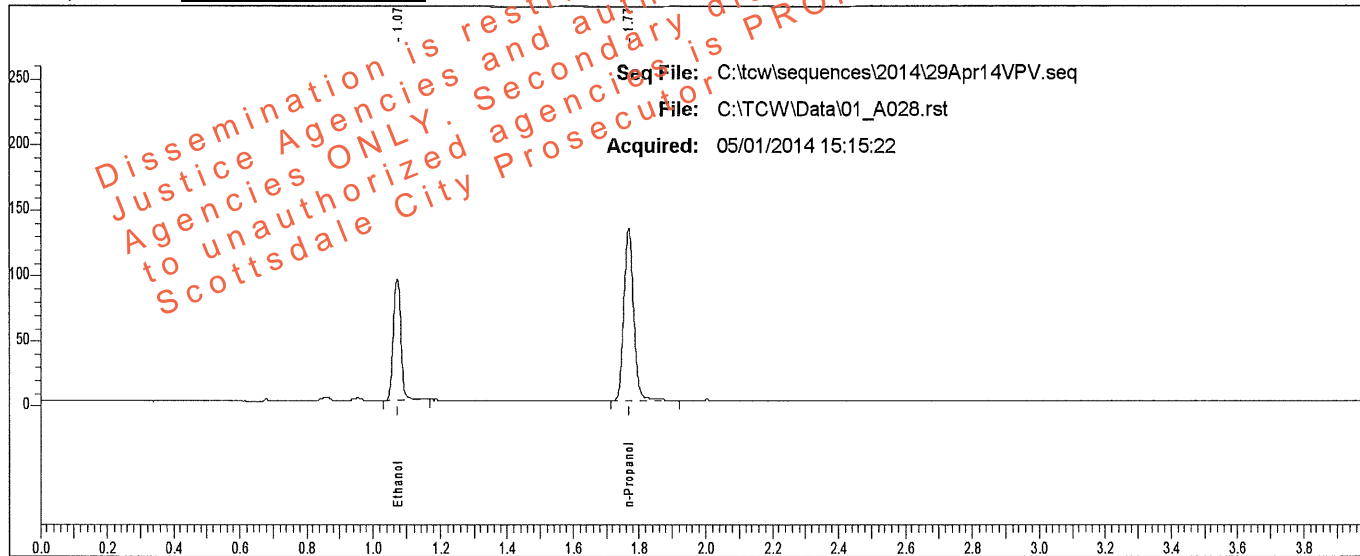

Rt	Area	Peak	g/100
1.073	147237	Ethanol	0.1556
1.768	273413	n-Propanol	

Sample: L14- [REDACTED]

Vial #: 28

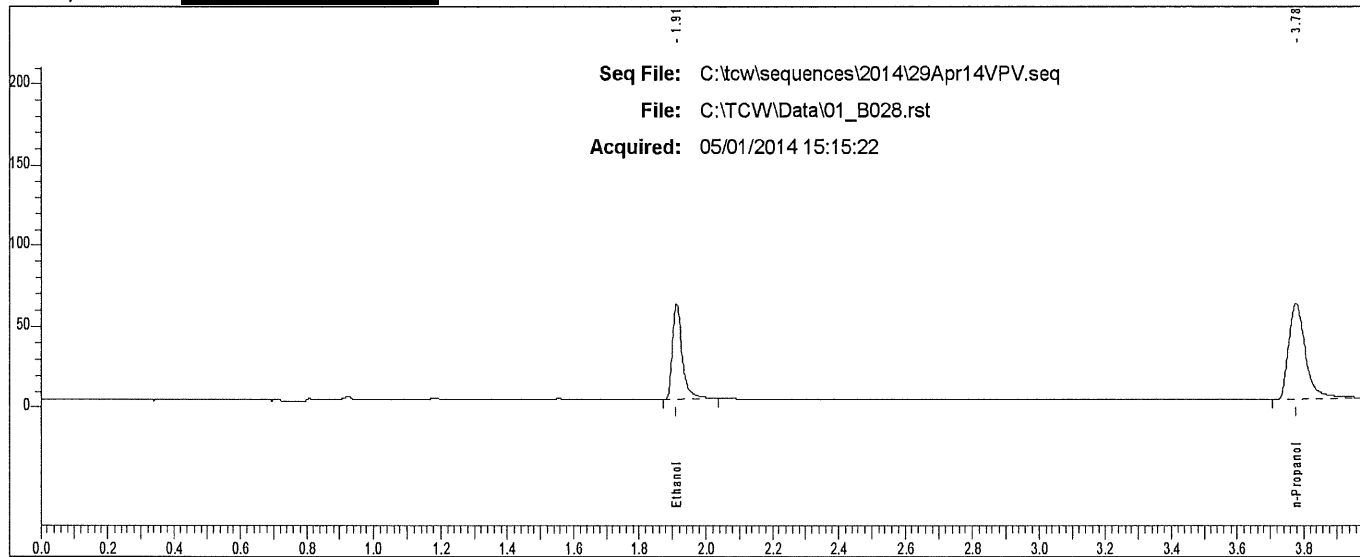

Rt	Area	Peak
1.912	120225	Ethanol
3.775	209155	n-Propanol



# Scottsdale P. D. Crime Lab: Dual Channel Blood Alcohol Report

Instrument: 650N9042003 Analyst: VPV

Sample: L14- [REDACTED]

Vial #: 29

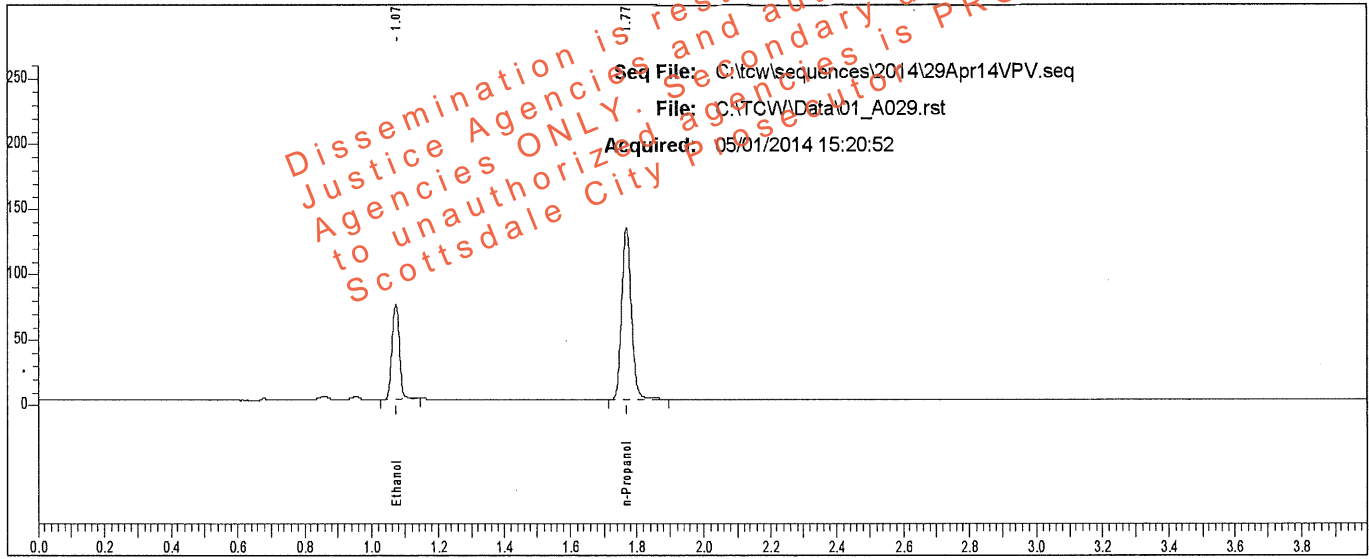

Rt	Area	Peak	g/100
1.073	110029	Ethanol	0.1187
1.769	268491	n-Propanol	

Sample: L14- [REDACTED]

Vial #: 29

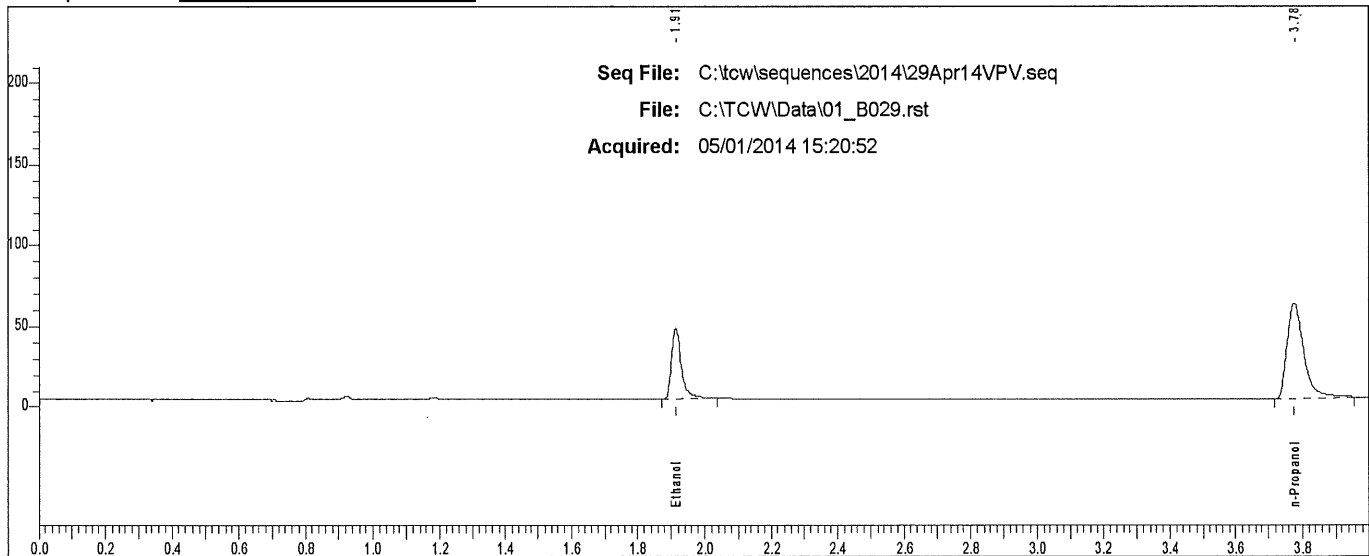

Rt	Area	Peak
1.913	89387	Ethanol
3.775	204432	n-Propanol

### Scottsdale P. D. Crime Lab: Dual Channel Blood Alcohol Report

Instrument: 650N9042003 Analyst: VPV

Sample: L14- [REDACTED]

Vial #: 30

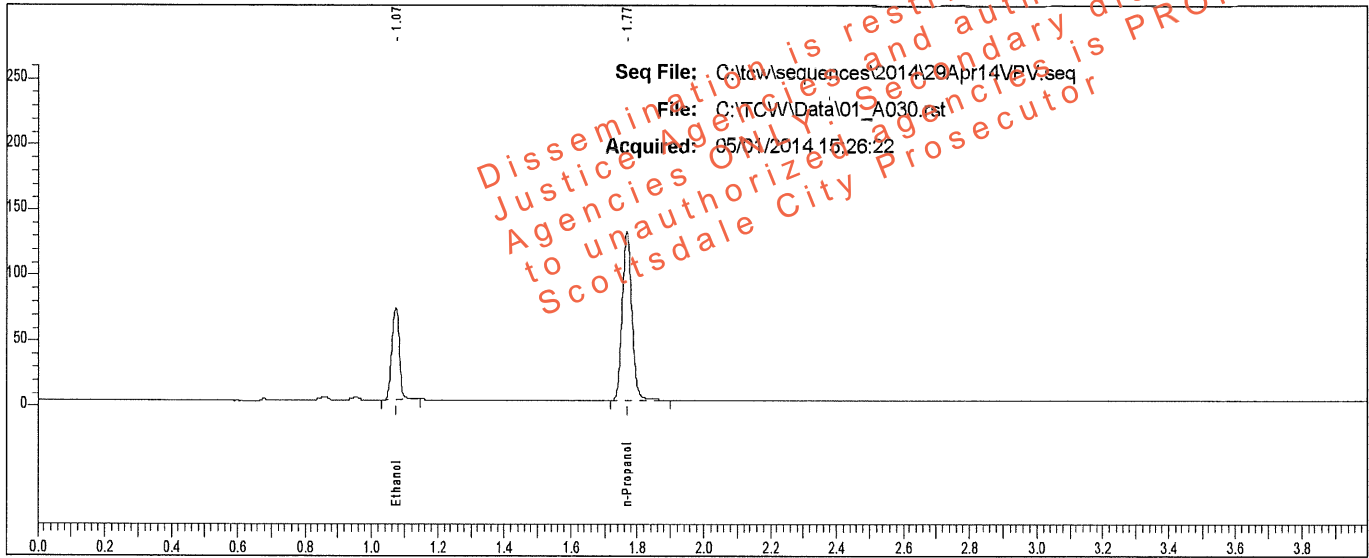

Rt	Area	Peak	g/100
1.073	109318	Ethanol	0.1191
1.768	265929	n-Propanol	

Sample: L14- [REDACTED]

Vial #: 30

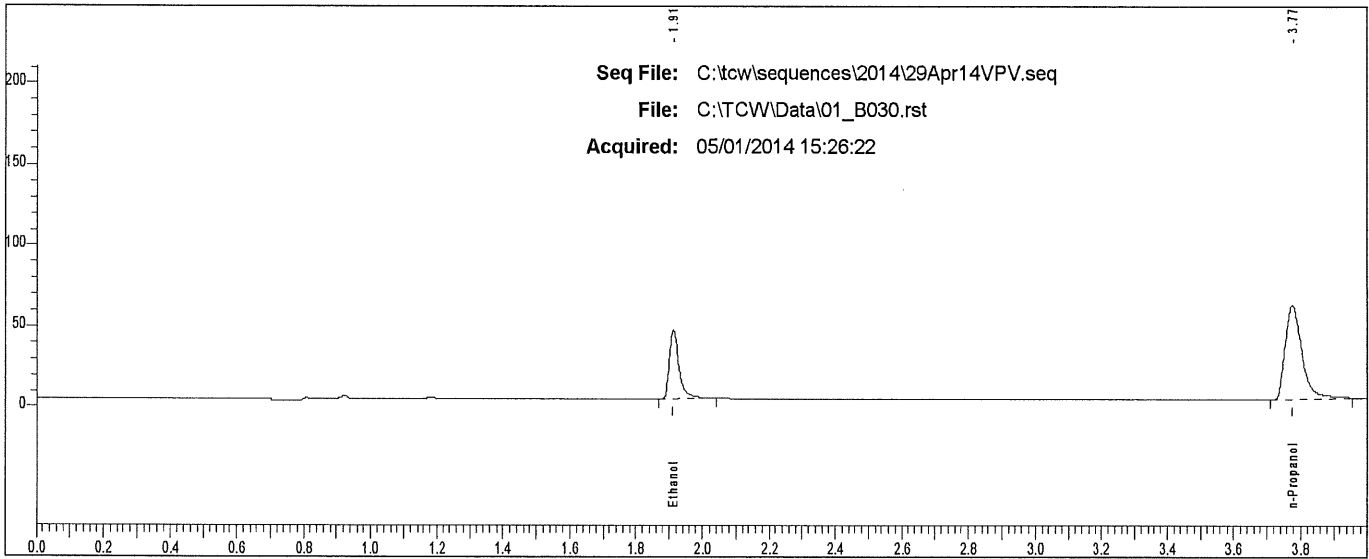

Rt	Area	Peak
1.912	88824	Ethanol
3.775	202355	n-Propanol

# Scottsdale P. D. Crime Lab: Dual Channel Blood Alcohol Report

Instrument: 650N9042003 Analyst: V/PV

Sample: L14- [REDACTED]

Vial #: 31

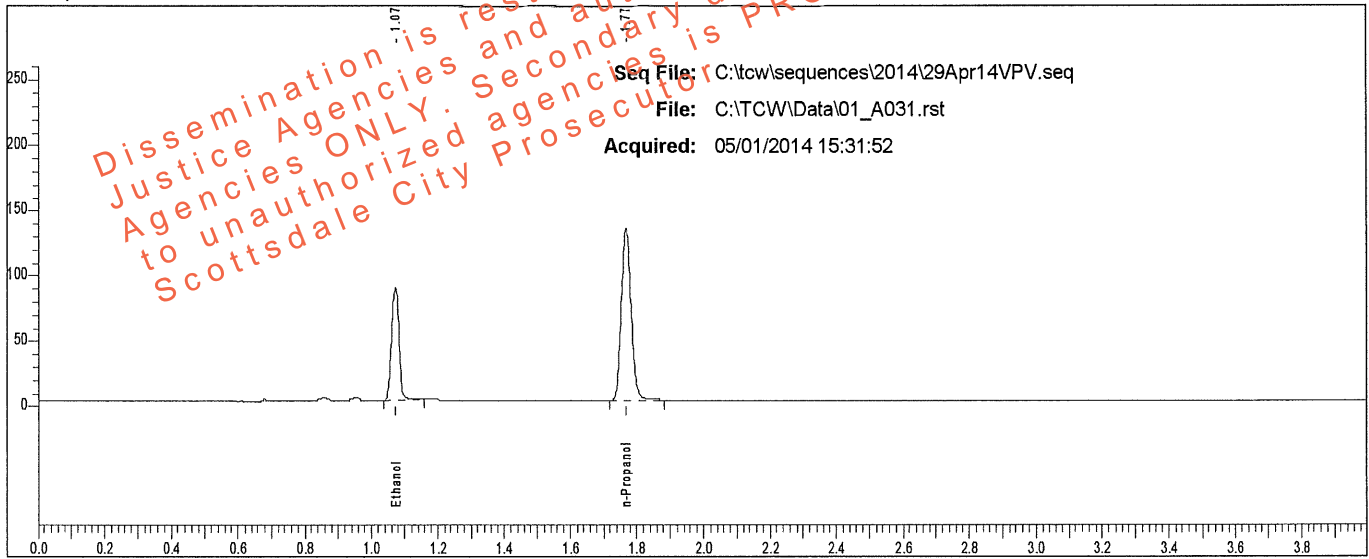

Rt	Area	Peak	g/100
1.073	135098	Ethanol	0.1444
1.769	270423	n-Propanol	

Sample: L14- [REDACTED]

Vial #: 31

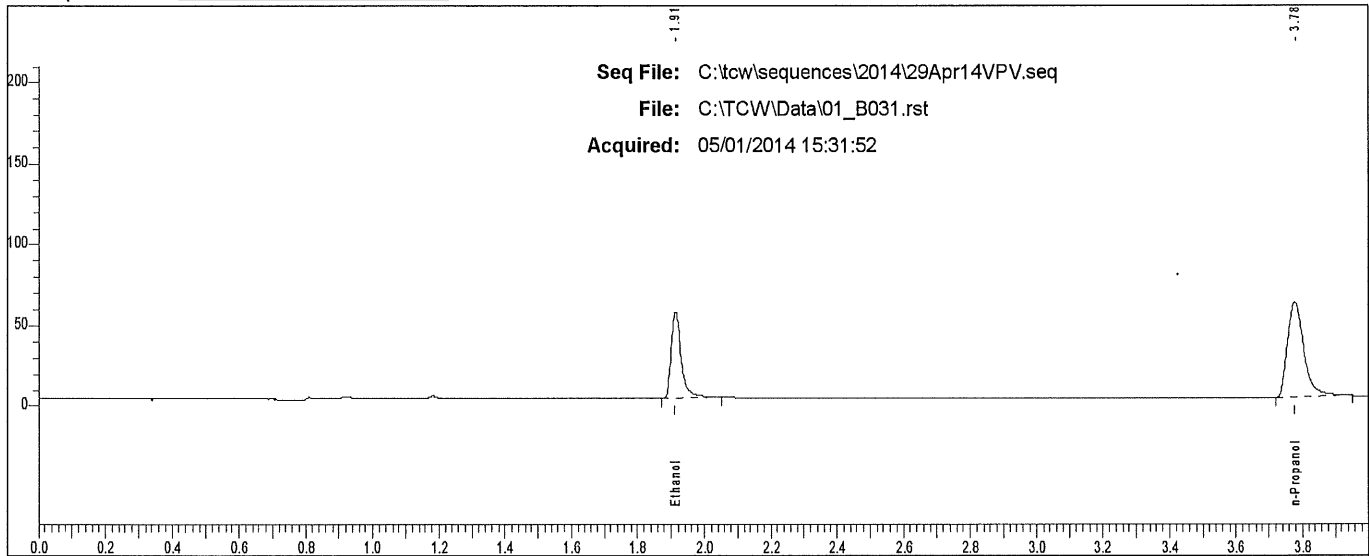

Rt	Area	Peak
1.912	110658	Ethanol
3.776	206045	n-Propanol

### Scottsdale P. D. Crime Lab: Dual Channel Blood Alcohol Report

Instrument: 650N9042003 Analyst: VPV

Sample: L14- [REDACTED]

Vial #: 32

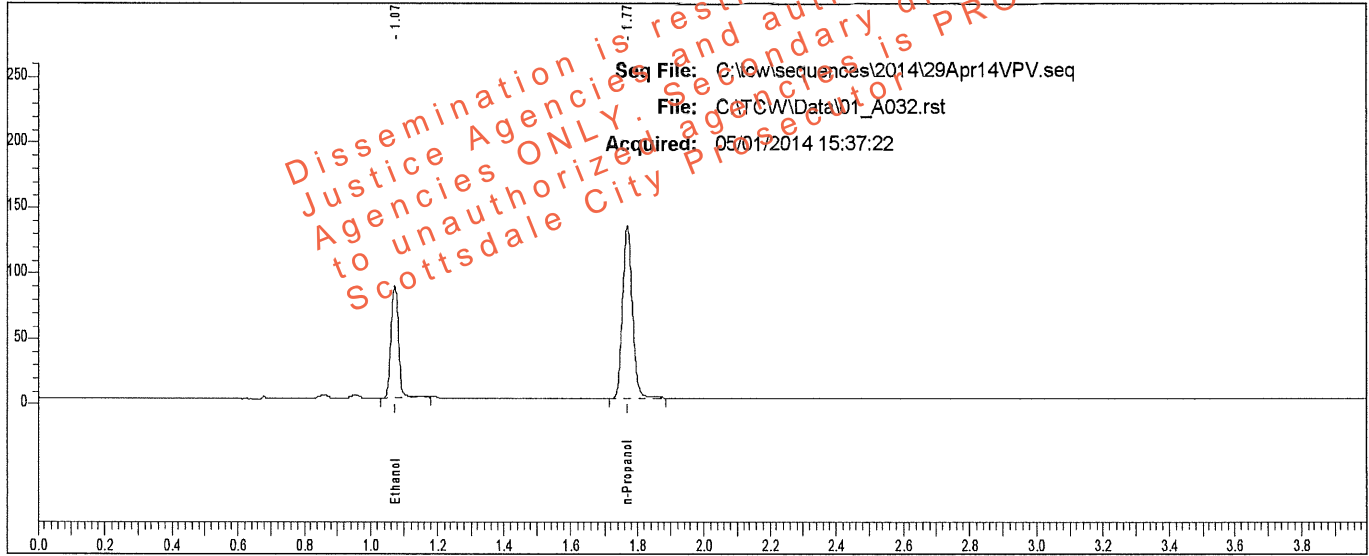

Rt	Area	Peak	g/100
1.073	135141	Ethanol	0.1447
1.769	269932	n-Propanol	

Sample: L14- [REDACTED]

Vial #: 32

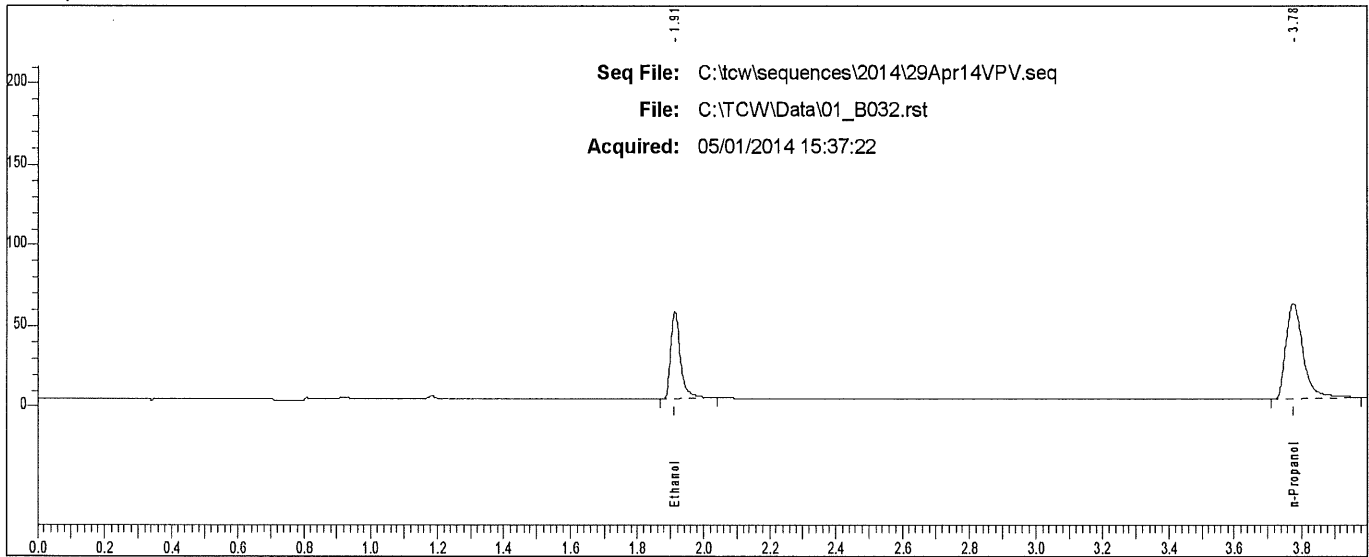

Rt	Area	Peak	g/100
1.912	109656	Ethanol	
3.775	207955	n-Propanol	

### Scottsdale P. D. Crime Lab: Dual Channel Blood Alcohol Report

Instrument: 650N9042003 Analyst: VPV

Sample: L14- [REDACTED]

Vial #: 33

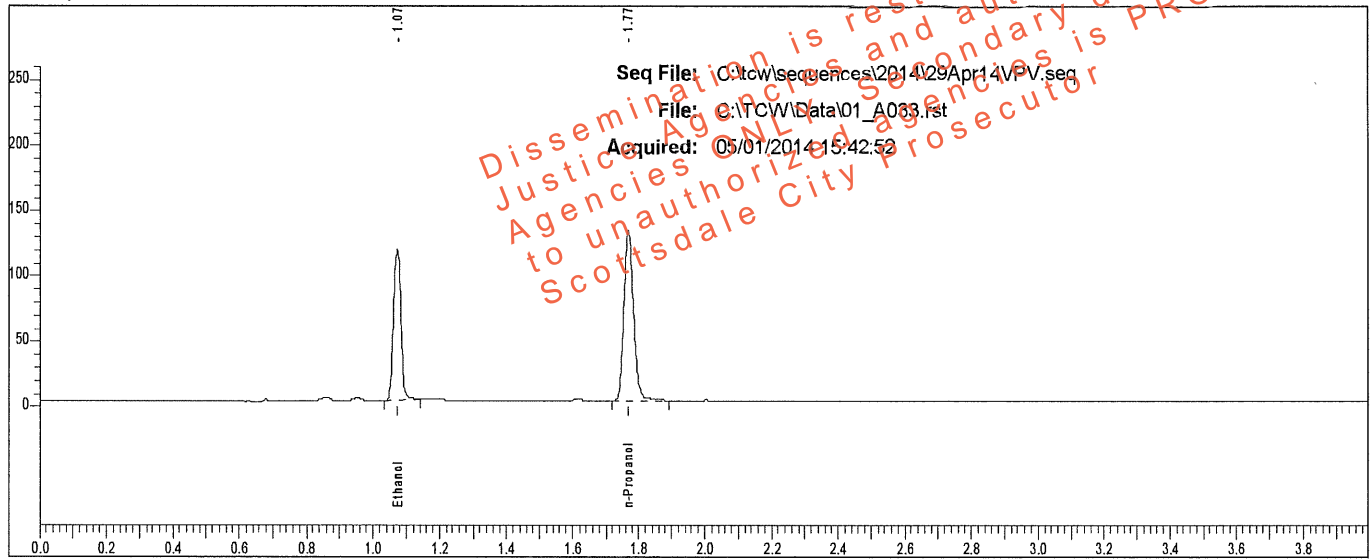

Rt	Area	Peak	g/100
1.073	179312	Ethanol	0.1912
1.769	270427	n-Propanol	

Sample: L14- [REDACTED]

Vial #: 33

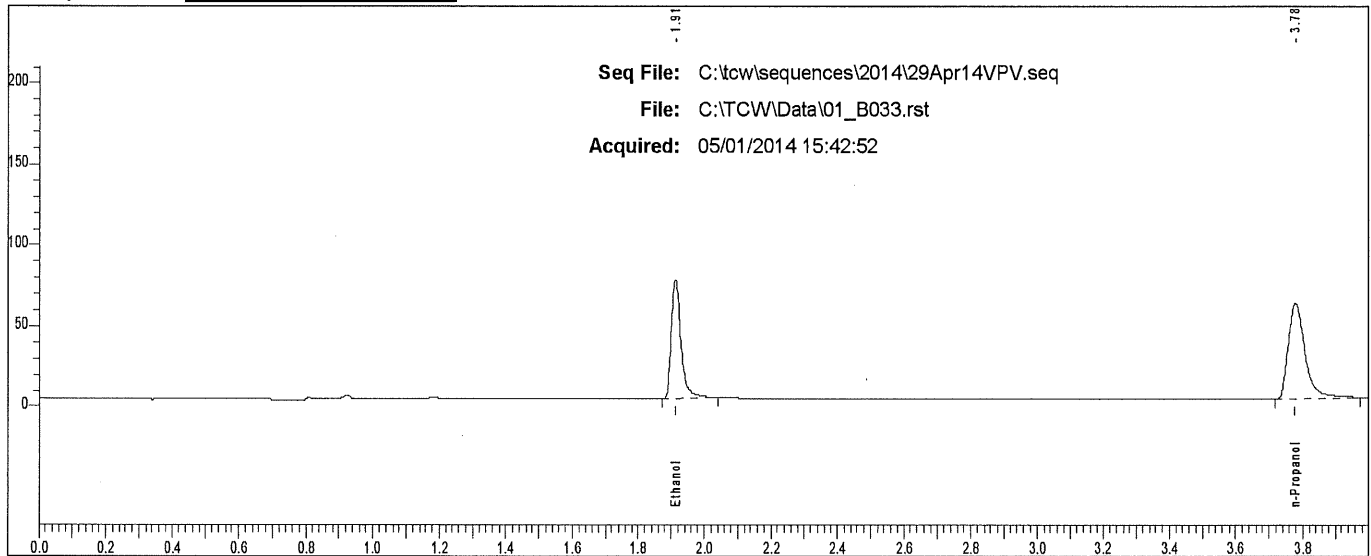

Rt	Area	Peak
1.913	149387	Ethanol
3.777	207486	n-Propanol