



Dissemination is restricted to Criminal Justice Agencies and authorized Agencies ONLY. Second dissemination by unauthorized agencies is prohibited.

**SCOTTSDALE POLICE DEPARTMENT
CRIME LABORATORY
FORENSIC BLOOD ALCOHOL FACE SHEET**

DATE: 051614 SEQUENCE FILE NAME: 13May14VPV

Pipettor: *Hamilton MicroLab* MD91JC4962 MD91JF5016
 Gas Chromatograph: *Perkin Elmer* 650N9042002 650N9042003

INTERNAL STANDARD

N-Propanol 0.015% (w/v) Lot # 022414VPV-B

CALIBRATION STANDARDS

Vial #1 0.020 Calibrator Lot # FN092710-01
 Vial #2 0.100 Calibrator Lot # FN050312-01
 Vial #3 0.200 Calibrator Lot # FN032712-01
 Vial #4 0.400 Calibrator Lot # FN012712-01
 Plot Analysis: R²= 0.999989

CONTROLS

Vial #5 & 73 ISTD BLANK
 Vial #6 MIX STANDARD Lot # 011111VPV

<u>Vial #</u>	<u>Expected [Ethanol] g/dL</u>	<u>Measured [Ethanol] g/dL</u>	<u>Lot #</u>
<u>07</u>	<u>0.400</u>	<u>0.395</u>	<u>05012012-C</u>
<u>08</u>	<u>0.040</u>	<u>0.039</u>	<u>30112011-B</u>
<u>39</u>	<u>0.202</u>	<u>0.200</u>	<u>1212091</u>
<u>40</u>	<u>0.202</u>	<u>0.201</u>	<u>1212091</u>
<u>41</u>	<u>0.150</u>	<u>0.151</u>	<u>11012012-C</u>
<u>42</u>	<u>0.080</u>	<u>0.078</u>	<u>14112011-A</u>
<u>74</u>	<u>0.400</u>	<u>0.399</u>	<u>05012012-C</u>
<u>75</u>	<u>0.040</u>	<u>0.039</u>	<u>30112011-B</u>

Notes: 30 subject samples
Chain of Custody – 051314
Exam Notes – 051314 (Samples 1-12) & 051414 (Samples 13-30)
Analysis – 051514; All testing proceeded as expected.

VALIDATED RESULTS: W B1464 051614 A B1255 5/19/14
 Analyst Technical Reviewer

Original Adoption Date: February 25th, 2010 revised 7-21-11
 Version: F-TOX-BA_001
 Version Effective Date: 7-21-11
 Issuing Authority: Kris Whitman, QAM

Fit Analysis Output For Method File: C:\TCW\METHODS\METHOD2003A.MTH

Reprocess Number : hp5800t0002: 52389

Component Name : Ethanol

Date : 5/15/2014 4:05:10 PM

Curve Parameters:

Curve #1 : 1st Order
Weighting Factor = 1 (No Weighting) R-Squared = 0.999989
Calibration Curve : $Y = (-0.004060) + (3.490758) X$

Dissemination is restricted to Criminal Justice Agencies and authorized Non-C.J. Agencies ONLY. Secondary dissemination to unauthorized agencies is PROHIBITED. Scottsdale City Prosecutor

Ethanol

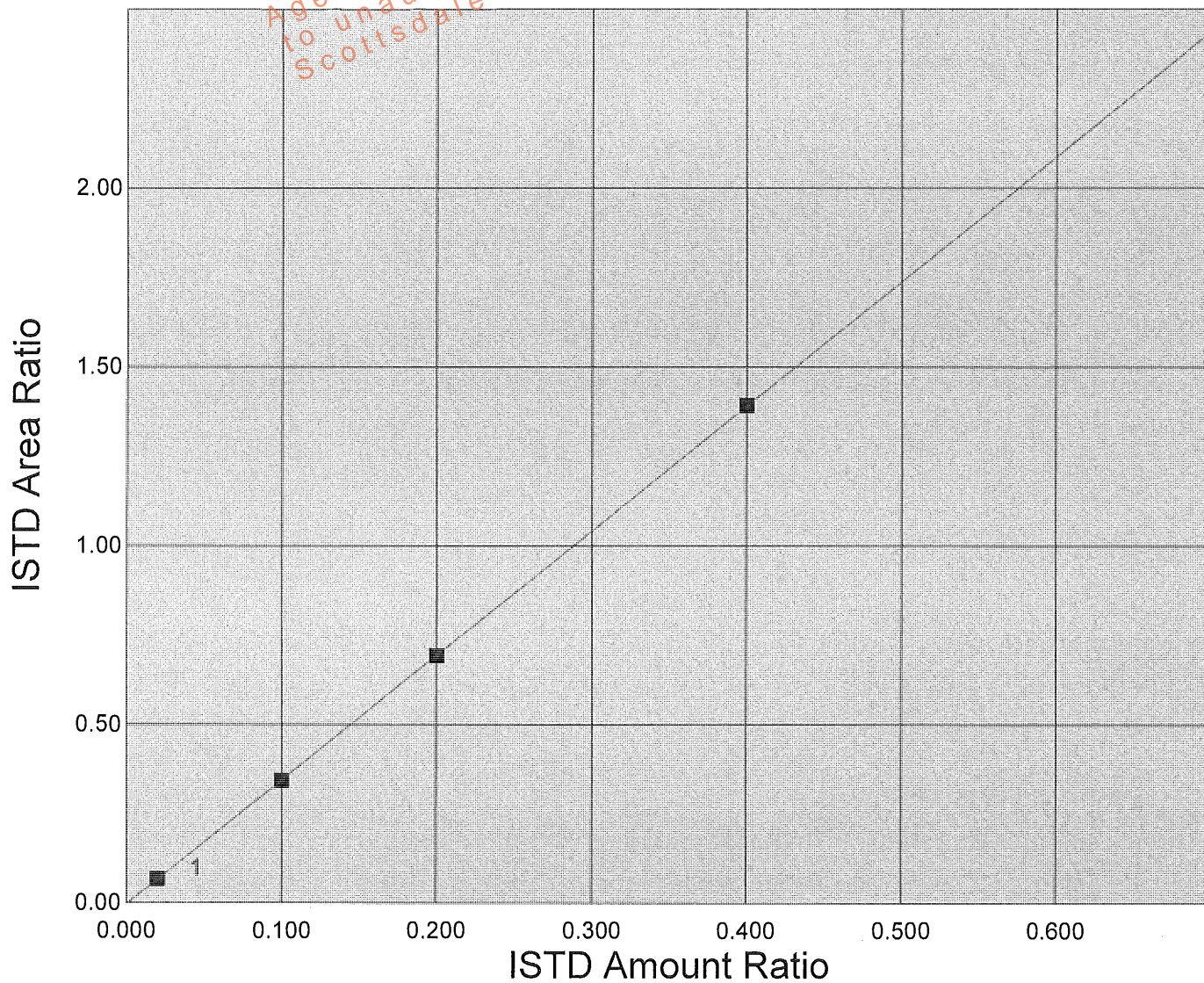

Scottsdale P. D. Crime Lab: Dual Channel Blood Alcohol Report

Instrument: 650N9042003 Analyst: VPV

Sample: 0.020 CAL (FN092710-01)

Vial #: 1

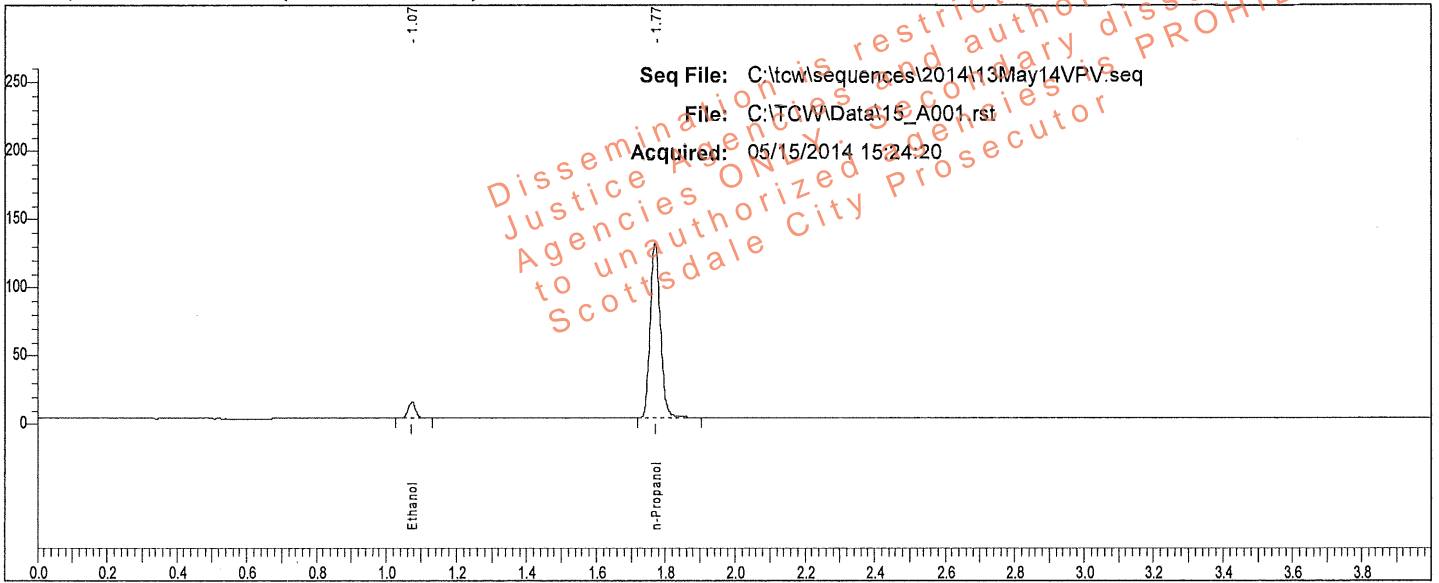

Rt	Area	Peak
1.074	17741	Ethanol
1.770	262121	n-Propanol

Sample: 0.020 CAL (FN092710-01)

Vial #: 1

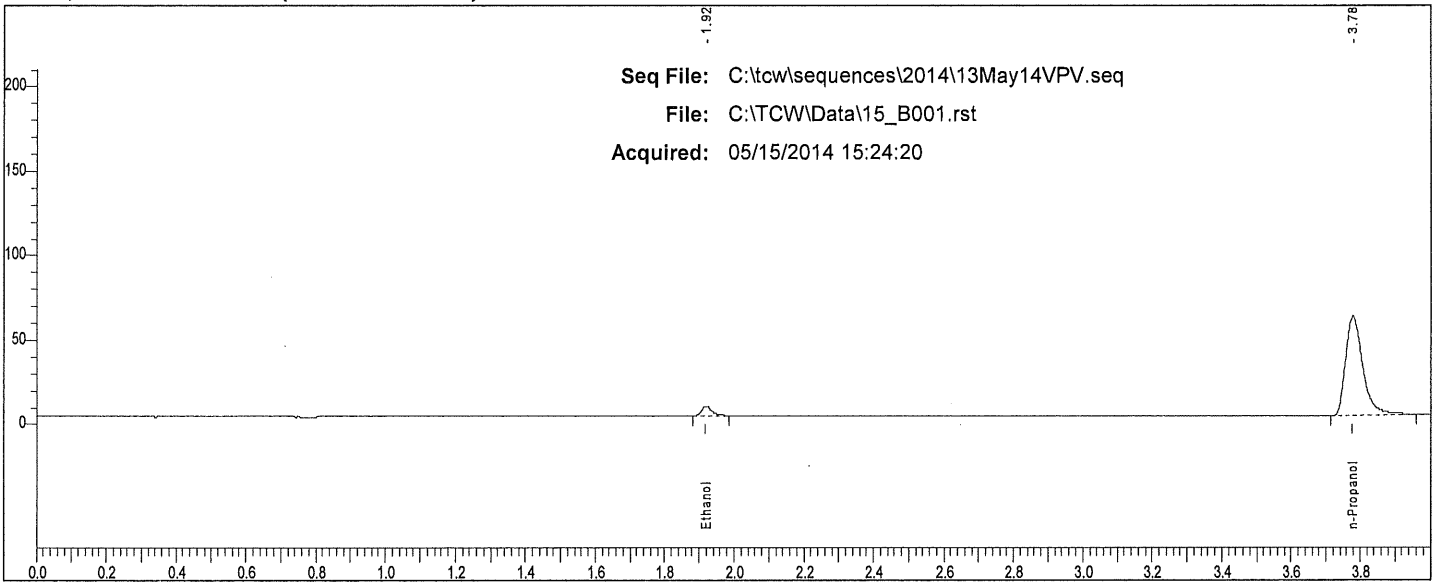

Rt	Area	Peak
1.918	11853	Ethanol
3.778	208484	n-Propanol

VP

Scottsdale P. D. Crime Lab: Dual Channel Blood Alcohol Report

Instrument: 650N9042003 Analyst: VPV

Sample: 0.100 CAL (FN050312-01)

Vial #: 2

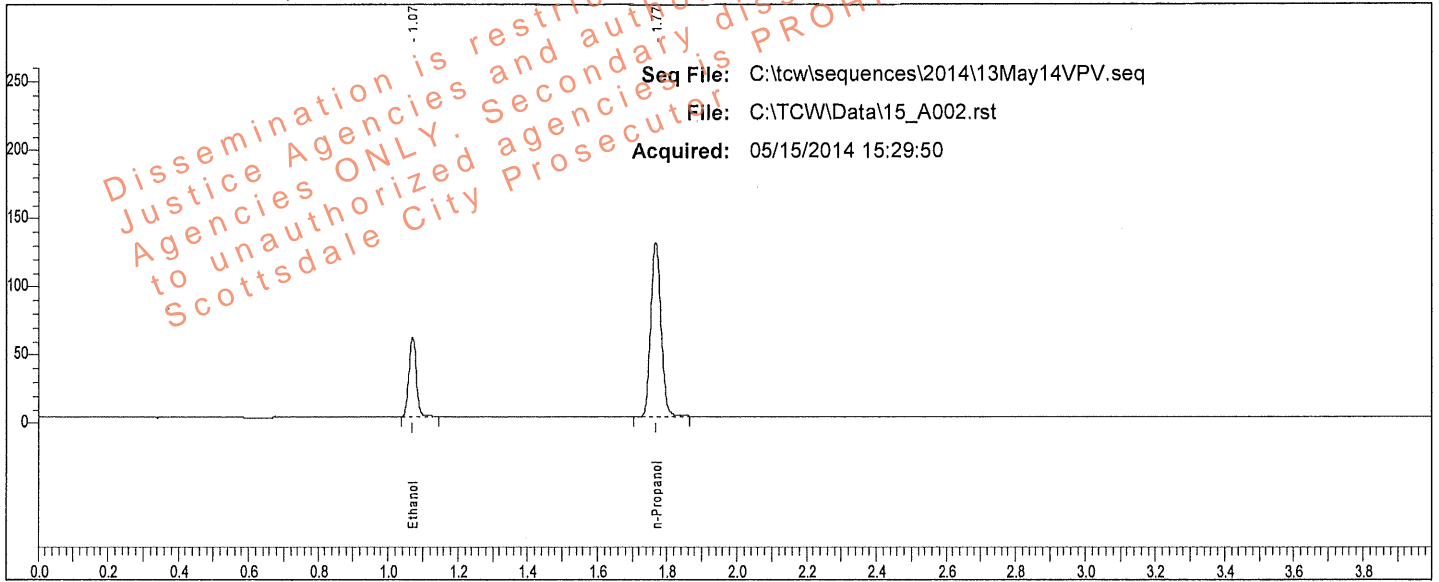

Rt	Area	Peak
1.071	88856	Ethanol
1.767	258250	n-Propanol

Sample: 0.100 CAL (FN050312-01)

Vial #: 2

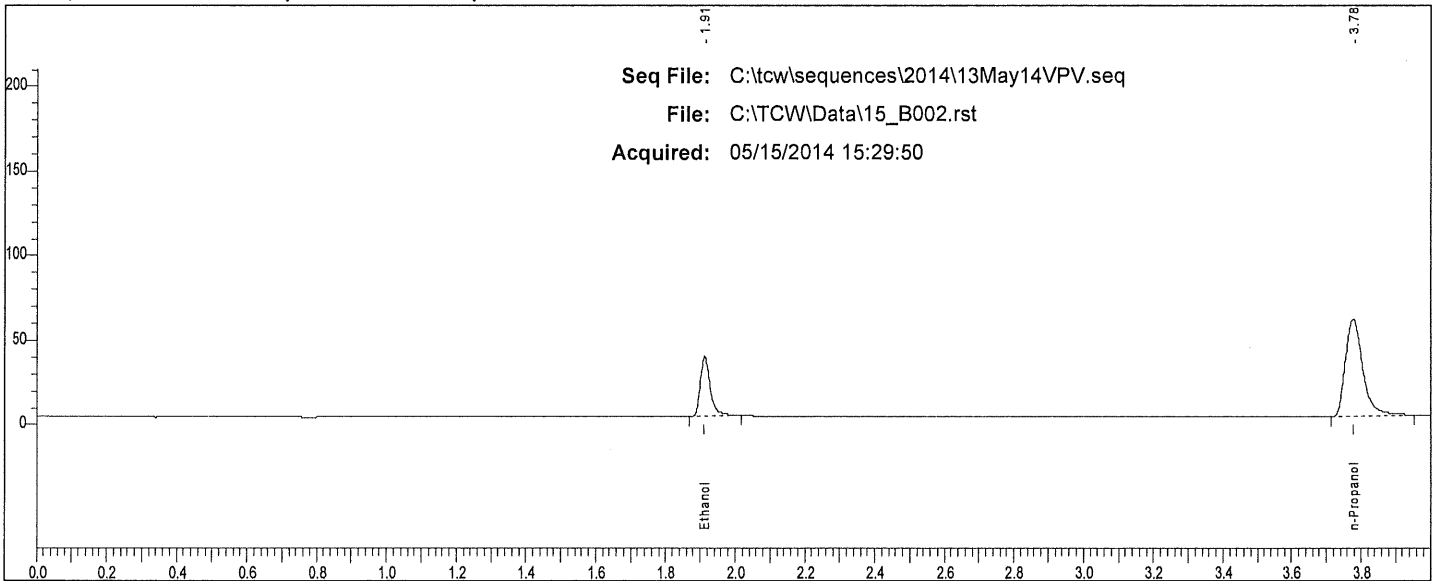

Rt	Area	Peak
1.911	70861	Ethanol
3.775	203100	n-Propanol

W

Scottsdale P. D. Crime Lab: Dual Channel Blood Alcohol Report

Instrument: 650N9042003 Analyst: VPV

Sample: 0.200 CAL (FN032712-01)

Vial #: 3

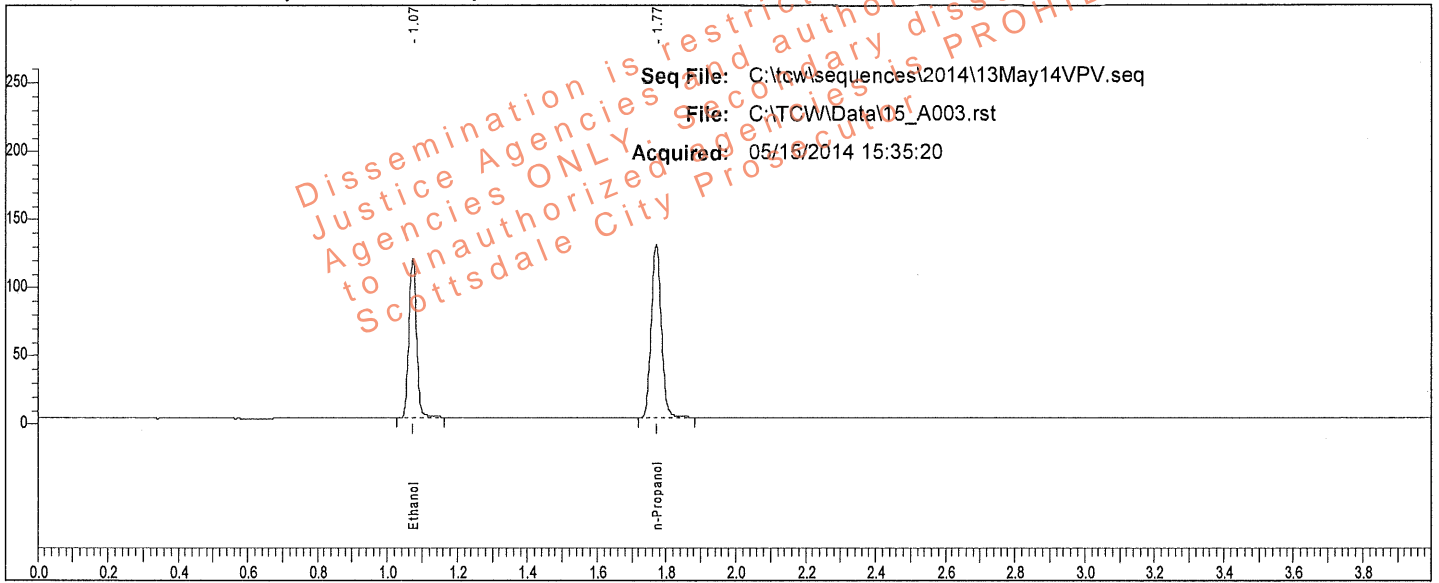

Rt	Area	Peak
1.074	178945	Ethanol
1.770	258650	n-Propanol

Sample: 0.200 CAL (FN032712-01)

Vial #: 3

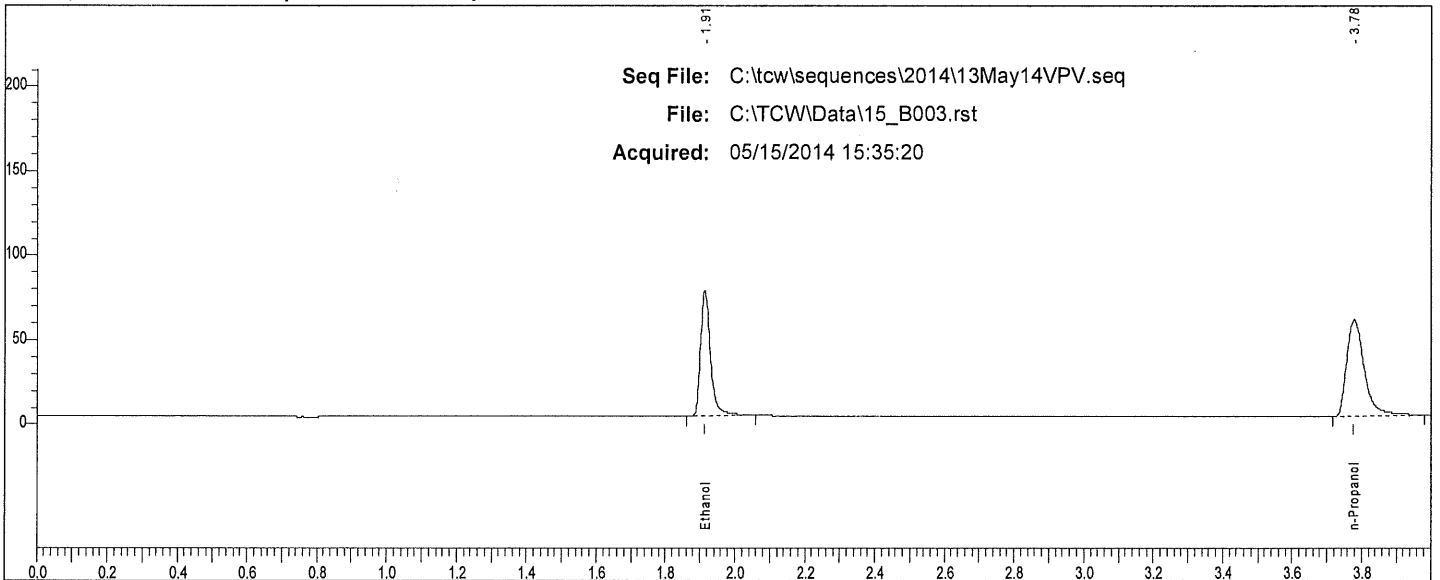

Rt	Area	Peak
1.914	149464	Ethanol
3.778	203447	n-Propanol

W

Scottsdale P. D. Crime Lab: Dual Channel Blood Alcohol Report

Instrument: 650N9042003 Analyst: VPV

Sample: 0.400 CAL (FN012712-01)

Vial #: 4

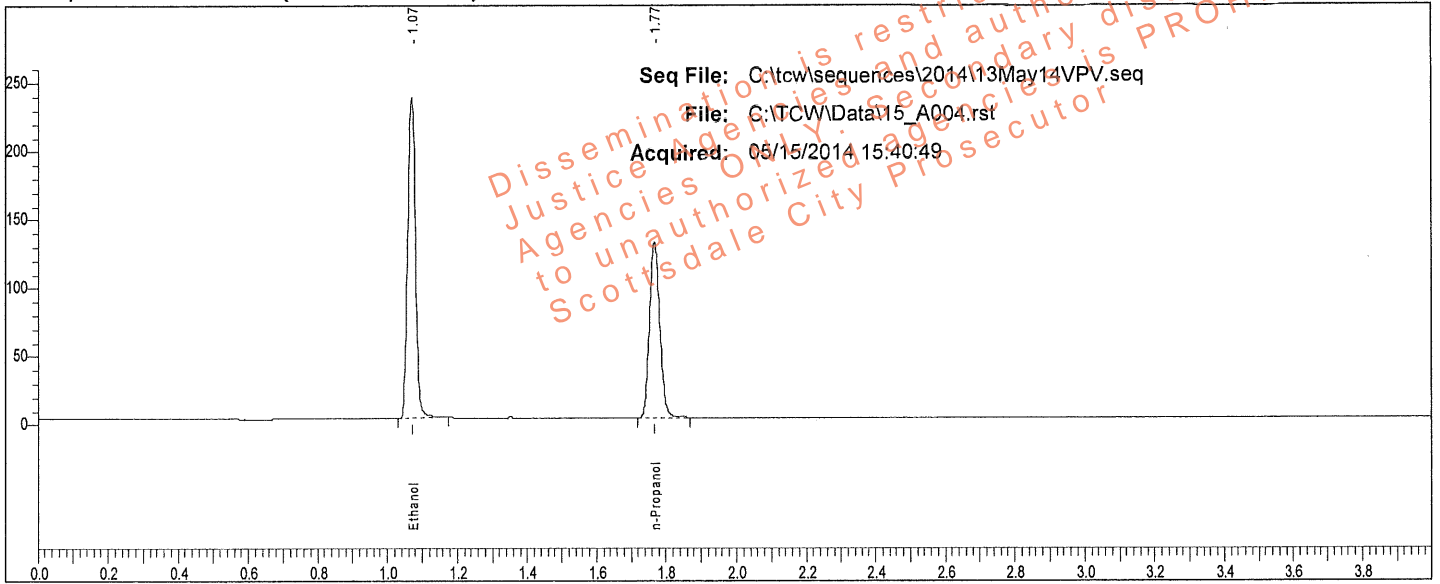

Rt	Area	Peak
1.071	368441	Ethanol
1.768	264399	n-Propanol

Sample: 0.400 CAL (FN012712-01)

Vial #: 4

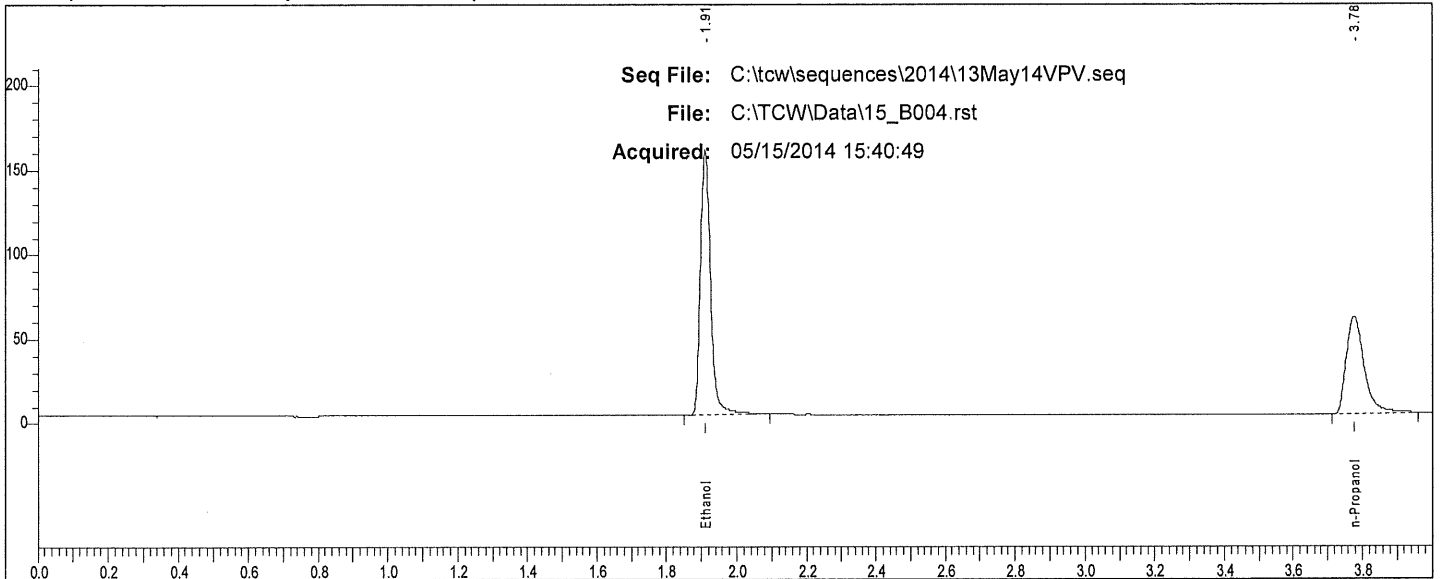

Rt	Area	Peak
1.910	315059	Ethanol
3.776	204875	n-Propanol

Scottsdale P. D. Crime Lab: Dual Channel Blood Alcohol Report

Instrument: 650N9042003 Analyst: VPV

Sample: IS Blank (022414VPV-B)

Vial #: 5

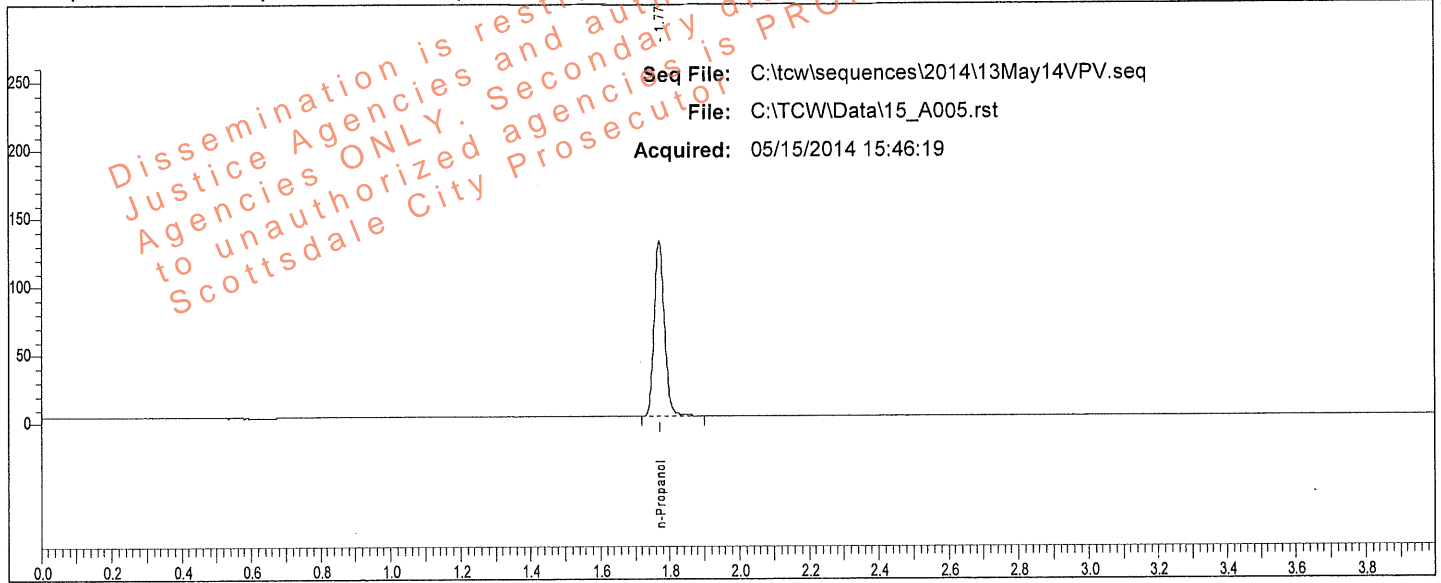

Rt	Area	Peak	g/100
1.770	264251	n-Propanol	

Sample: IS Blank (022414VPV-B)

Vial #: 5

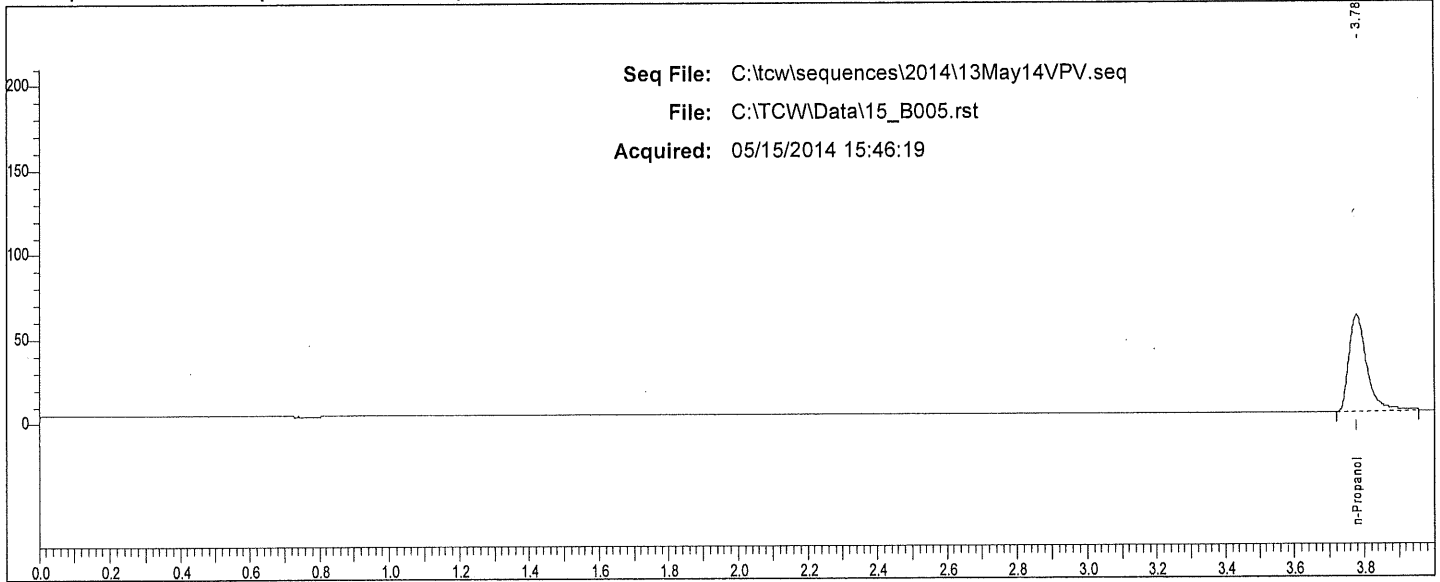

Rt	Area	Peak	g/100
3.777	202176	n-Propanol	

W

Scottsdale P. D. Crime Lab: Dual Channel Blood Alcohol Report

Instrument: 650N9042003 Analyst: VPV

Sample: MIX (011111VPV)

Vial #: 6

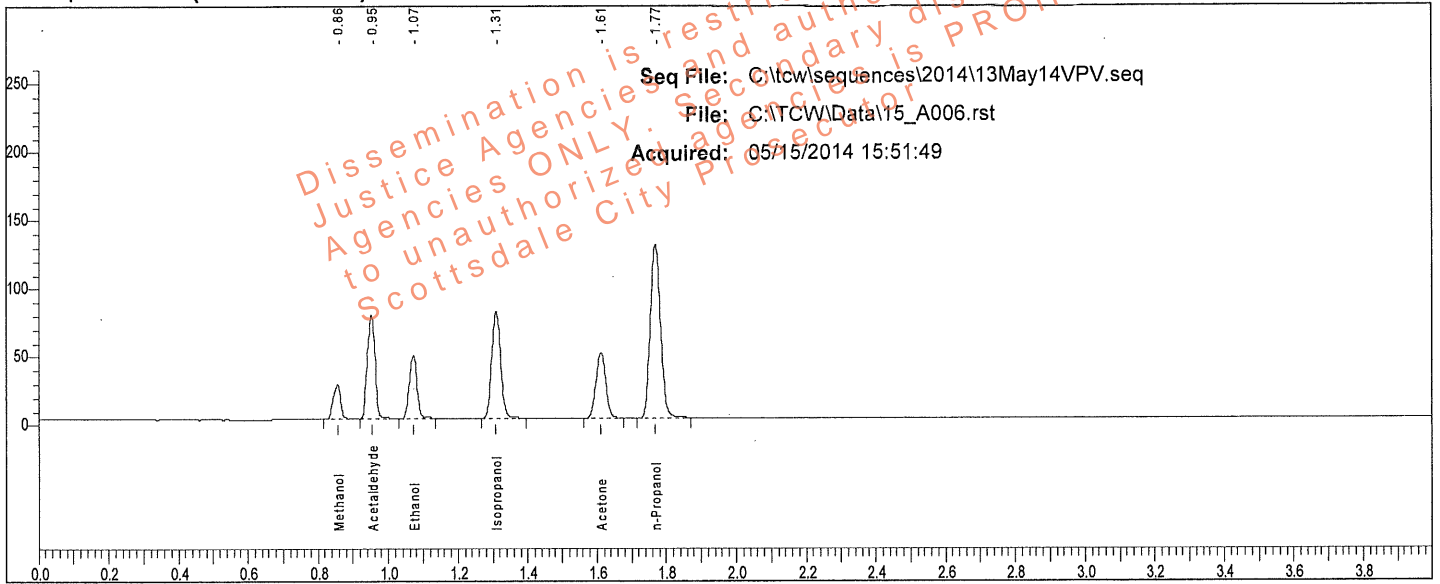

Rt	Area	Peak	g/100
0.856	36856	Methanol	
0.953	115141	Acetaldehyde	
1.072	71350	Ethanol	0.0794
1.310	140529	Isopropanol	
1.611	91984	Acetone	
1.769	261001	n-Propanol	

Sample: MIX (011111VPV)

Vial #: 6

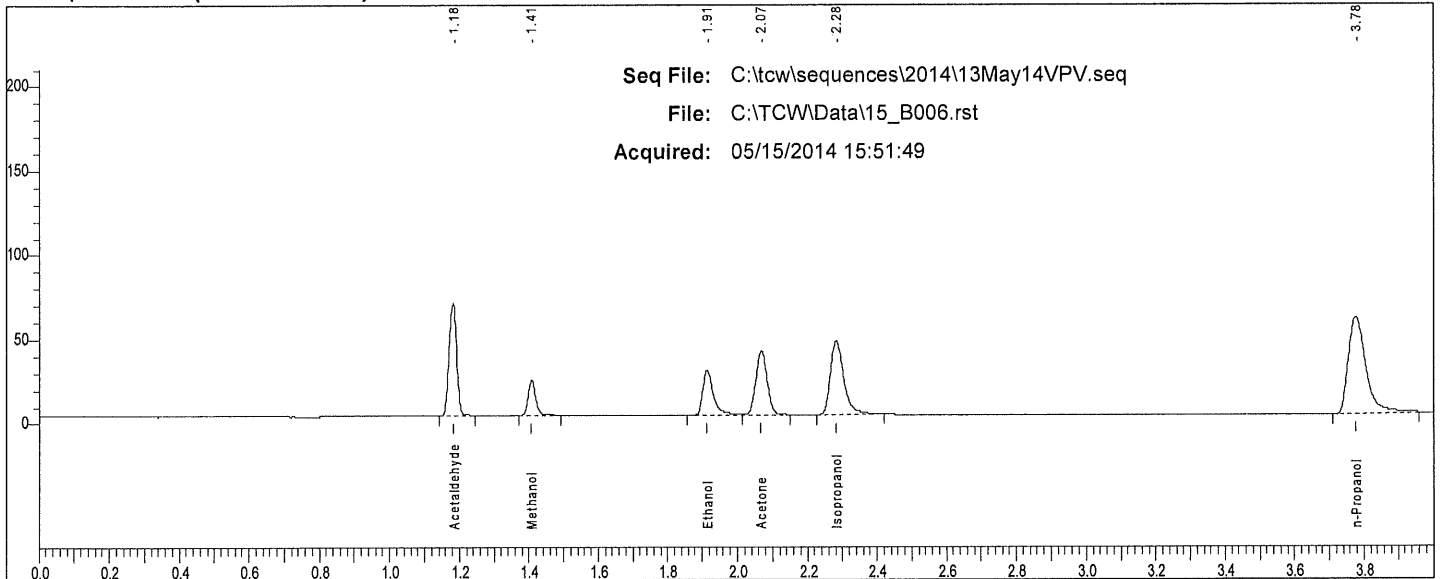

Rt	Area	Peak
1.183	103384	Acetaldehyde
1.408	31556	Methanol
1.914	57901	Ethanol
2.068	83499	Acetone
2.282	117358	Isopropanol
3.775	201198	n-Propanol

W

Scottsdale P. D. Crime Lab: Dual Channel Blood Alcohol Report

Instrument: 650N9042003 Analyst: VPV

Sample: 0.400 QC (05012012-C)

Vial #: 7

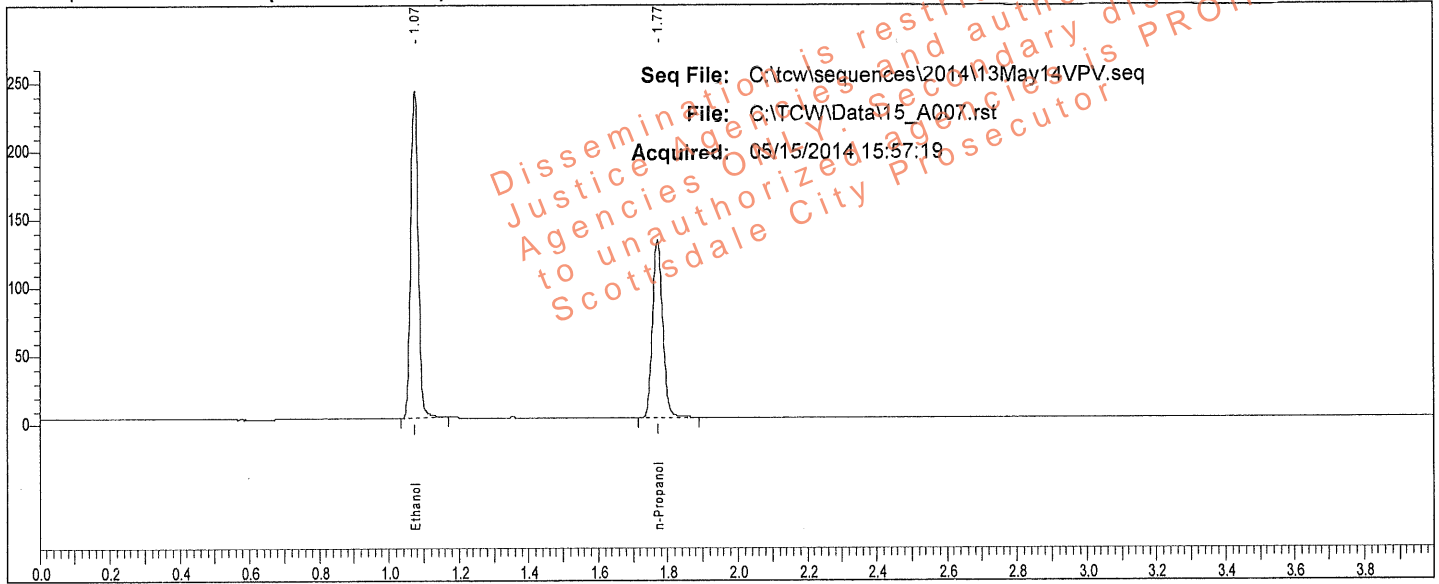

Rt	Area	Peak	g/100
1.074	366923	Ethanol	0.3959
1.771	266283	n-Propanol	

Sample: 0.400 QC (05012012-C)

Vial #: 7

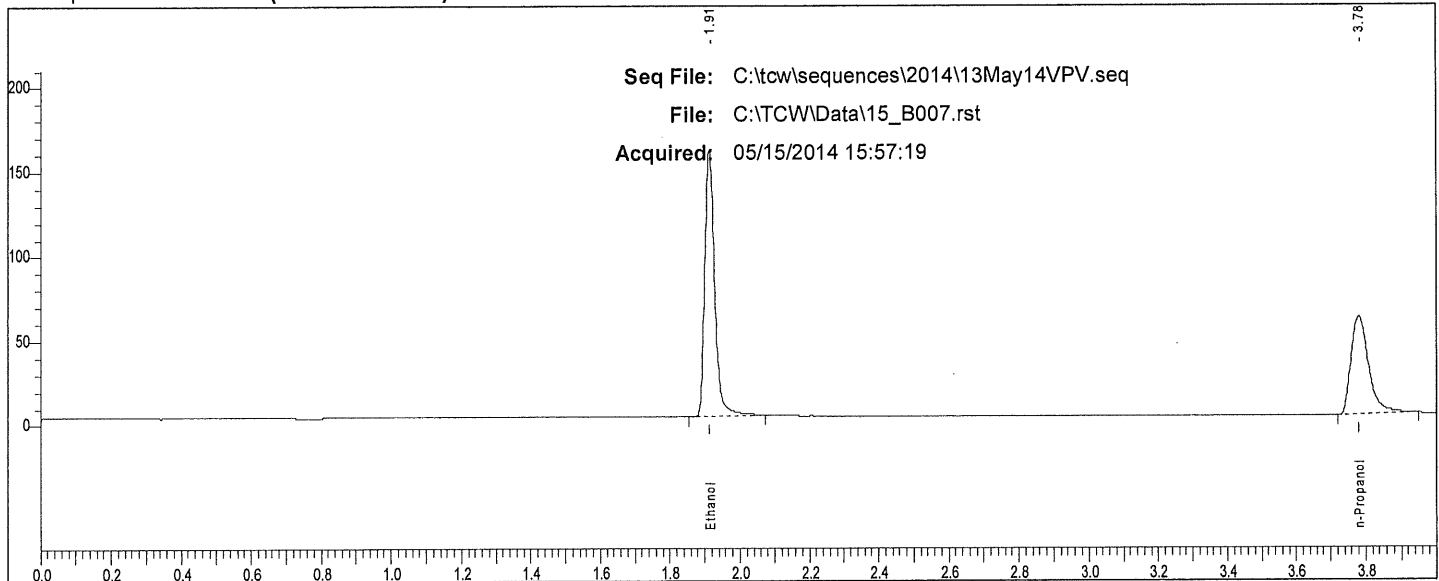

Rt	Area	Peak
1.913	311599	Ethanol
3.779	202544	n-Propanol

W

Scottsdale P. D. Crime Lab: Dual Channel Blood Alcohol Report

Instrument: 650N9042003 Analyst: VPV

Sample: 0.040 QC (30112011-B)

Vial #: 8

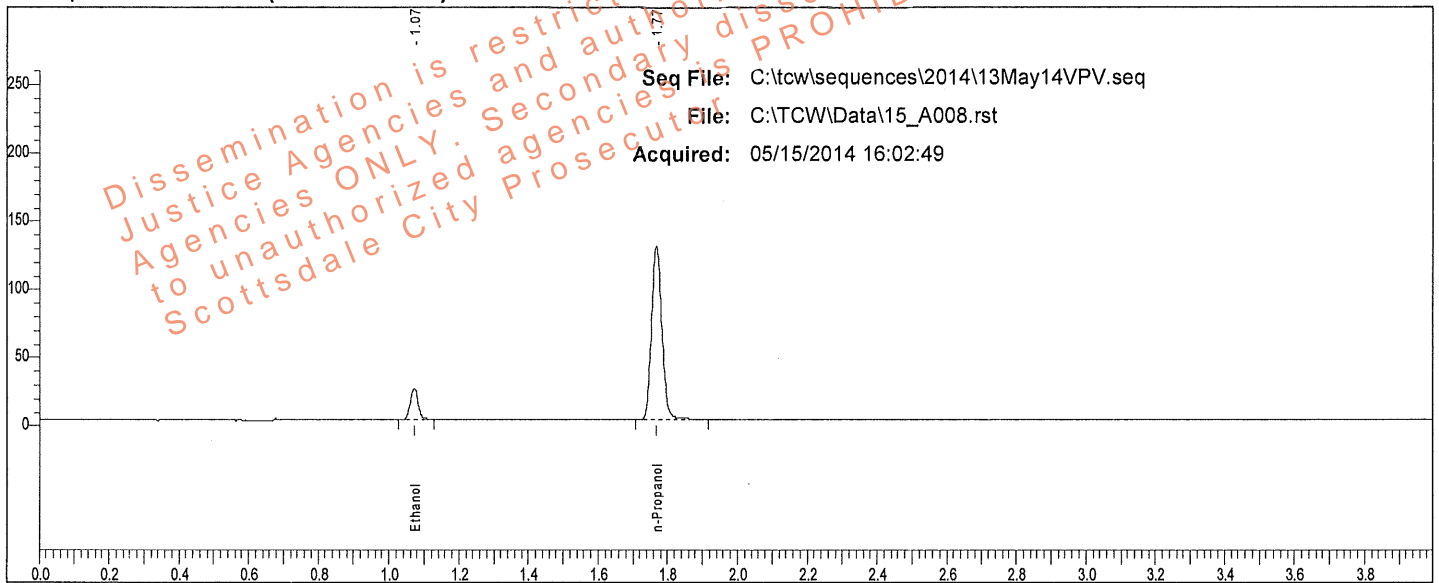

Rt	Area	Peak	g/100
1.073	34591	Ethanol	0.0391
1.768	260610	n-Propanol	

Sample: 0.040 QC (30112011-B)

Vial #: 8

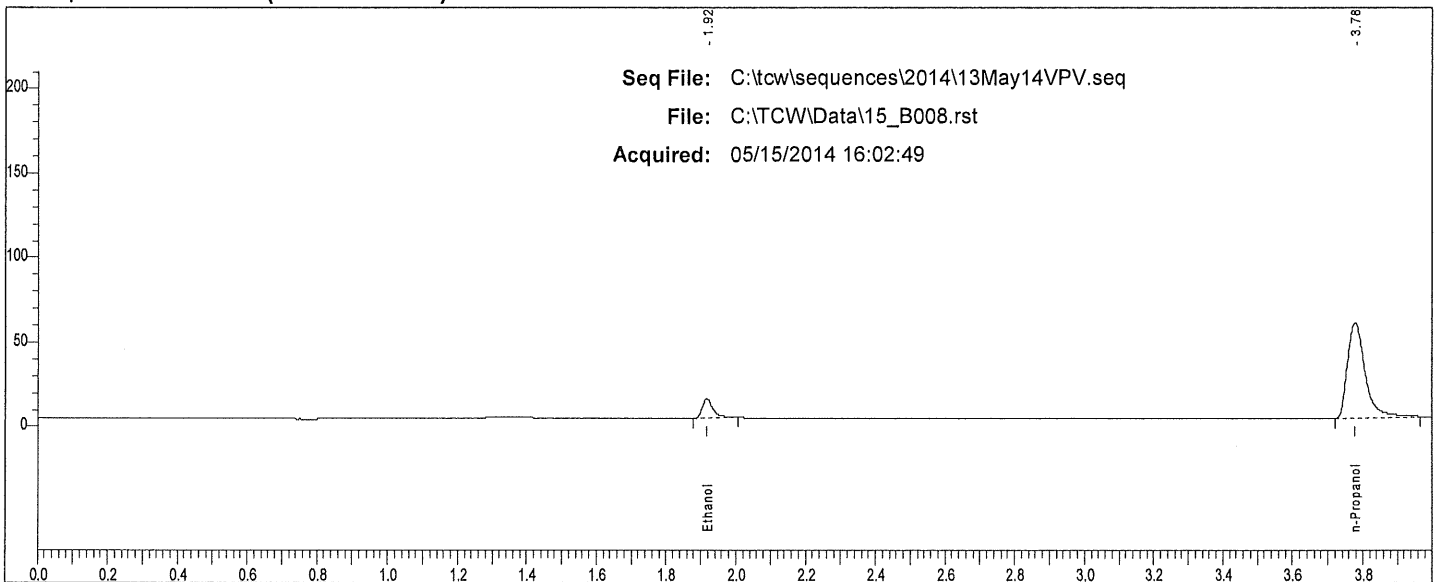

Rt	Area	Peak	g/100
1.916	24772	Ethanol	
3.776	198049	n-Propanol	

W

Scottsdale P. D. Crime Lab: Dual Channel Blood Alcohol Report

Instrument: 650N9042003 Analyst: VPV

Sample: 0.202 WB QC (1212091)

Vial #: 39

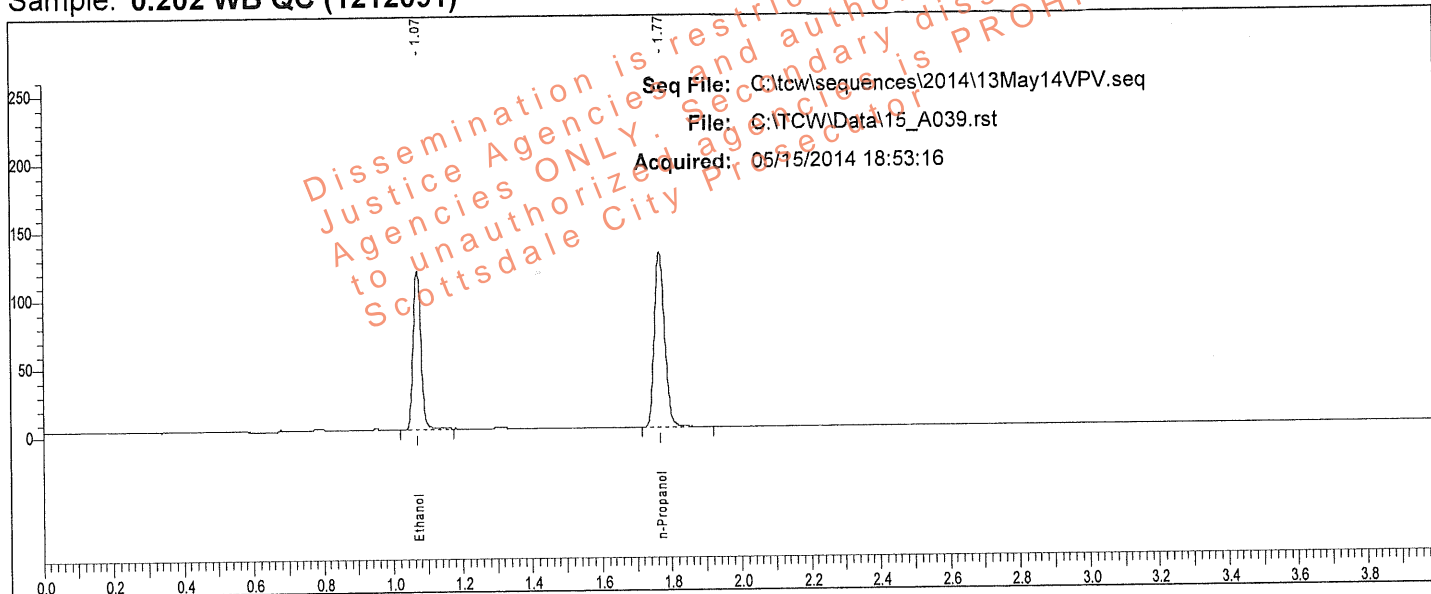

Rt	Area	Peak	g/100
1.071	184376	Ethanol	0.2005
1.767	264925	n-Propanol	

Sample: 0.202 WB QC (1212091)

Vial #: 39

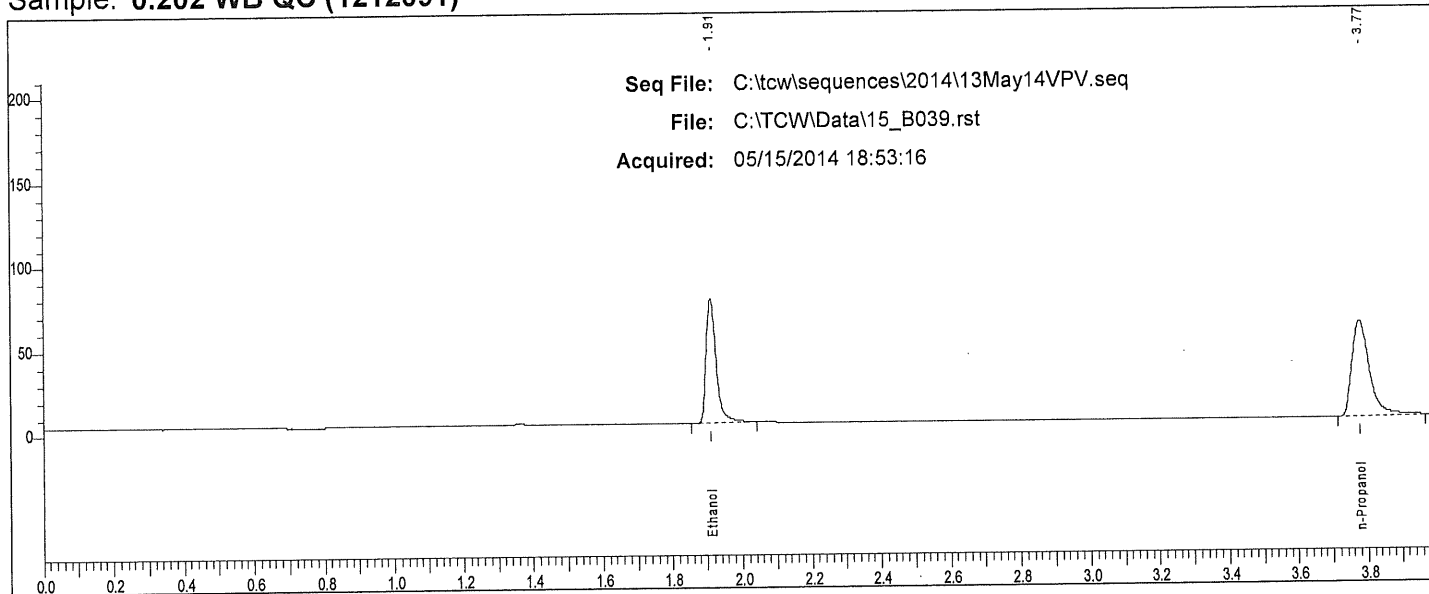

Rt	Area	Peak
1.910	149723	Ethanol
3.774	199762	n-Propanol

Scottsdale P. D. Crime Lab: Dual Channel Blood Alcohol Report

Instrument: 650N9042003 Analyst: VPV

Sample: 0.202 WB QC (1212091)

Vial #: 40

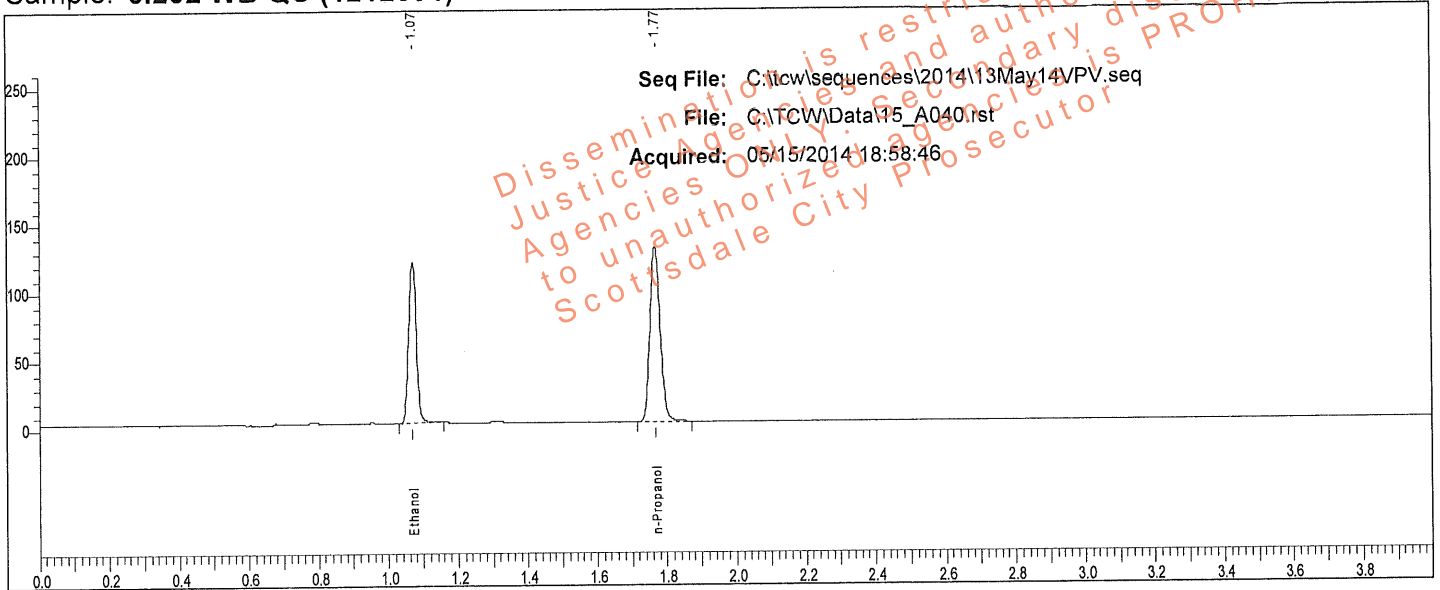

Rt	Area	Peak	g/100
1.071	185087	Ethanol	0.2015
1.767	264652	n-Propanol	

Sample: 0.202 WB QC (1212091)

Vial #: 40

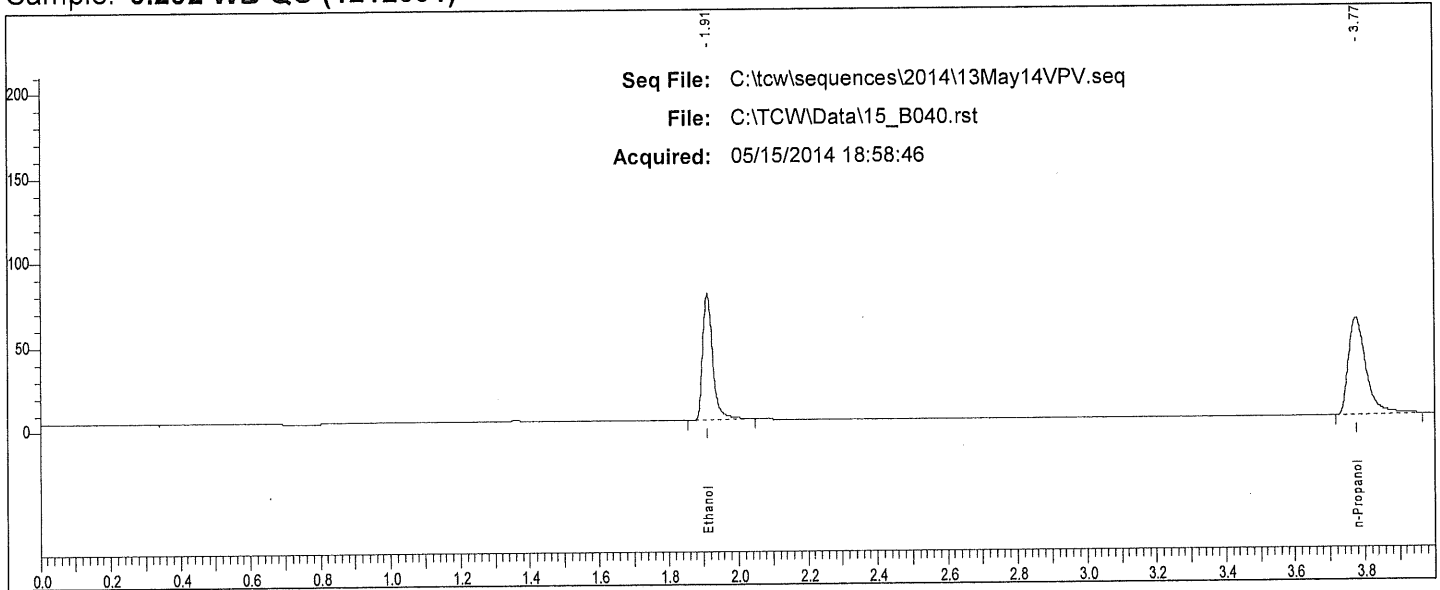

Rt	Area	Peak
1.911	151356	Ethanol
3.775	201308	n-Propanol

W

Scottsdale P. D. Crime Lab: Dual Channel Blood Alcohol Report

Instrument: 650N9042003 Analyst: VPV

Sample: 0.150 QC (11012012-C)

Vial #: 41

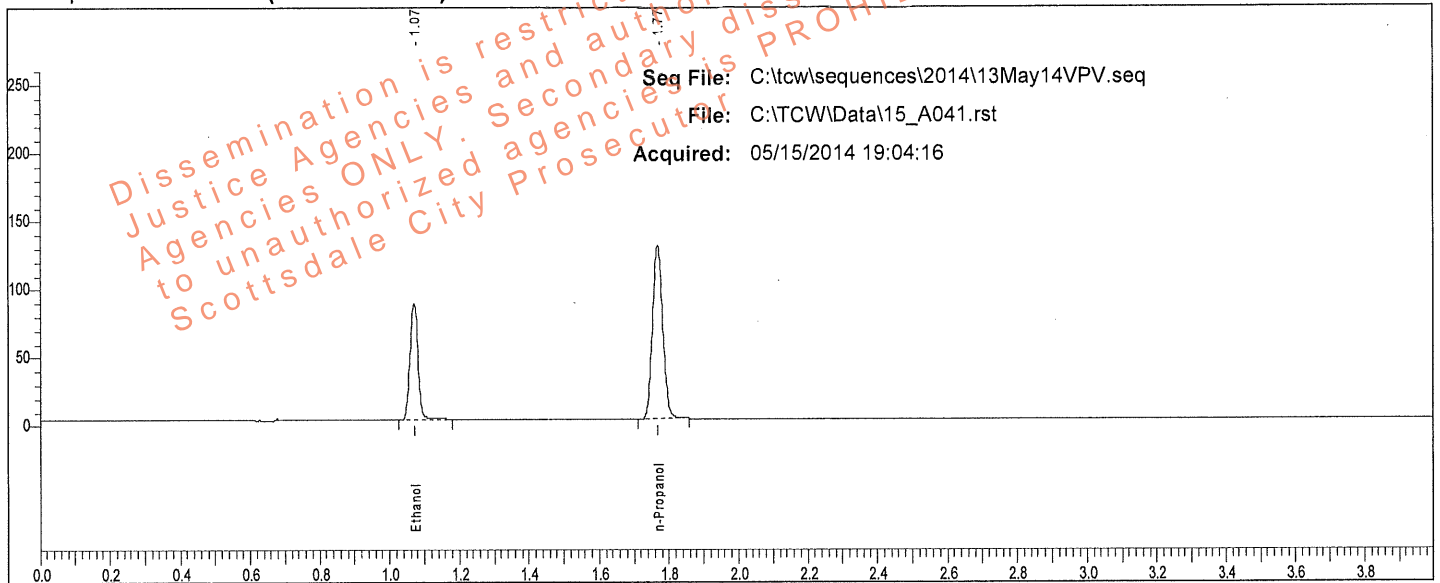

Rt	Area	Peak	g/100
1.071	135286	Ethanol	0.1513
1.767	257999	n-Propanol	

Sample: 0.150 QC (11012012-C)

Vial #: 41

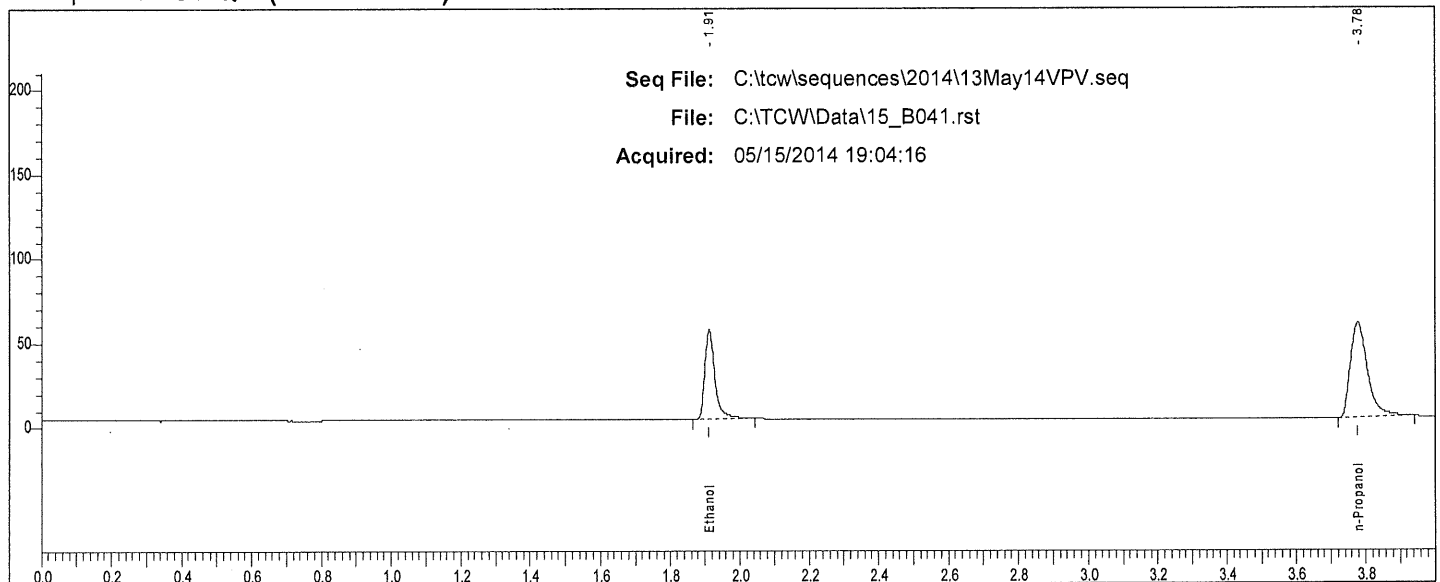

Rt	Area	Peak	g/100
1.911	108282	Ethanol	
3.776	193967	n-Propanol	

W

Scottsdale P. D. Crime Lab: Dual Channel Blood Alcohol Report

Instrument: 650N9042003 Analyst: VPV

Sample: 0.080 QC (14112011-A)

Vial #: 42

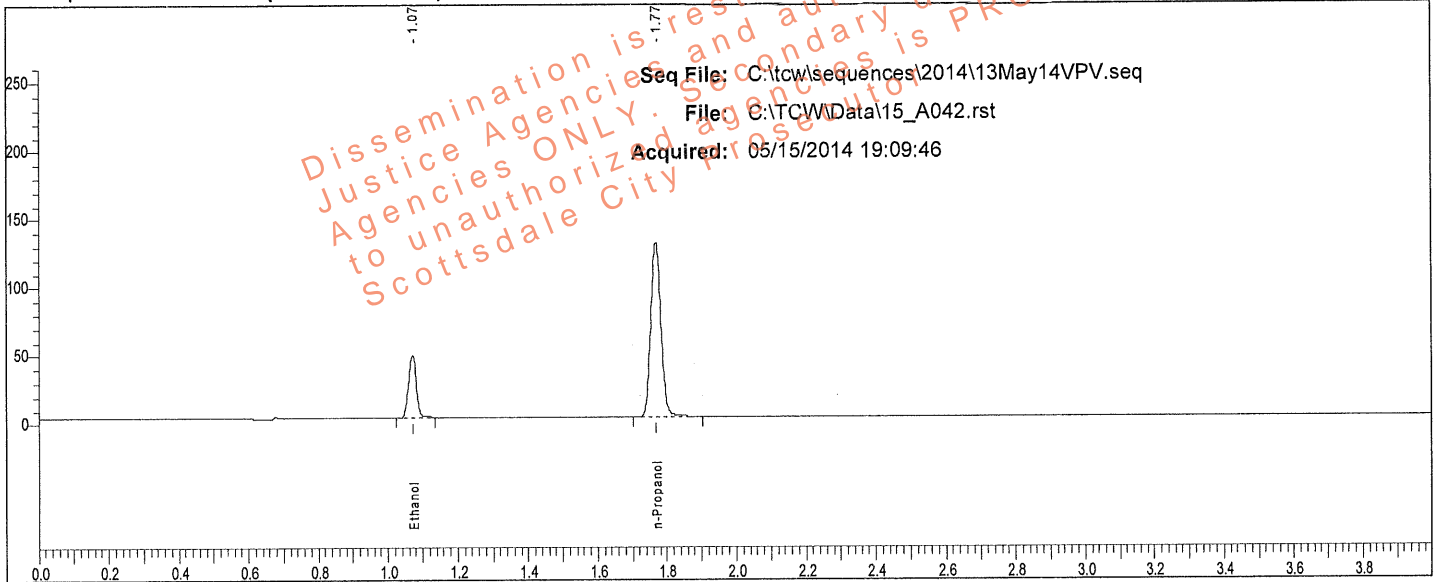

Rt	Area	Peak	g/100
1.072	71443	Ethanol	0.0783
1.768	265227	n-Propanol	

Sample: 0.080 QC (14112011-A)

Vial #: 42

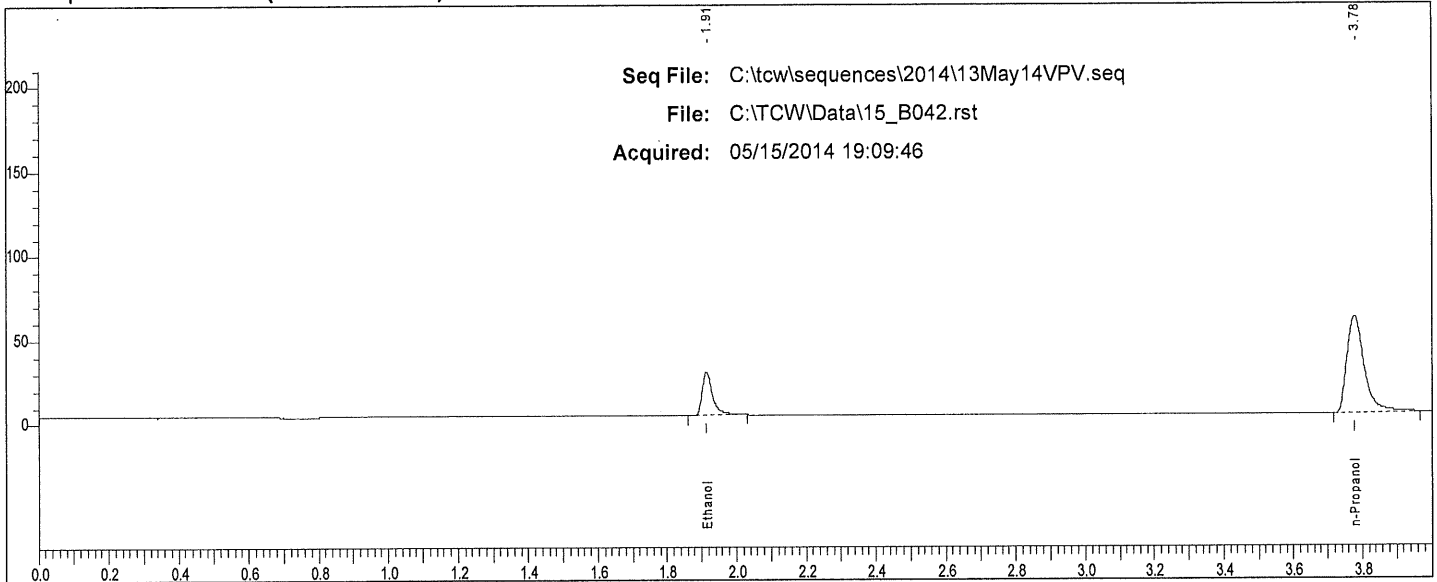

Rt	Area	Peak
1.913	55243	Ethanol
3.776	200680	n-Propanol

W

Scottsdale P. D. Crime Lab: Dual Channel Blood Alcohol Report

Instrument: 650N9042003 Analyst: VPV

Sample: IS Blank (022414VPV-B)

Vial #: 73

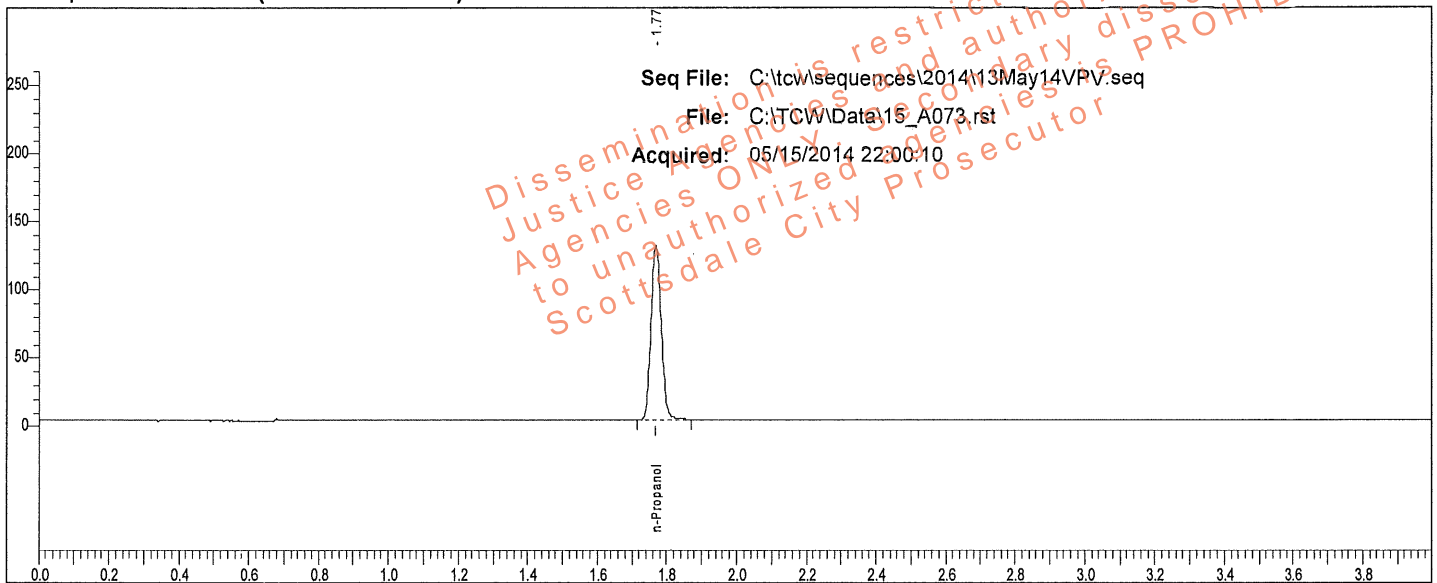

Rt	Area	Peak	g/100
1.769	265130	n-Propanol	

Sample: IS Blank (022414VPV-B)

Vial #: 73

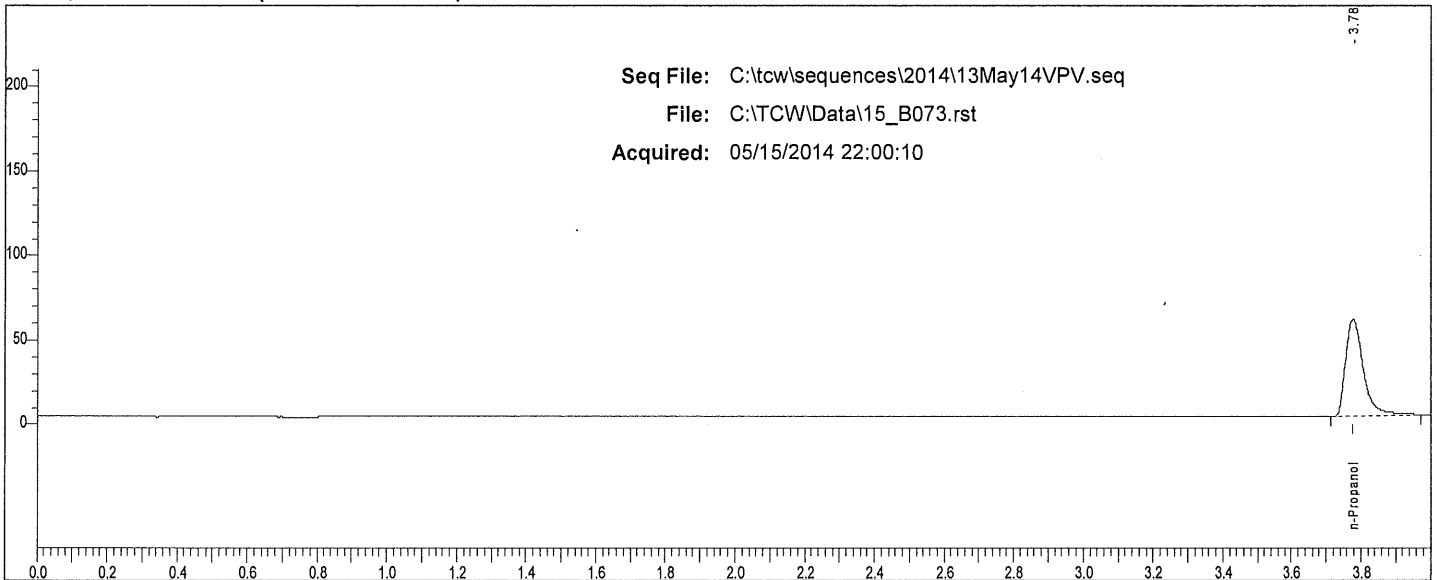

Rt	Area	Peak	g/100
3.777	202332	n-Propanol	

W

Scottsdale P. D. Crime Lab: Dual Channel Blood Alcohol Report

Instrument: 650N9042003 Analyst: VPV

Sample: 0.400 QC (05012012-C)

Vial #: 74

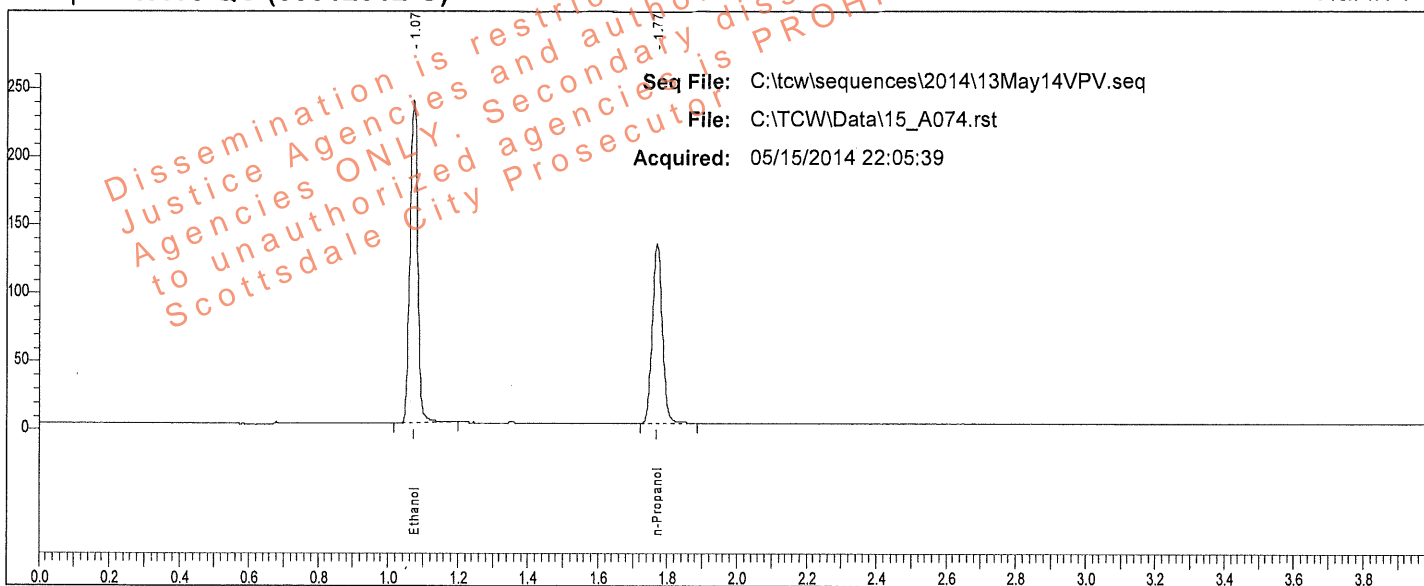

Rt	Area	Peak	g/100
1.073	374481	Ethanol	0.3997
1.770	269171	n-Propanol	

Sample: 0.400 QC (05012012-C)

Vial #: 74

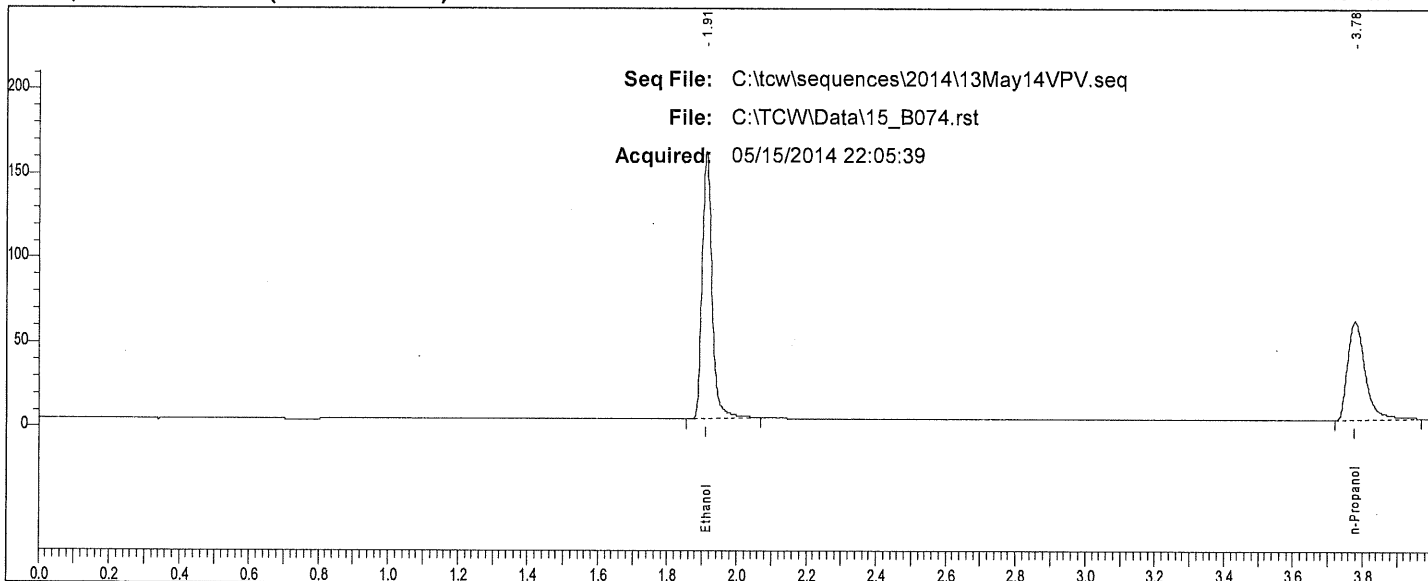

Rt	Area	Peak
1.912	314833	Ethanol
3.777	204953	n-Propanol

W

Scottsdale P. D. Crime Lab: Dual Channel Blood Alcohol Report

Instrument: 650N9042003 Analyst: VPV

Sample: 0.040 QC (30112011-B)

Vial #: 75

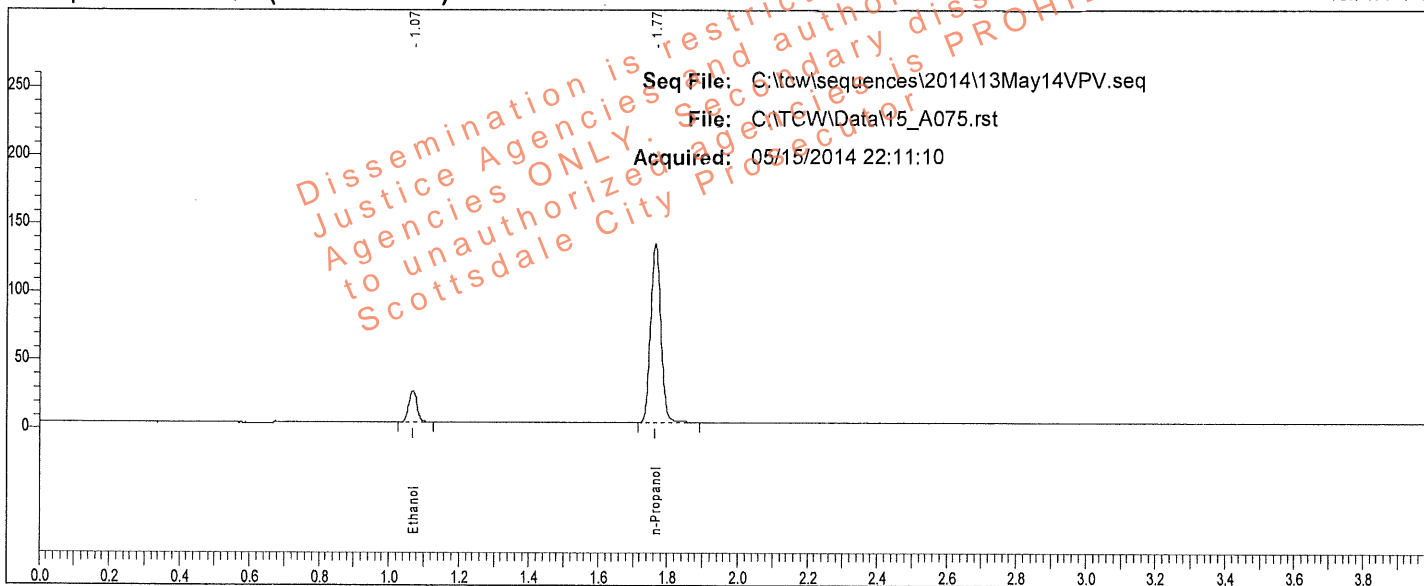

Rt	Area	Peak	g/100
1.070	35807	Ethanol	0.0393
1.765	268875	n-Propanol	

Sample: 0.040 QC (30112011-B)

Vial #: 75

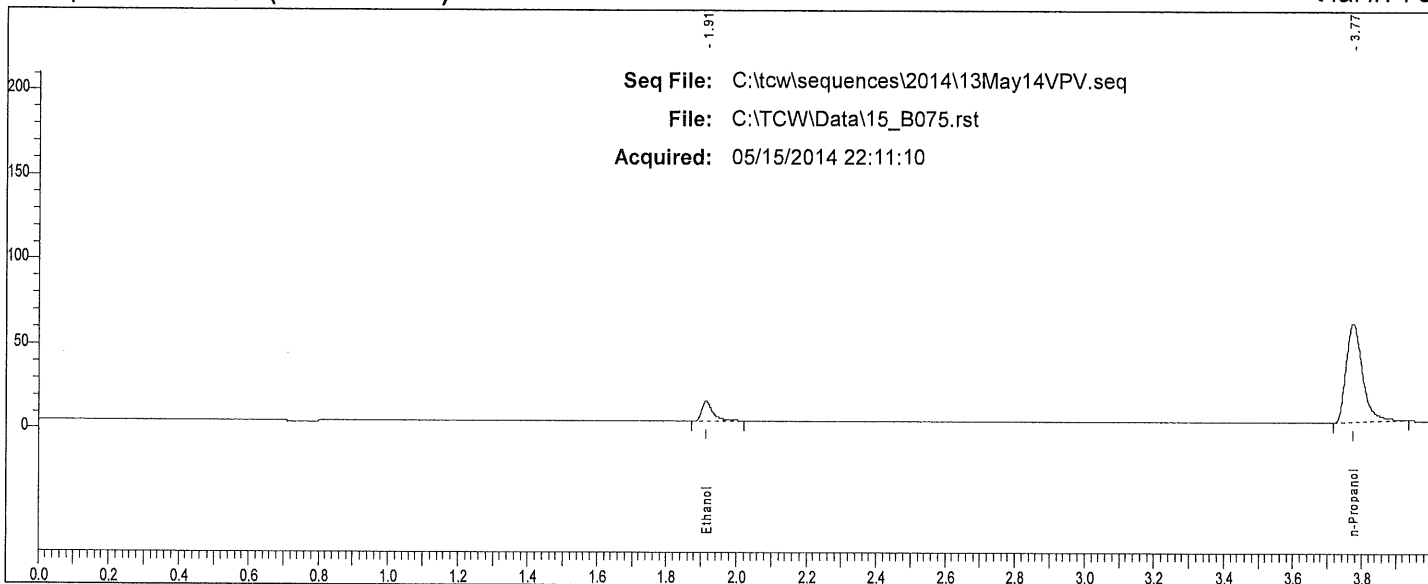

Rt	Area	Peak
1.913	25947	Ethanol
3.772	201305	n-Propanol

W

TotalChrom Sequence File C:\tcw\sequences\2014\13May14VPV.seq

Printed by : Manager on: 5/14/2014 4:43:16 PM

Created by : Manager on: 5/14/2014 4:43:11 PM

Edited by : Manager on: 5/14/2014 4:43:11 PM

Number of Times Edited : 0

Description:

Sequence File Header Information:

Number of Rows : 76
 Instrument Type : PE AutoSystem GC
 Injection Type : SINGLE
 Raw tokens channel A :
 Result tokens channel A :
 Modified tokens channel A :
 Raw tokens channel B :
 Result tokens channel B :
 Modified tokens channel B :

Sequence Sample Descriptions - Channel A

Row	Type	Name	Number
1	Cal:Replace	0.020 CAL (FN092710-01)	001
2	Cal:Replace	0.100 CAL (FN050312-01)	002
3	Cal:Replace	0.200 CAL (FN032712-01)	003
4	Cal:Replace	0.400 CAL (FN012712-01)	004
5	Blank	IS Blank (022414VPV-B)	005
6	Ctrl Sample	MIX (011111VPV)	006
7	Ctrl Sample	0.400 QC (05012012-C)	007
8	Ctrl Sample	0.040 QC (30112011-B)	008
9	Sample	L14	009
10	Sample	L14	010
11	Sample	L14	011
12	Sample	L14	012
13	Sample	L14	013
14	Sample	L14	014
15	Sample	L14	015
16	Sample	L14	016
17	Sample	L14	017
18	Sample	L14	018
19	Sample	L14	019
20	Sample	L14	020
21	Sample	L14	021
22	Sample	L14	022
23	Sample	L14	023
24	Sample	L14	024
25	Sample	L14	025
26	Sample	L14	026
27	Sample	L14	027
28	Sample	L14	028
29	Sample	L14	029
30	Sample	L14	030
31	Sample	L14	031
32	Sample	L14	032
33	Sample	L14	033
34	Sample	L14	034
35	Sample	L14	035
36	Sample	L14	036
37	Sample	L14	037
38	Sample	L14	038
39	Ctrl Sample	0.202 WB QC (1212091)	039
40	Ctrl Sample	0.202 WB QC (1212091)	040
41	Ctrl Sample	0.150 QC (11012012-C)	041
42	Ctrl Sample	0.080 QC (14112011-A)	042
43	Sample	L14	043
44	Sample	L14	044
45	Sample	L14	045
46	Sample	L14	046
47	Sample	L14	047
48	Sample	L14	048
49	Sample	L14	049
50	Sample	L14	050
51	Sample	L14	051
52	Sample	L14	052
53	Sample	L14	053
54	Sample	L14	054
55	Sample	L14	055
56	Sample	L14	056
57	Sample	L14	057

Dissemination is restricted to Criminal Justice Agencies and authorized Non-C.J. Agencies ONLY. Secondary dissemination to unauthorized agencies is PROHIBITED.
 Scottsdale City Prosecutor

5/14/2014 4:43:16 PM Sequence: C:\tcw\sequences\2014\13May14VPV.seq

Sequence Sample Descriptions - Channel A

Row	Type	Name	Number
58	Sample	L14	058
59	Sample	L14	059
60	Sample	L14	060
61	Sample	L14	061
62	Sample	L14	062
63	Sample	L14	063
64	Sample	L14	064
65	Sample	L14	065
66	Sample	L14	066
67	Sample	L14	067
68	Sample	L14	068
69	Sample	L14	069
70	Sample	L14	070
71	Sample	L14	071
72	Sample	L14	072
73	Blank	IS Blank (022414VPV-B)	073
74	Ctrl Sample	0.400 QC (05012012-C)	074
75	Ctrl Sample	0.040 QC (30112011-B)	075
76	Sample	END OF SEQUENCE	076

Dissemination restricted to Criminal Justice Agencies ONLY. Secondary dissemination to unauthorized agencies is PROHIBITED.
Scottsdale City Prosecutor

Scottsdale P.D. Crime Lab

Summary of Cases for Ethanol

Acquired: 05/15/2014

Analyst: VPV

Sequence: C:\tcw\sequences\2014\13May14\VPV.seq

File	Sample	Result	Result	% Diff.
15_A009.rst	L14-	0.2572	0.2570	0.08
15_A011.rst	L14-	0.1555	0.1556	0.08
15_A013.rst	L14-	0.1820	0.1808	0.67
15_A015.rst	L14-	0.1584	0.1572	0.76
15_A017.rst	L14-	0.1509	0.1519	0.73
15_A019.rst	L14-	0	0	
15_A021.rst	L14-	0.1097	0.1087	0.92
15_A023.rst	L14-	0.2024	0.2032	0.41
15_A025.rst	L14-	0.1458	0.1442	1.04
15_A027.rst	L14-	0.1864	0.1842	1.19
15_A029.rst	L14-	0.2456	0.2468	0.46
15_A031.rst	L14-	0.1101	0.1105	0.34
15_A033.rst	L14-	0.1531	0.1542	0.73
15_A035.rst	L14-	0.1573	0.1592	1.20
15_A037.rst	L14-	0.1976	0.1962	0.71
15_A043.rst	L14-	0.1972	0.1966	0.30
15_A045.rst	L14-	0.2398	0.2401	0.09
15_A047.rst	L14-	0.2562	0.2594	1.25
15_A049.rst	L14-	0.1847	0.1849	0.13
15_A051.rst	L14-	0.1471	0.1486	1.01
15_A053.rst	L14-	0.2033	0.2056	1.13
15_A055.rst	L14-	0.1029	0.1034	0.50
15_A057.rst	L14-	0.2073	0.2074	0.04
15_A059.rst	L14-	0.1932	0.1923	0.43
15_A061.rst	L14-	0.1292	0.1298	0.42
15_A063.rst	L14-	0.1528	0.1543	0.97
15_A065.rst	L14-	0.1414	0.1418	0.32
15_A067.rst	L14-	0.0879	0.0880	0.20
15_A069.rst	L14-	0.3622	0.3621	0.02
15_A071.rst	L14-	0.2066	0.2050	0.81
15_A076.rst	END OF SEQUENCE	0		

Dissemination is restricted to Criminal Justice Agencies and authorized Non-C.J. Agencies ONLY. Secondary dissemination to unauthorized agencies is PROHIBITED.
 Scottsdale City Prosecutor

Case: L14- [REDACTED] User: vwillena 5/16/2014

Scottsdale P. D. Crime Lab: Dual Channel Blood Alcohol Report

Instrument: 650N9042003 Analyst: VPV

Sample: L14- [REDACTED]

Vial #: 9

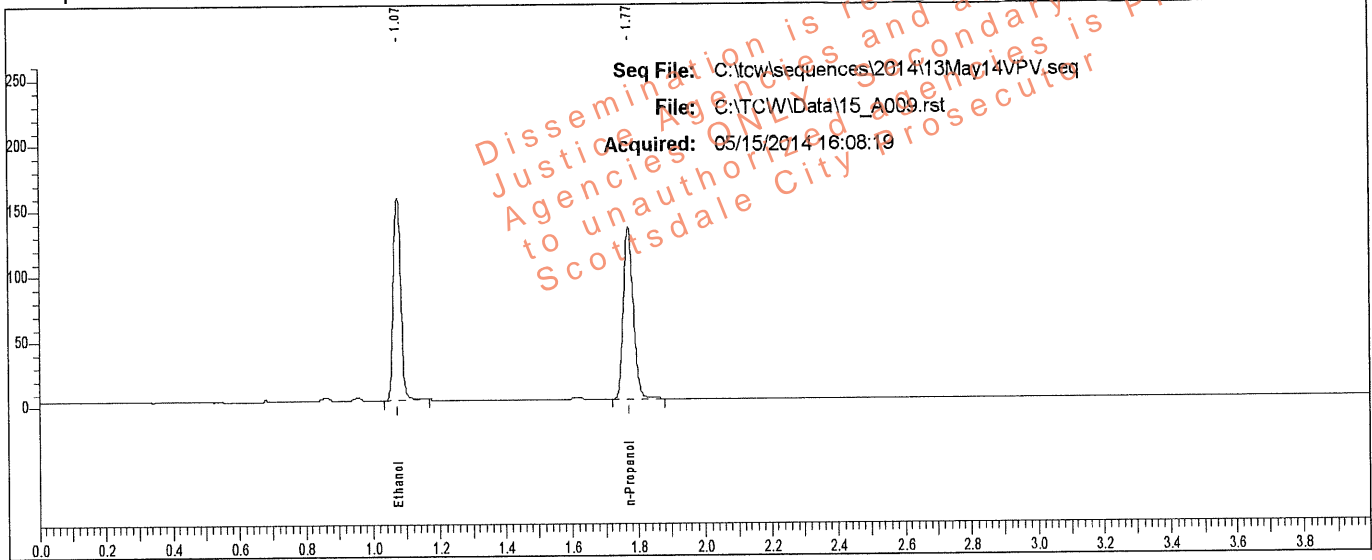

Rt	Area	Peak	g/100
1.075	242951	Ethanol	0.2572
1.771	271729	n-Propanol	

Sample: L14- [REDACTED]

Vial #: 9

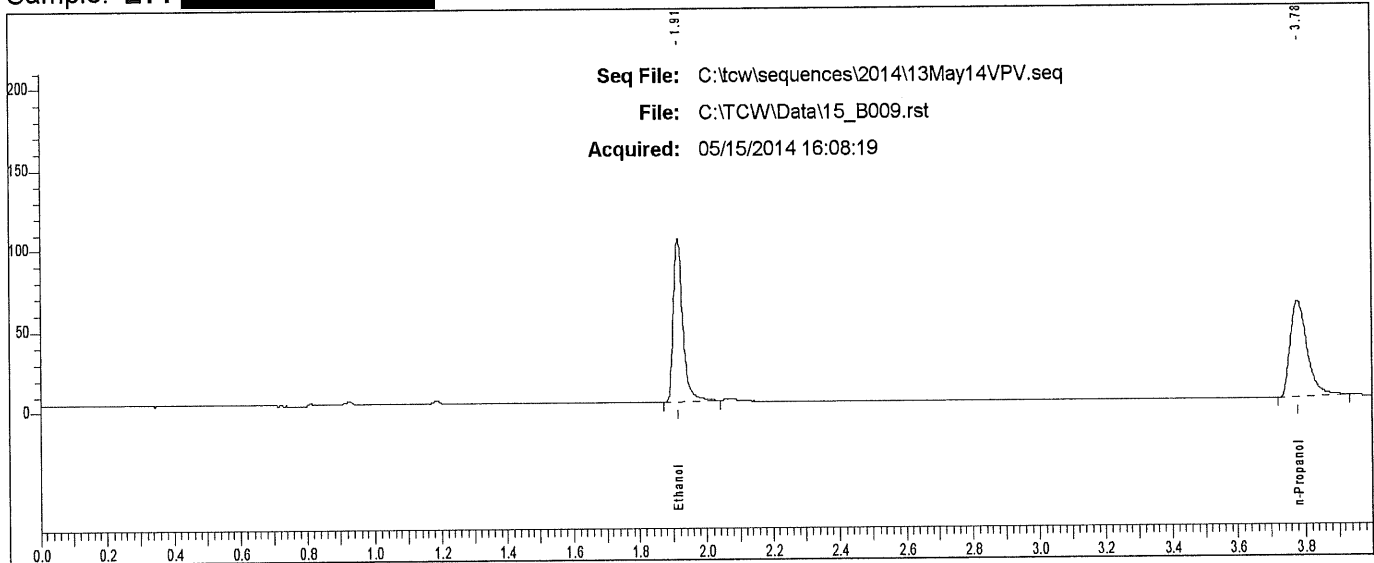

Rt	Area	Peak
1.914	201642	Ethanol
3.779	203977	n-Propanol

Case: L14- [REDACTED] User: villena 5/16/2014

Scottsdale P. D. Crime Lab: Dual Channel Blood Alcohol Report

Instrument: 650N9042003 Analyst: VPV

Sample: L14- [REDACTED]

Vial #: 10

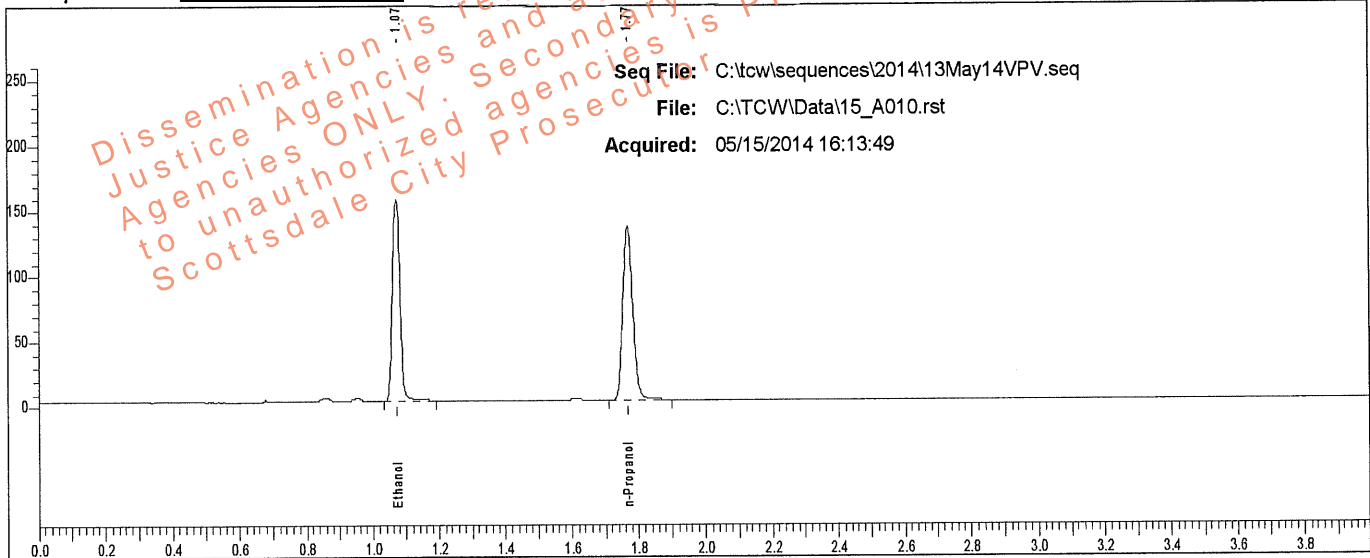

Rt	Area	Peak	g/100
1.073	245222	Ethanol	0.2570
1.769	274500	n-Propanol	

Sample: L14- [REDACTED]

Vial #: 10

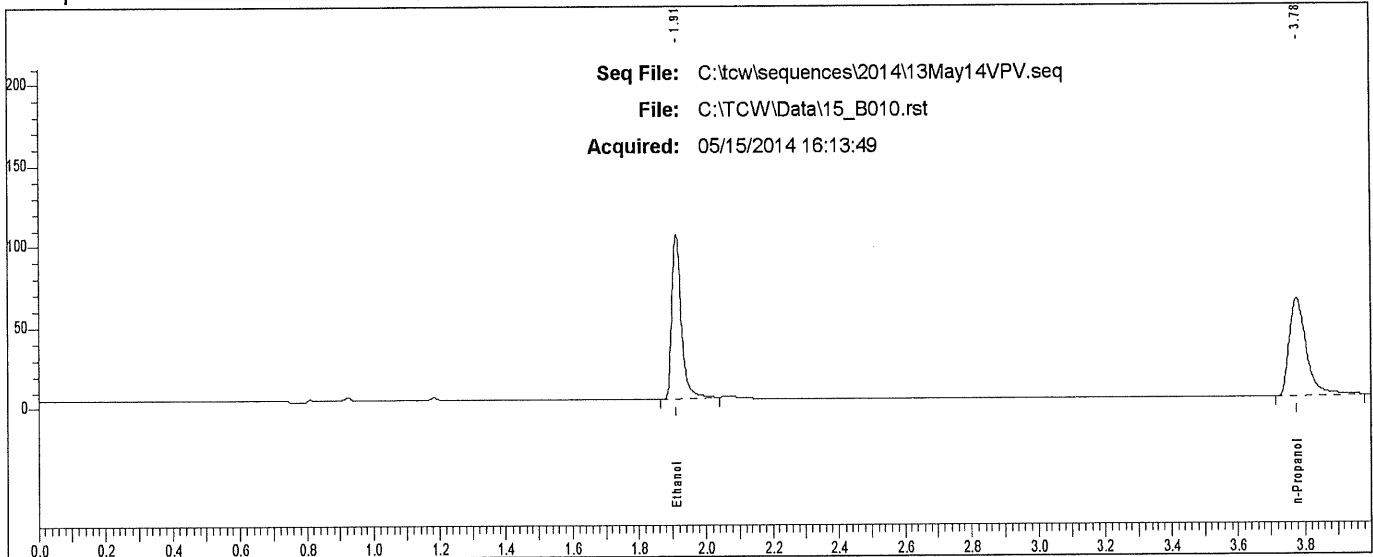

Rt	Area	Peak
1.912	202676	Ethanol
3.776	211231	n-Propanol

Scottsdale P. D. Crime Lab: Dual Channel Blood Alcohol Report

Instrument: 650N9042003 Analyst: VPV

Sample: L14- [REDACTED]

Vial #: 11

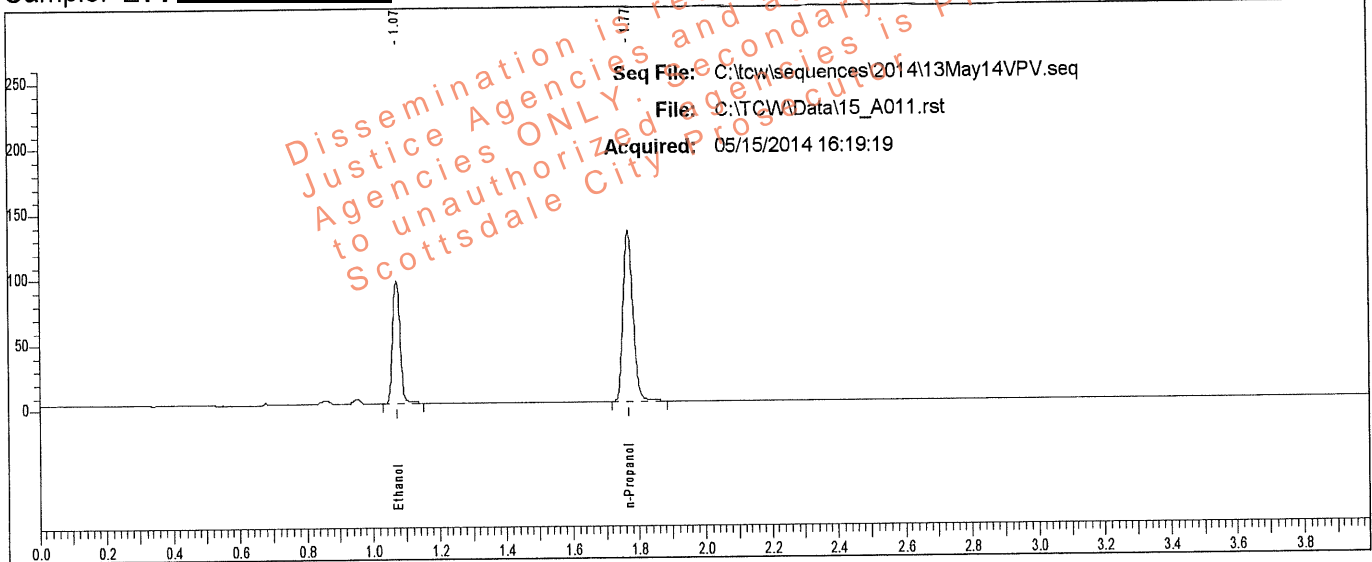

Rt	Area	Peak	g/100
1.073	143213	Ethanol	0.1555
1.769	265723	n-Propanol	

Sample: L14- [REDACTED]

Vial #: 11

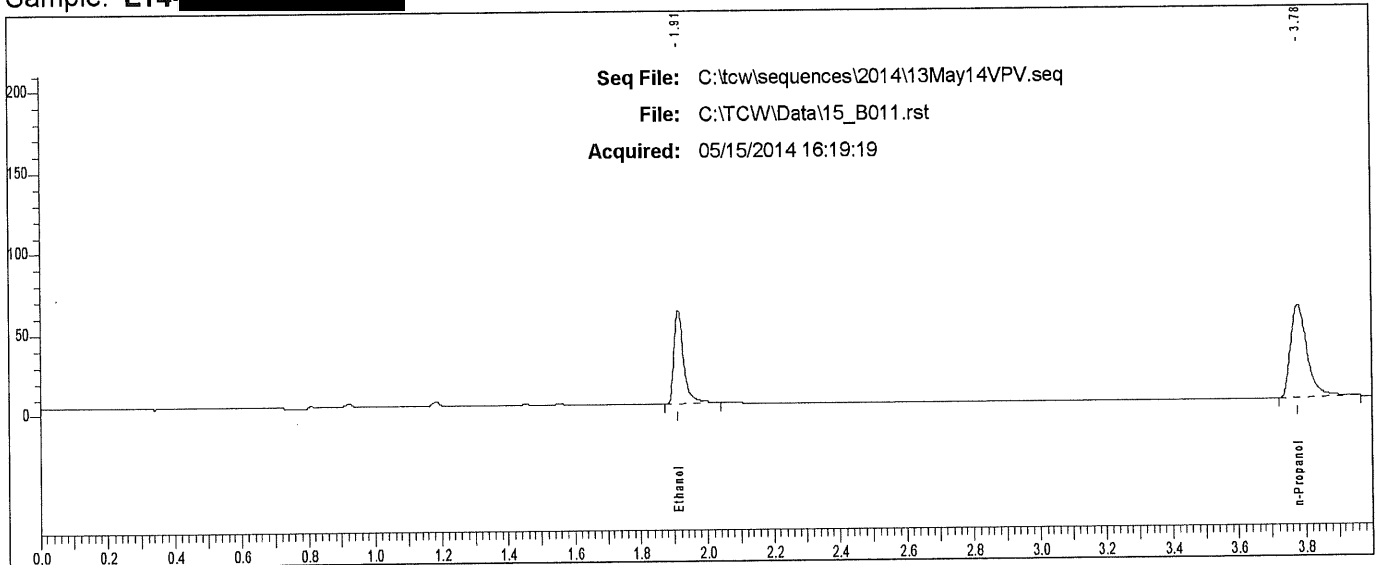

Rt	Area	Peak
1.913	117442	Ethanol
3.777	201950	n-Propanol

Case: L14- [REDACTED] User: vwillena 5/16/2014

Scottsdale P. D. Crime Lab: Dual Channel Blood Alcohol Report

Instrument: 650N9042003 Analyst: VPV

Sample: L14- [REDACTED]

Vial #: 12

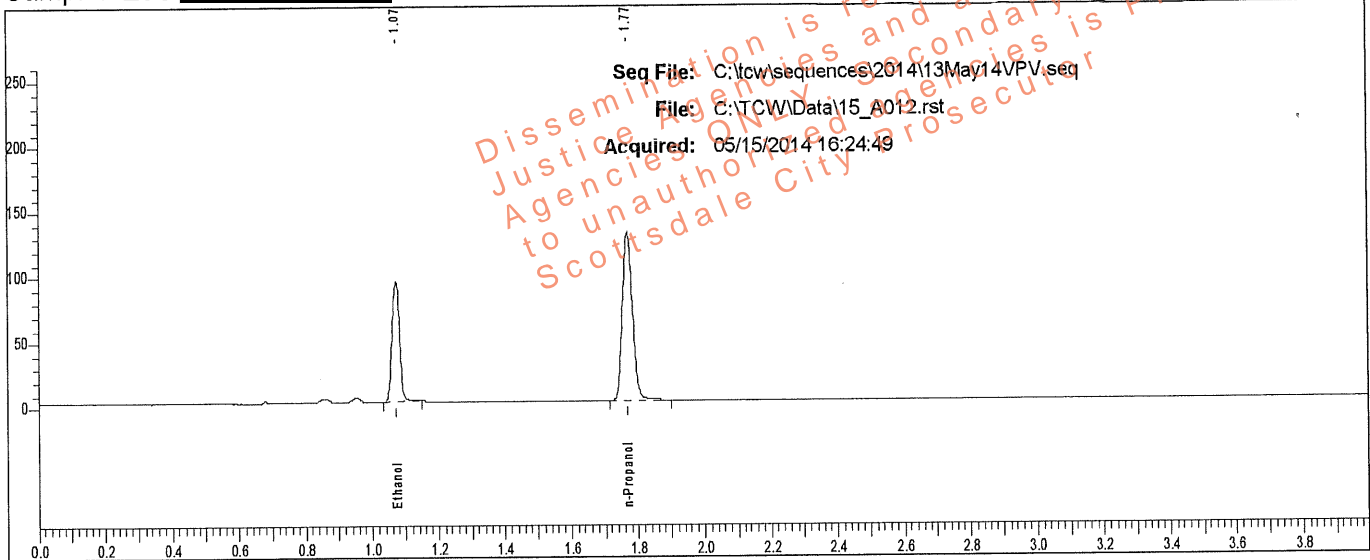

Rt	Area	Peak	g/100
1.073	143925	Ethanol	0.1556
1.769	266840	n-Propanol	

Sample: L14- [REDACTED]

Vial #: 12

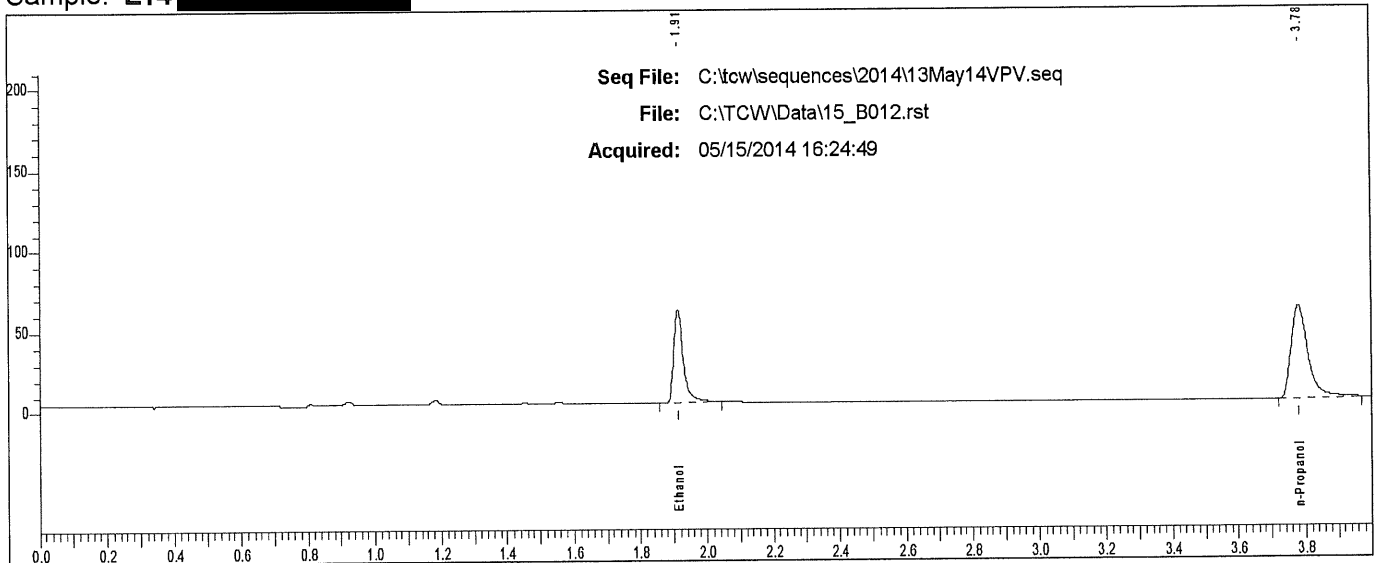

Rt	Area	Peak
1.913	118337	Ethanol
3.778	202573	n-Propanol

Case: L14 [REDACTED] User: vwillena 5/16/2014

Scottsdale P. D. Crime Lab: Dual Channel Blood Alcohol Report

Instrument: 650N9042003 Analyst: WPV

Sample: L14 [REDACTED]

Vial #: 13

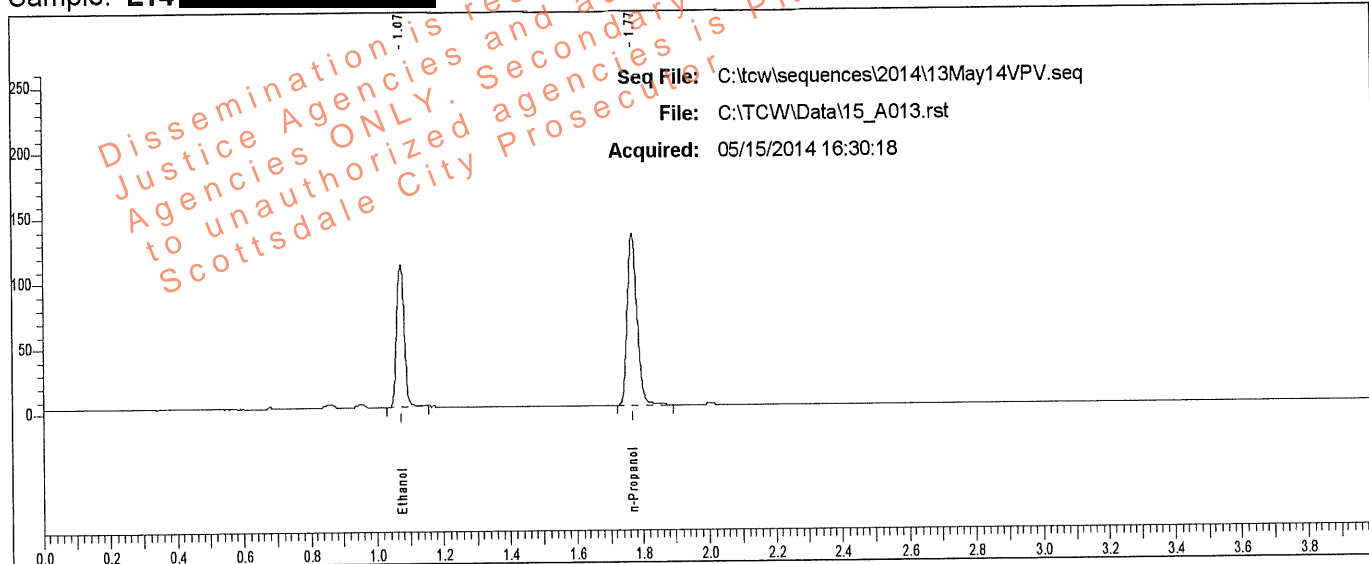

Rt	Area	Peak	g/100
1.073	170884	Ethanol	0.1820
1.769	270598	n-Propanol	

Sample: L14 [REDACTED]

Vial #: 13

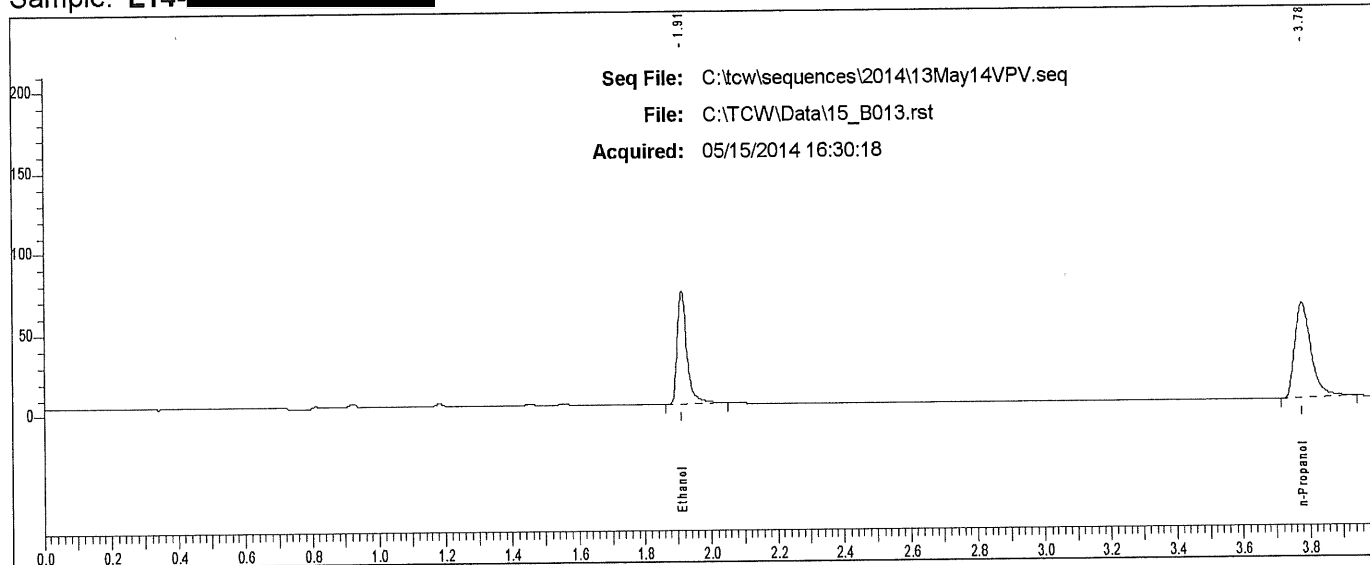

Rt	Area	Peak
1.912	141140	Ethanol
3.776	203528	n-Propanol

Case: L14- [REDACTED] User: villena 5/16/2014

Scottsdale P. D. Crime Lab: Dual Channel Blood Alcohol Report

Instrument: 650N9042003 Analyst: VPV

Sample: L14- [REDACTED]

Vial #: 14

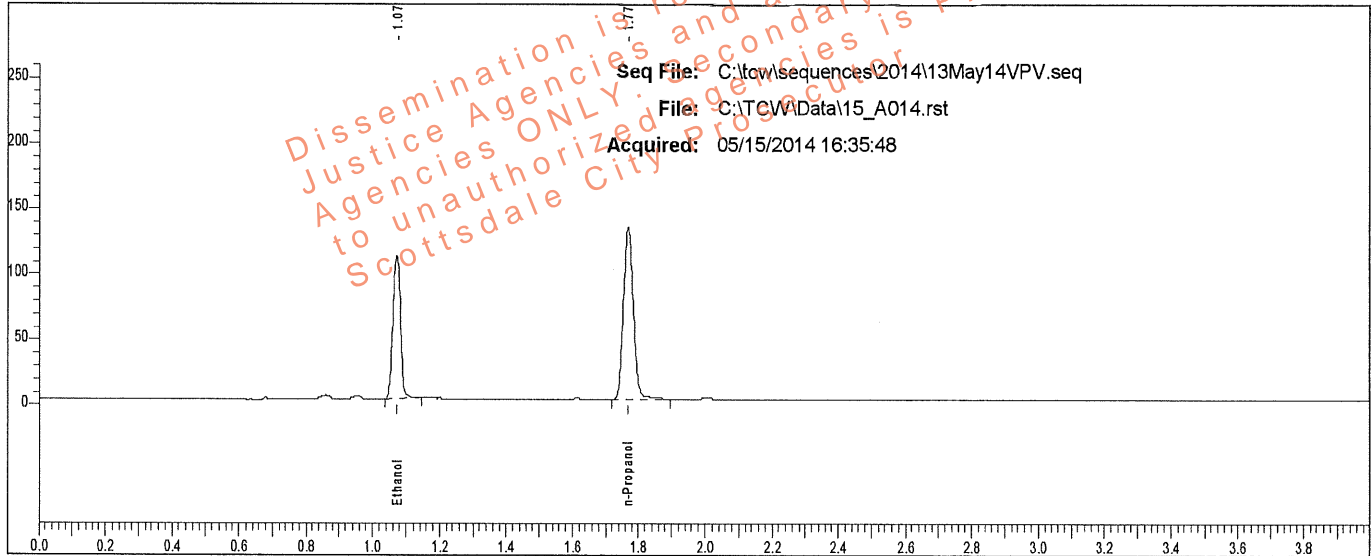

Rt	Area	Peak	g/100
1.073	171295	Ethanol	0.1808
1.769	273077	n-Propanol	

Sample: L14- [REDACTED]

Vial #: 14

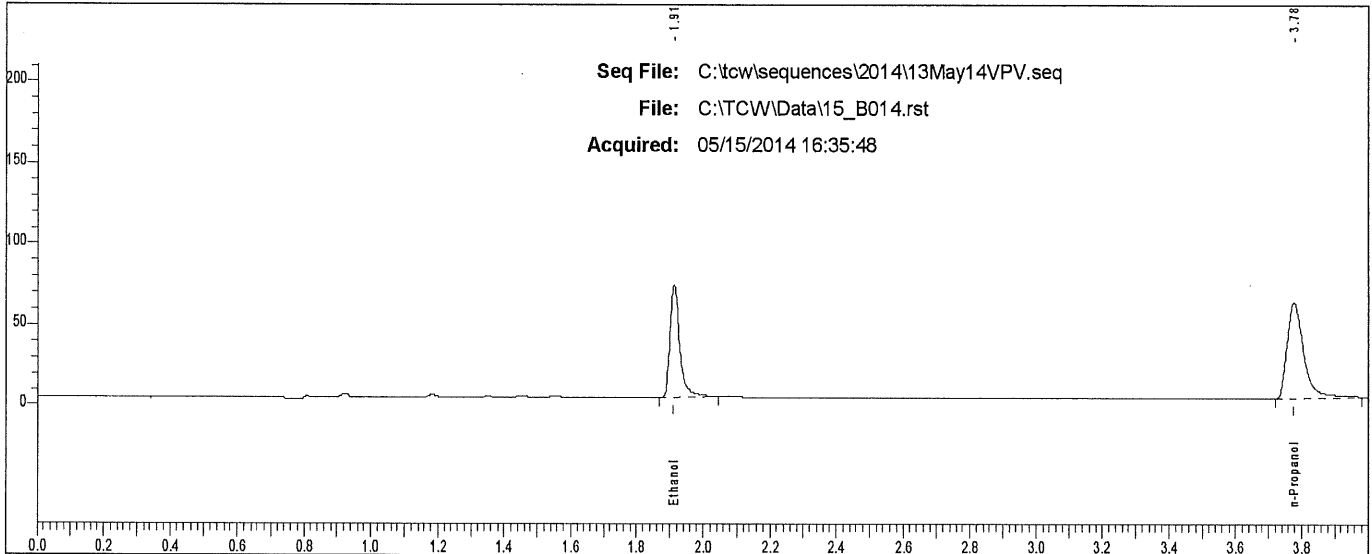

Rt	Area	Peak
1.913	141986	Ethanol
3.776	208193	n-Propanol

Case: L14- [REDACTED] User: vwillena 5/16/2014

Scottsdale P. D. Crime Lab: Dual Channel Blood Alcohol Report

Instrument: 650N9042003 Analyst: VPV

Sample: L14- [REDACTED]

Vial #: 15

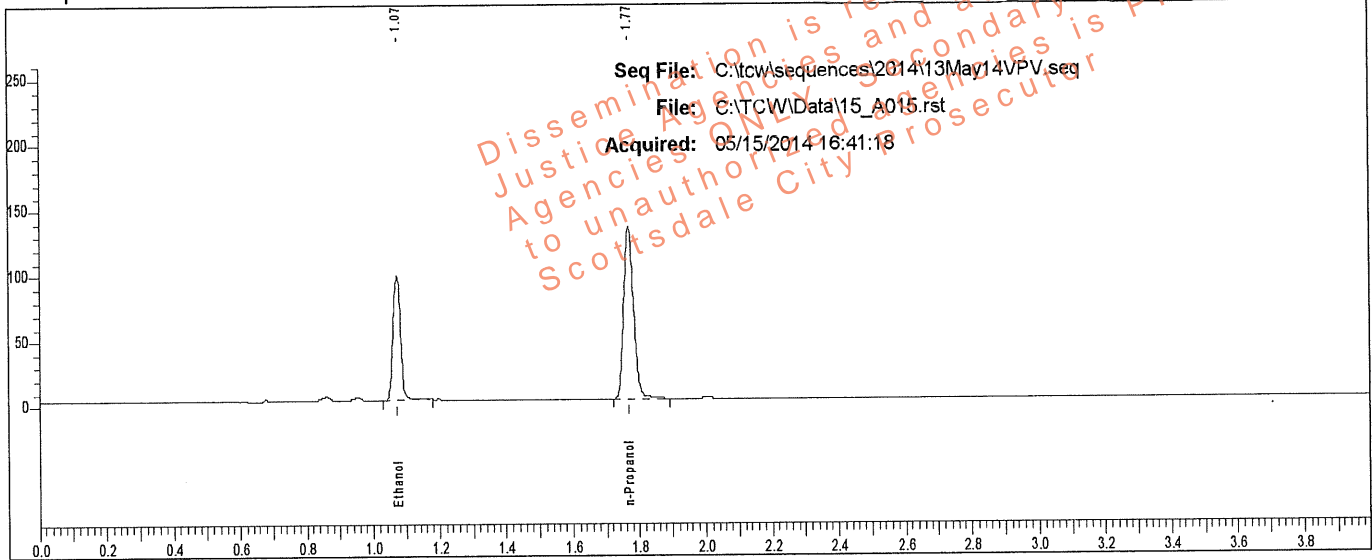

Rt	Area	Peak	g/100
1.073	150221	Ethanol	0.1584
1.769	273609	n-Propanol	

Sample: L14- [REDACTED]

Vial #: 15

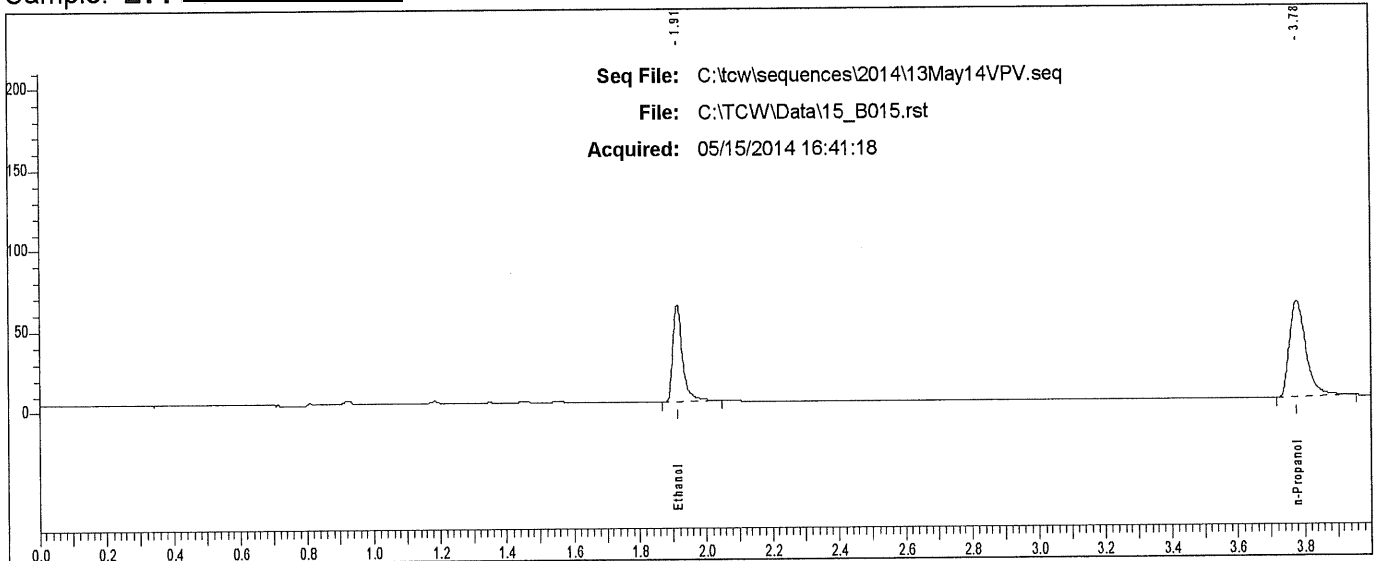

Rt	Area	Peak
1.913	122657	Ethanol
3.776	206667	n-Propanol

Case: L14- [REDACTED] User: vwillena 5/16/2014

Scottsdale P. D. Crime Lab: Dual Channel Blood Alcohol Report

Instrument: 650N9042003 Analyst: VPV

Sample: L14- [REDACTED]

Vial #: 16

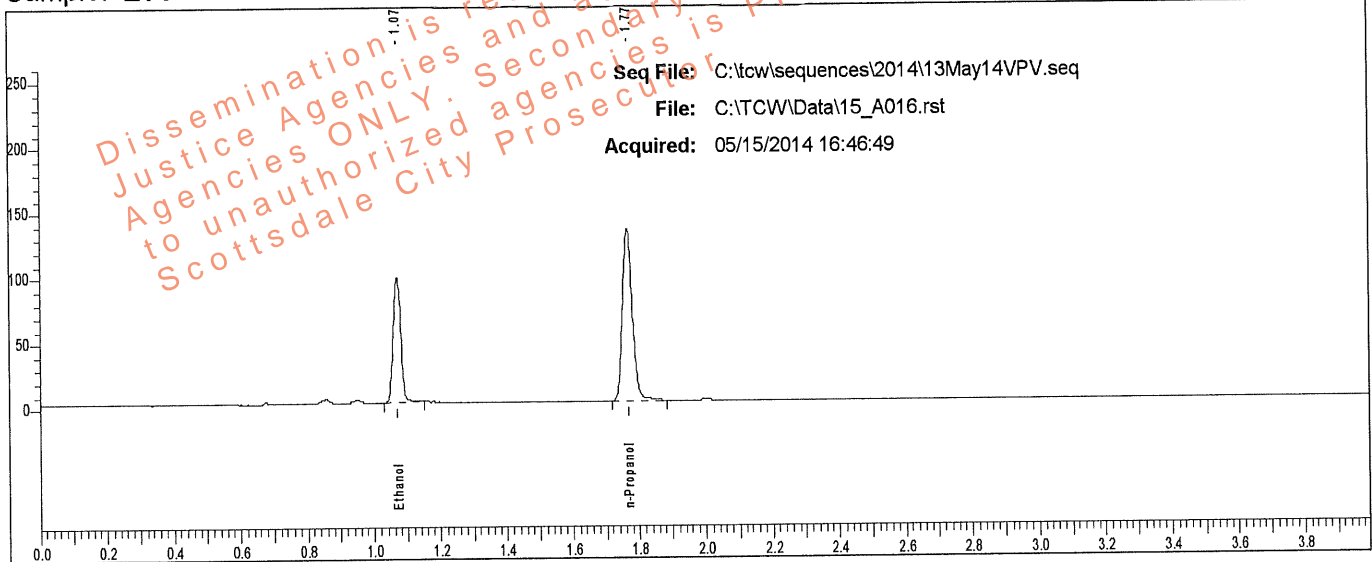

Rt	Area	Peak	g/100
1.070	149162	Ethanol	0.1572
1.766	273758	n-Propanol	

Sample: L14- [REDACTED]

Vial #: 16

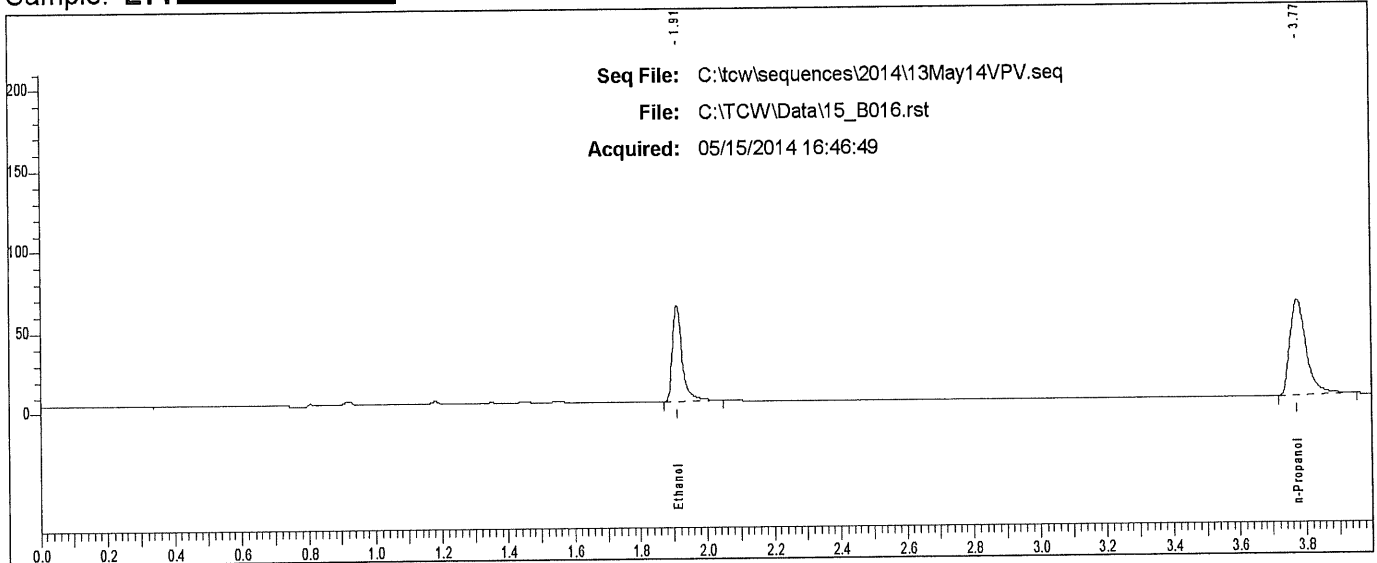

Rt	Area	Peak
1.910	122909	Ethanol
3.774	207570	n-Propanol

Case: L14- [REDACTED] User: vwillena 5/16/2014

Scottsdale P. D. Crime Lab: Dual Channel Blood Alcohol Report

Instrument: 650N9042003 Analyst: VPV

Sample: L14- [REDACTED]

Vial #: 17

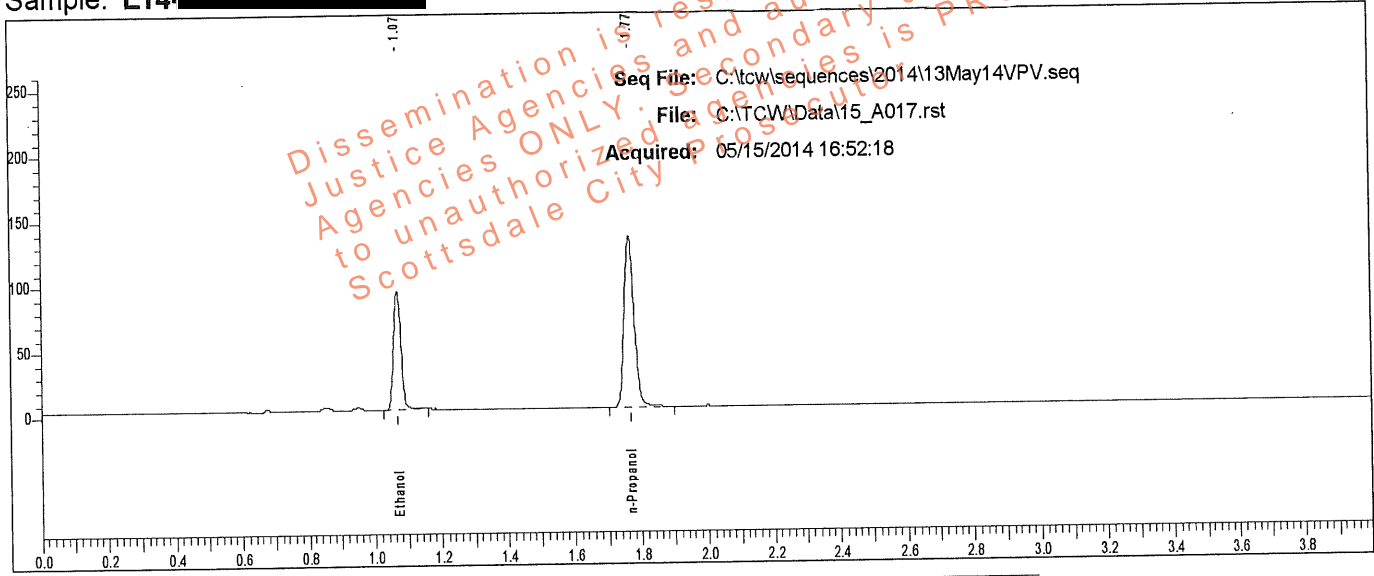

Rt	Area	Peak	g/100
1.070	139573	Ethanol	0.1509
1.766	267023	n-Propanol	

Sample: L14- [REDACTED]

Vial #: 17

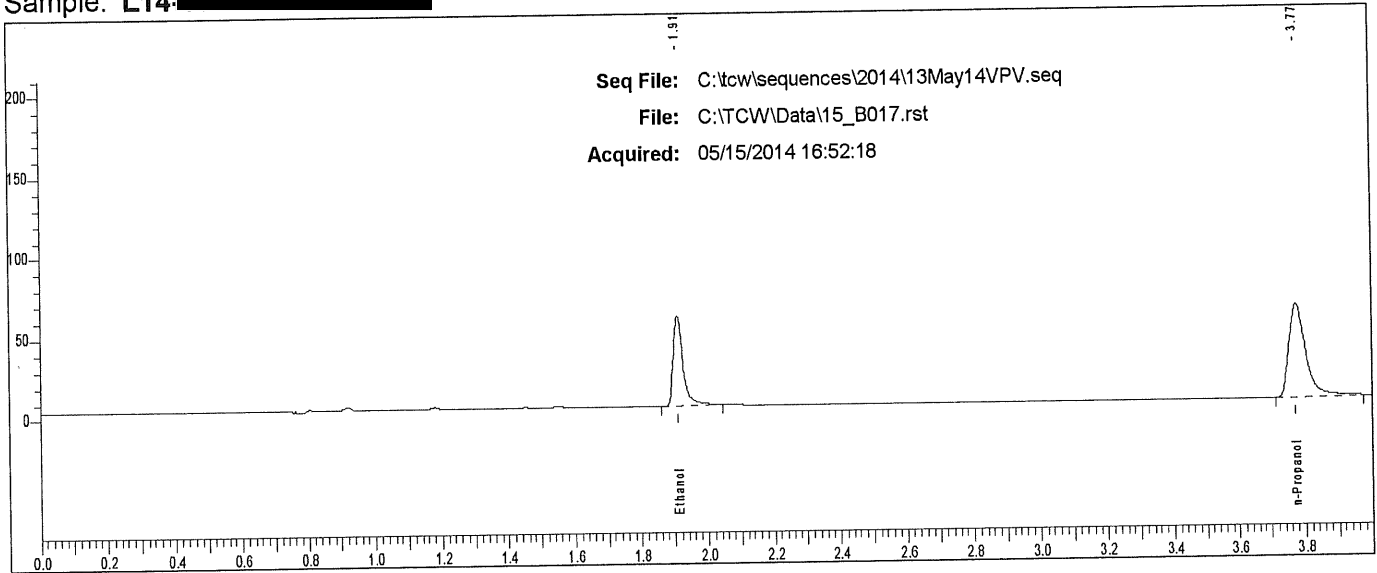

Rt	Area	Peak
1.909	113892	Ethanol
3.774	202688	n-Propanol

Scottsdale P. D. Crime Lab: Dual Channel Blood Alcohol Report

Instrument: 650N9042003 Analyst: VPV

Sample: L14- [REDACTED]

Vial #: 18

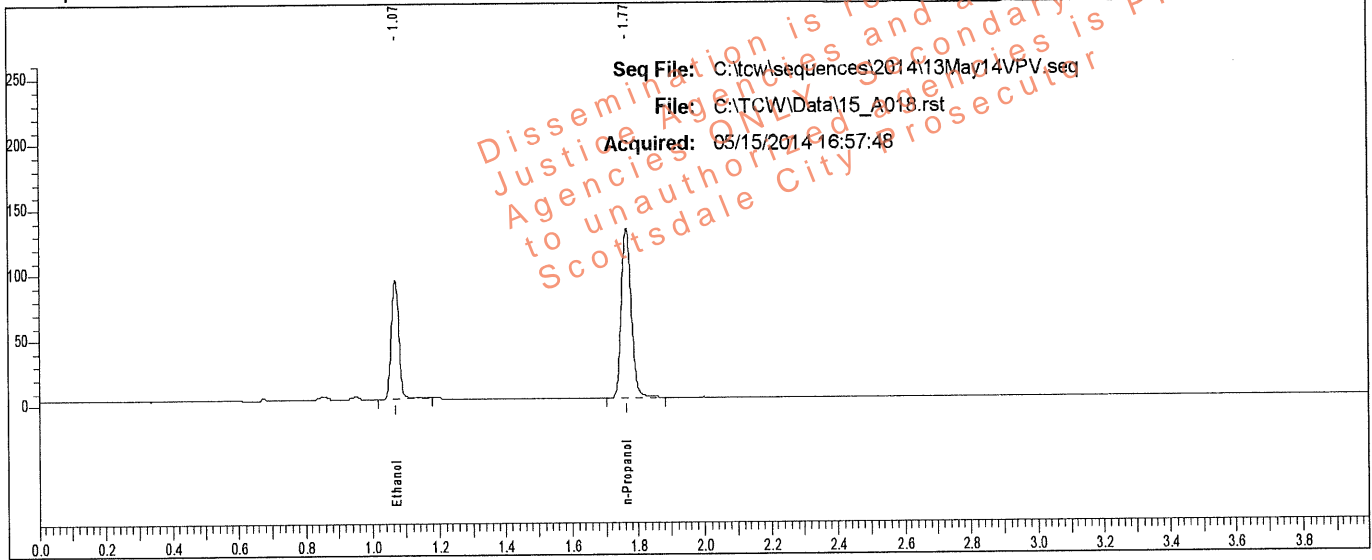

Rt	Area	Peak	g/100
1.070	139487	Ethanol	0.1519
1.766	264921	n-Propanol	

Sample: L14- [REDACTED]

Vial #: 18

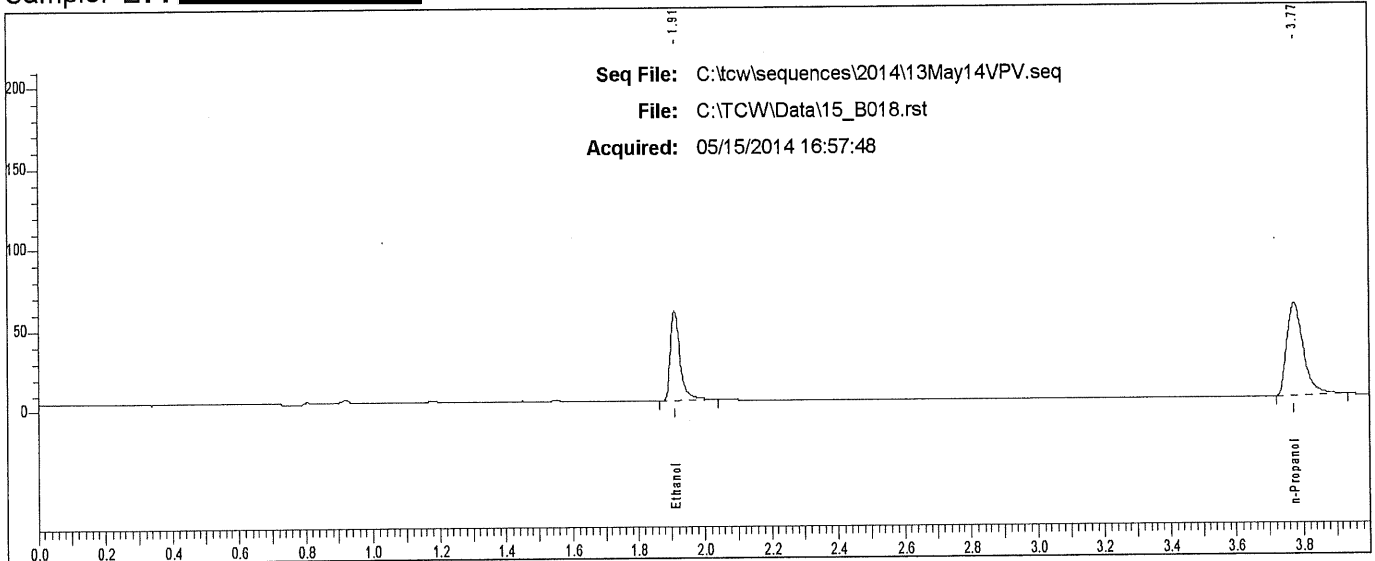

Rt	Area	Peak
1.909	113004	Ethanol
3.773	197626	n-Propanol

Case: L14- [REDACTED] User: vwillena 5/16/2014

Scottsdale P. D. Crime Lab: Dual Channel Blood Alcohol Report

Instrument: 650N9042003 Analyst: VPV

Sample: L14- [REDACTED]

Vial #: 19

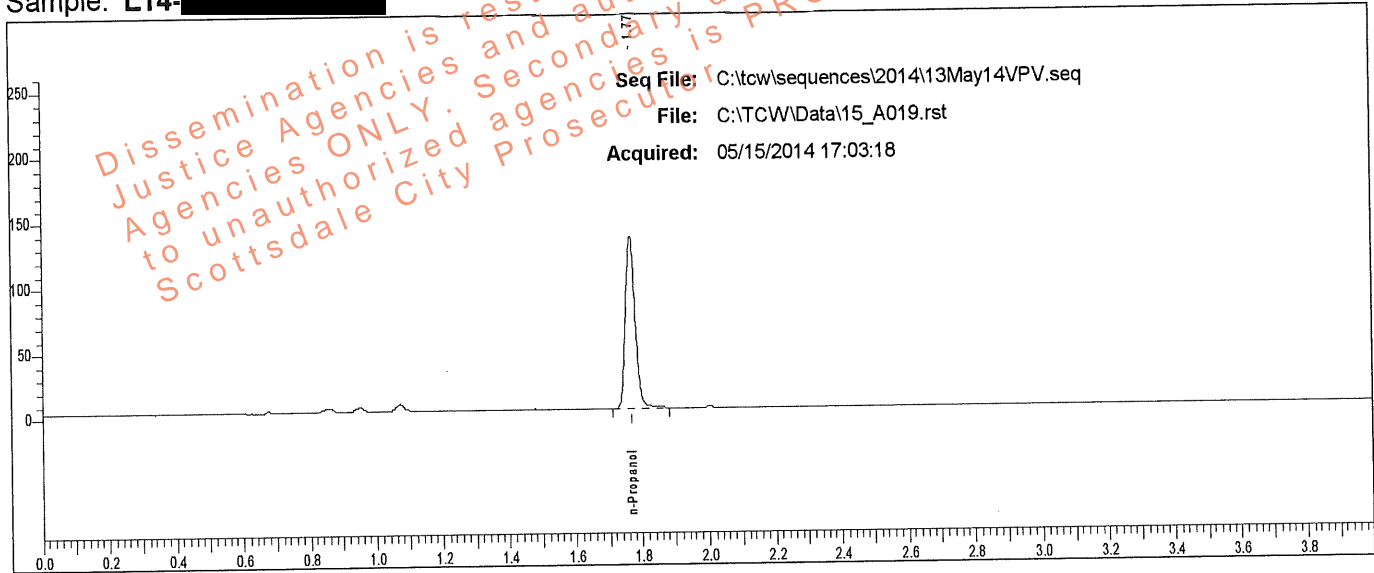

Rt	Area	Peak	g/100
1.767	271563	n-Propanol	

Sample: L14- [REDACTED]

Vial #: 19

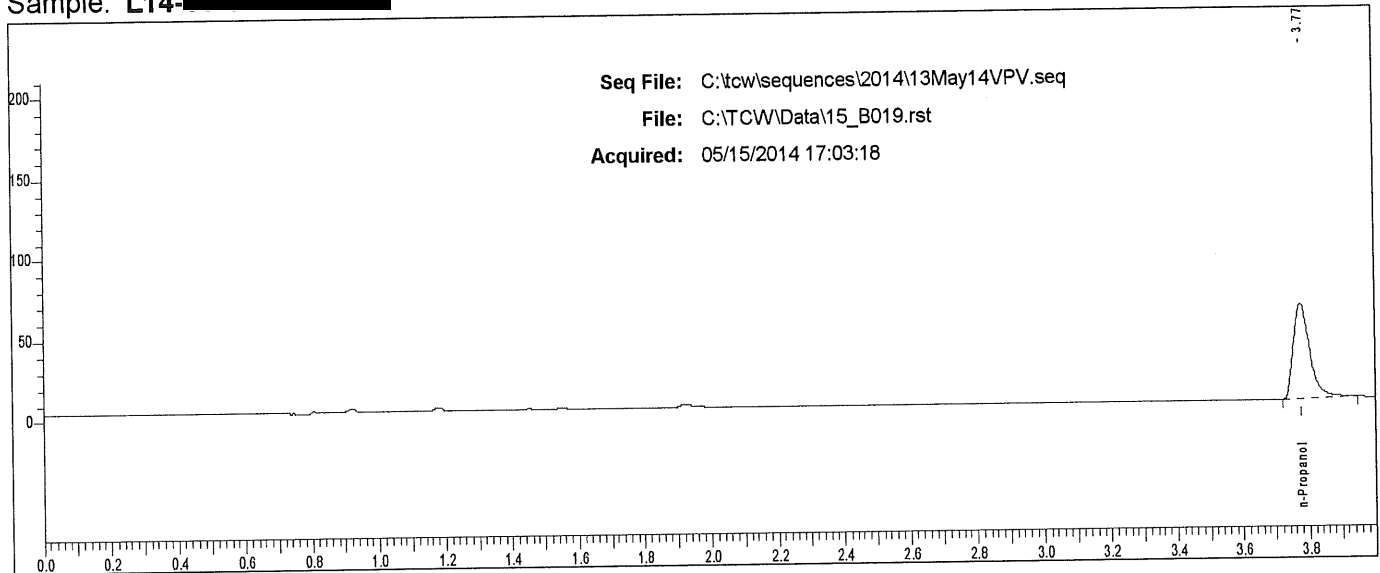

Rt	Area	Peak
3.774	204319	n-Propanol

Scottsdale P. D. Crime Lab: Dual Channel Blood Alcohol Report

Instrument: 650N9042003 Analyst: VPV

Sample: L14 [REDACTED]

Vial #: 20

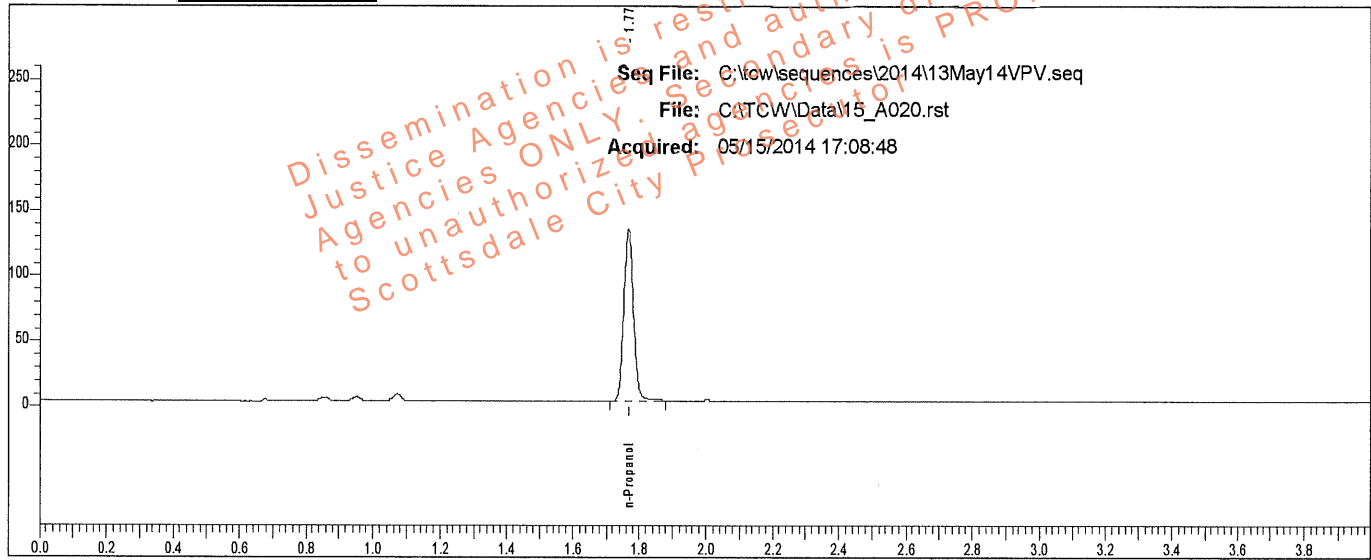

Rt	Area	Peak	g/100
1.767	267460	n-Propanol	

Sample: L14 [REDACTED]

Vial #: 20

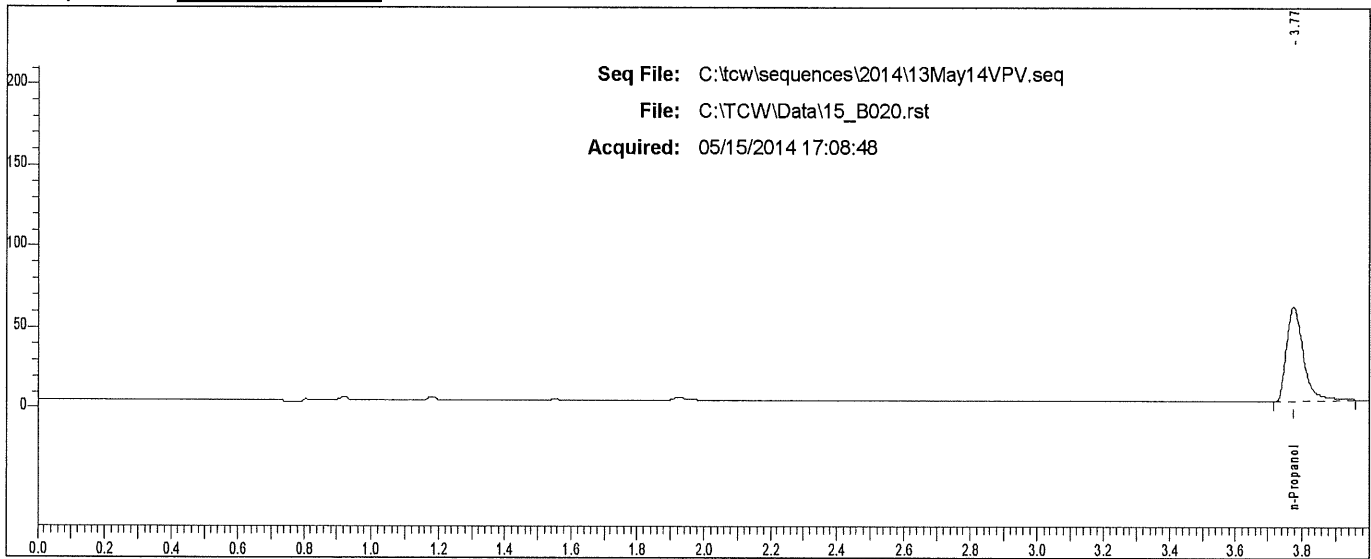

Rt	Area	Peak	g/100
3.775	203130	n-Propanol	

Case: L14- [REDACTED] User: vwillena 5/16/2014

Scottsdale P. D. Crime Lab: Dual Channel Blood Alcohol Report

Instrument: 650N9042003 Analyst: VPV

Sample: L14- [REDACTED]

Vial #: 21

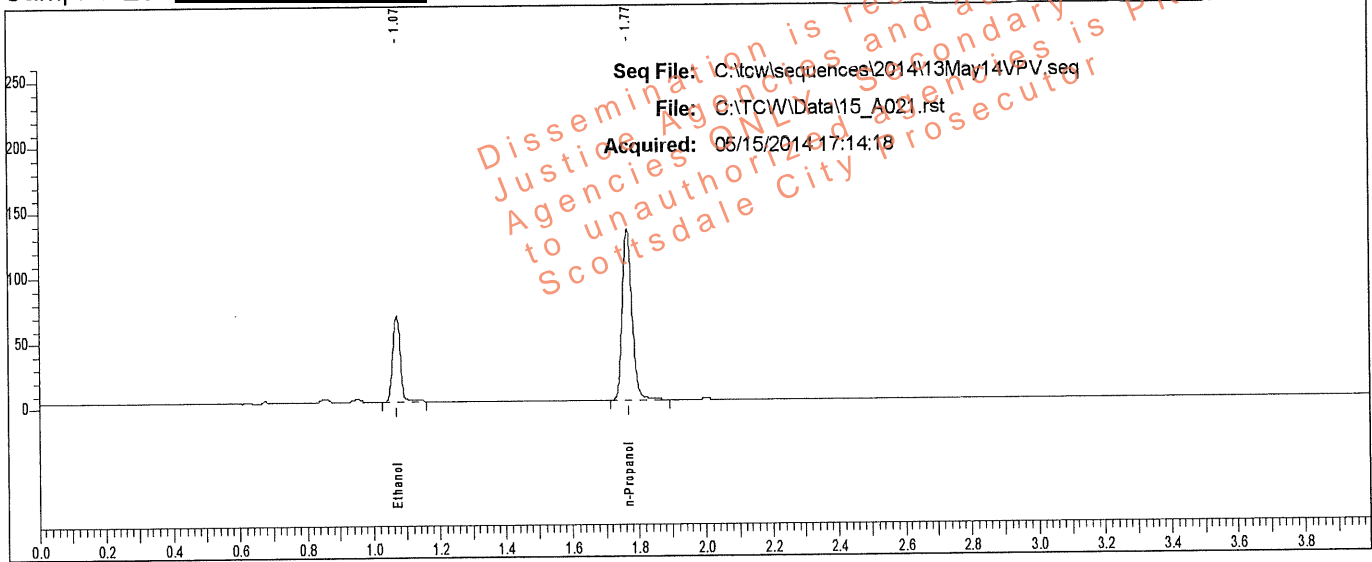

Rt	Area	Peak	g/100
1.071	102682	Ethanol	0.1097
1.766	270787	n-Propanol	

Sample: L14- [REDACTED]

Vial #: 21

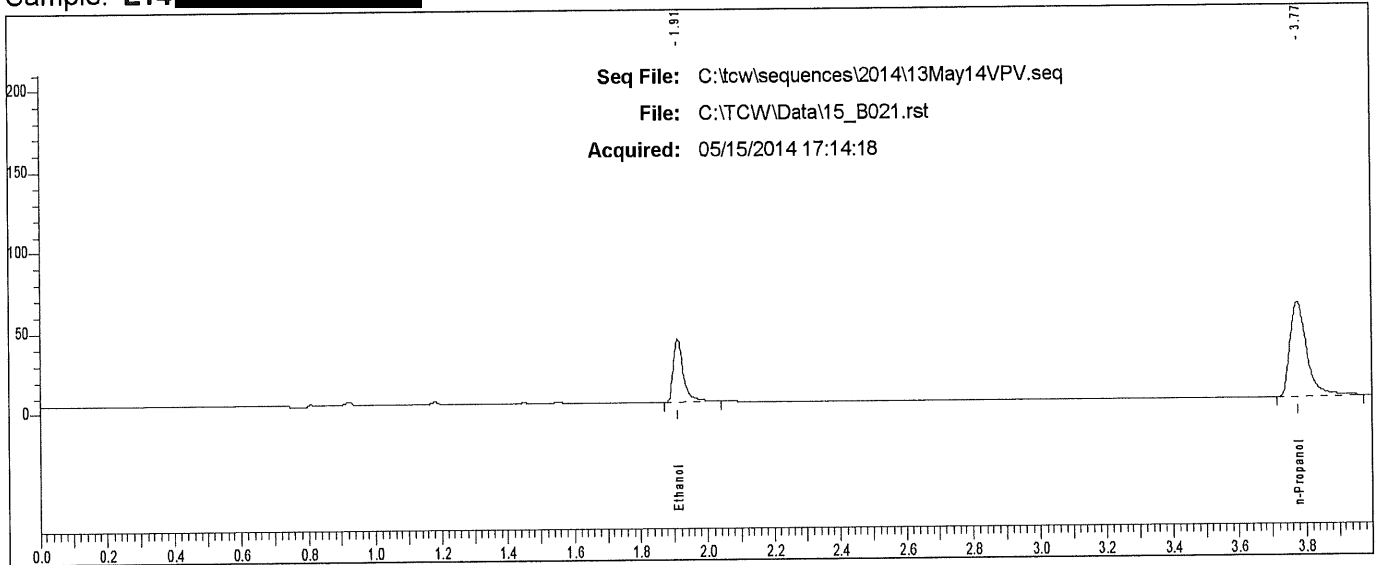

Rt	Area	Peak
1.911	82232	Ethanol
3.774	206217	n-Propanol

Scottsdale P. D. Crime Lab: Dual Channel Blood Alcohol Report

Instrument: 650N9042003 Analyst: VPV

Sample: L14- [REDACTED]

Vial #: 22

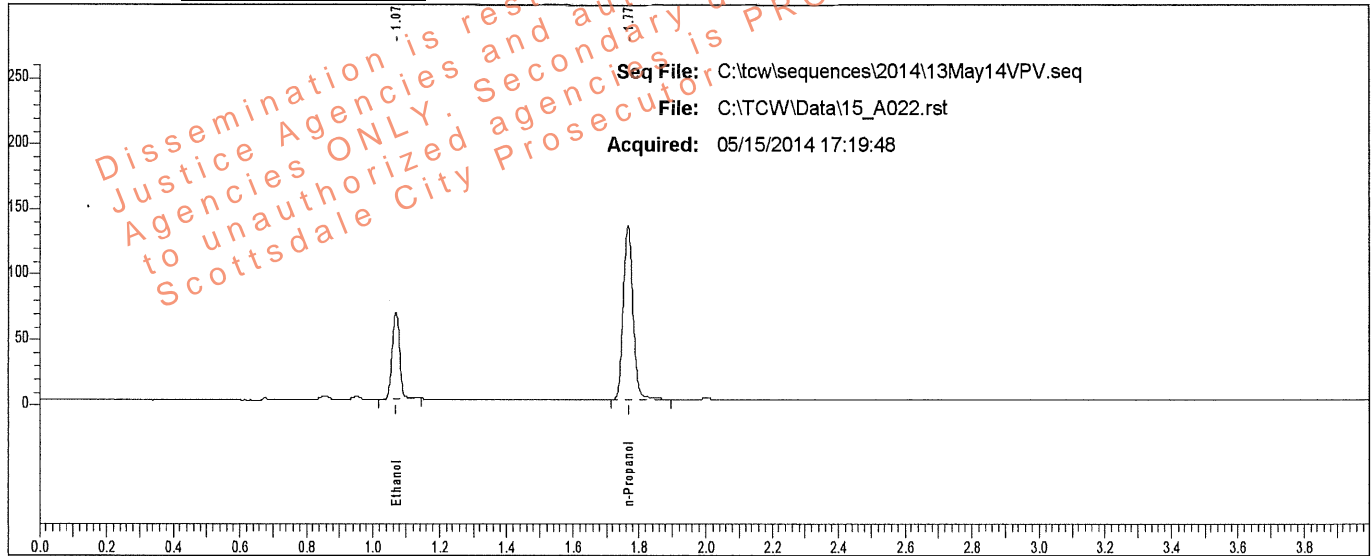

Rt	Area	Peak	g/100
1.070	102273	Ethanol	0.1087
1.767	272207	n-Propanol	

Sample: L14- [REDACTED]

Vial #: 22

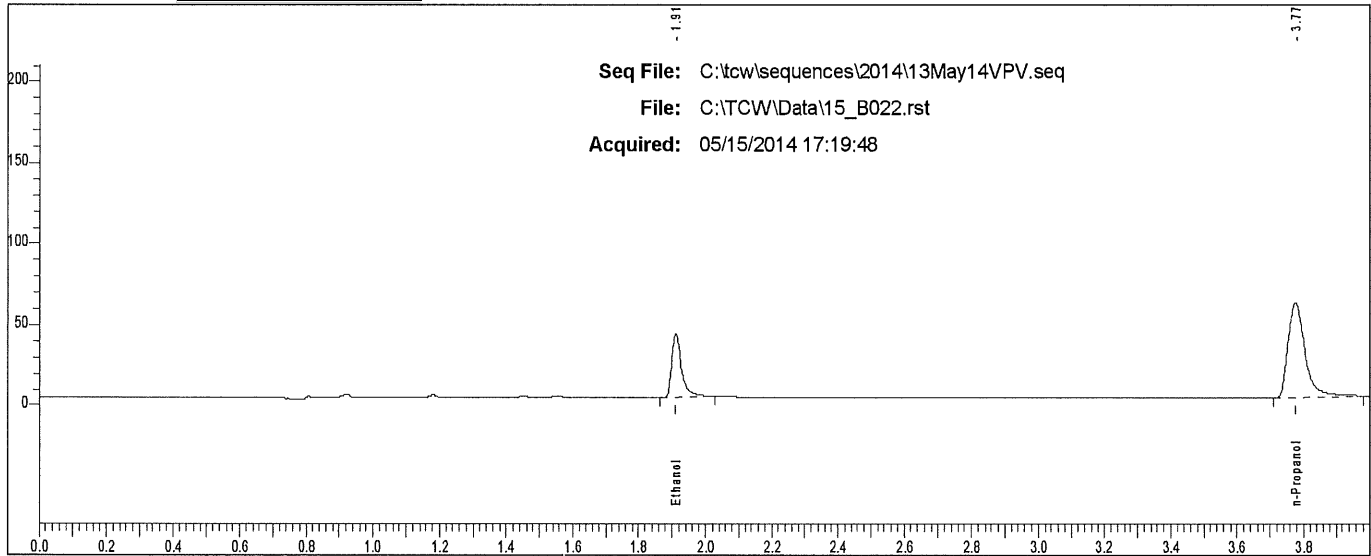

Rt	Area	Peak
1.911	81960	Ethanol
3.774	207867	n-Propanol

Case: L14- [REDACTED] User: vllena 5/16/2014

Scottsdale P. D. Crime Lab: Dual Channel Blood Alcohol Report

Instrument: 650N9042003 Analyst: VPV

Sample: L14- [REDACTED]

Vial #: 23

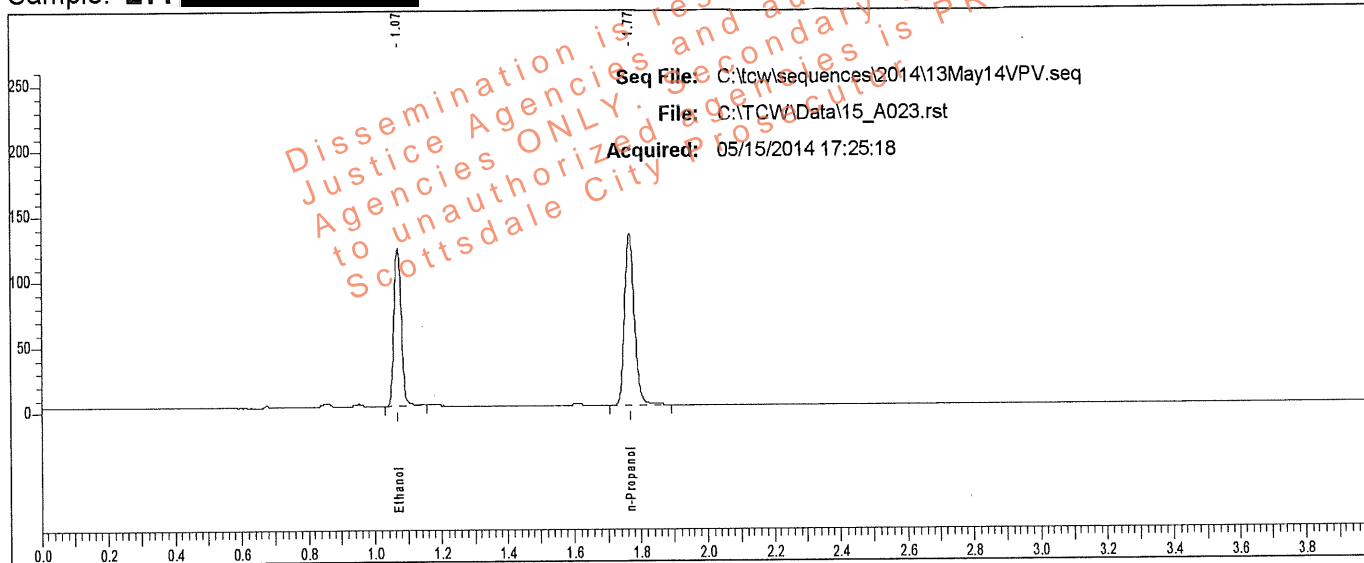

Rt	Area	Peak	g/100
1.071	189310	Ethanol	0.2024
1.767	269405	n-Propanol	

Sample: L14- [REDACTED]

Vial #: 23

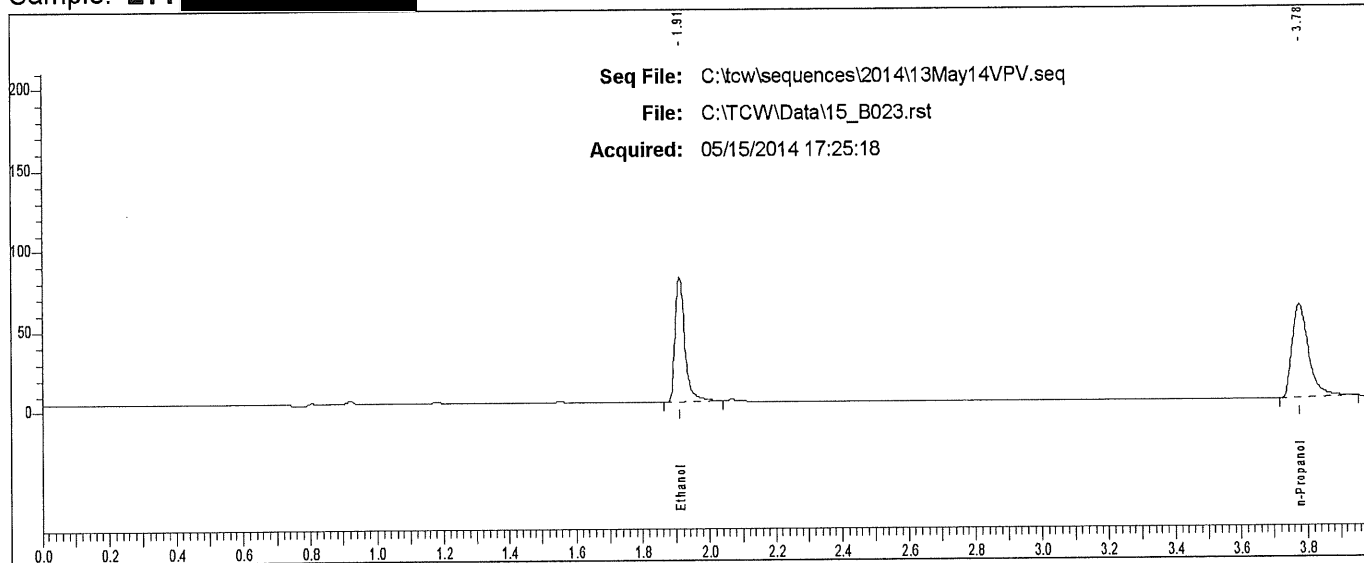

Rt	Area	Peak
1.911	155983	Ethanol
3.775	203085	n-Propanol

Case: L14- [REDACTED] User: vwillena 5/16/2014

Scottsdale P. D. Crime Lab: Dual Channel Blood Alcohol Report

Instrument: 650N9042003 Analyst: VPV

Sample: L14- [REDACTED]

Vial #: 24

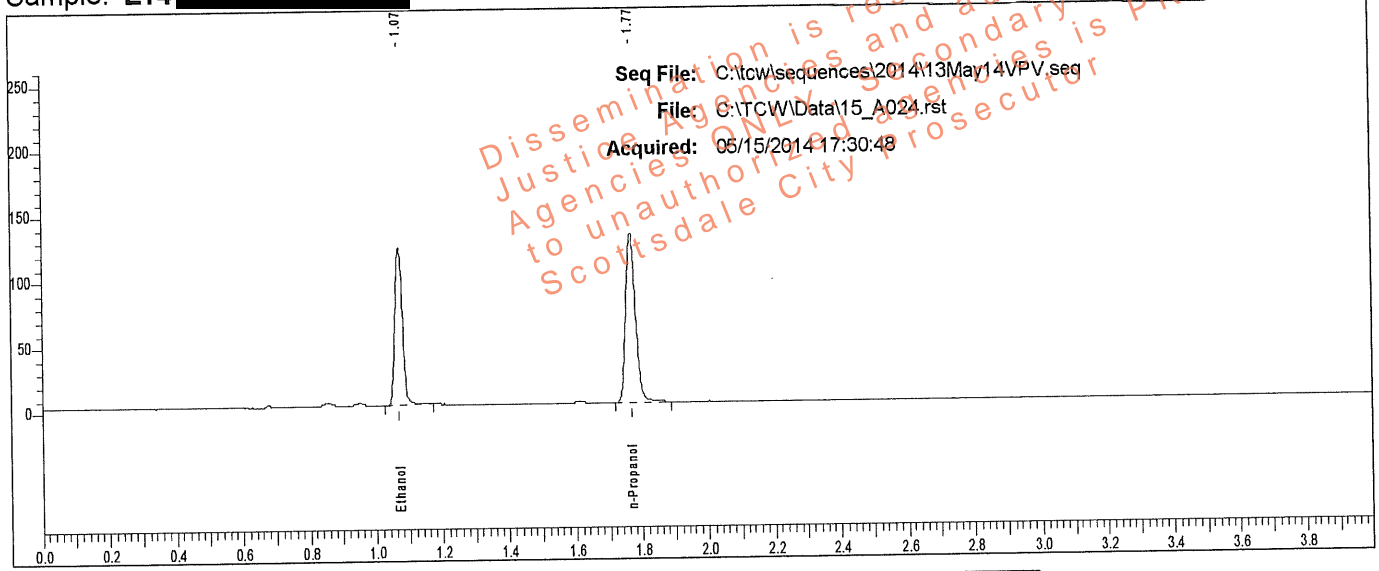

Rt	Area	Peak	g/100
1.071	189043	Ethanol	0.2032
1.767	267930	n-Propanol	

Sample: L14- [REDACTED]

Vial #: 24

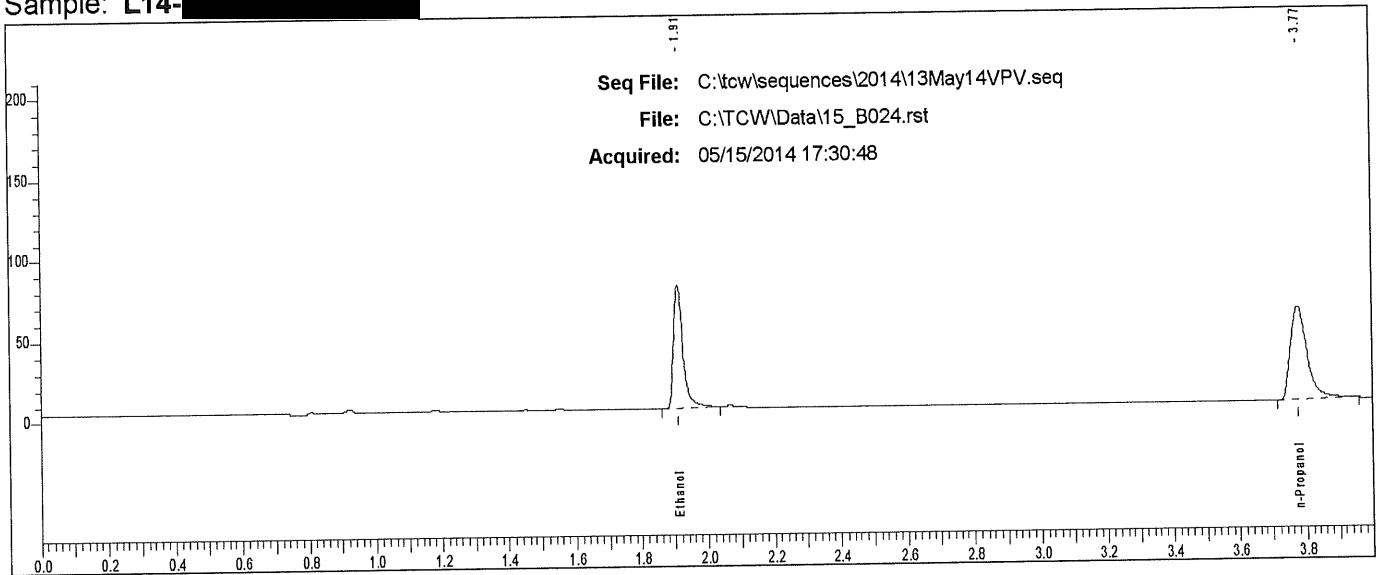

Rt	Area	Peak
1.910	154437	Ethanol
3.775	202281	n-Propanol

Scottsdale P. D. Crime Lab: Dual Channel Blood Alcohol Report

Instrument: 650N9042003 Analyst: VPV

Sample: L14 [REDACTED]

Vial #: 25

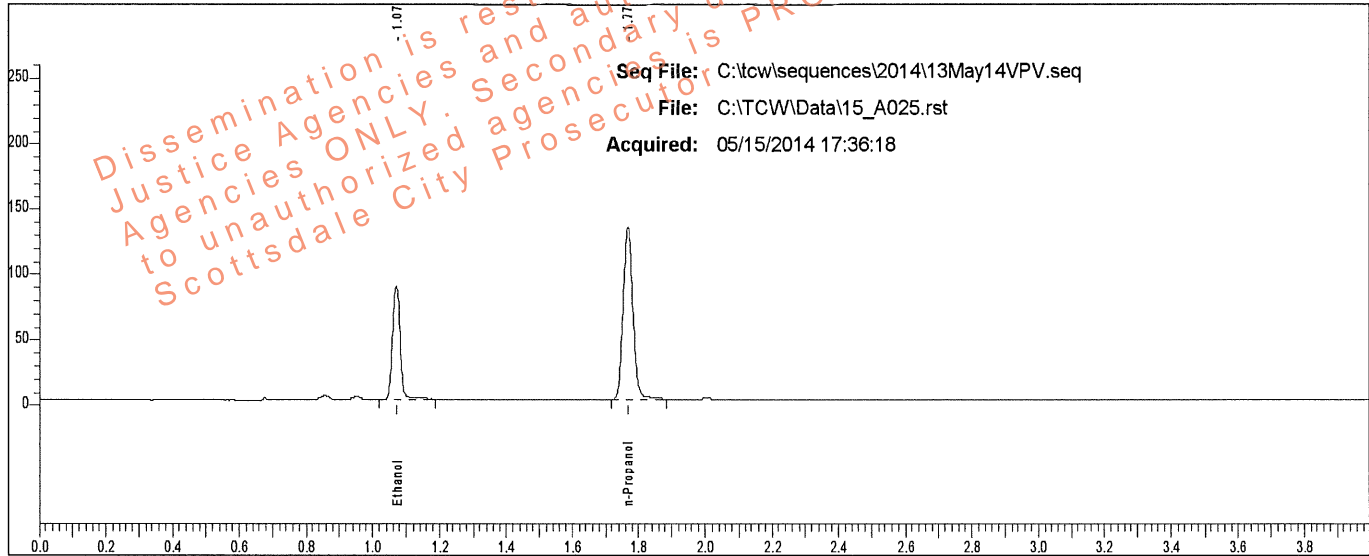

Rt	Area	Peak	g/100
1.071	137347	Ethanol	0.1458
1.767	272032	n-Propanol	

Sample: L14 [REDACTED]

Vial #: 25

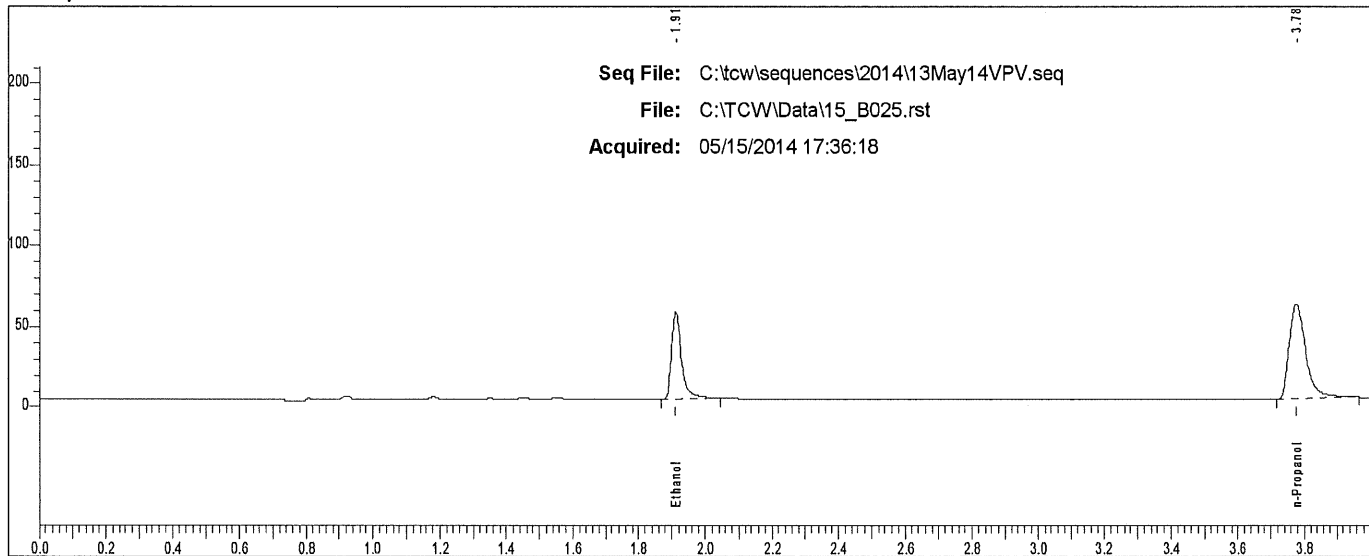

Rt	Area	Peak
1.912	111537	Ethanol
3.775	205690	n-Propanol

Case: L14- [REDACTED] User: vllena 5/16/2014

Scottsdale P. D. Crime Lab: Dual Channel Blood Alcohol Report

Instrument: 650N9042003 Analyst: VPV

Sample: L14- [REDACTED]

Vial #: 26

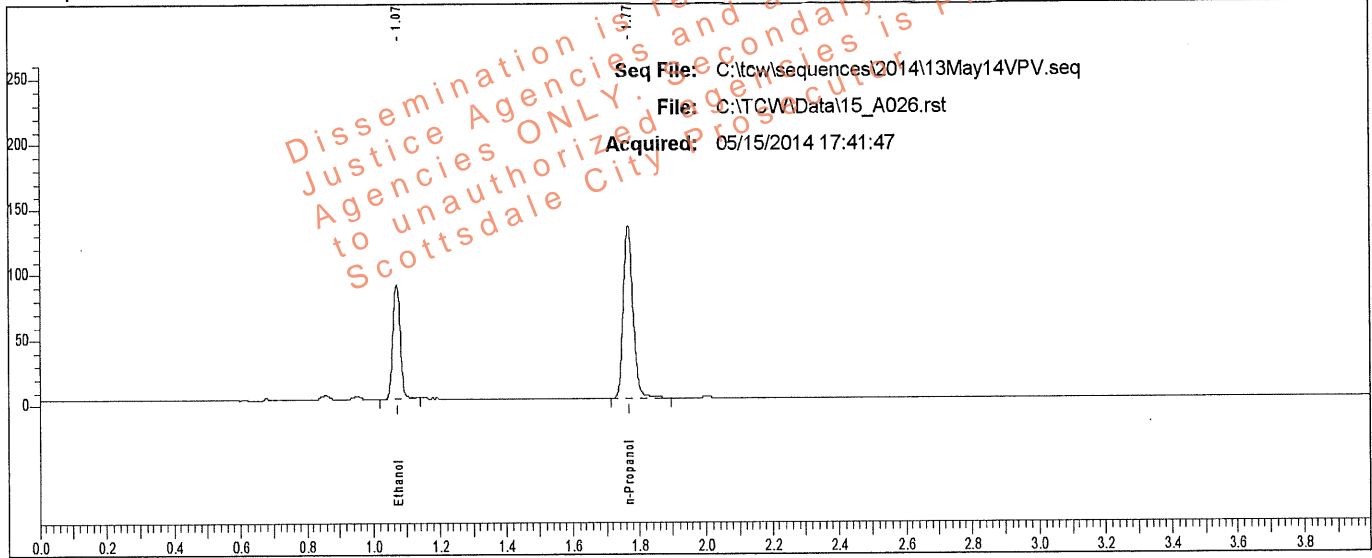

Rt	Area	Peak	g/100
1.071	135554	Ethanol	0.1442
1.767	271301	n-Propanol	

Sample: L14- [REDACTED]

Vial #: 26

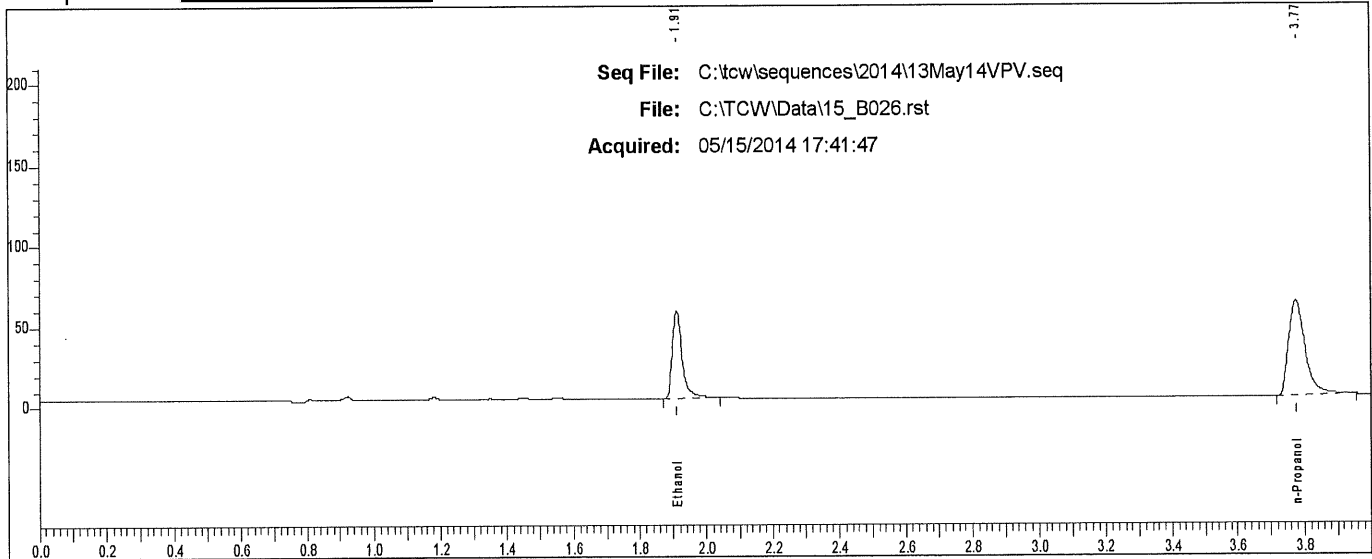

Rt	Area	Peak	g/100
1.911	111036	Ethanol	
3.774	203946	n-Propanol	

Case: L14- [REDACTED] User: villena 5/16/2014

Scottsdale P. D. Crime Lab: Dual Channel Blood Alcohol Report

Instrument: 650N9042003 Analyst: VPV

Sample: L14- [REDACTED]

Vial #: 27

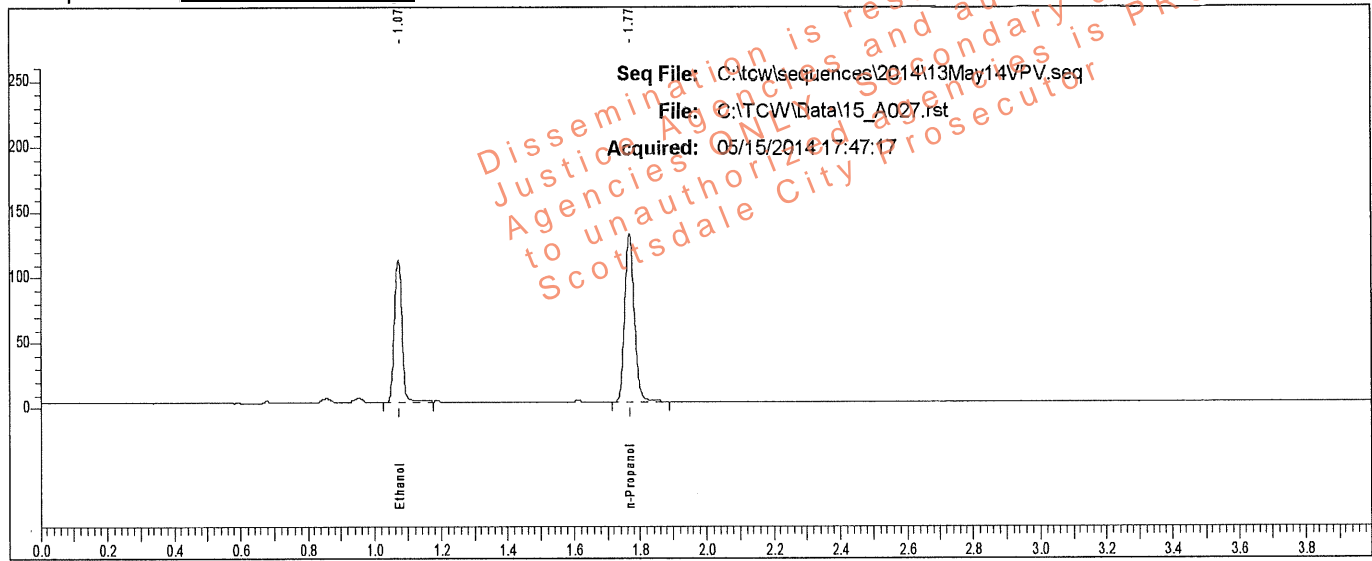

Rt	Area	Peak	g/100
1.072	172131	Ethanol	0.1864
1.768	266174	n-Propanol	

Sample: L14- [REDACTED]

Vial #: 27

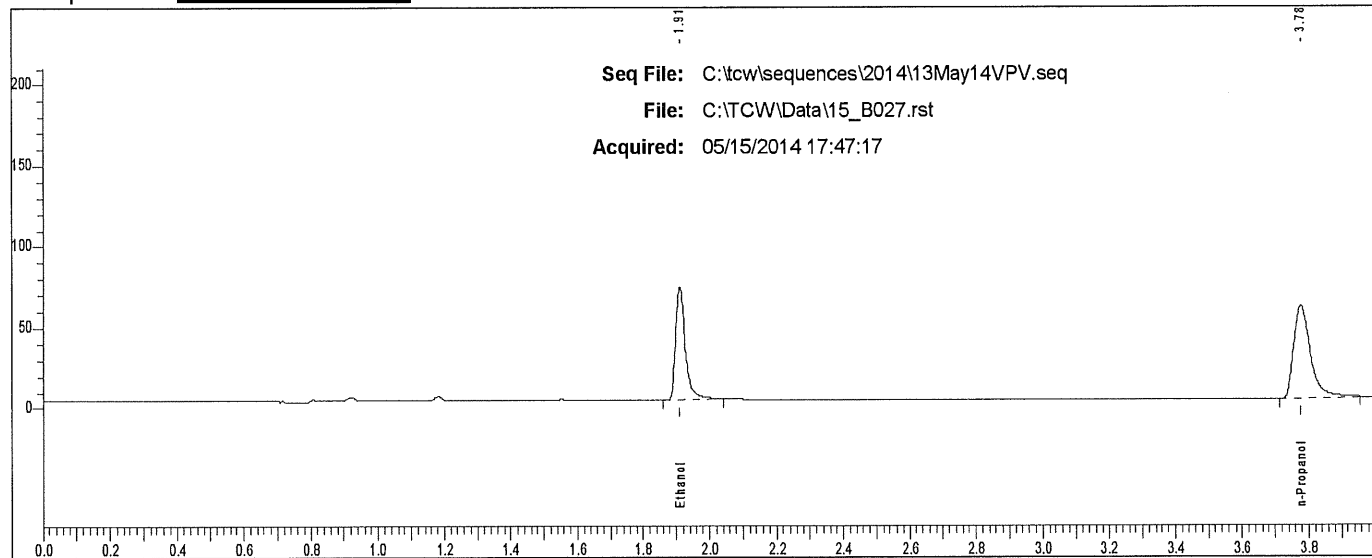

Rt	Area	Peak
1.911	140148	Ethanol
3.776	200889	n-Propanol

Case: L14- [REDACTED] User: villena 5/16/2014

Scottsdale P. D. Crime Lab: Dual Channel Blood Alcohol Report

Instrument: 650N9042003 Analyst: VPV

Sample: L14- [REDACTED]

Vial #: 28

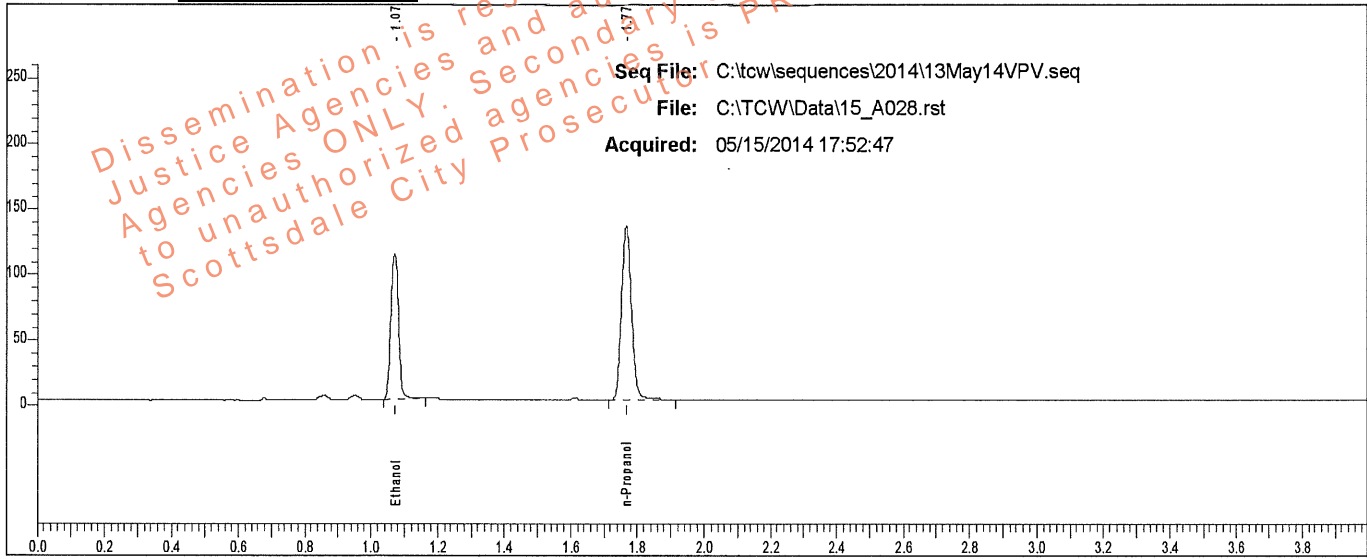

Rt	Area	Peak	g/100
1.072	175694	Ethanol	0.1842
1.768	274939	n-Propanol	

Sample: L14- [REDACTED]

Vial #: 28

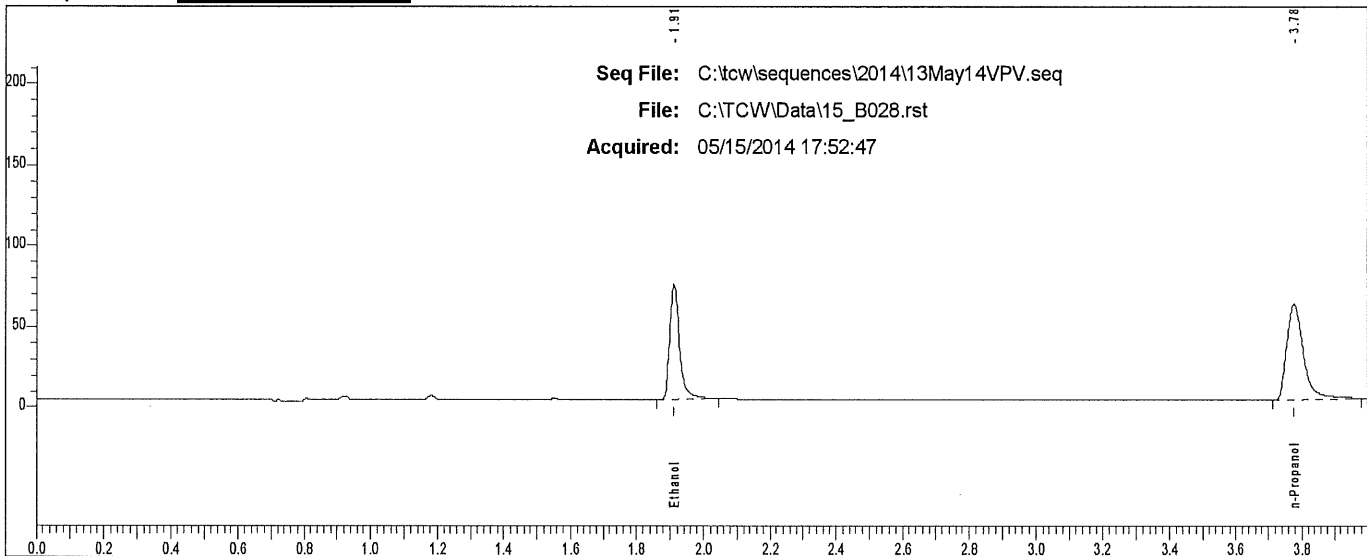

Rt	Area	Peak	g/100
1.911	143765	Ethanol	
3.776	208817	n-Propanol	

Case: L14- [REDACTED] User: vlllena 5/16/2014

Scottsdale P. D. Crime Lab: Dual Channel Blood Alcohol Report

Instrument: 650N9042003 Analyst: VPV

Sample: L14- [REDACTED]

Vial #: 29

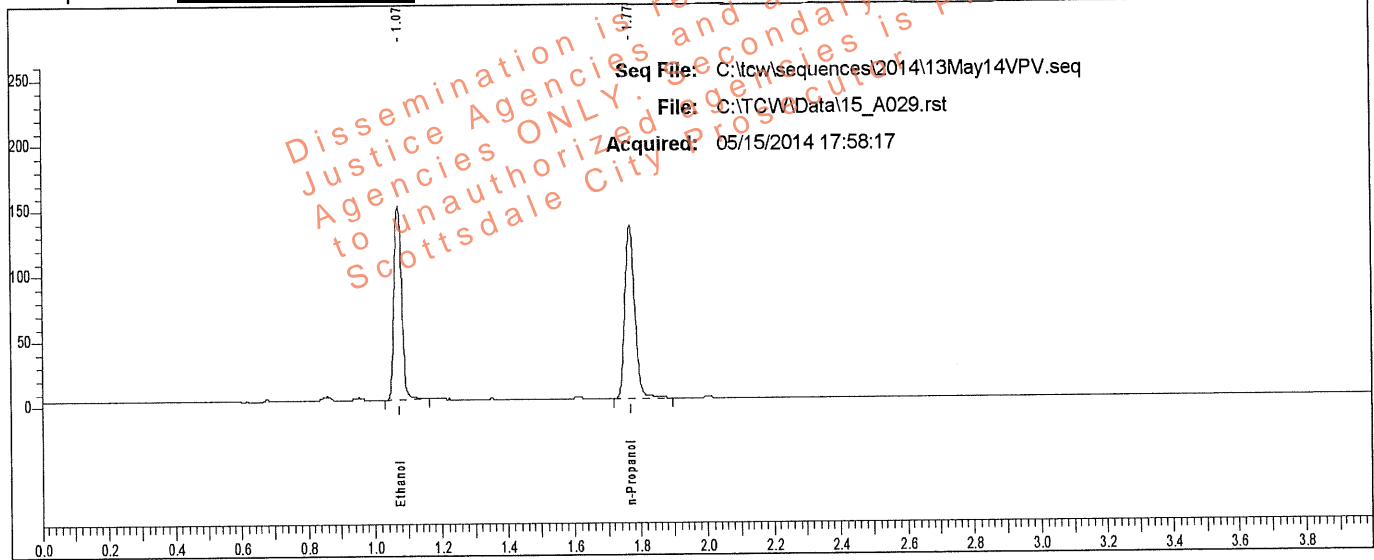

Rt	Area	Peak	g/100
1.072	233233	Ethanol	0.2456
1.768	273271	n-Propanol	

Sample: L14- [REDACTED]

Vial #: 29

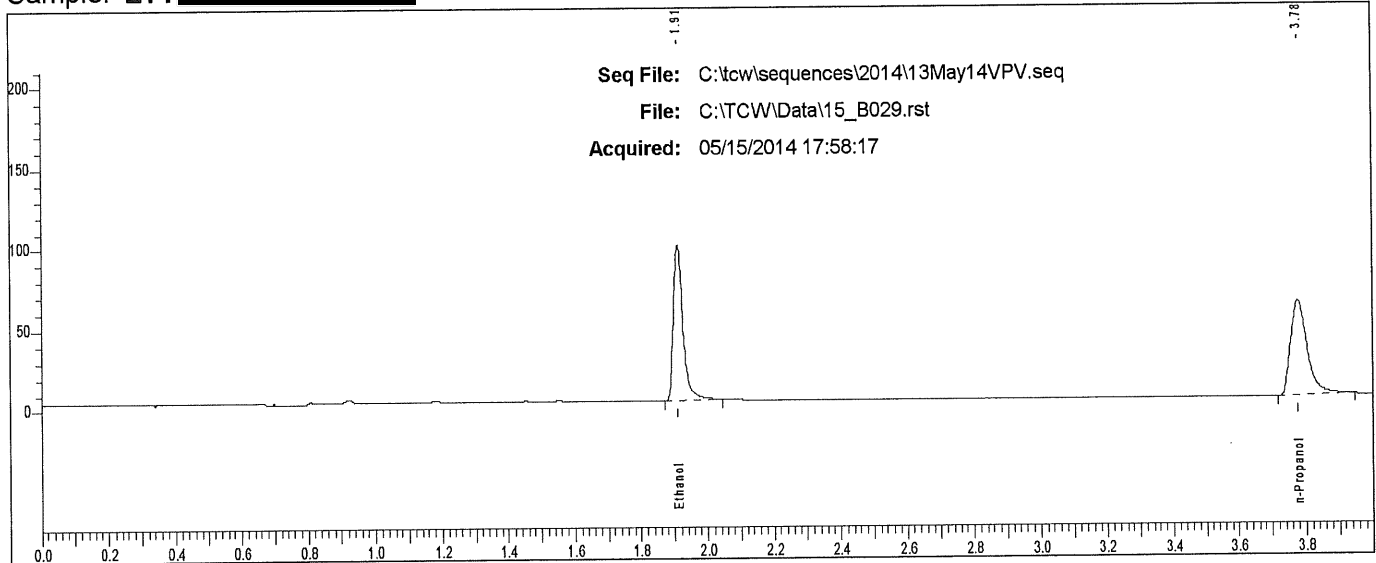

Rt	Area	Peak
1.911	193848	Ethanol
3.776	204389	n-Propanol

Scottsdale P. D. Crime Lab: Dual Channel Blood Alcohol Report

Instrument: 650N9042003 Analyst: VPV

Sample: L14 [REDACTED]

Vial #: 30

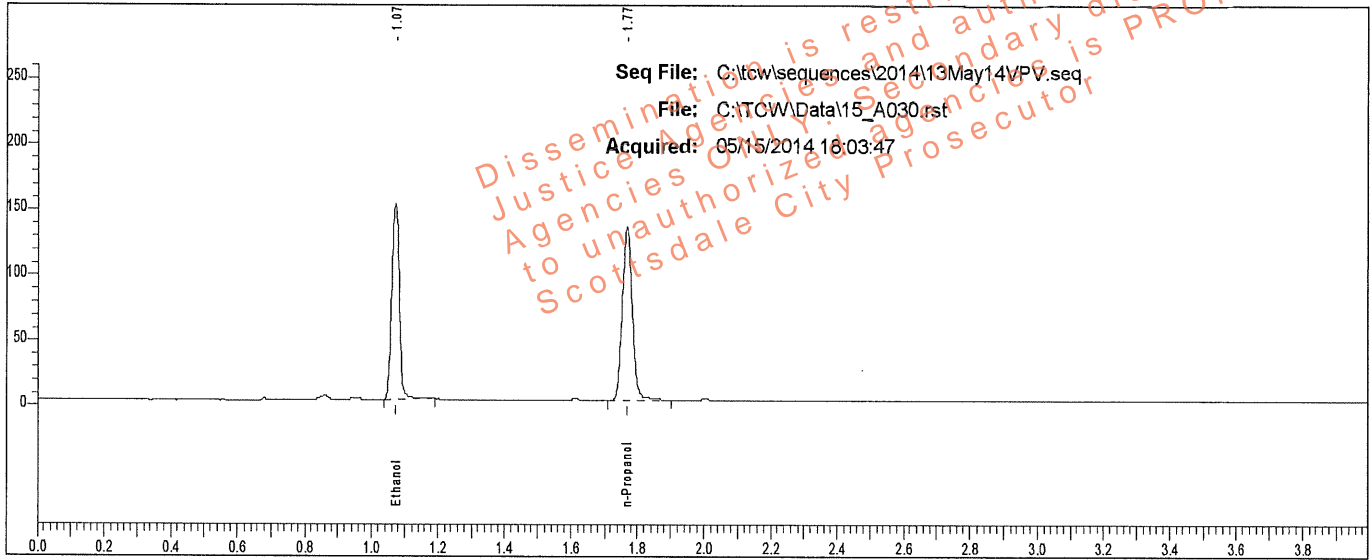

Rt	Area	Peak	g/100
1.072	238995	Ethanol	0.2468
1.769	278723	n-Propanol	

Sample: L14 [REDACTED]

Vial #: 30

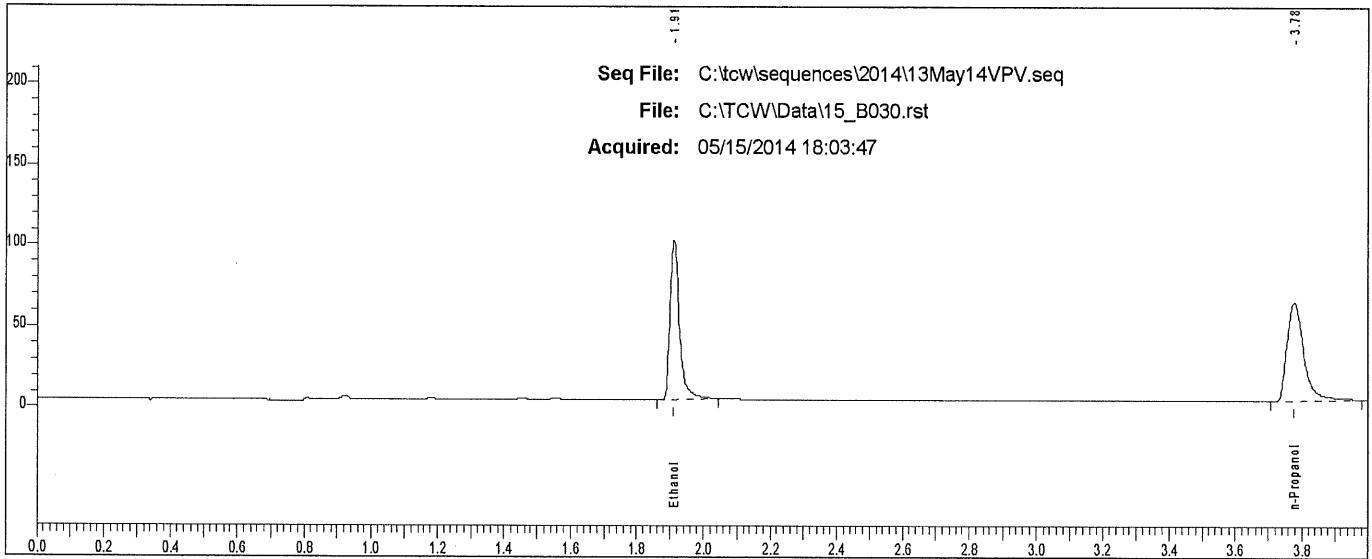

Rt	Area	Peak
1.912	197932	Ethanol
3.776	212508	n-Propanol

Case: L14- [REDACTED] User: vllena 5/16/2014

Scottsdale P. D. Crime Lab: Dual Channel Blood Alcohol Report

Instrument: 650N9042003 Analyst: VPV

Sample: L14- [REDACTED]

Vial #: 31

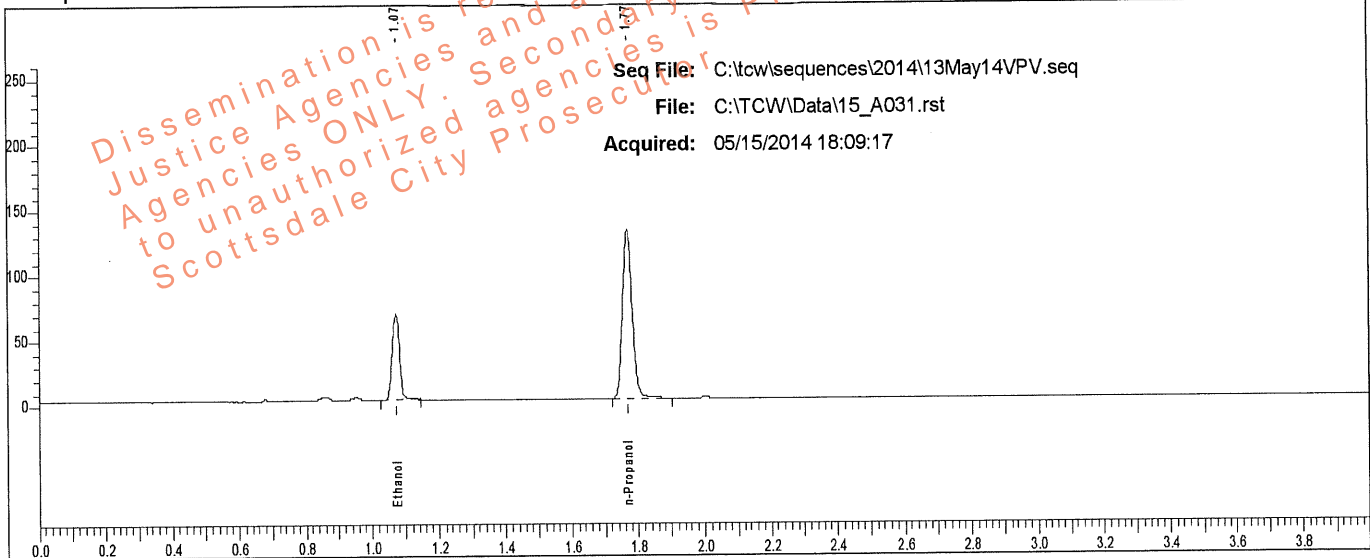

Rt	Area	Peak	g/100
1.072	102082	Ethanol	0.1101
1.768	268358	n-Propanol	

Sample: L14- [REDACTED]

Vial #: 31

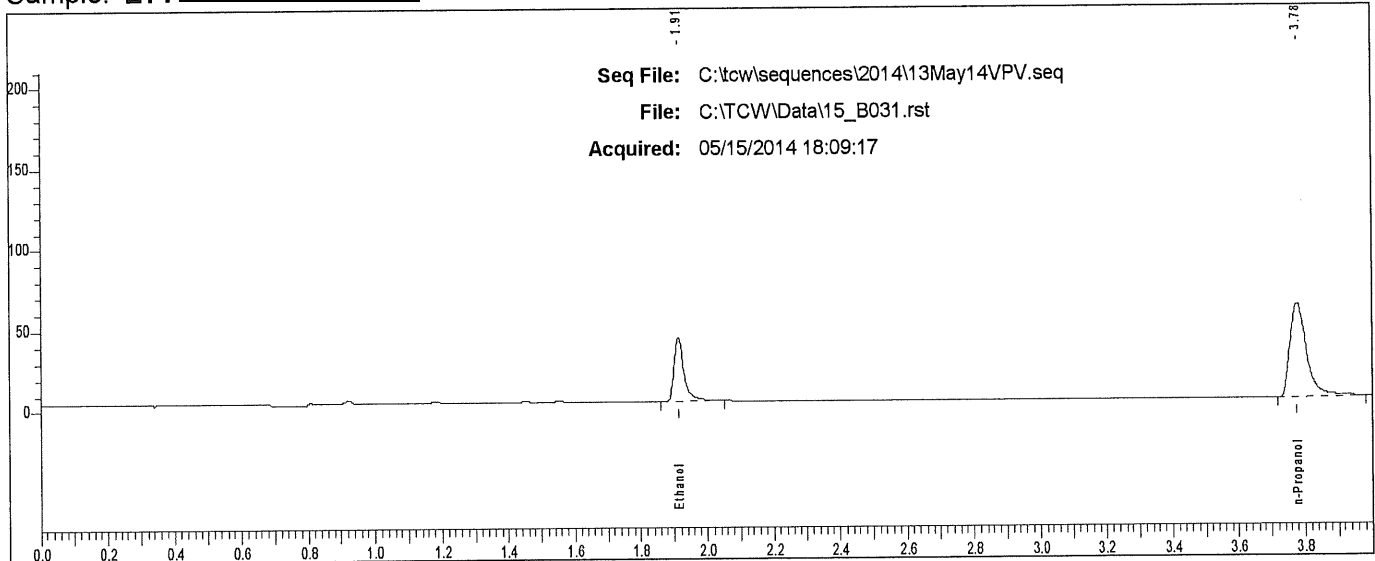

Rt	Area	Peak
1.913	82862	Ethanol
3.777	203995	n-Propanol

Case: L14- [REDACTED] User: villena 5/16/2014

Scottsdale P. D. Crime Lab: Dual Channel Blood Alcohol Report

Instrument: 650N9042003 Analyst: VPV

Sample: L14- [REDACTED]

Vial #: 32

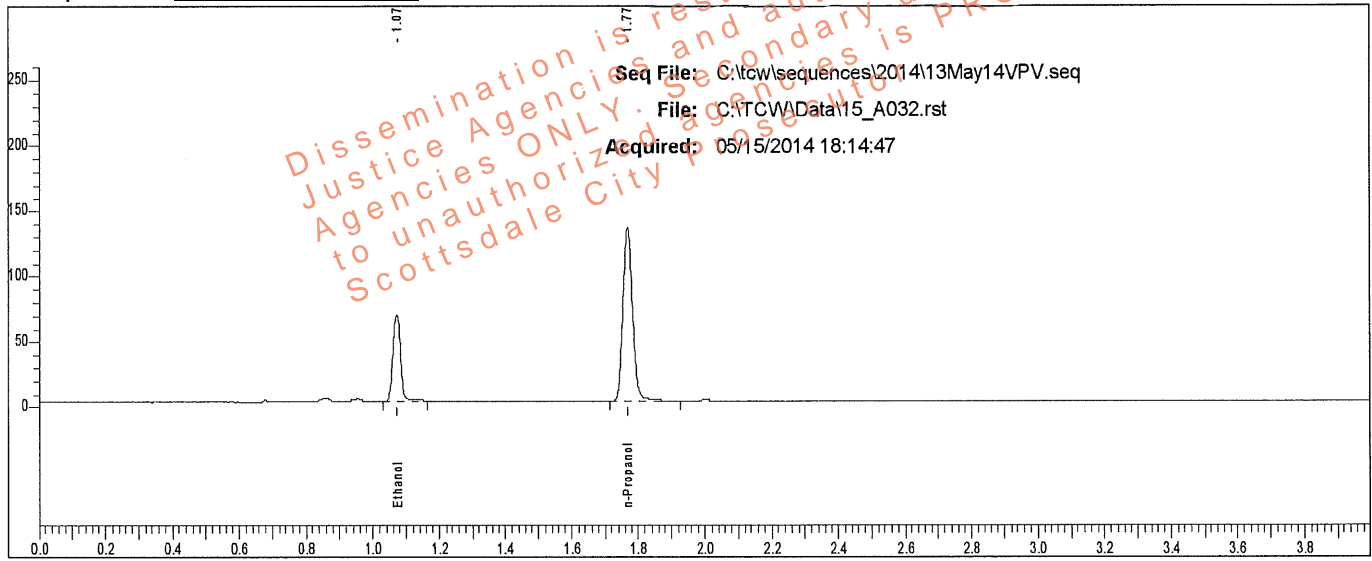

Rt	Area	Peak	g/100
1.072	104709	Ethanol	0.1105
1.768	274318	n-Propanol	

Sample: L14- [REDACTED]

Vial #: 32

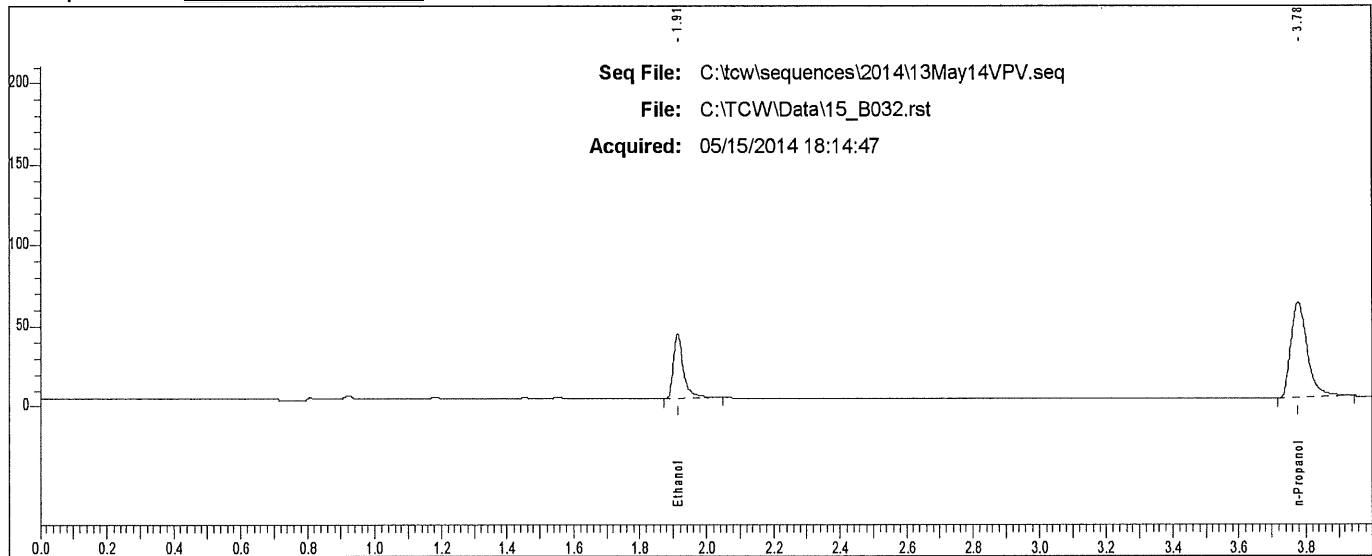

Rt	Area	Peak
1.913	84372	Ethanol
3.776	204835	n-Propanol

Case: L14- [REDACTED] User: vllena 5/16/2014

Scottsdale P. D. Crime Lab: Dual Channel Blood Alcohol Report

Instrument: 650N9042003 Analyst: VPV

Sample: L14- [REDACTED]

Vial #: 33

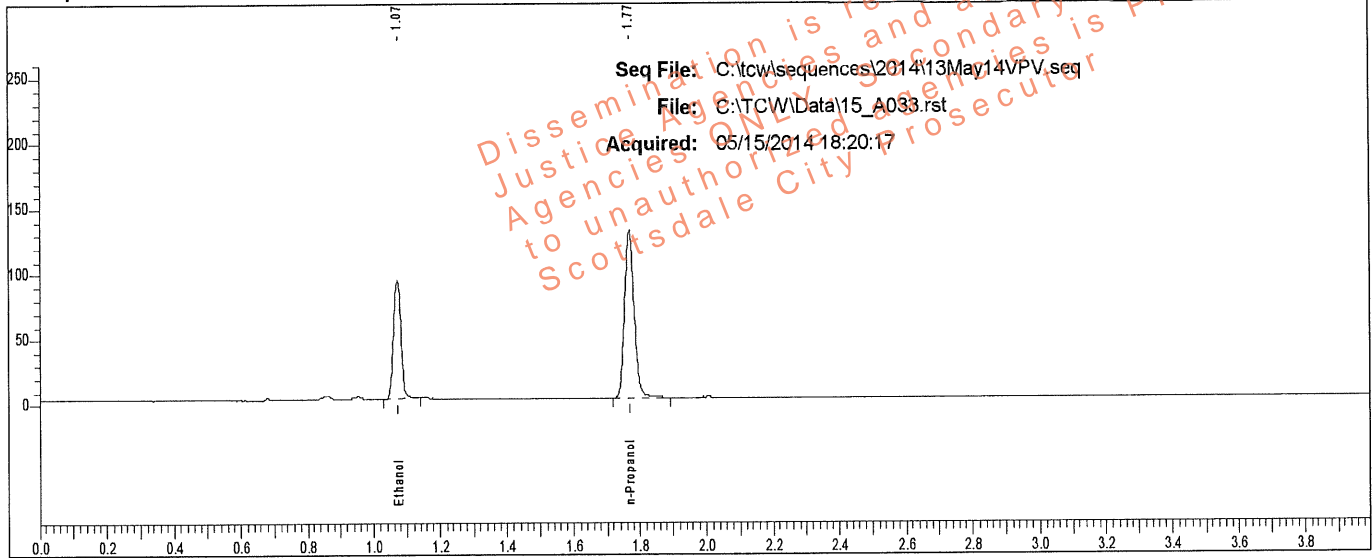

Rt	Area	Peak	g/100
1.072	141084	Ethanol	0.1531
1.768	265887	n-Propanol	

Sample: L14- [REDACTED]

Vial #: 33

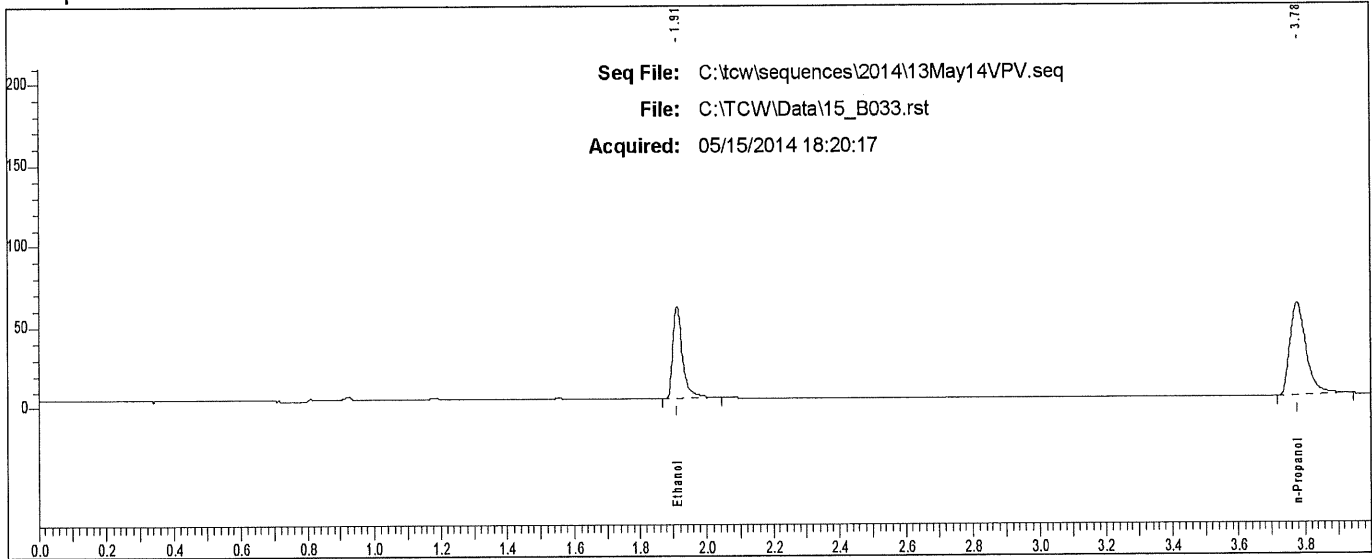

Rt	Area	Peak
1.912	115883	Ethanol
3.775	198380	n-Propanol

Scottsdale P. D. Crime Lab: Dual Channel Blood Alcohol Report

Instrument: 650N9042003 Analyst: VPV

Sample: L14- [redacted]

Vial #: 34

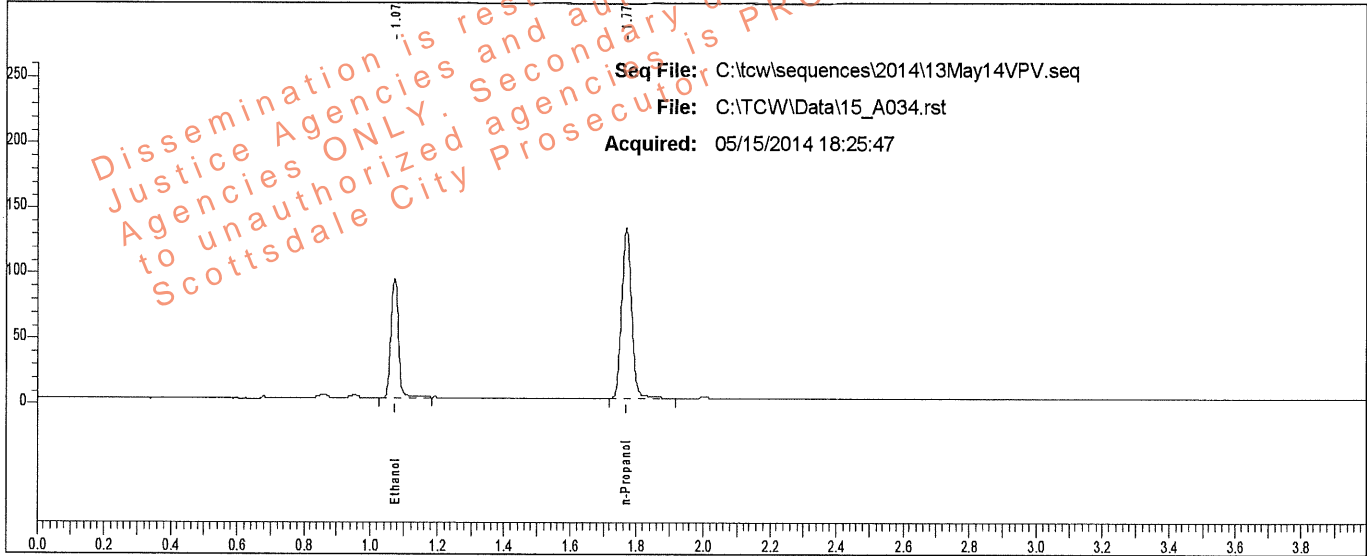

Rt	Area	Peak	g/100
1.073	143819	Ethanol	0.1542
1.770	269054	n-Propanol	

Sample: L14- [redacted]

Vial #: 34

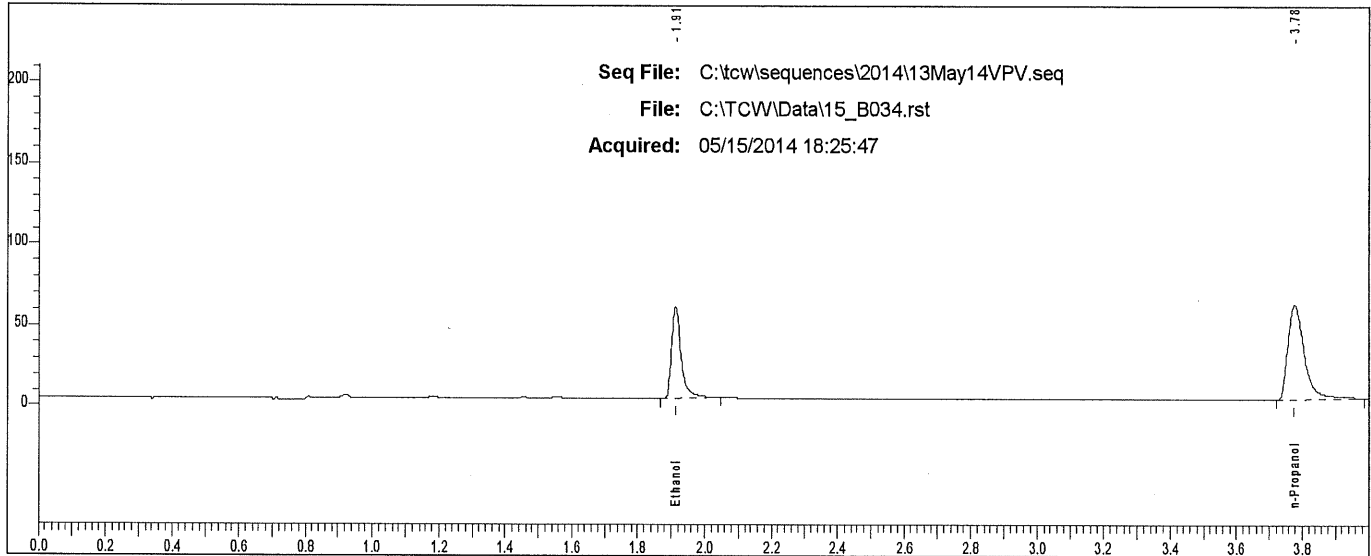

Rt	Area	Peak
1.913	116547	Ethanol
3.777	204866	n-Propanol

Scottsdale P. D. Crime Lab: Dual Channel Blood Alcohol Report

Instrument: 650N9042003 Analyst: VPV

Sample: L14- [REDACTED]

Vial #: 35

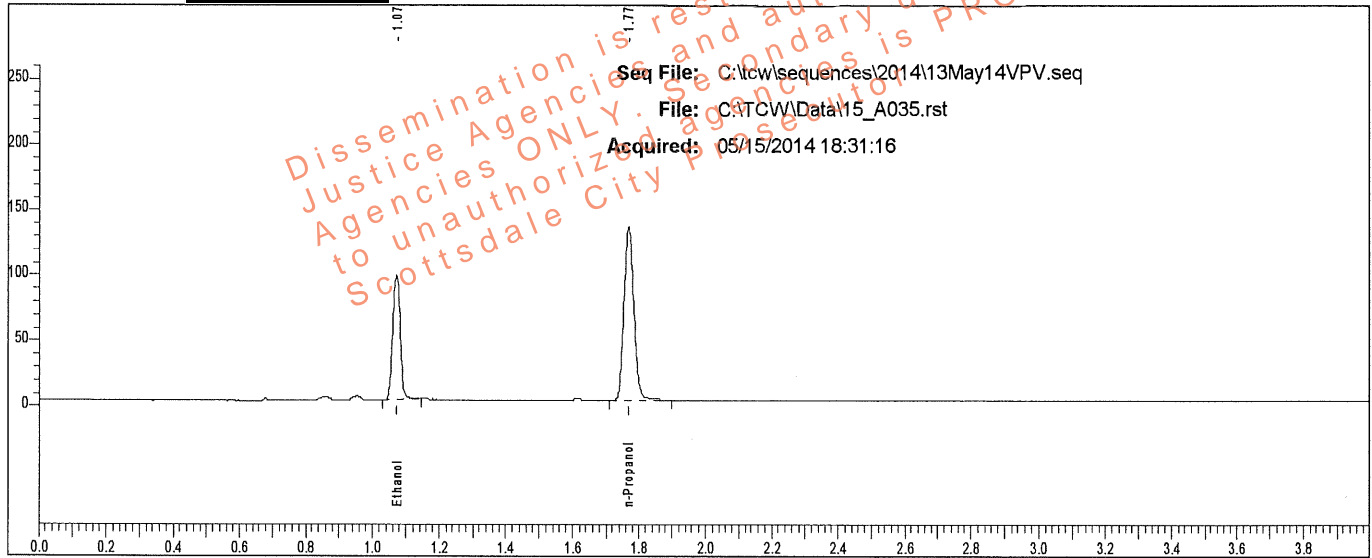

Rt	Area	Peak	g/100
1.073	149148	Ethanol	0.1573
1.769	273557	n-Propanol	

Sample: L14- [REDACTED]

Vial #: 35

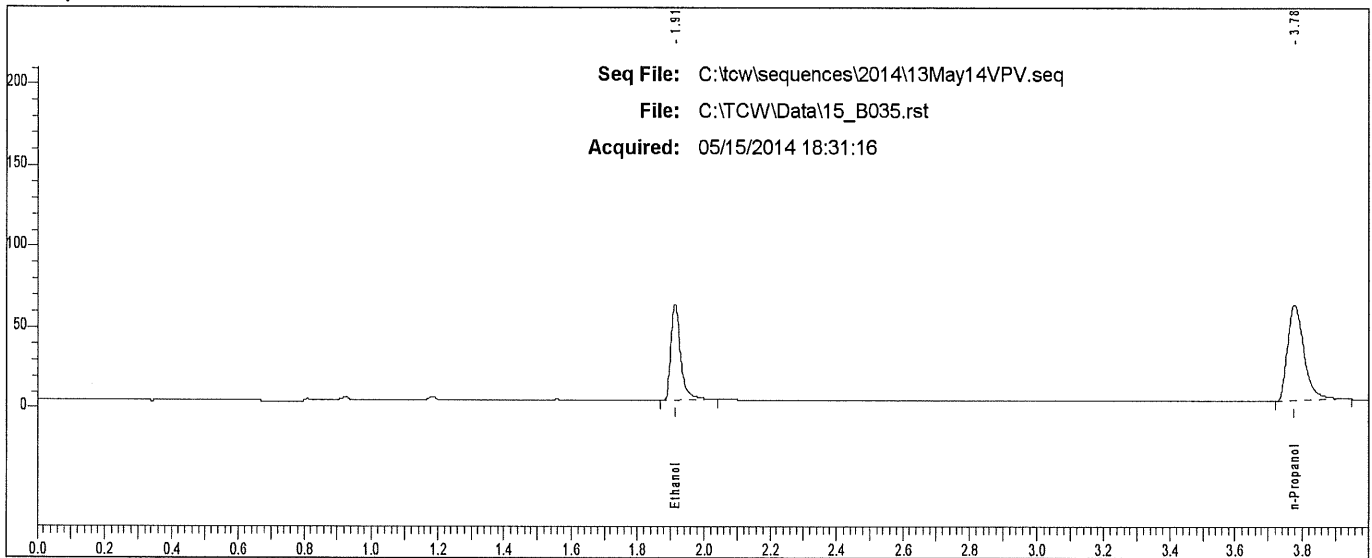

Rt	Area	Peak
1.913	122083	Ethanol
3.777	204842	n-Propanol

Scottsdale P. D. Crime Lab: Dual Channel Blood Alcohol Report

Instrument: 650N9042003 Analyst: VPV

Sample: L14- [REDACTED]

Vial #: 36

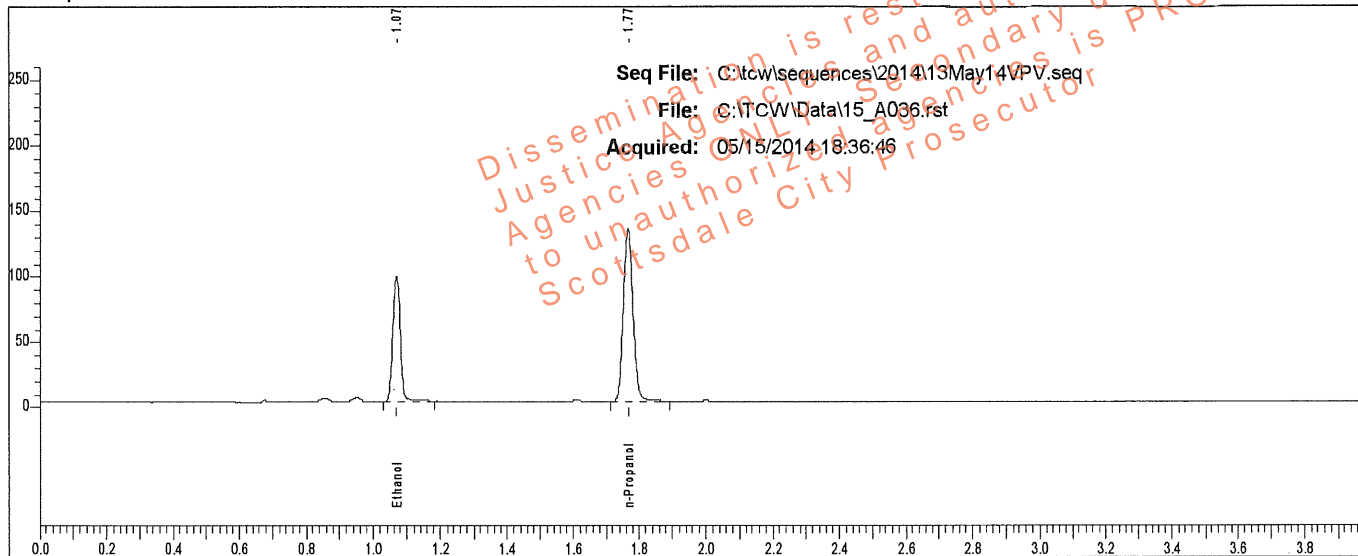

Rt	Area	Peak	g/100
1.070	150926	Ethanol	0.1592
1.766	273520	n-Propanol	

Sample: L14- [REDACTED]

Vial #: 36

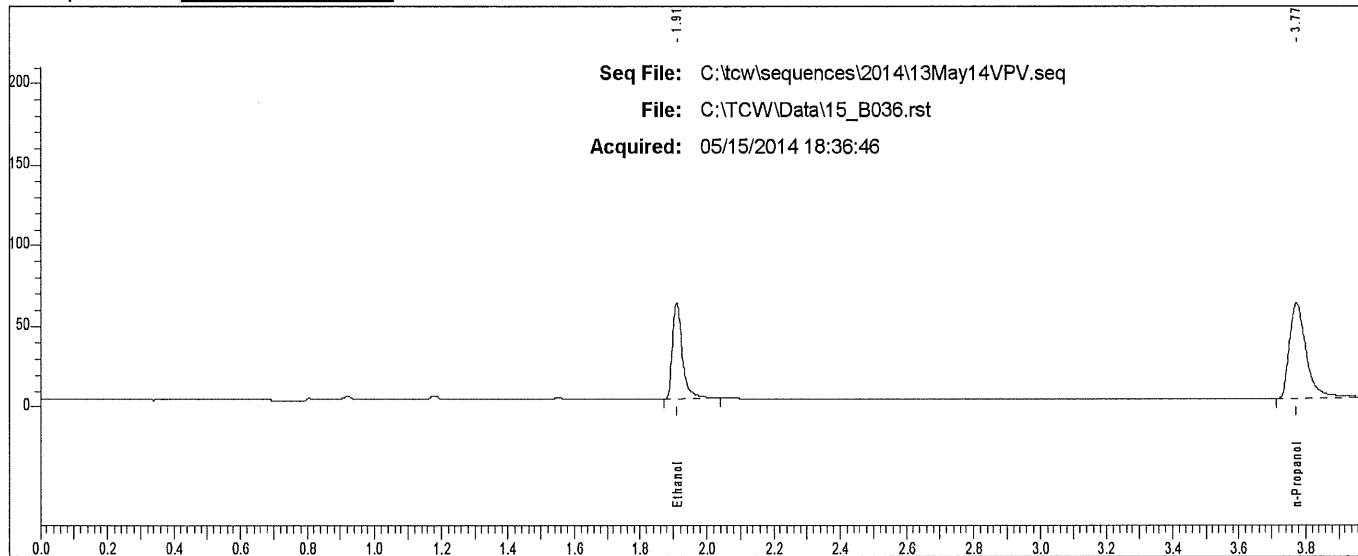

Rt	Area	Peak	g/100
1.910	122247	Ethanol	
3.773	207225	n-Propanol	

Case: L14- [REDACTED] User: vwillena 5/16/2014

Scottsdale P. D. Crime Lab: Dual Channel Blood Alcohol Report

Instrument: 650N9042003 Analyst: VPV

Sample: L14- [REDACTED]

Vial #: 37

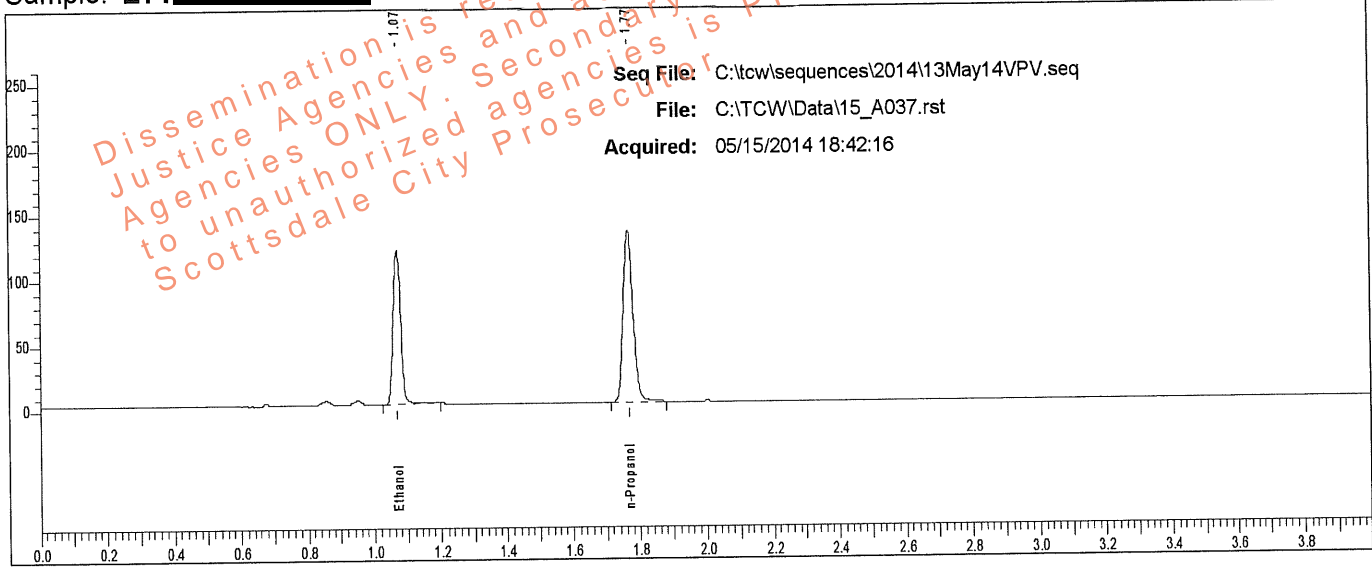

Rt	Area	Peak	g/100
1.070	185829	Ethanol	0.1976
1.767	270920	n-Propanol	

Sample: L14- [REDACTED]

Vial #: 37

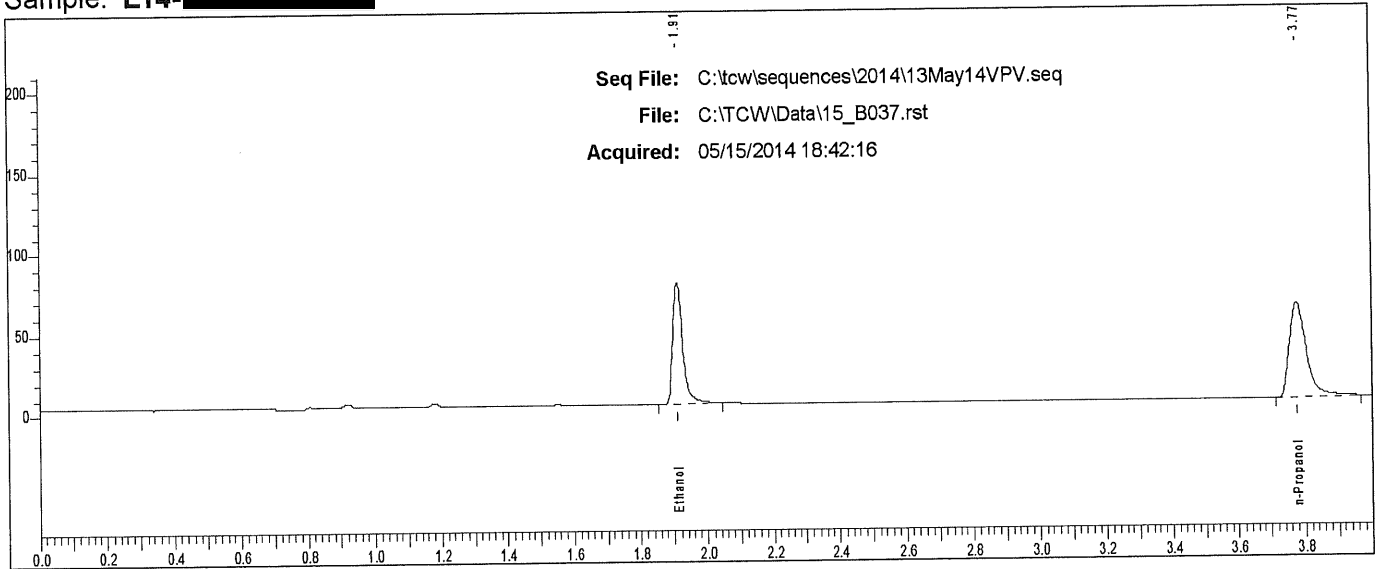

Rt	Area	Peak	g/100
1.910	152119	Ethanol	
3.775	205479	n-Propanol	

Scottsdale P. D. Crime Lab: Dual Channel Blood Alcohol Report

Instrument: 650N9042003 Analyst: VPV

Sample: L14- [REDACTED]

Vial #: 38

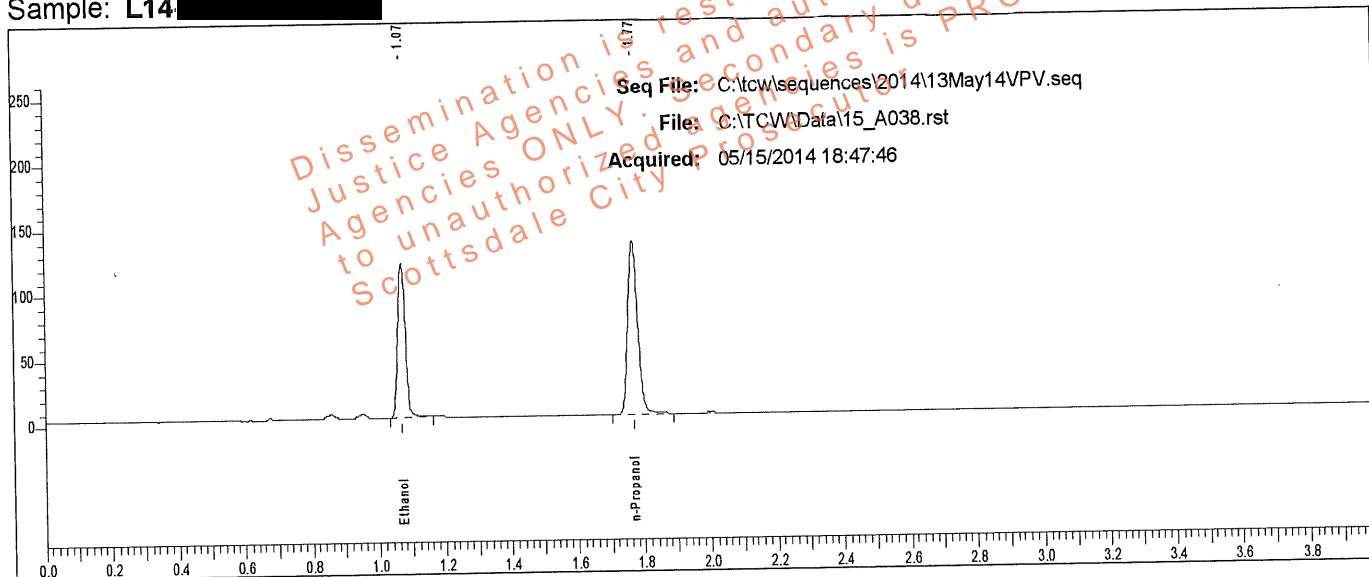

Rt	Area	Peak	g/100
1.071	187041	Ethanol	0.1962
1.767	274624	n-Propanol	

Sample: L14- [REDACTED]

Vial #: 38

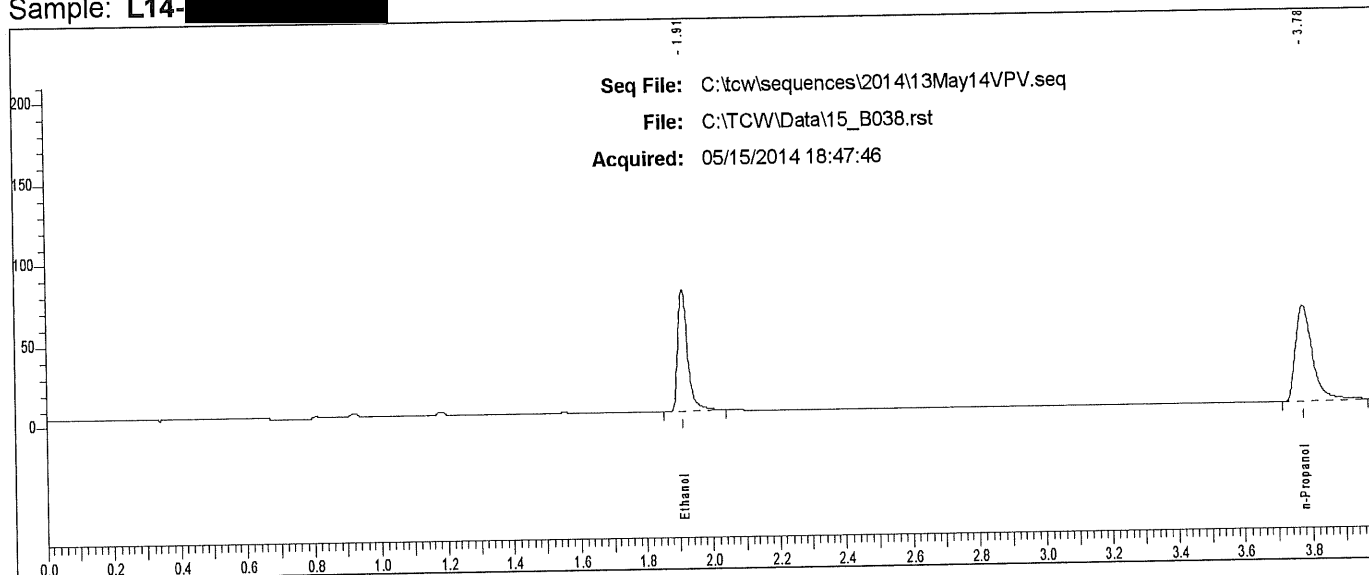

Rt	Area	Peak
1.911	153559	Ethanol
3.775	208546	n-Propanol

Case: L14- [REDACTED] User: willena 5/16/2014

Scottsdale P. D. Crime Lab: Dual Channel Blood Alcohol Report

Instrument: 650N9042003 Analyst: VPV

Sample: L14- [REDACTED]

Vial #: 43

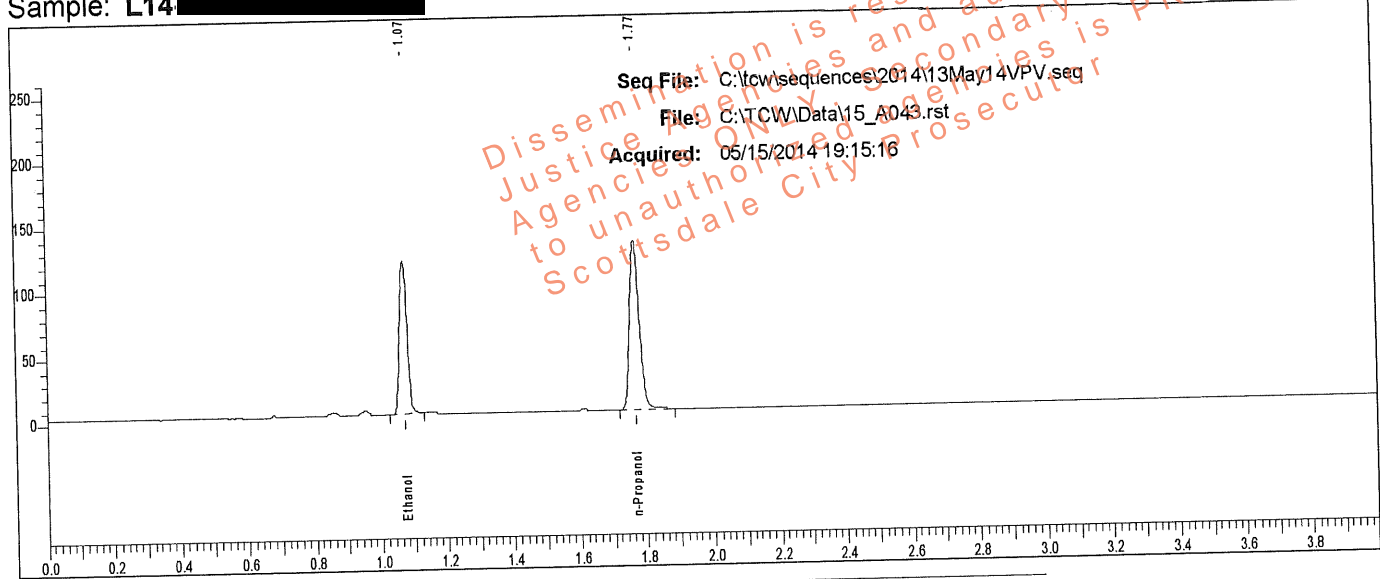

Rt	Area	Peak	g/100
1.071	183081	Ethanol	0.1972
1.767	267431	n-Propanol	

Sample: L14- [REDACTED]

Vial #: 43

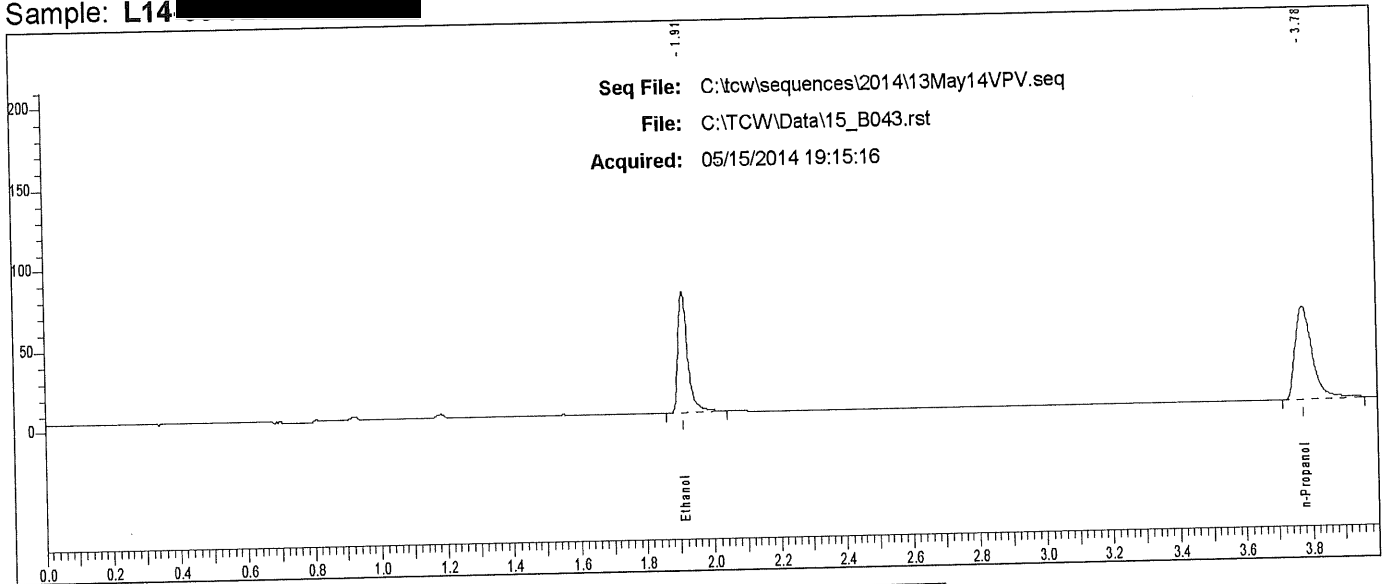

Rt	Area	Peak
1.911	151695	Ethanol
3.776	202781	n-Propanol

Scottsdale P. D. Crime Lab: Dual Channel Blood Alcohol Report

Instrument: 650N9042003 Analyst: VPV

Sample: L14- [REDACTED]

Vial #: 44

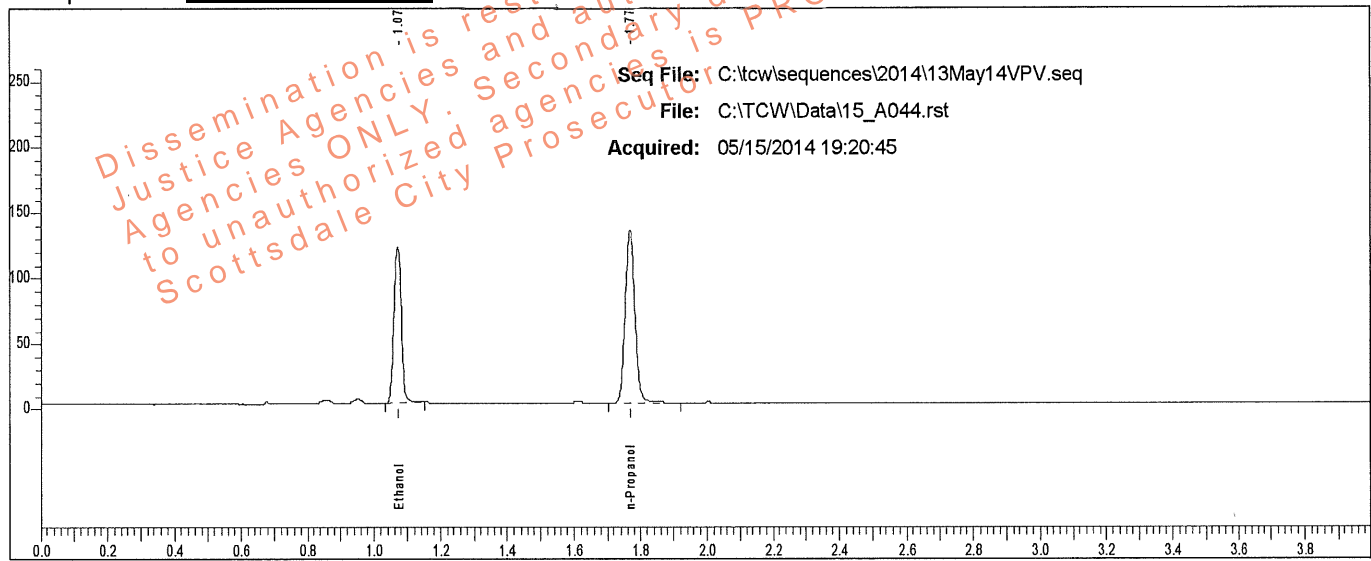

Rt	Area	Peak	g/100
1.072	187093	Ethanol	0.1966
1.767	274118	n-Propanol	

Sample: L14- [REDACTED]

Vial #: 44

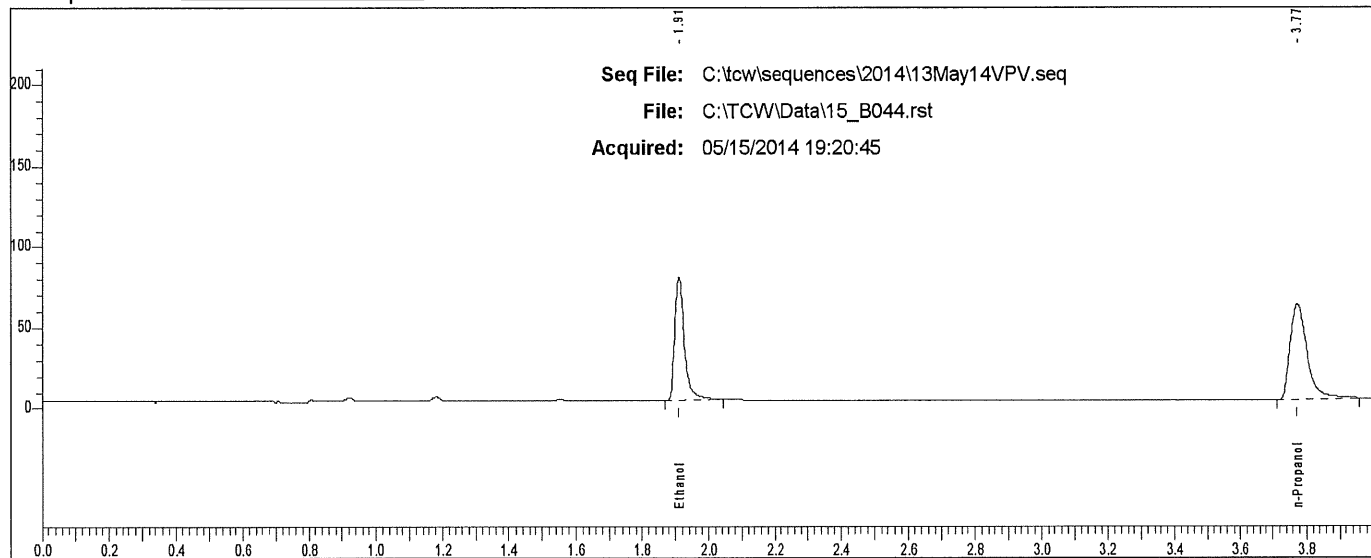

Rt	Area	Peak	g/100
1.911	153924	Ethanol	
3.773	206156	n-Propanol	

Case: L14- [REDACTED] User: vwillena 5/16/2014

Scottsdale P. D. Crime Lab: Dual Channel Blood Alcohol Report

Instrument: 650N9042003 Analyst: VPV

Sample: L14- [REDACTED]

Vial #: 45

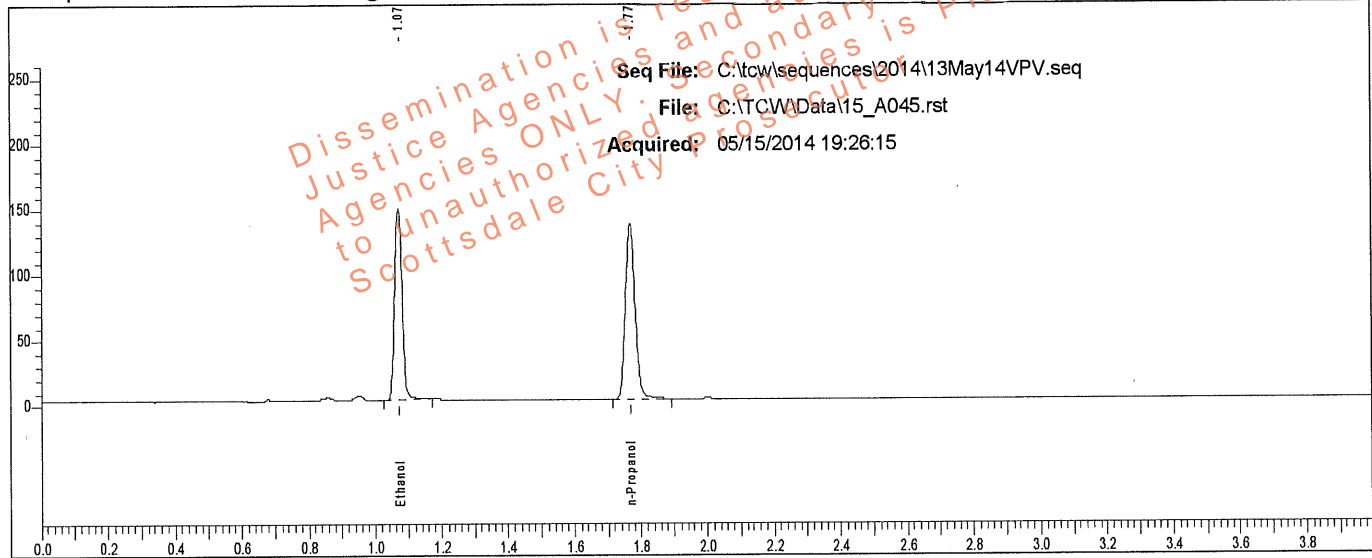

Rt	Area	Peak	g/100
1.072	231123	Ethanol	0.2398
1.768	277342	n-Propanol	

Sample: L14- [REDACTED]

Vial #: 45

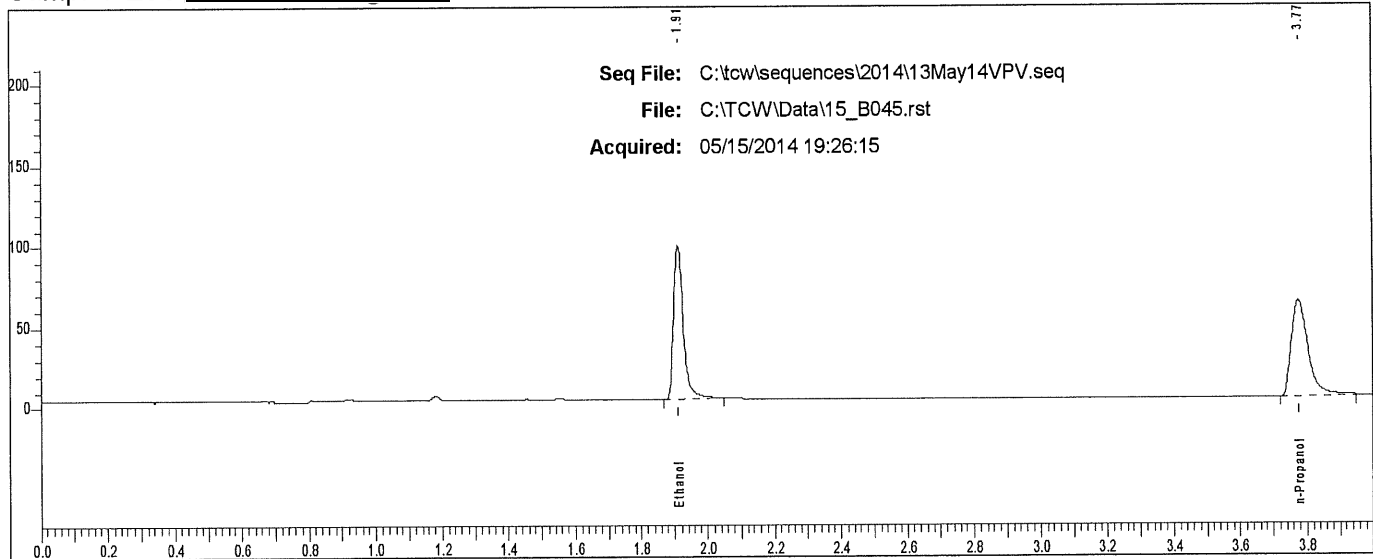

Rt	Area	Peak
1.910	191895	Ethanol
3.775	207763	n-Propanol

Case: L14 [REDACTED] User: vwillena 5/16/2014

Scottsdale P. D. Crime Lab: Dual Channel Blood Alcohol Report

Instrument: 650N9042003 Analyst: VPV

Sample: L14 [REDACTED]

Vial #: 46

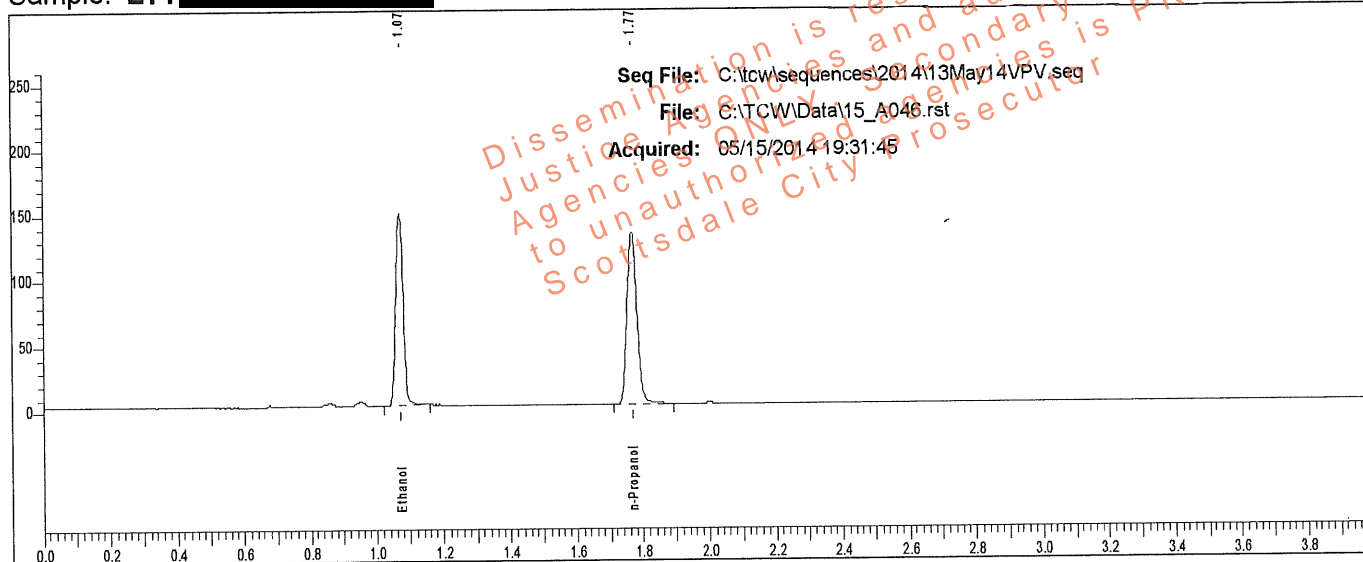

Rt	Area	Peak	g/100
1.071	224695	Ethanol	0.2401
1.768	269376	n-Propanol	

Sample: L14 [REDACTED]

Vial #: 46

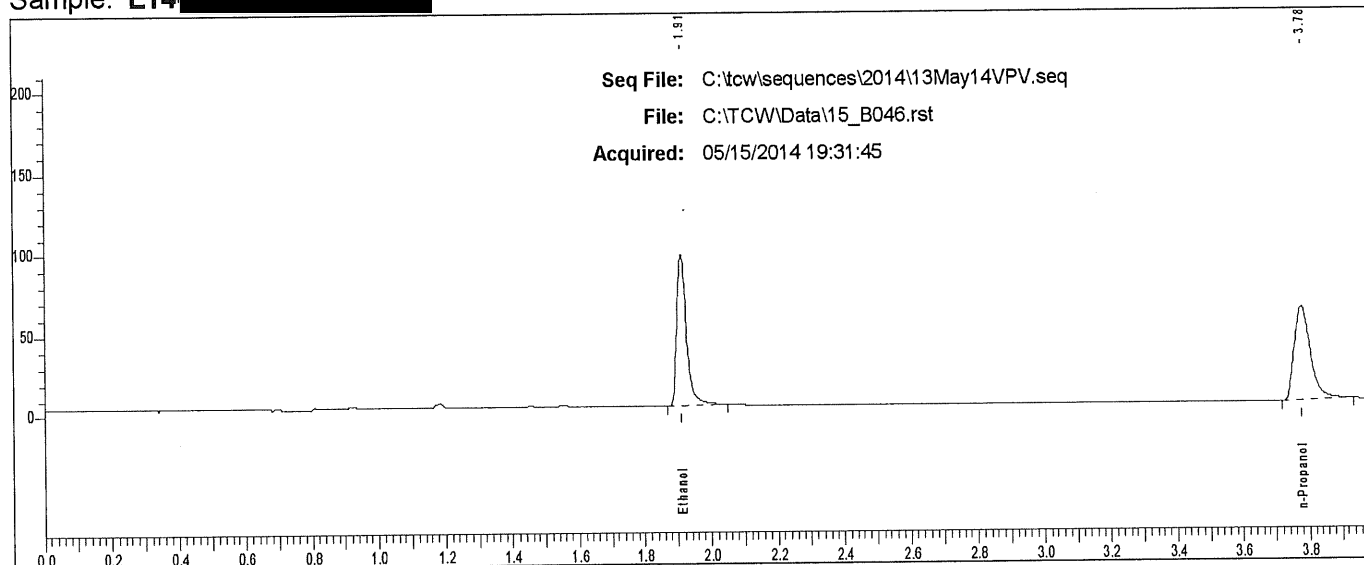

Rt	Area	Peak
1.911	187280	Ethanol
3.775	200079	n-Propanol

Case: L14- [REDACTED] User: villena 5/16/2014

Scottsdale P. D. Crime Lab: Dual Channel Blood Alcohol Report

Instrument: 650N9042003 Analyst: VPV

Sample: L14- [REDACTED]

Vial #: 47

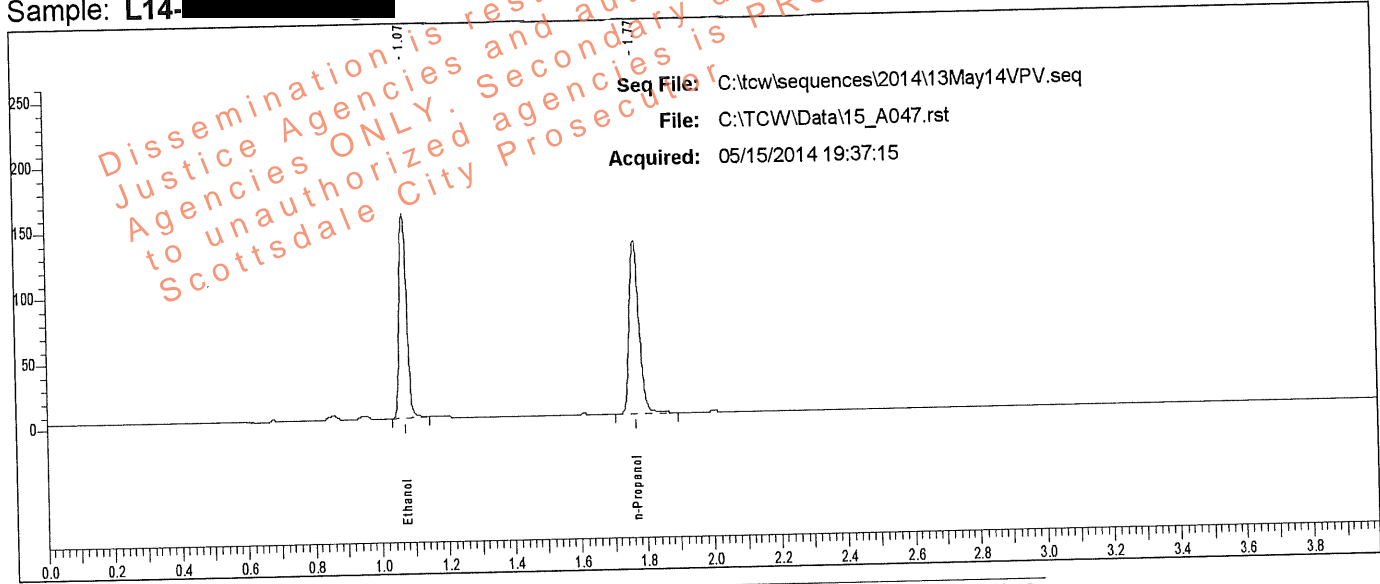

Sample: L14- [REDACTED]

Vial #: 47

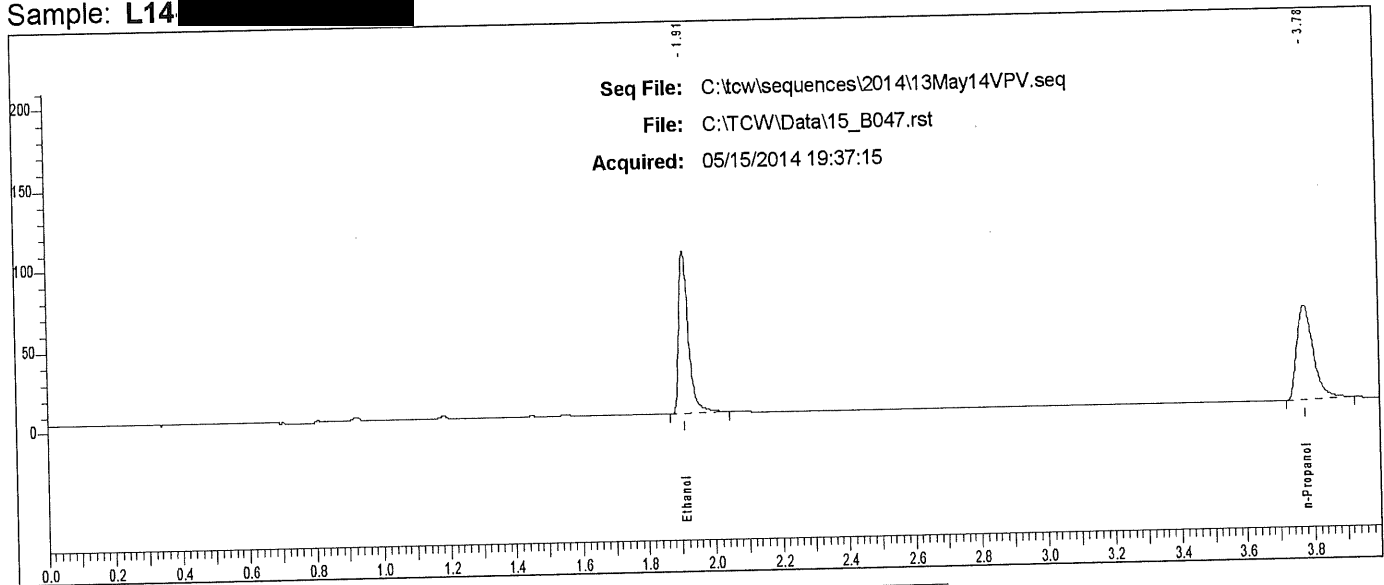

Rt	Area	Peak	g/100
1.911	203435	Ethanol	
3.775	201253	n-Propanol	

Scottsdale P. D. Crime Lab: Dual Channel Blood Alcohol Report

Instrument: 650N9042003 Analyst: VPV

Sample: L14- [REDACTED]

Vial #: 48

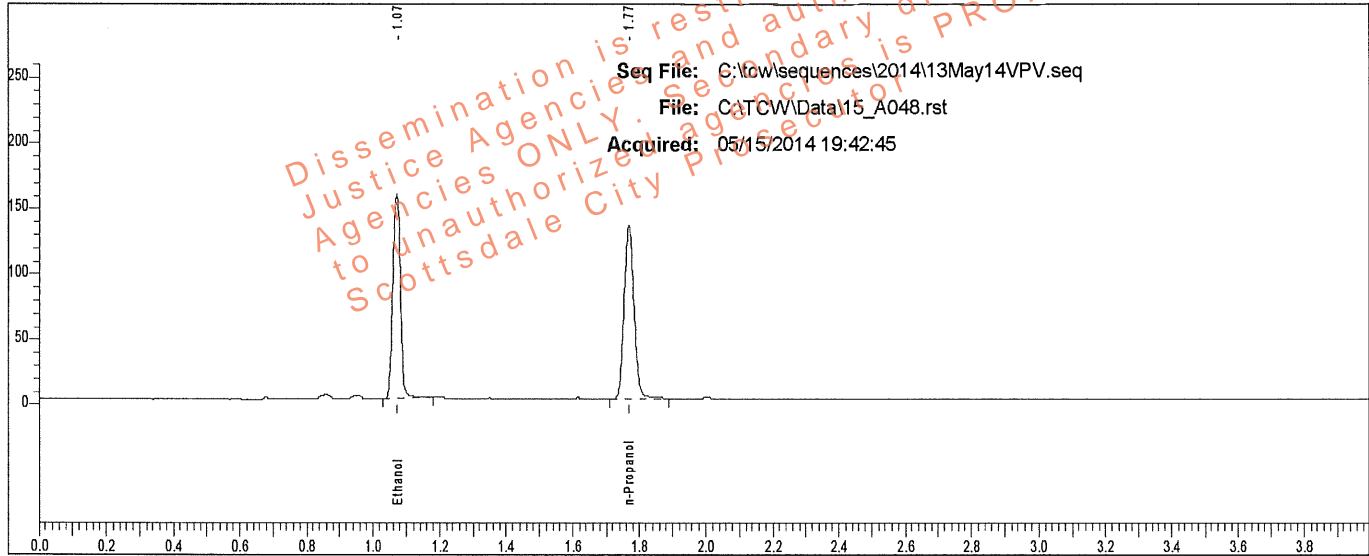

Rt	Area	Peak	g/100
1.072	246562	Ethanol	0.2594
1.768	273430	n-Propanol	

Sample: L14- [REDACTED]

Vial #: 48

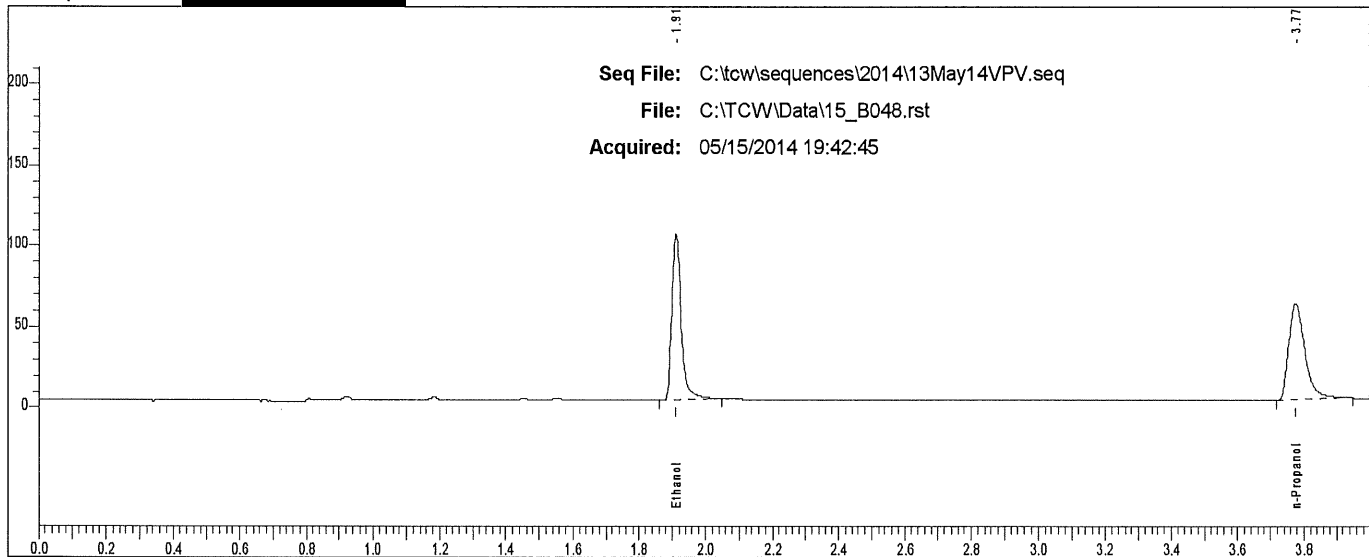

Rt	Area	Peak
1.911	204597	Ethanol
3.775	204905	n-Propanol

Case: L14- [REDACTED] User: villena 5/16/2014

Scottsdale P. D. Crime Lab: Dual Channel Blood Alcohol Report

Instrument: 650N9042003 Analyst: VPV

Sample: L14- [REDACTED]

Vial #: 49

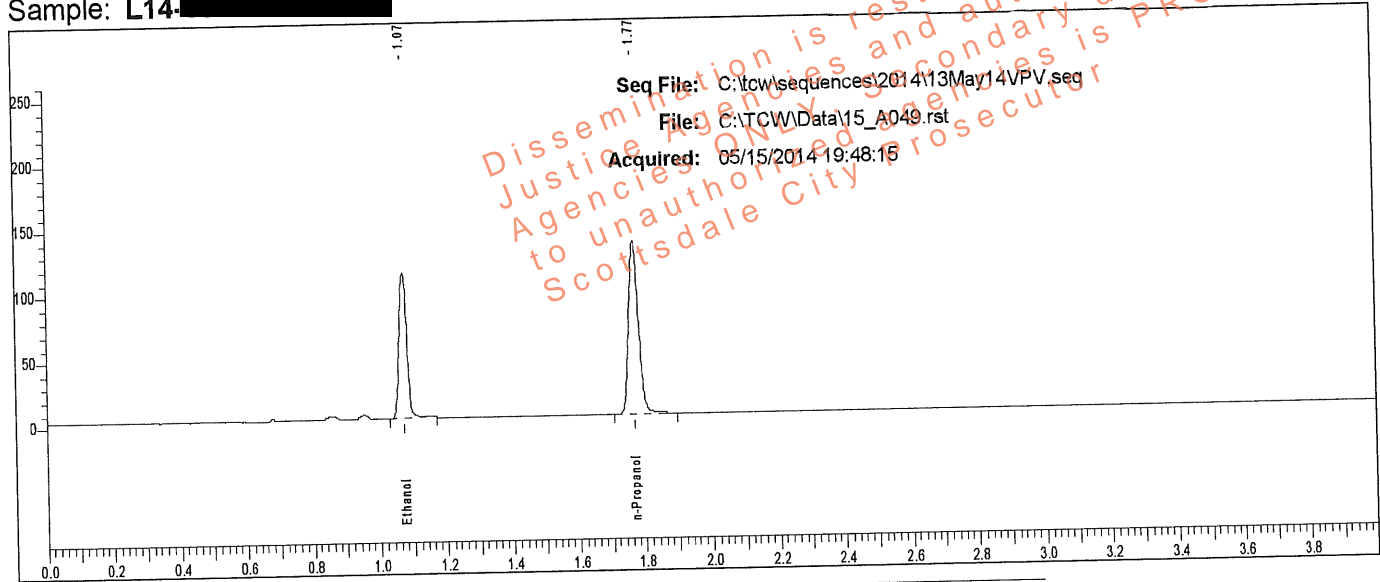

Rt	Area	Peak	g/100
1.072	175710	Ethanol	0.1847
1.768	274229	n-Propanol	

Sample: L14- [REDACTED]

Vial #: 49

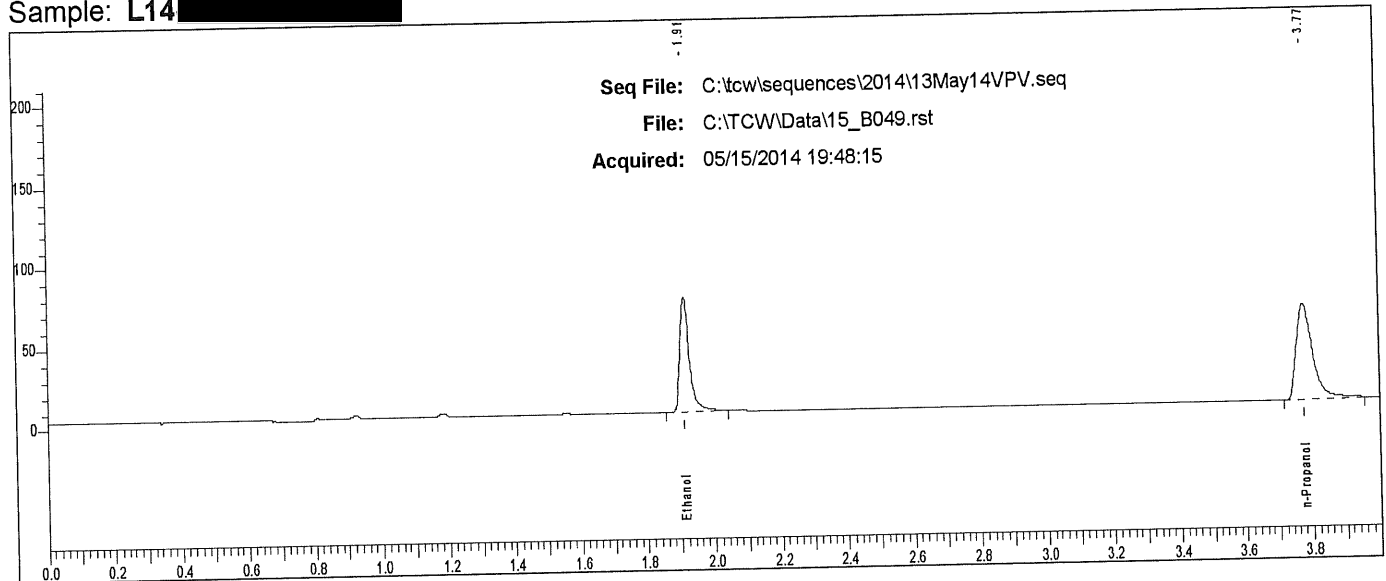

Rt	Area	Peak
1.912	144010	Ethanol
3.775	205983	n-Propanol

Scottsdale P. D. Crime Lab: Dual Channel Blood Alcohol Report

Instrument: 650N9042003 Analyst: VPV

Sample: L14- [REDACTED]

Vial #: 50

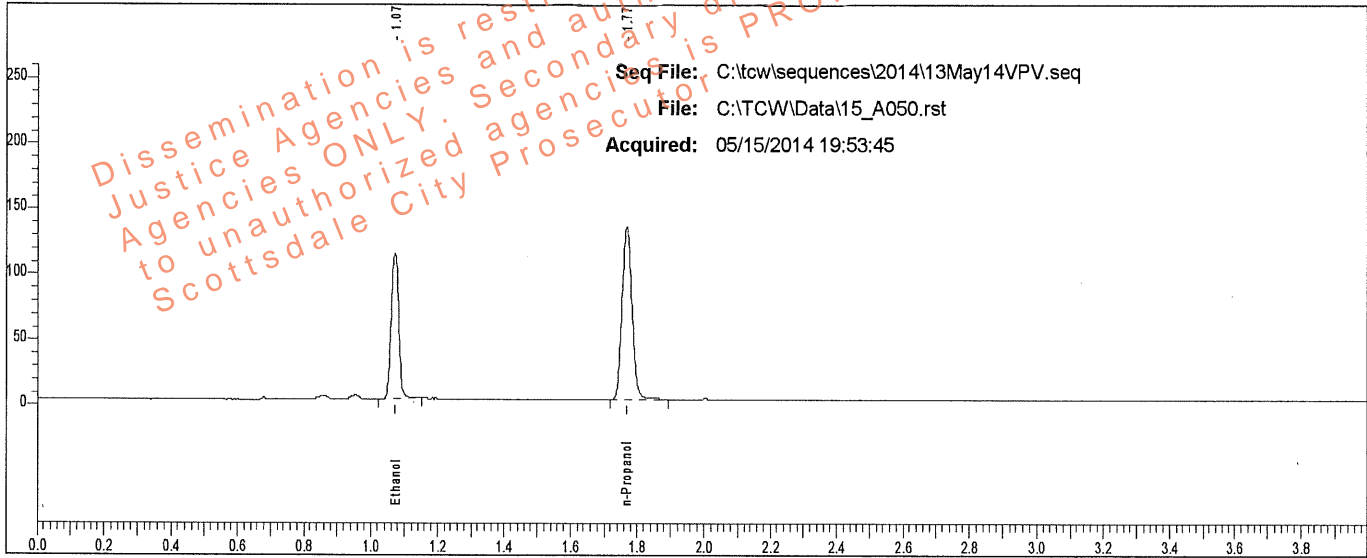

Rt	Area	Peak	g/100
1.072	174354	Ethanol	0.1849
1.768	271766	n-Propanol	

Sample: L14 [REDACTED]

Vial #: 50

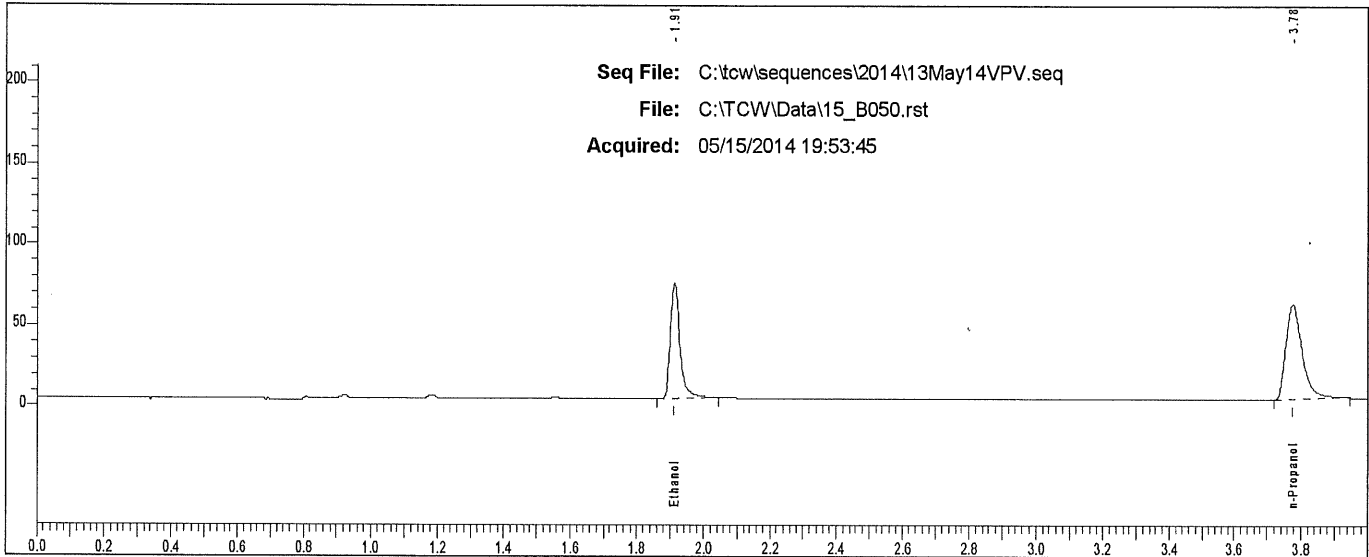

Rt	Area	Peak	g/100
1.912	143378	Ethanol	
3.776	203129	n-Propanol	

Scottsdale P. D. Crime Lab: Dual Channel Blood Alcohol Report

Instrument: 650N9042003 Analyst: VPV

Sample: L14- [REDACTED]

Vial #: 51

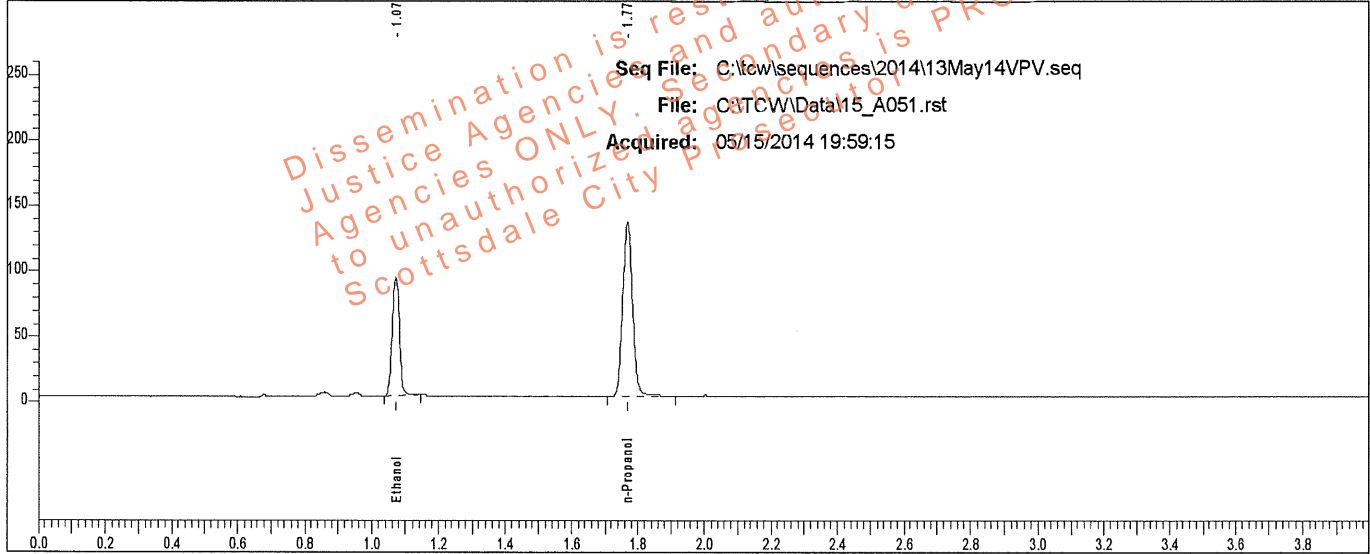

Rt	Area	Peak	g/100
1.072	137276	Ethanol	0.1471
1.768	269361	n-Propanol	

Sample: L14- [REDACTED]

Vial #: 51

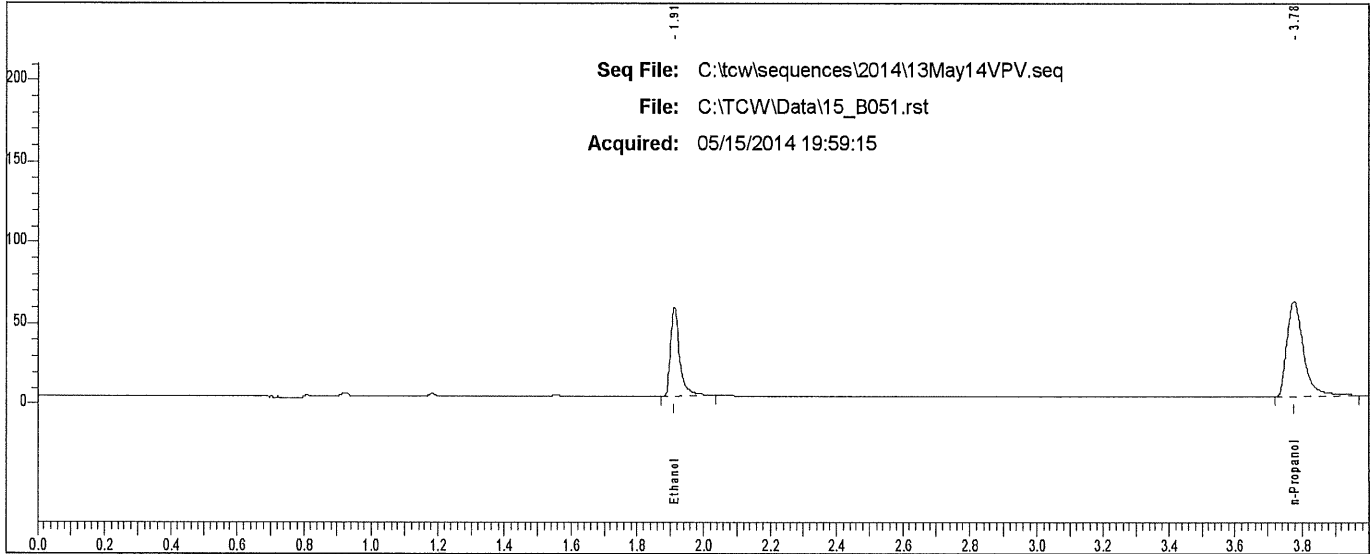

Rt	Area	Peak
1.912	111865	Ethanol
3.775	203964	n-Propanol

Case: L14- [REDACTED] User: willena 5/16/2014

Scottsdale P. D. Crime Lab: Dual Channel Blood Alcohol Report

Instrument: 650N9042003 Analyst: VPV

Sample: L14- [REDACTED]

Vial #: 52

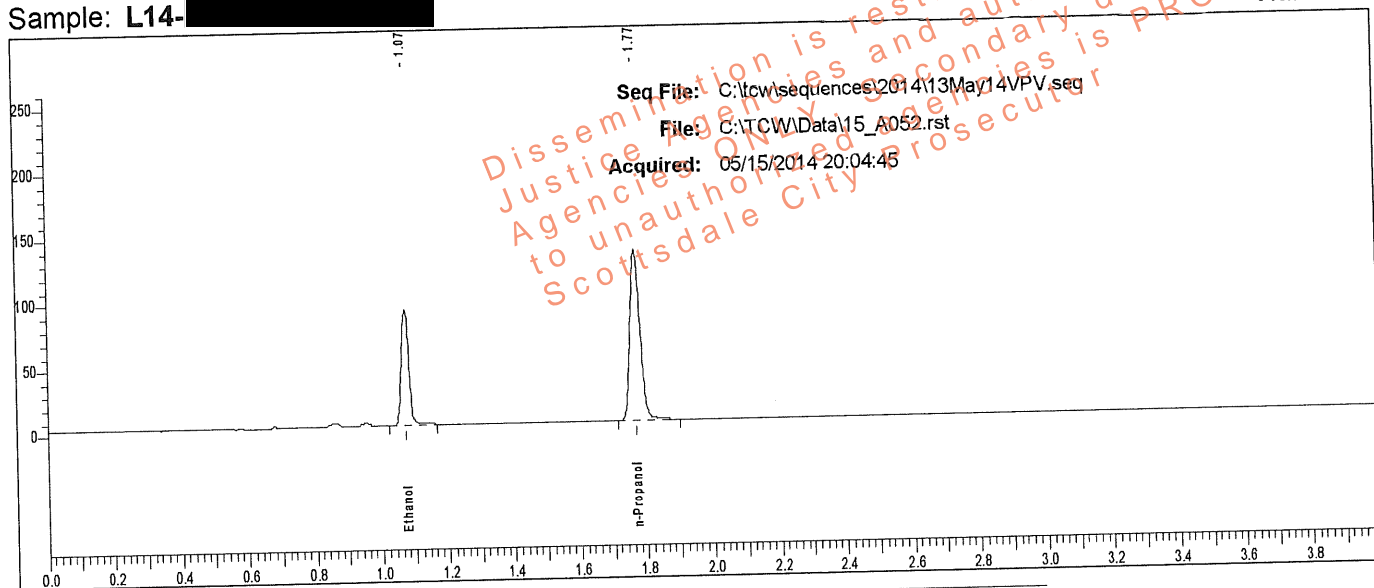

Rt	Area	Peak	g/100
1.073	139829	Ethanol	0.1486
1.769	271607	n-Propanol	

Sample: L14- [REDACTED]

Vial #: 52

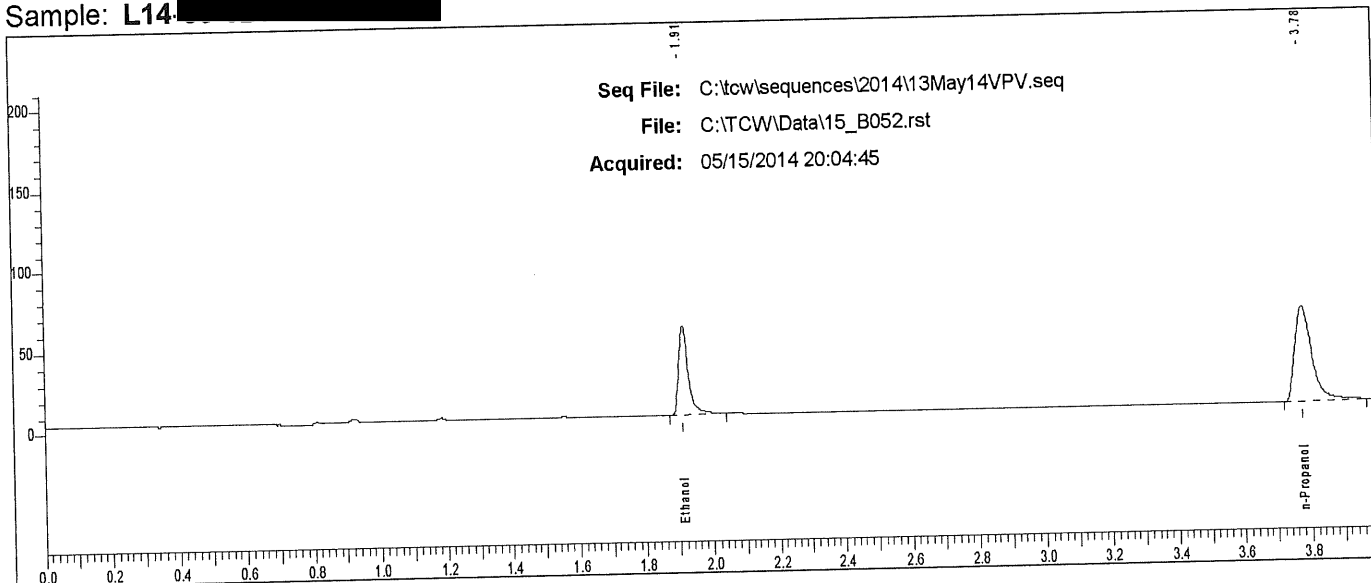

Rt	Area	Peak
1.912	113031	Ethanol
3.776	204897	n-Propanol

Case: L14- [REDACTED] User: willena 5/16/2014

Scottsdale P. D. Crime Lab: Dual Channel Blood Alcohol Report

Instrument: 650N9042003 Analyst: VPV

Sample: L14- [REDACTED]

Vial #: 53

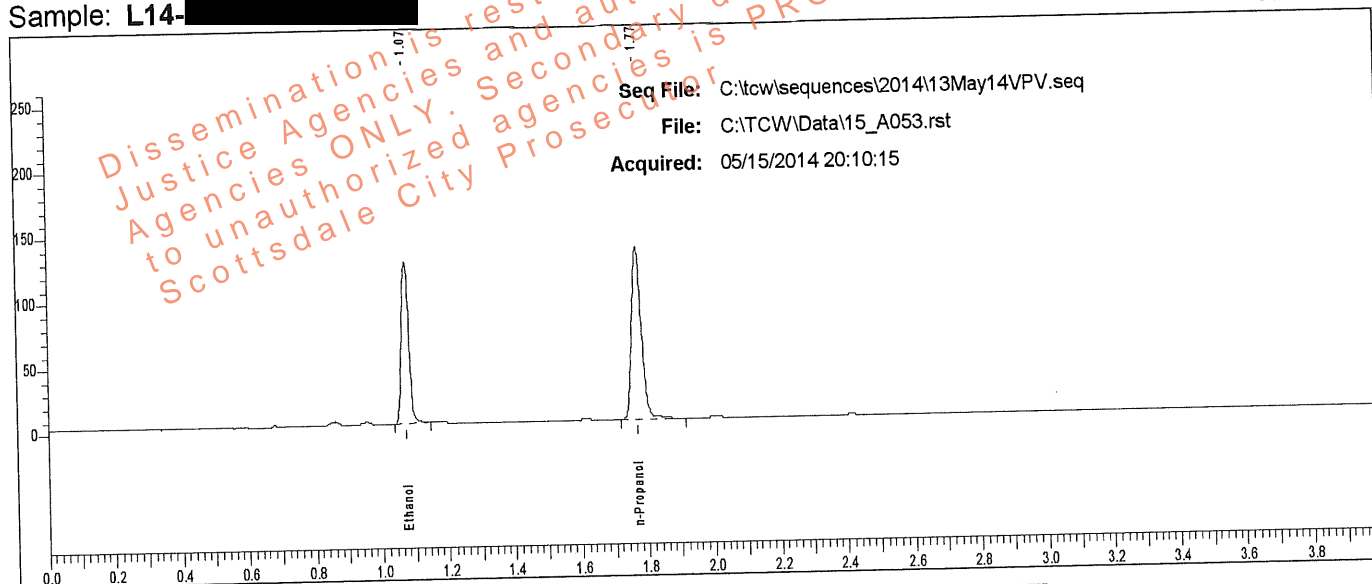

Rt	Area	Peak	g/100
1.073	193148	Ethanol	0.2033
1.769	273653	n-Propanol	

Sample: L14- [REDACTED]

Vial #: 53

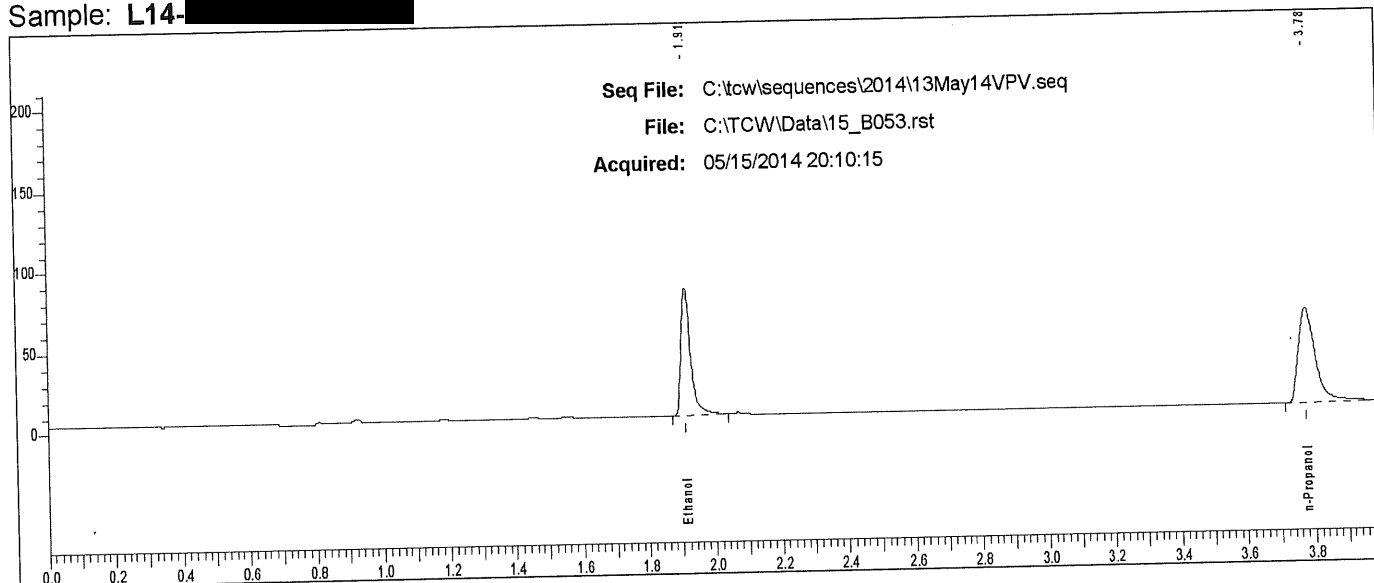

Rt	Area	Peak
1.912	160847	Ethanol
3.776	208695	n-Propanol

Scottsdale P. D. Crime Lab: Dual Channel Blood Alcohol Report

Instrument: 650N9042003 Analyst: VPV

Sample: L14- [REDACTED]

Vial #: 54

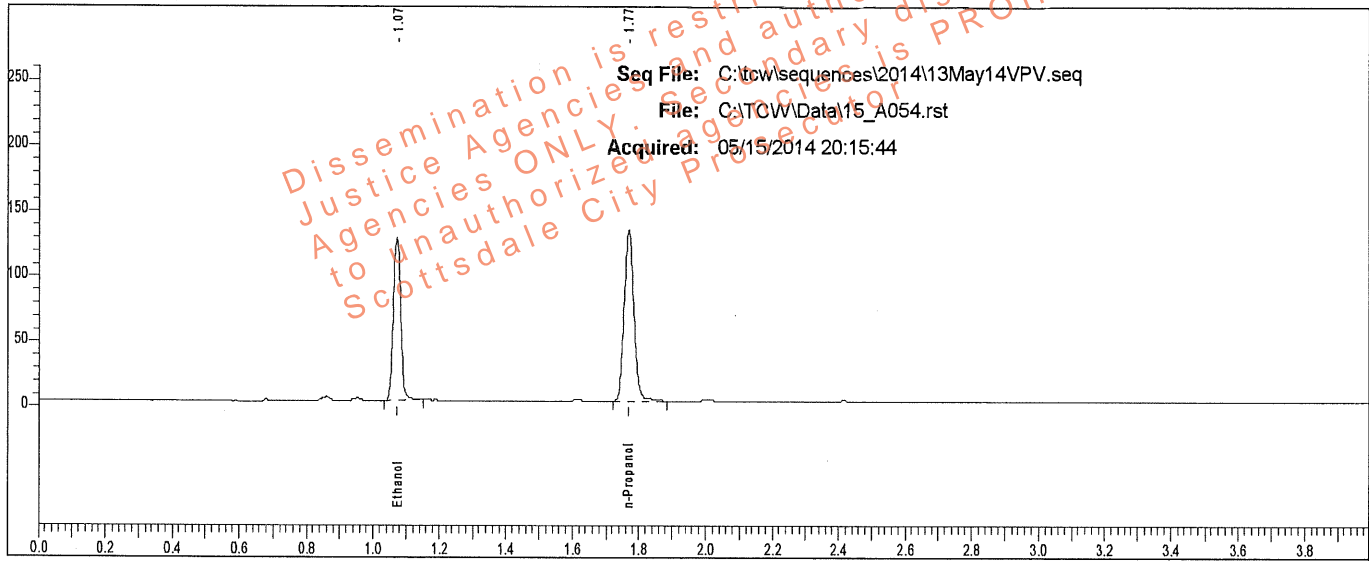

Rt	Area	Peak	g/100
1.073	192079	Ethanol	0.2056
1.769	269091	n-Propanol	

Sample: L14- [REDACTED]

Vial #: 54

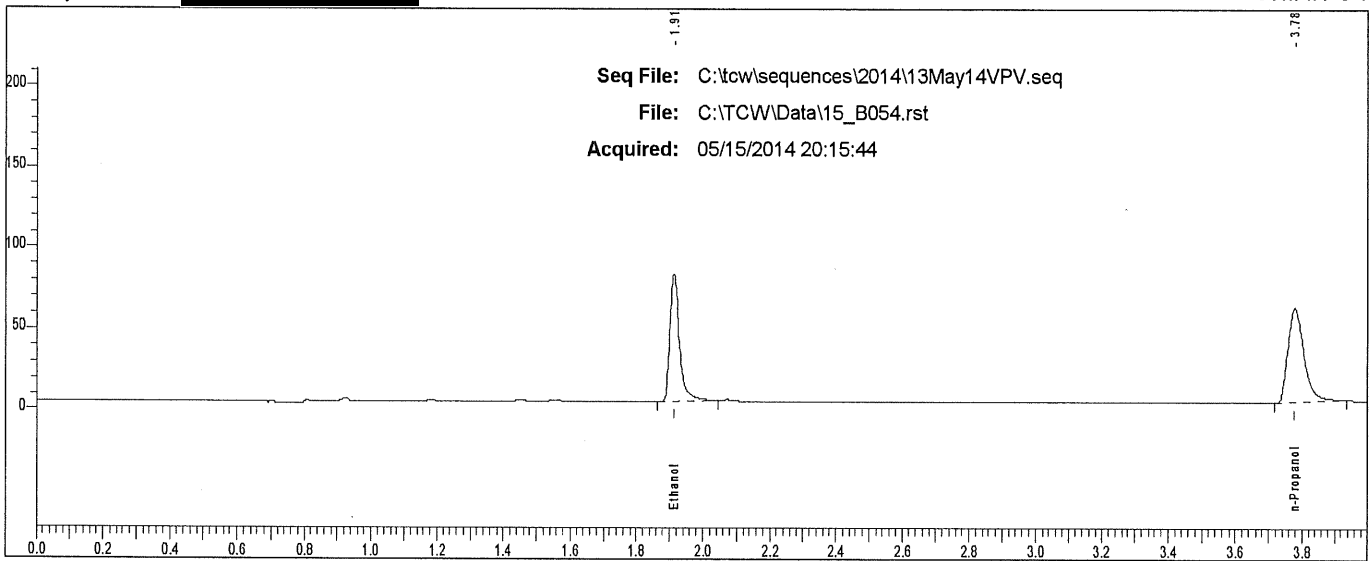

Rt	Area	Peak	g/100
1.913	159819	Ethanol	
3.777	200016	n-Propanol	

Case: L14- [REDACTED] User: villena 5/16/2014

Scottsdale P. D. Crime Lab: Dual Channel Blood Alcohol Report

Instrument: 650N9042003 Analyst: VPV

Sample: L14- [REDACTED]

Vial #: 55

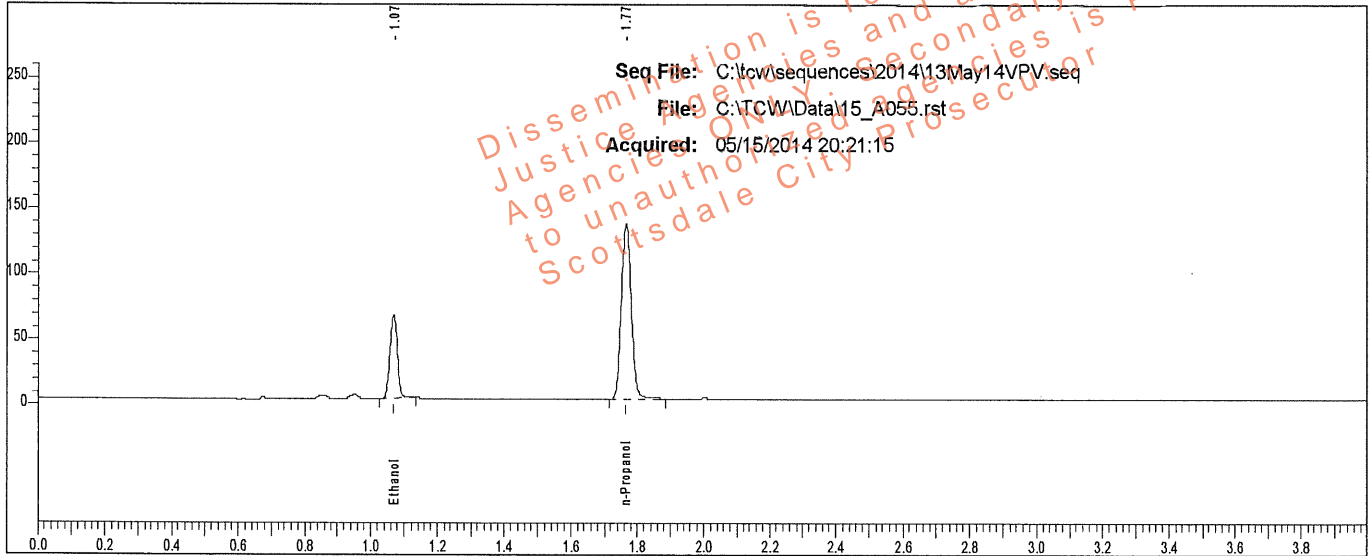

Rt	Area	Peak	g/100
1.070	97436	Ethanol	0.1029
1.766	274355	n-Propanol	

Sample: L14- [REDACTED]

Vial #: 55

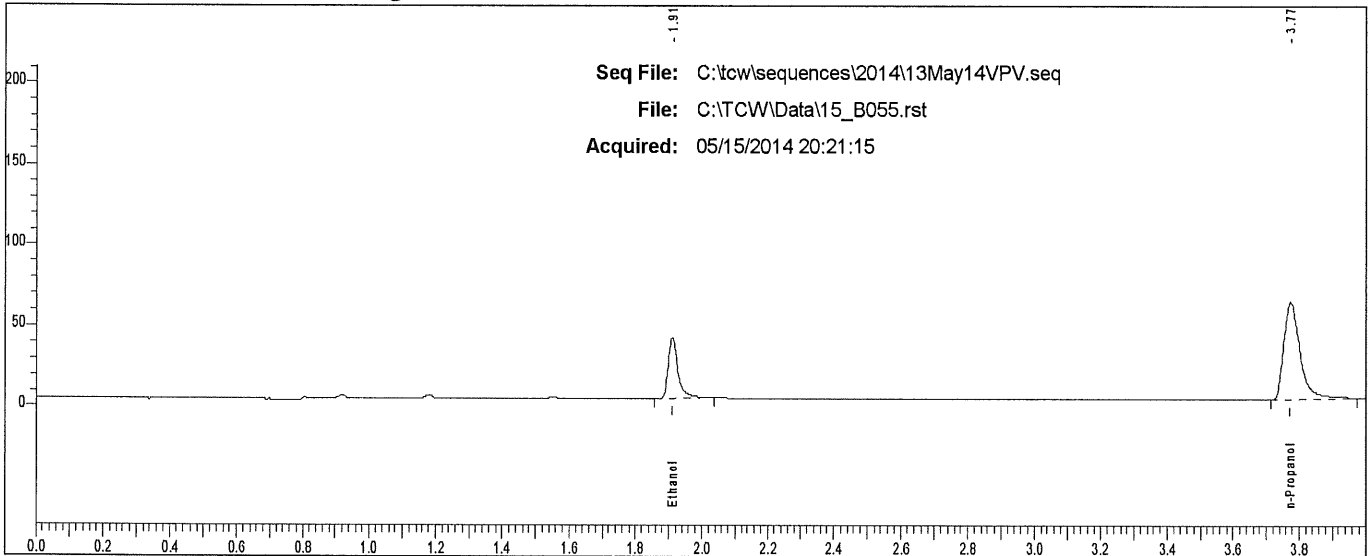

Rt	Area	Peak
1.910	78430	Ethanol
3.773	209578	n-Propanol

Case: L14- [REDACTED] User: vwillena 5/16/2014

Scottsdale P. D. Crime Lab: Dual Channel Blood Alcohol Report

Instrument: 650N9042003 Analyst: VPV

Sample: L14- [REDACTED]

Vial #: 56

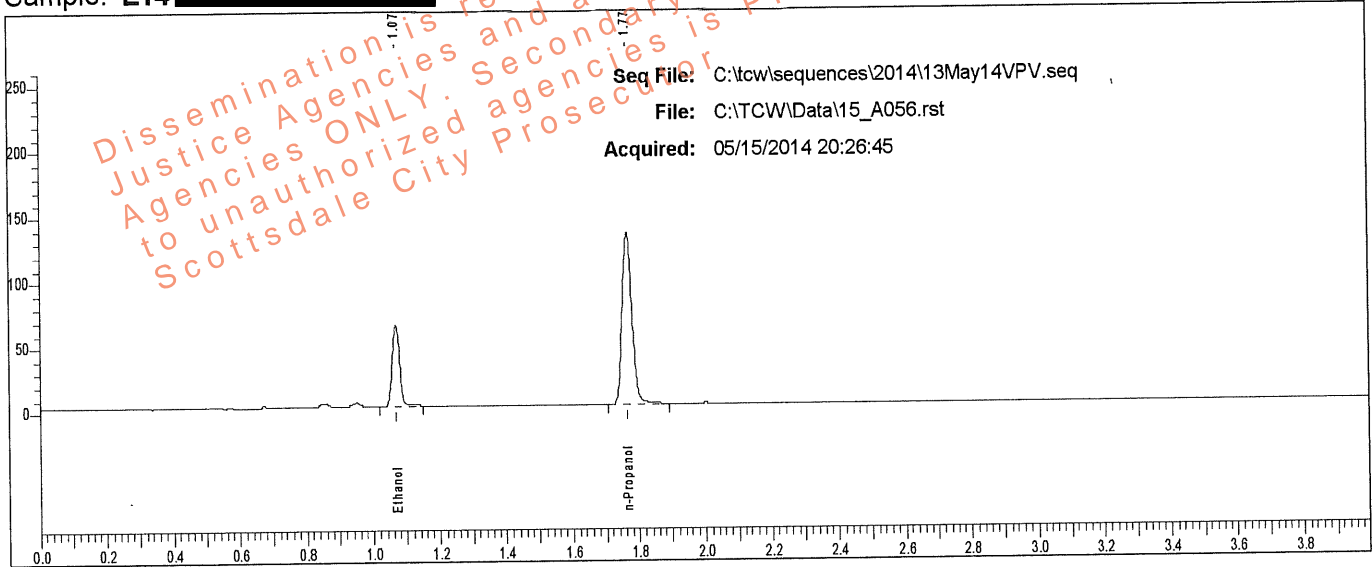

Rt	Area	Peak	g/100
1.069	96195	Ethanol	0.1034
1.766	269509	n-Propanol	

Sample: L14- [REDACTED]

Vial #: 56

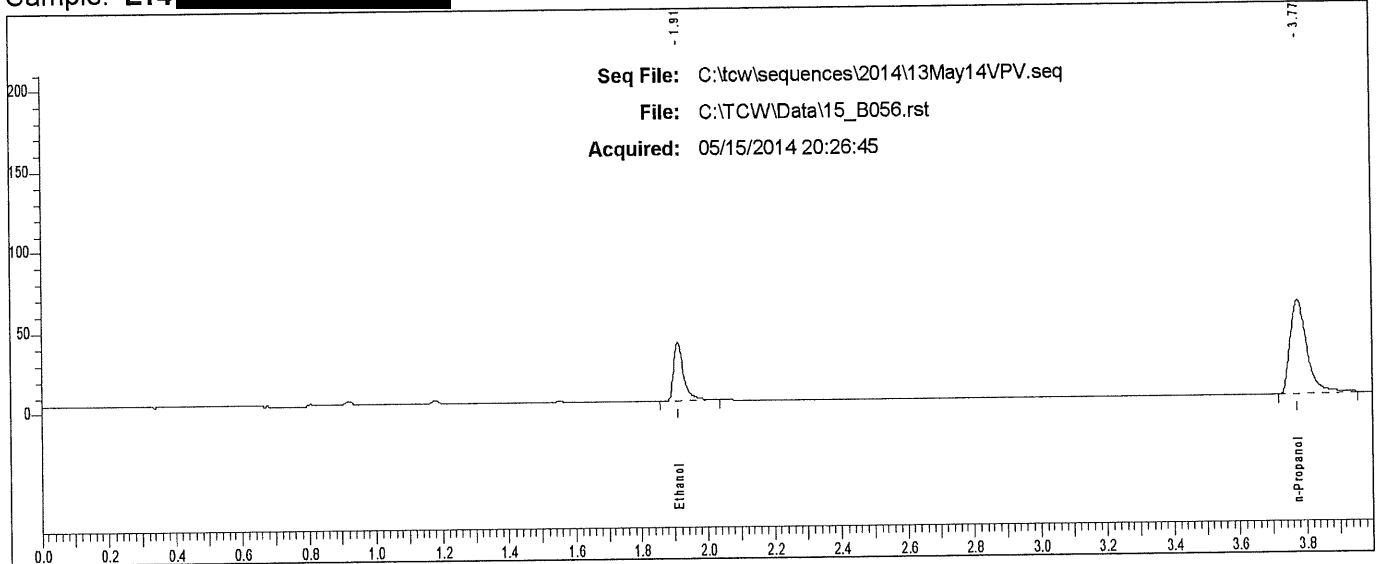

Rt	Area	Peak
1.910	76647	Ethanol
3.774	203192	n-Propanol

Case: L14- [REDACTED] User: vwillena 5/16/2014

Scottsdale P. D. Crime Lab: Dual Channel Blood Alcohol Report

Instrument: 650N9042003 Analyst: VPV

Sample: L14- [REDACTED]

Vial #: 57

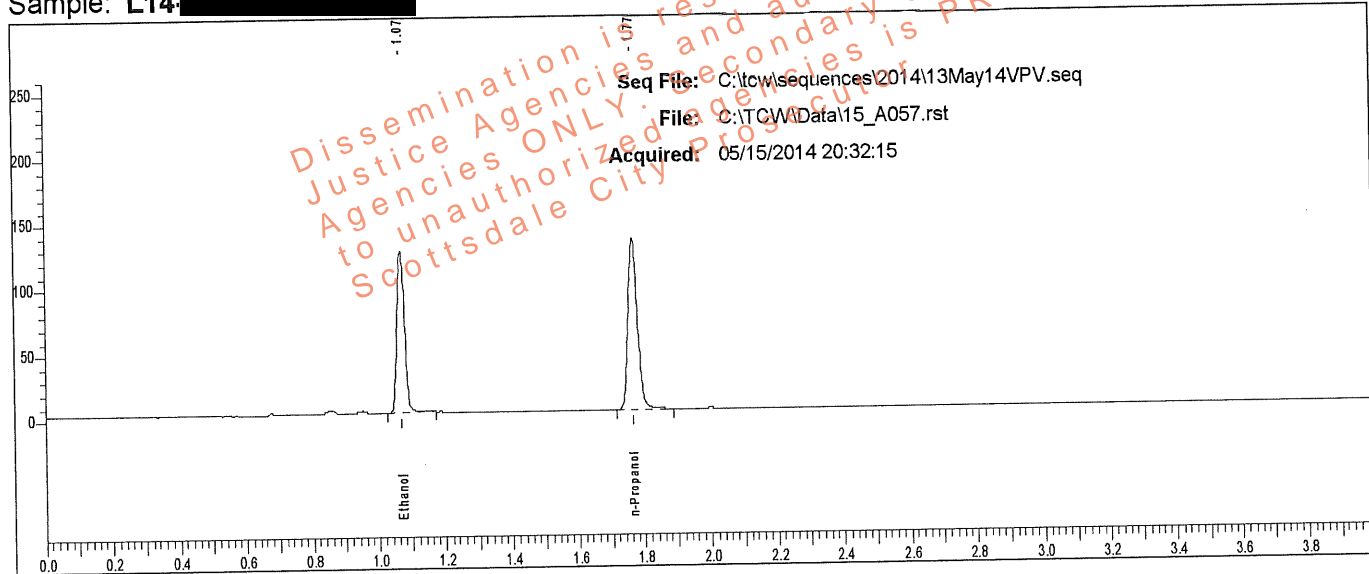

Rt	Area	Peak	g/100
1.070	193802	Ethanol	0.2073
1.766	269227	n-Propanol	

Sample: L14- [REDACTED]

Vial #: 57

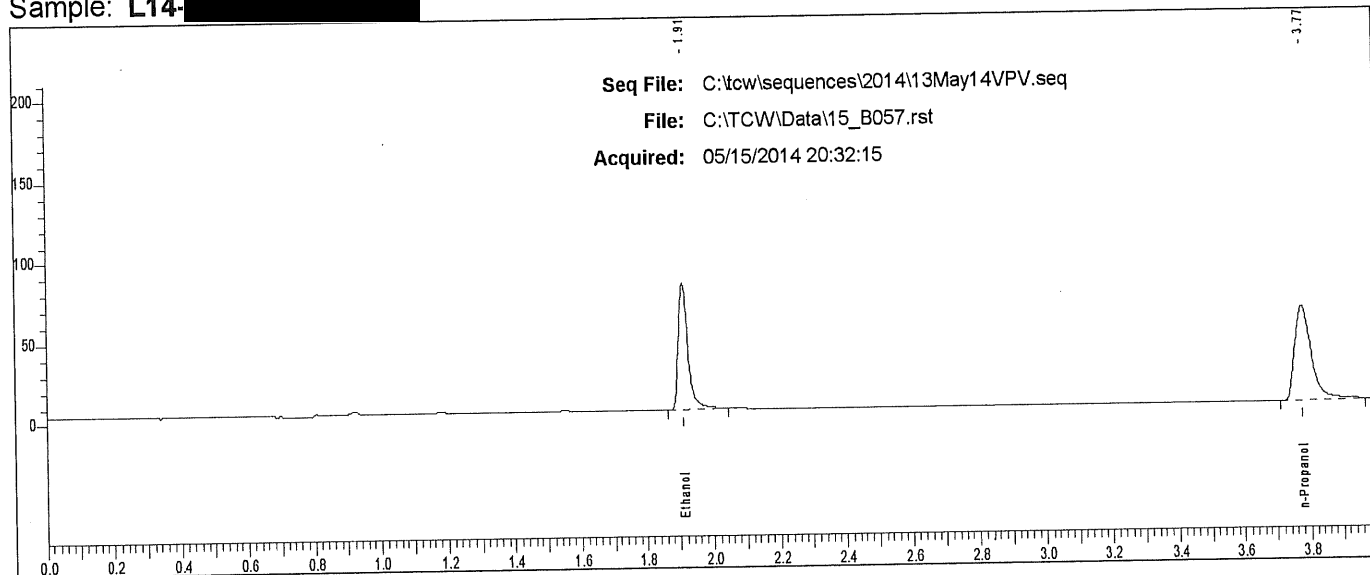

Rt	Area	Peak
1.909	159597	Ethanol
3.775	203992	n-Propanol

Scottsdale P. D. Crime Lab: Dual Channel Blood Alcohol Report

Instrument: 650N9042003 Analyst: VPV

Sample: L14 [REDACTED]

Vial #: 58

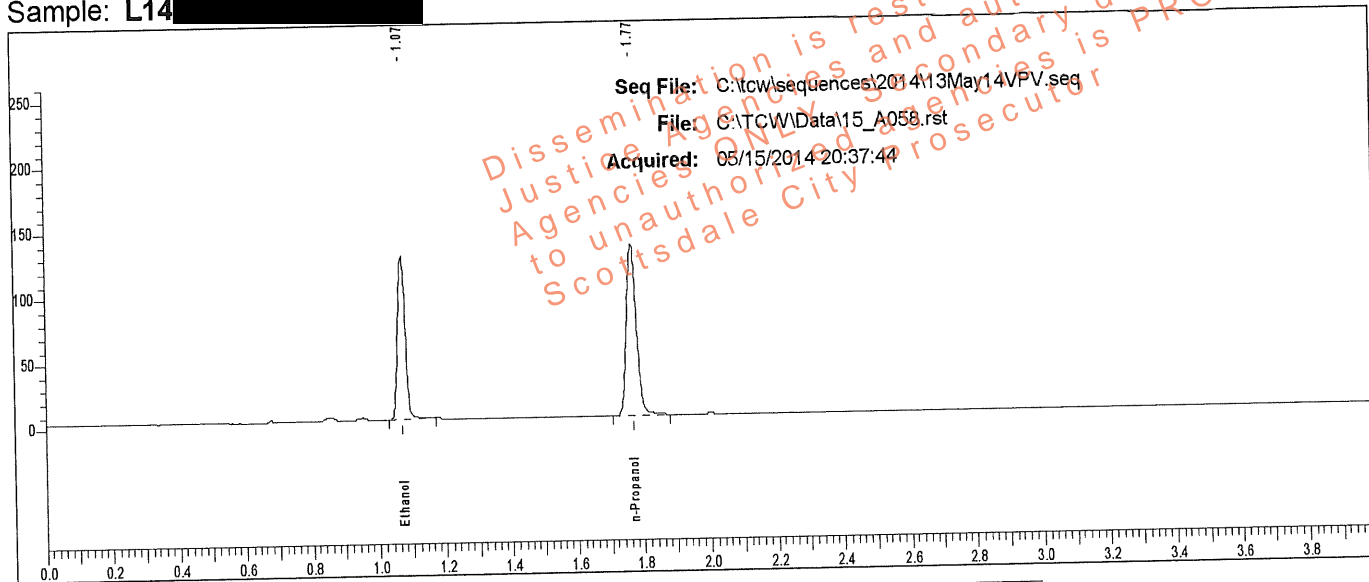

Rt	Area	Peak	g/100
1.070	196917	Ethanol	0.2074
1.766	273452	n-Propanol	

Sample: L14 [REDACTED]

Vial #: 58

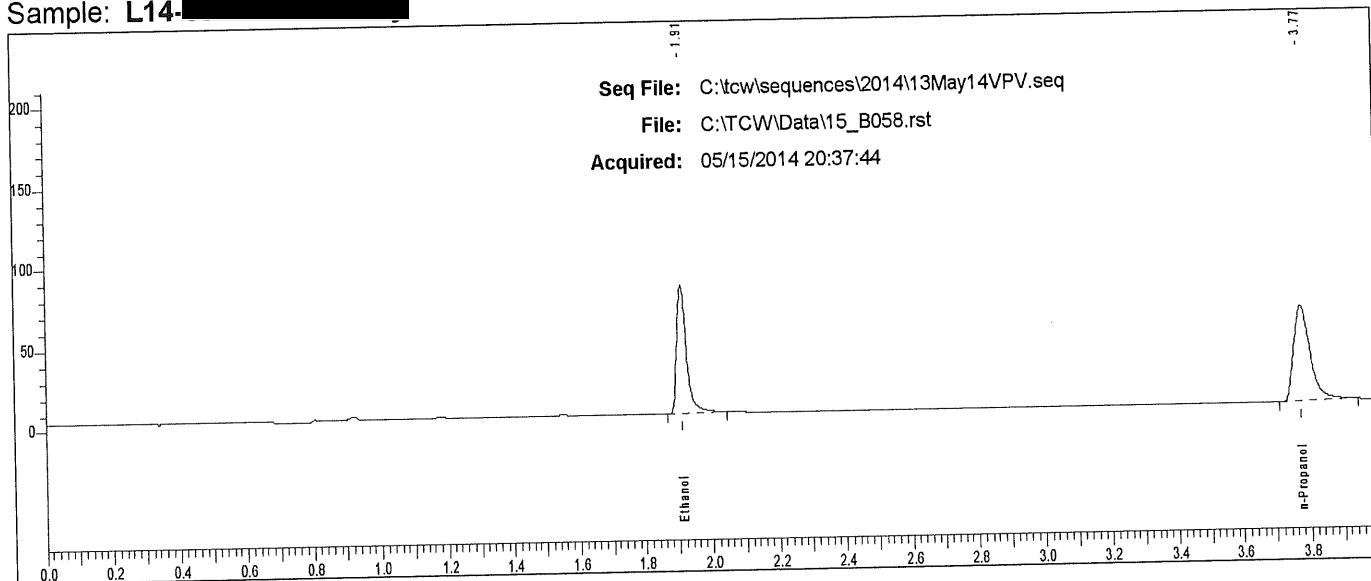

Rt	Area	Peak
1.910	162225	Ethanol
3.773	204973	n-Propanol

Case: L14- [REDACTED] User: vwillena 5/16/2014

Scottsdale P. D. Crime Lab: Dual Channel Blood Alcohol Report

Instrument: 650N9042003 Analyst: VPV

Sample: L14- [REDACTED]

Vial #: 59

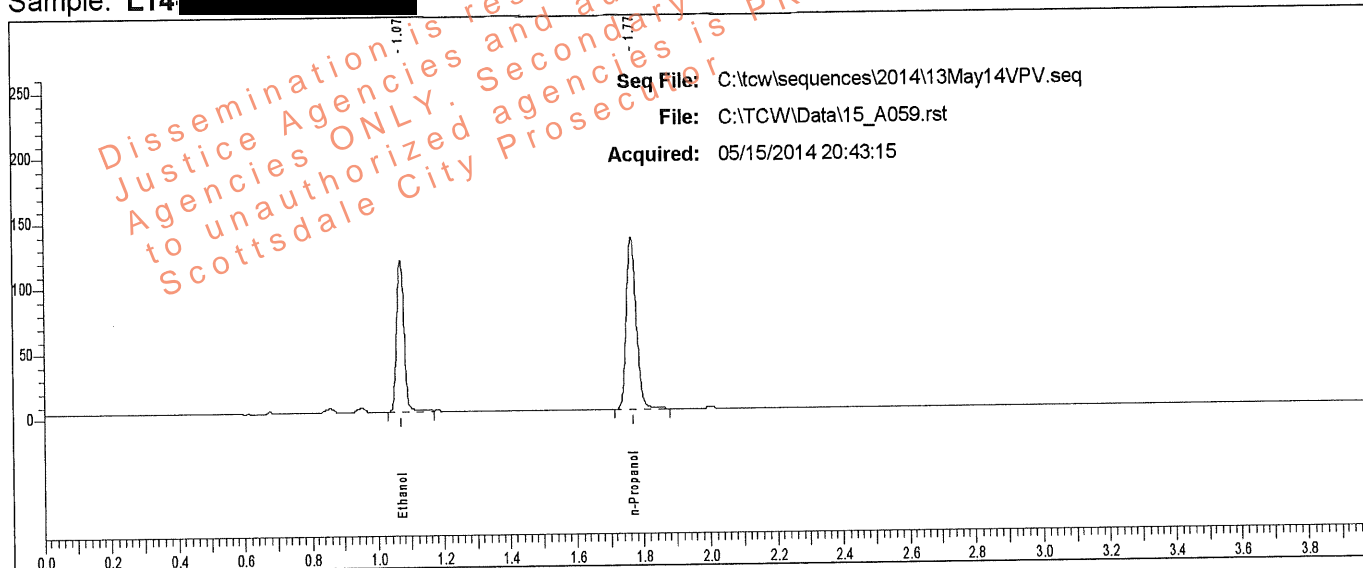

Rt	Area	Peak	g/100
1.070	181887	Ethanol	0.1932
1.766	271325	n-Propanol	

Sample: L14- [REDACTED]

Vial #: 59

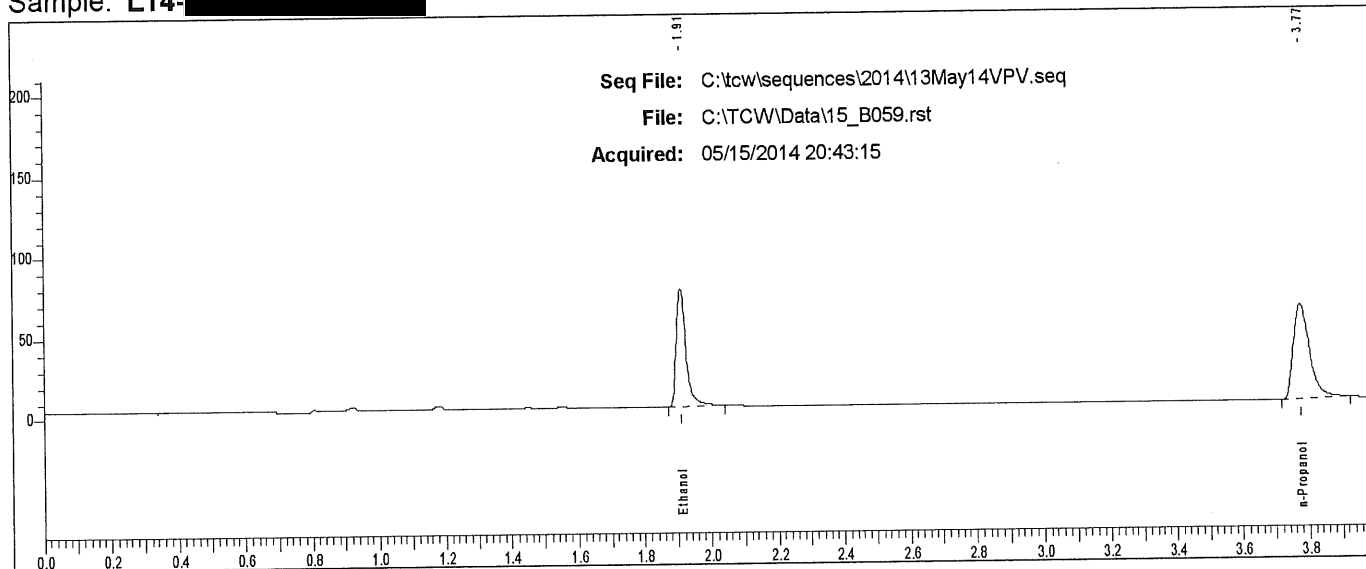

Rt	Area	Peak
1.909	149118	Ethanol
3.774	201114	n-Propanol

Case: L14- [REDACTED] User: vwillena 5/16/2014

Scottsdale P. D. Crime Lab: Dual Channel Blood Alcohol Report

Instrument: 650N9042003 Analyst: VPV

Sample: L14- [REDACTED]

Vial #: 60

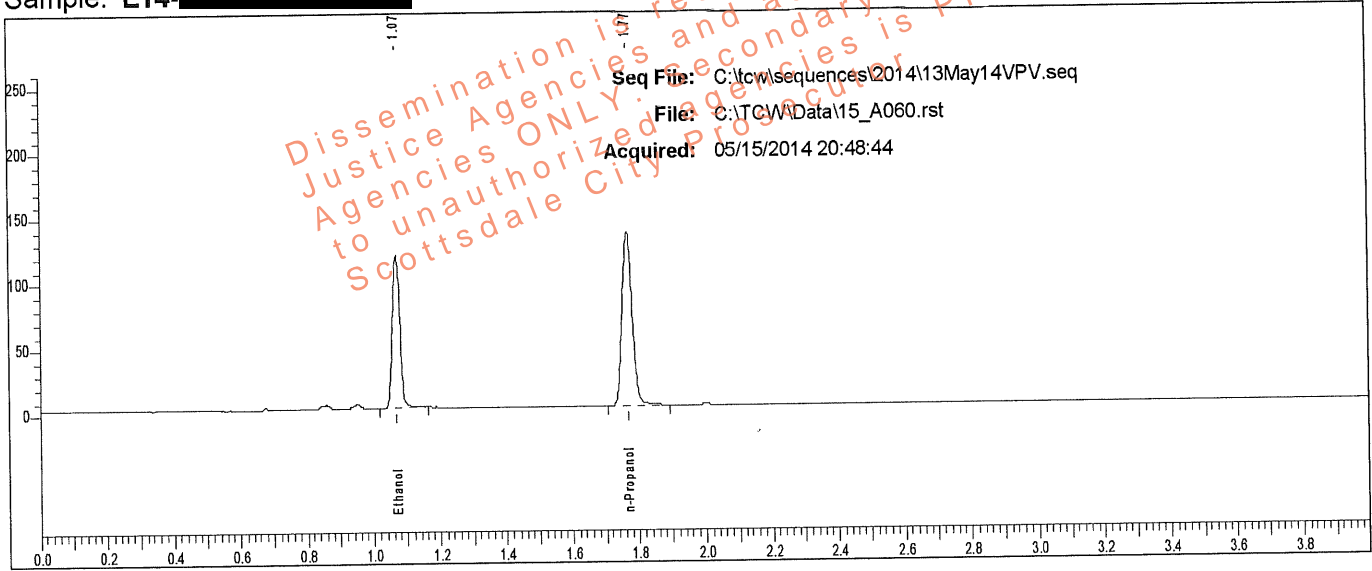

Rt	Area	Peak	g/100
1.071	183970	Ethanol	0.1923
1.767	275626	n-Propanol	

Sample: L14- [REDACTED]

Vial #: 60

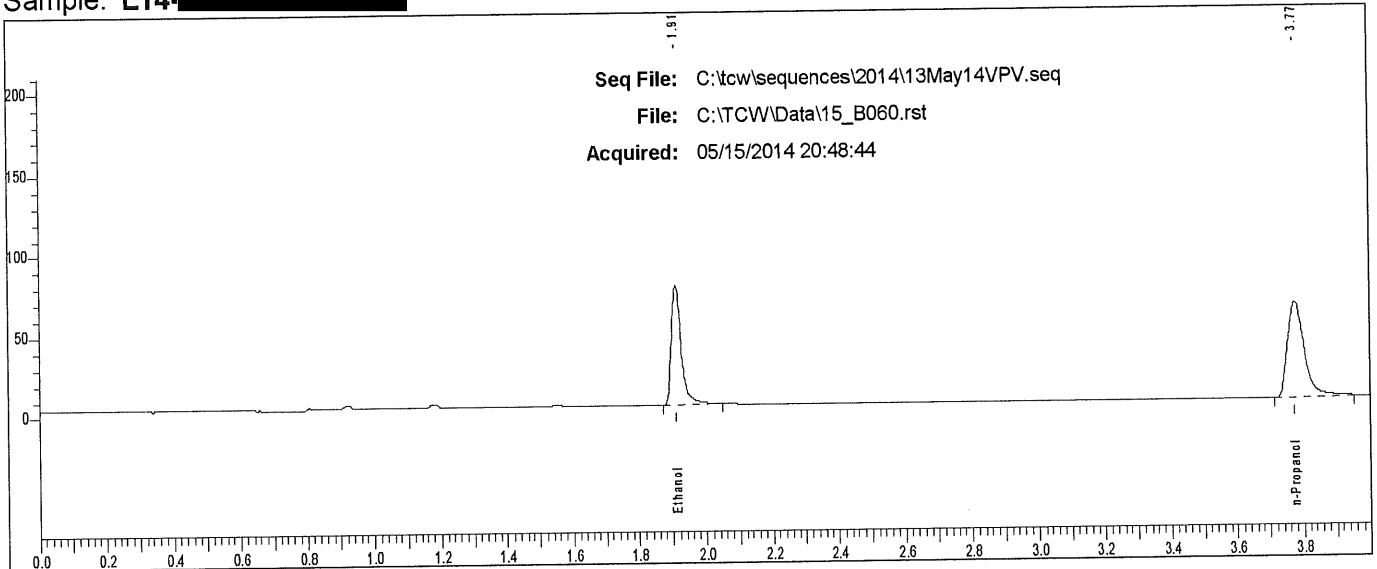

Rt	Area	Peak	g/100
1.910	151520	Ethanol	
3.774	207461	n-Propanol	

Case: L14- [REDACTED] User: villena 5/16/2014

Scottsdale P. D. Crime Lab: Dual Channel Blood Alcohol Report

Instrument: 650N9042003 Analyst: VPV

Sample: L14- [REDACTED]

Vial #: 61

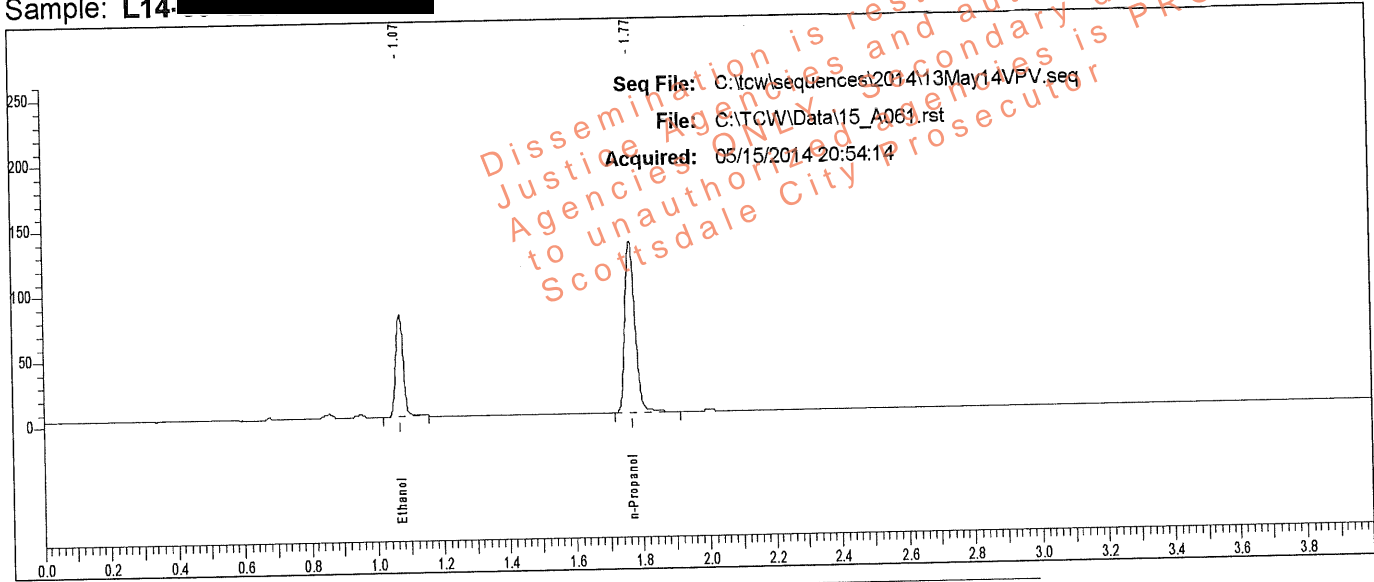

Rt	Area	Peak	g/100
1.071	122285	Ethanol	0.1292
1.767	273449	n-Propanol	

Sample: L14- [REDACTED]

Vial #: 61

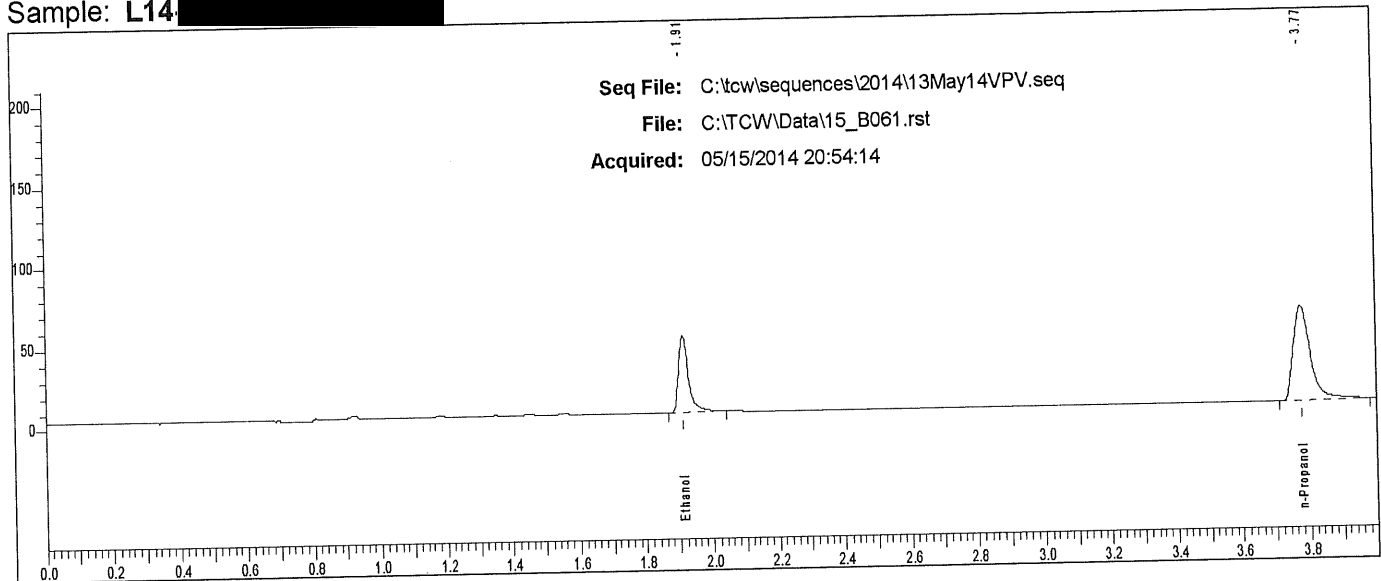

Rt	Area	Peak
1.911	99280	Ethanol
3.774	207347	n-Propanol

Case: L14- [REDACTED] User: vwillena 5/16/2014

Scottsdale P. D. Crime Lab: Dual Channel Blood Alcohol Report

Instrument: 650N9042003 Analyst: VPV

Sample: L14- [REDACTED]

Vial #: 62

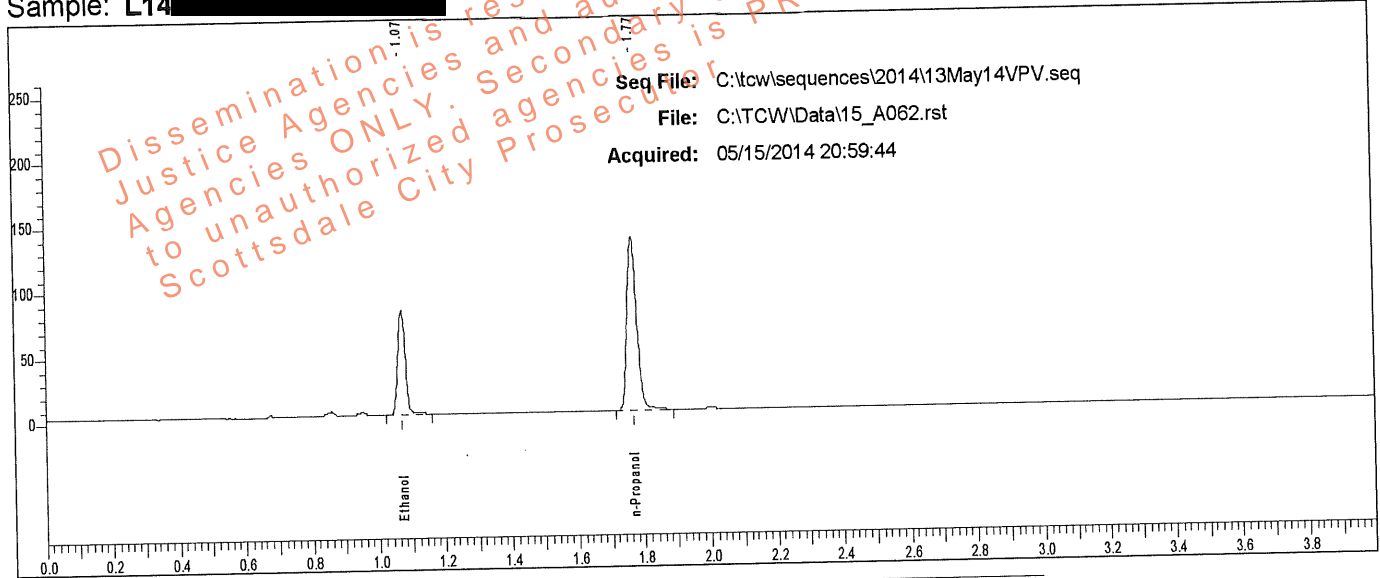

Rt	Area	Peak	g/100
1.071	122049	Ethanol	0.1298
1.767	271773	n-Propanol	

Sample: L14- [REDACTED]

Vial #: 62

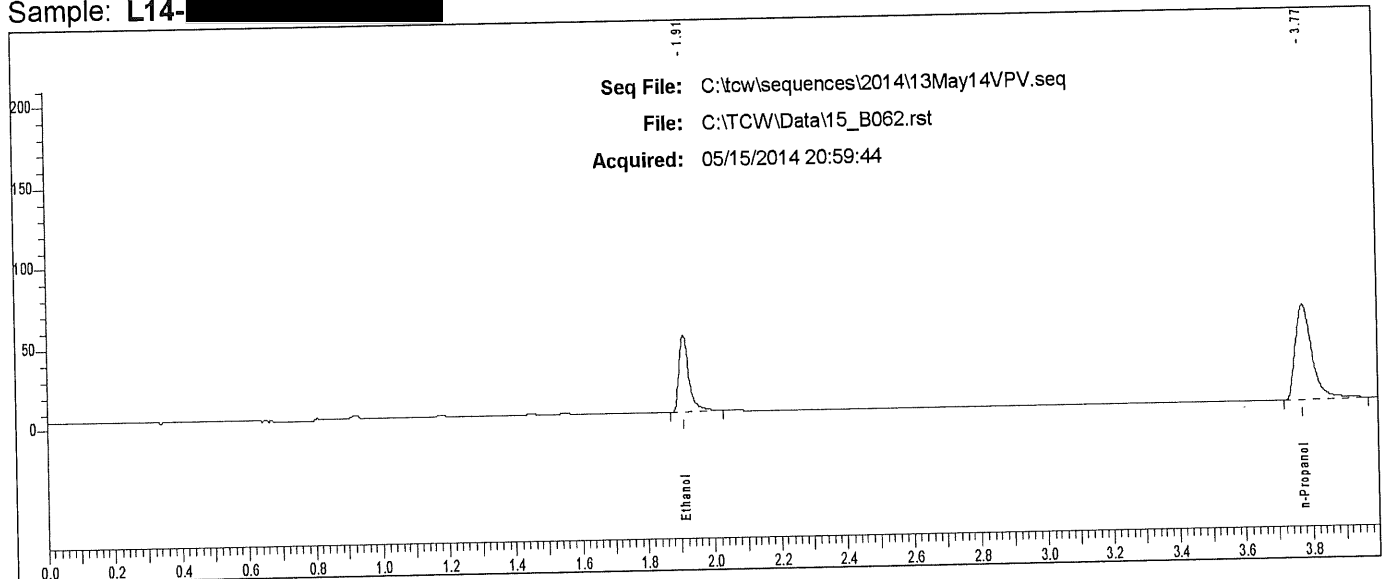

Rt	Area	Peak
1.911	98747	Ethanol
3.774	206112	n-Propanol

Case: L14- [REDACTED] User: vwillena 5/16/2014

Scottsdale P. D. Crime Lab: Dual Channel Blood Alcohol Report

Instrument: 650N9042003 Analyst: VPV

Sample: L14- [REDACTED]

Vial #: 63

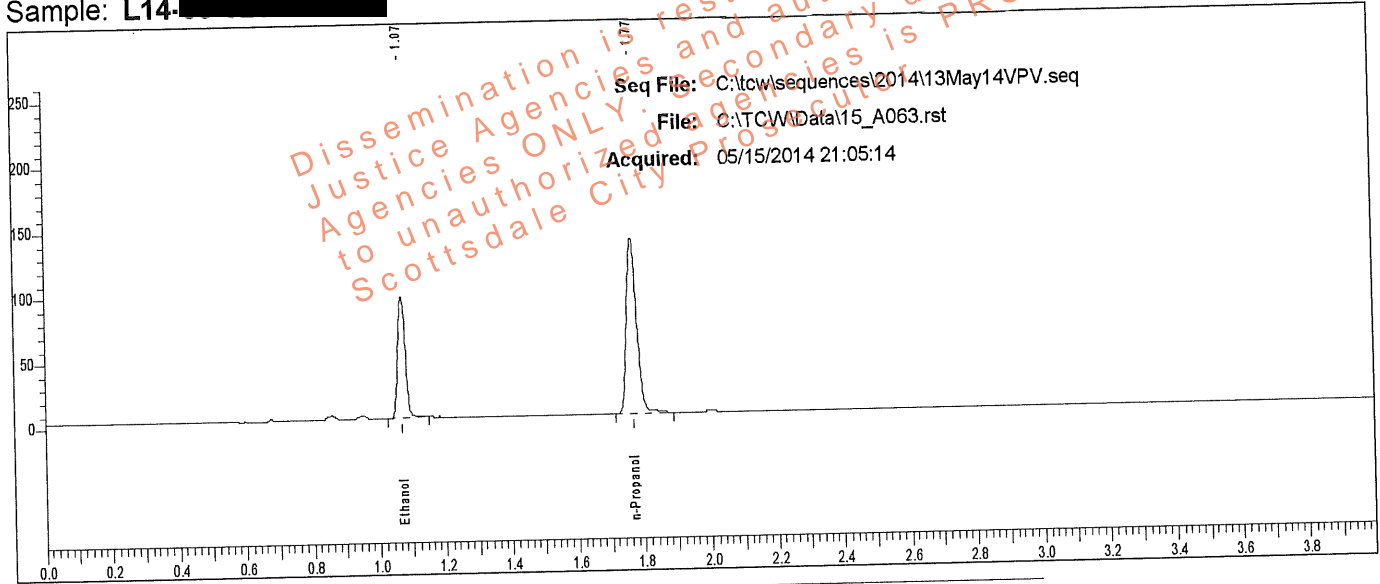

Rt	Area	Peak	g/100
1.071	146699	Ethanol	0.1528
1.767	277014	n-Propanol	

Sample: L14- [REDACTED]

Vial #: 63

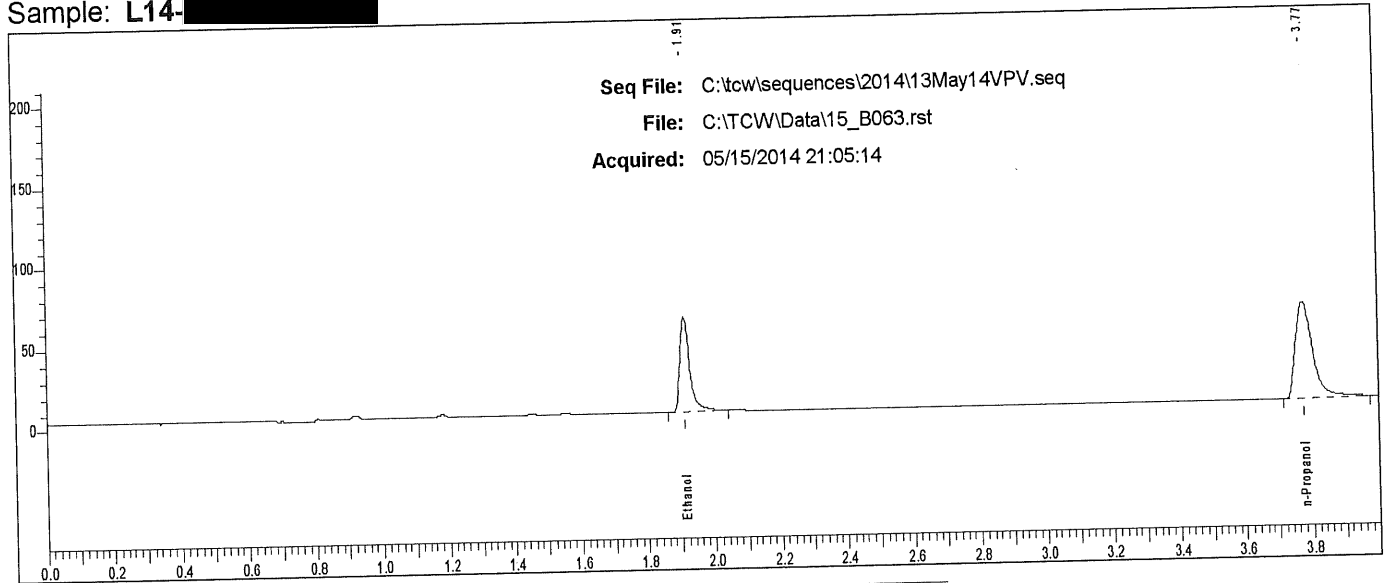

Rt	Area	Peak
1.910	120315	Ethanol
3.774	210589	n-Propanol

Case: L14- [REDACTED] User: villena 5/16/2014

Scottsdale P. D. Crime Lab: Dual Channel Blood Alcohol Report

Instrument: 650N9042003 Analyst: VPV

Sample: L14- [REDACTED]

Vial #: 64

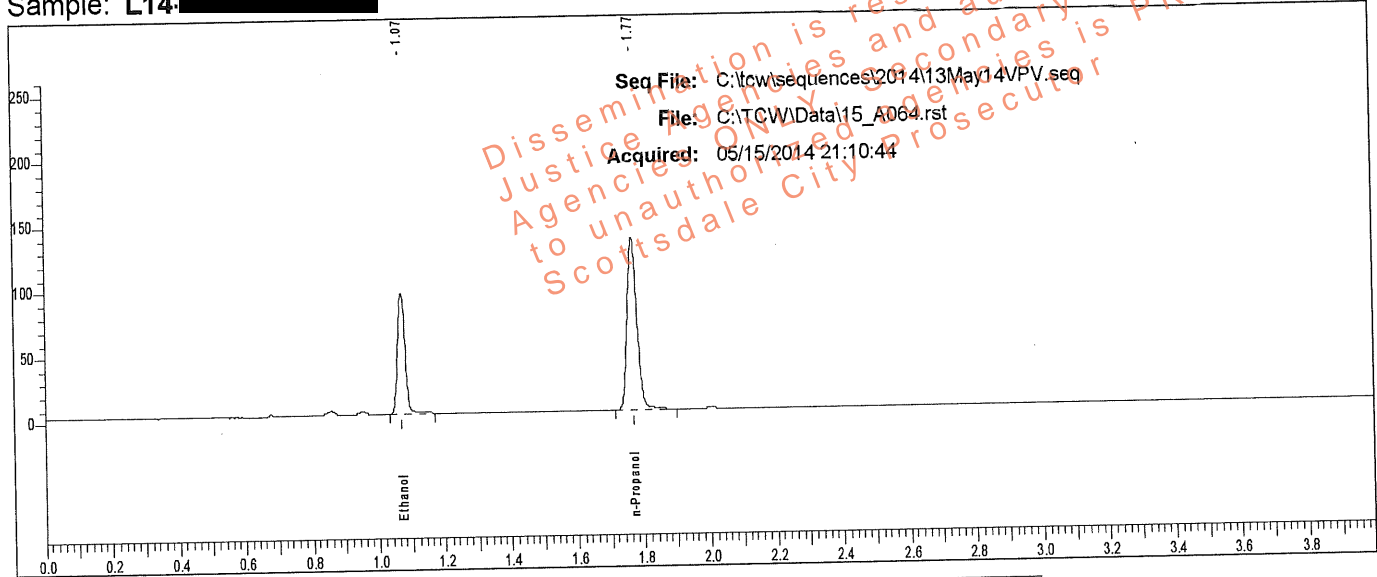

Rt	Area	Peak	g/100
1.071	145829	Ethanol	0.1543
1.767	272717	n-Propanol	

Sample: L14- [REDACTED]

Vial #: 64

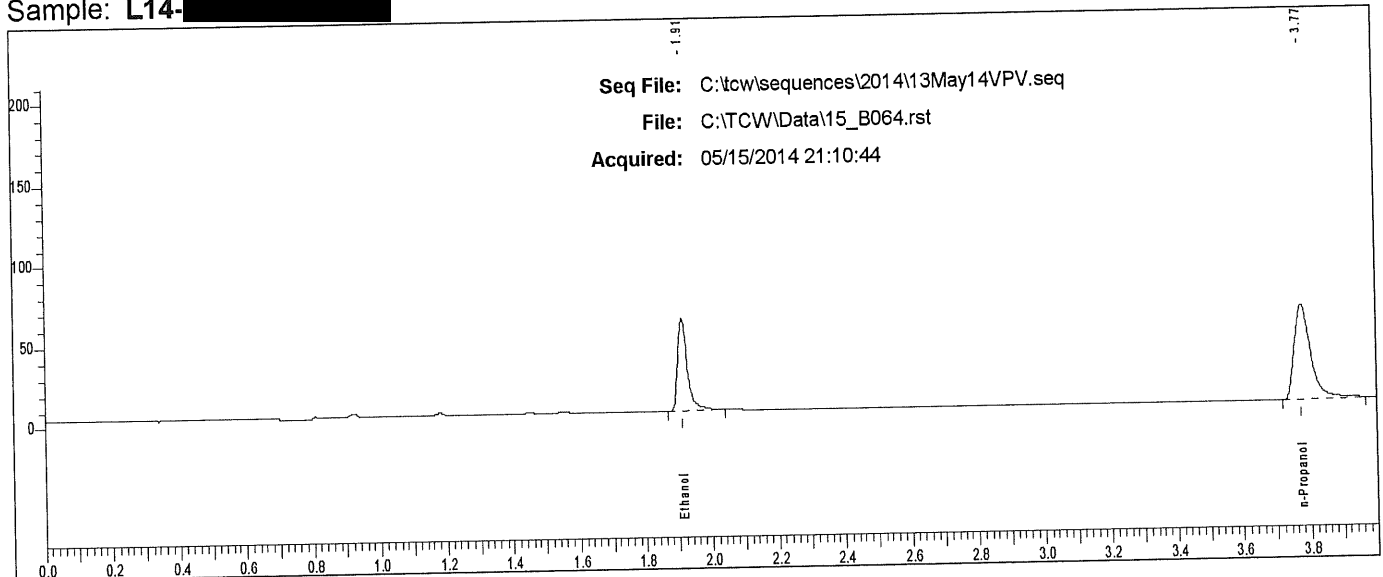

Rt	Area	Peak
1.911	118636	Ethanol
3.774	205605	n-Propanol

Case: L14- [REDACTED] User: willena 5/16/2014

Scottsdale P. D. Crime Lab: Dual Channel Blood Alcohol Report

Instrument: 650N9042003 Analyst: VPV

Sample: L14- [REDACTED]

Vial #: 65

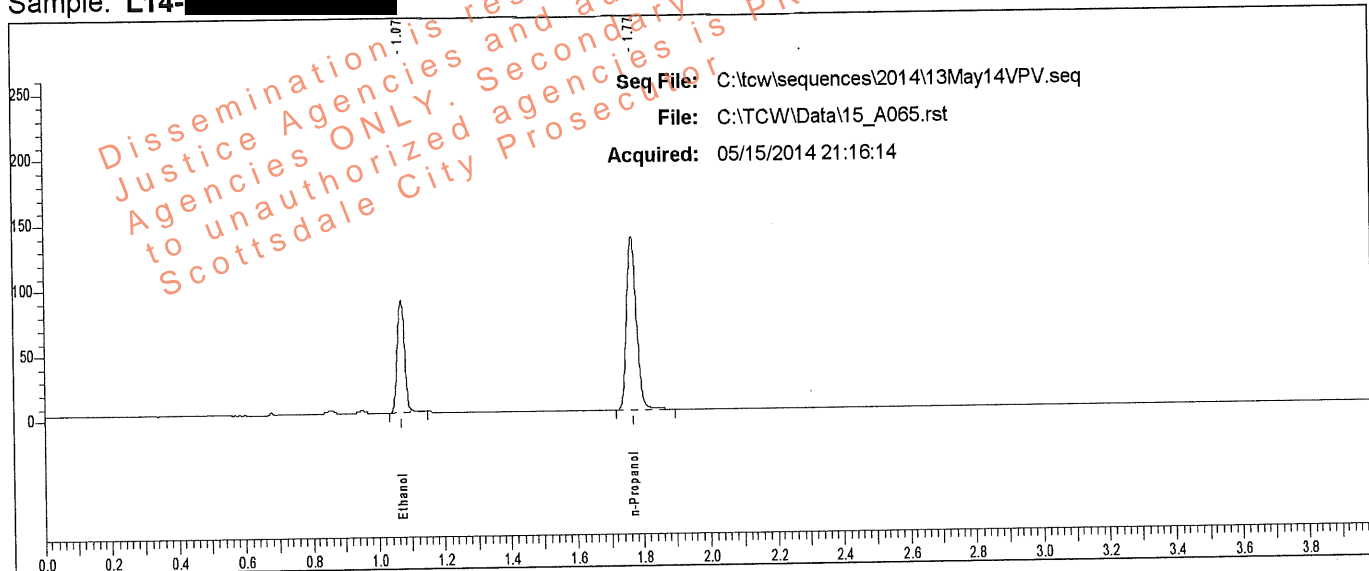

Rt	Area	Peak	g/100
1.071	133885	Ethanol	0.1414
1.767	273403	n-Propanol	

Sample: L14- [REDACTED]

Vial #: 65

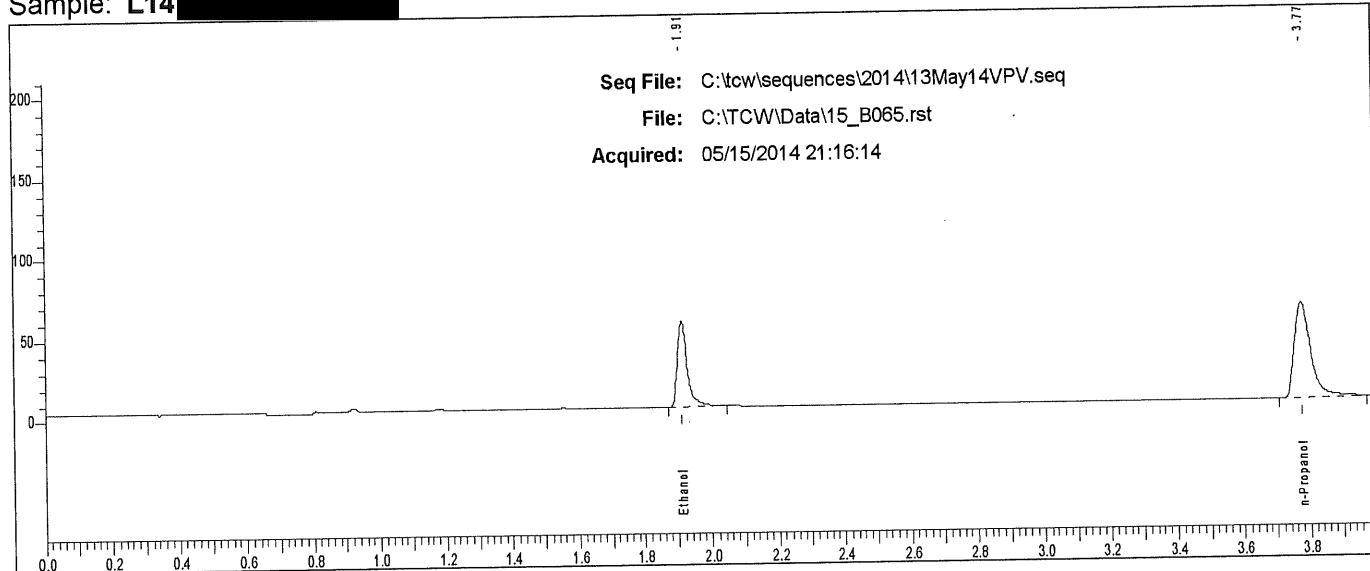

Rt	Area	Peak
1.911	109558	Ethanol
3.774	208296	n-Propanol

Case: L14- [redacted] User: vwillena 5/16/2014

Scottsdale P. D. Crime Lab: Dual Channel Blood Alcohol Report

Instrument: 650N9042003 Analyst: VPV

Vial #: 66

Sample: L14- [redacted]

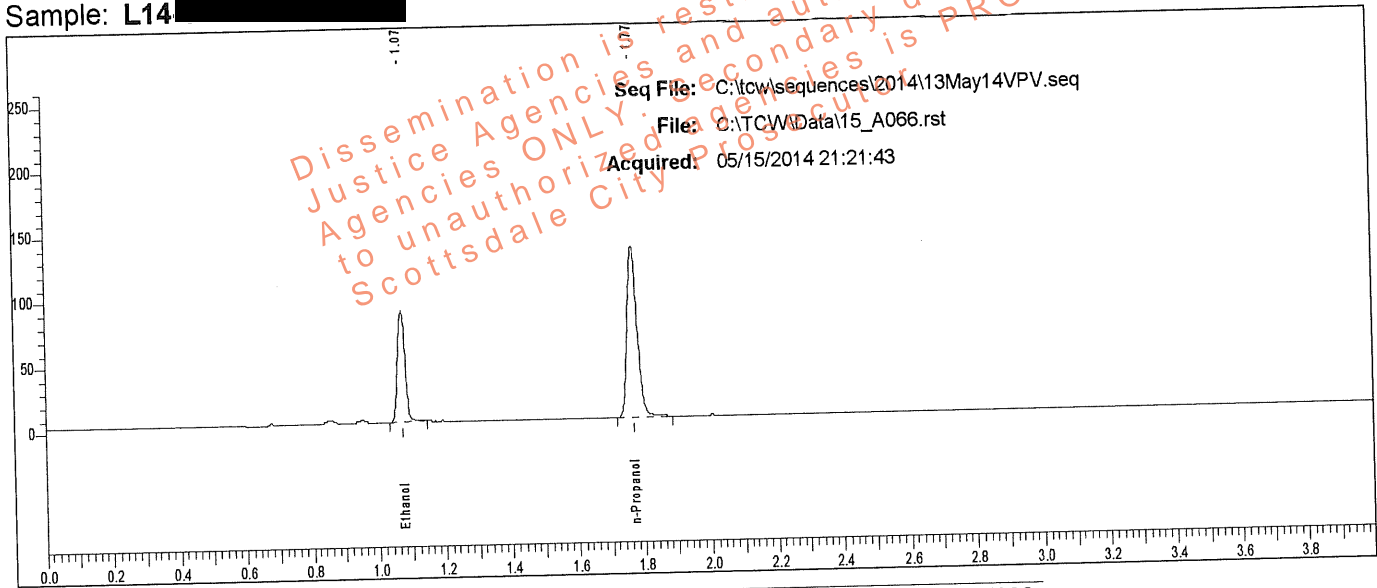

Rt	Area	Peak	g/100
1.072	132445	Ethanol	0.1418
1.767	269596	n-Propanol	

Sample: L14- [redacted]

Vial #: 66

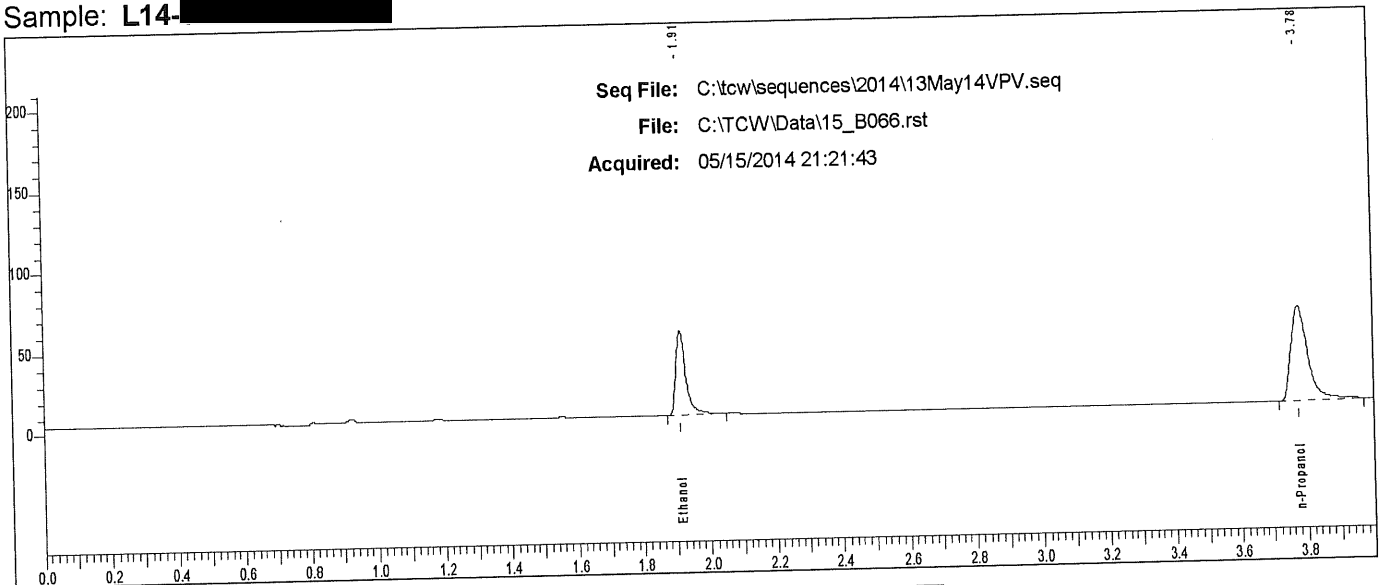

Rt	Area	Peak
1.912	108713	Ethanol
3.776	204859	n-Propanol

Case: L14- [REDACTED] User: vwillena 5/16/2014

Scottsdale P. D. Crime Lab: Dual Channel Blood Alcohol Report

Instrument: 650N9042003 Analyst: VPV

Sample: L14- [REDACTED]

Vial #: 67

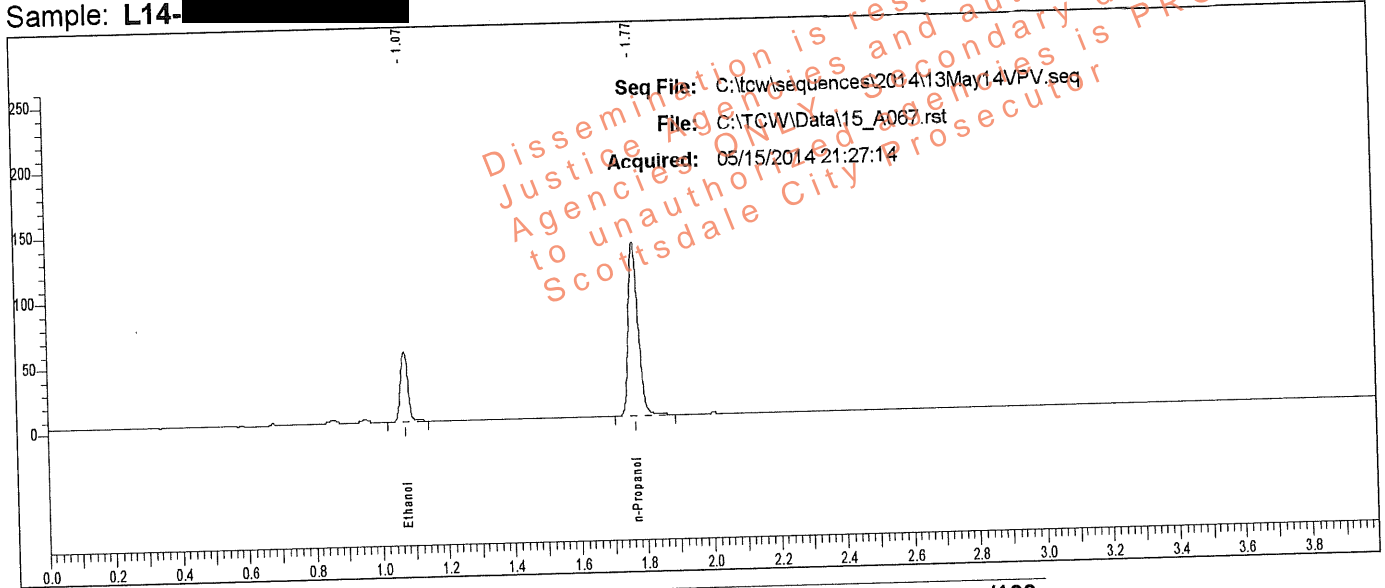

Rt	Area	Peak	g/100
1.072	82208	Ethanol	0.0879
1.767	271494	n-Propanol	

Sample: L14- [REDACTED]

Vial #: 67

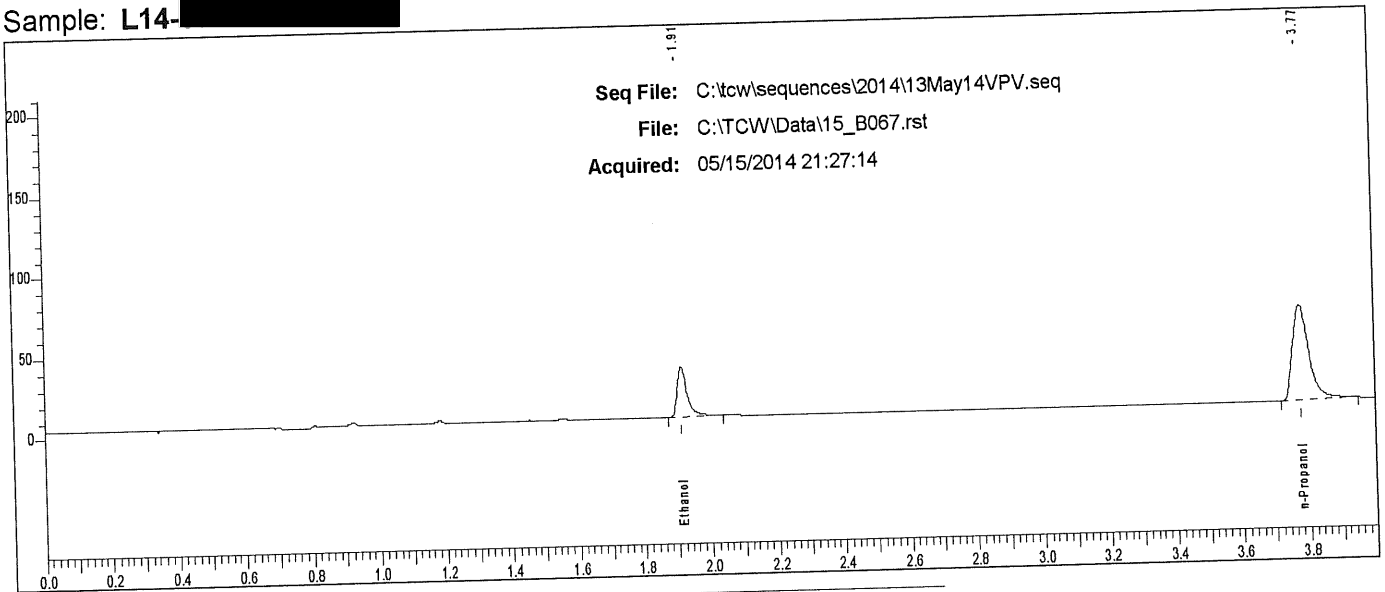

Rt	Area	Peak
1.912	65257	Ethanol
3.774	203824	n-Propanol

Scottsdale P. D. Crime Lab: Dual Channel Blood Alcohol Report

Instrument: 650N9042003 Analyst: VPV

Sample: L14- [REDACTED]

Vial #: 68

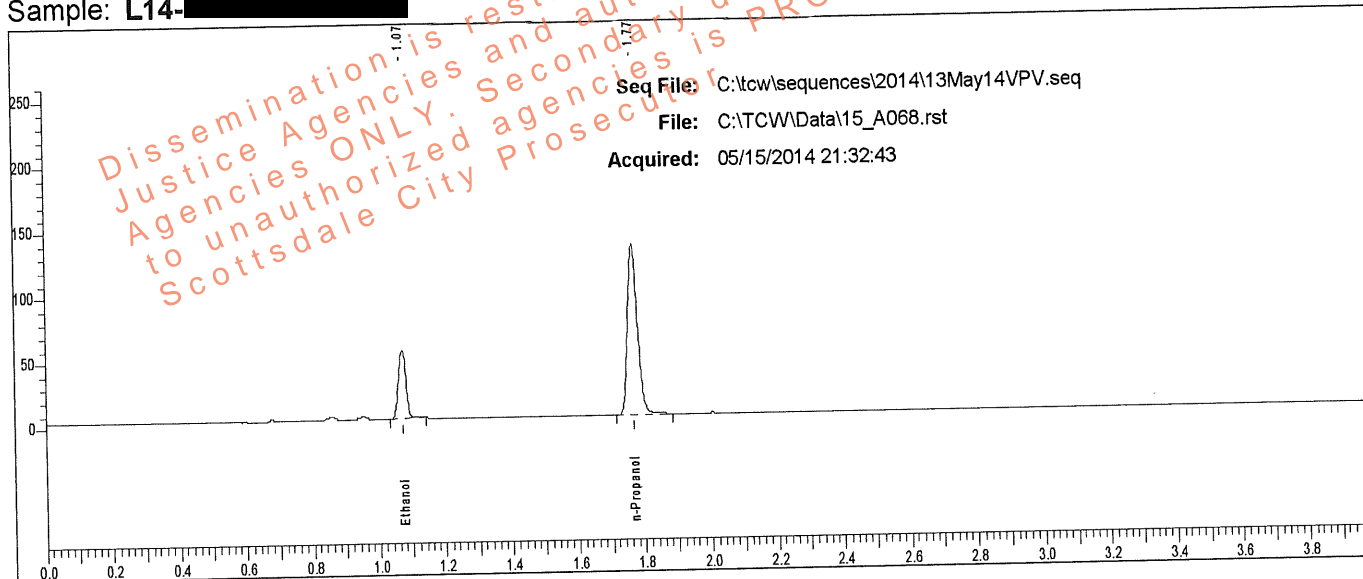

Rt	Area	Peak	g/100
1.072	81551	Ethanol	0.0880
1.768	268782	n-Propanol	

Sample: L14- [REDACTED]

Vial #: 68

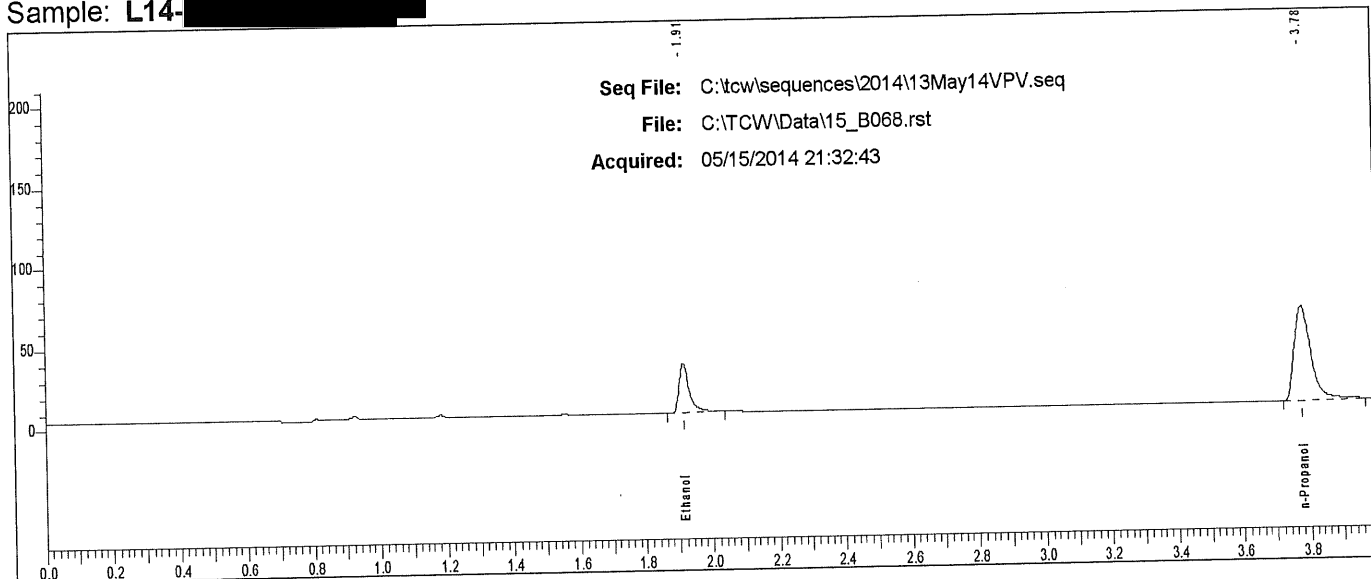

Rt	Area	Peak
1.913	64726	Ethanol
3.775	203414	n-Propanol

Case: L14- [REDACTED] User: vwillena 5/16/2014

Scottsdale P. D. Crime Lab: Dual Channel Blood Alcohol Report

Instrument: 650N9042003 Analyst: VPV

Sample: L14- [REDACTED]

Vial #: 69

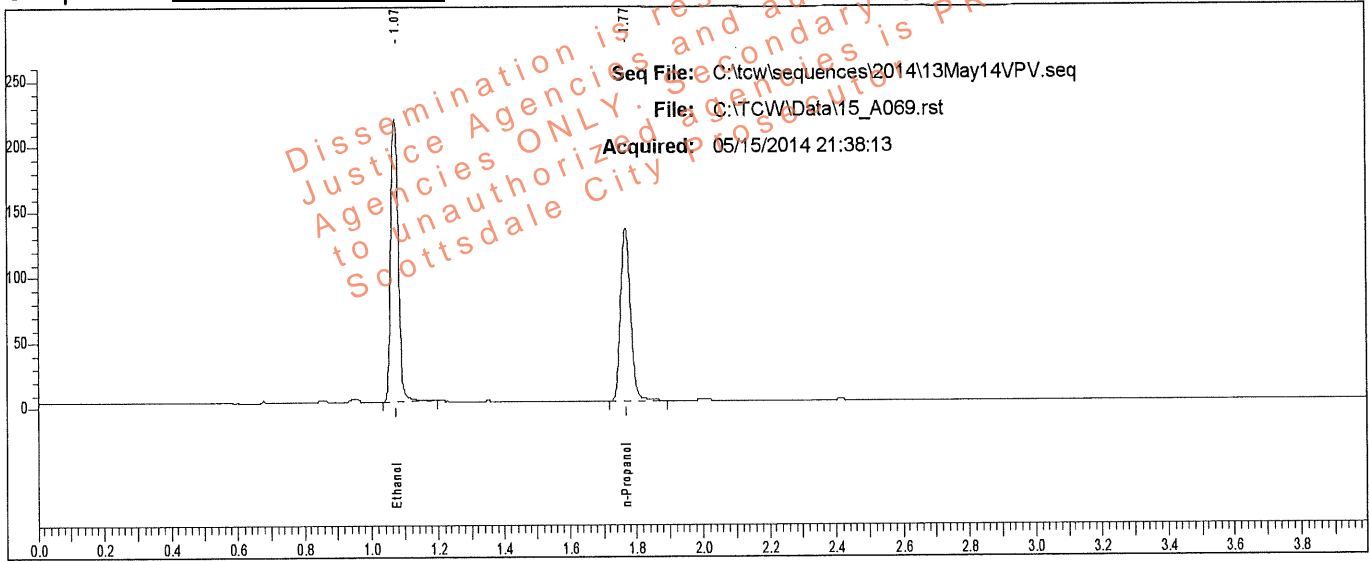

Rt	Area	Peak	g/100
1.072	343832	Ethanol	0.3622
1.768	272794	n-Propanol	

Sample: L14- [REDACTED]

Vial #: 69

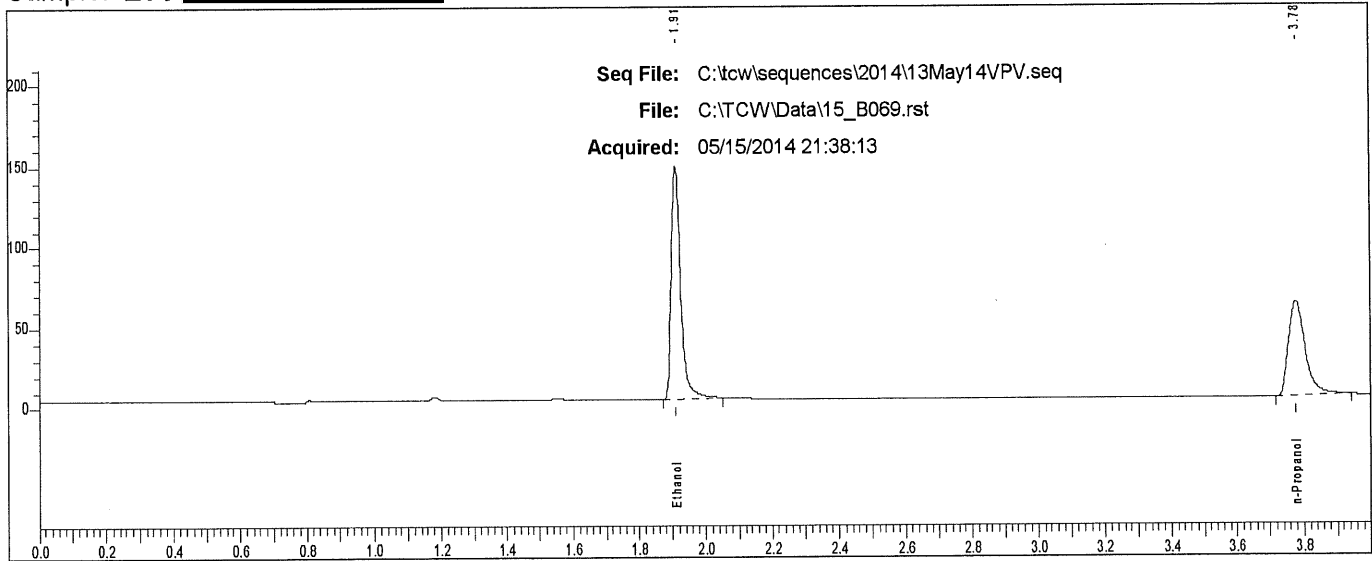

Rt	Area	Peak
1.911	288594	Ethanol
3.775	203496	n-Propanol

Scottsdale P. D. Crime Lab: Dual Channel Blood Alcohol Report

Instrument: 650N9042003 Analyst: VPV

Sample: L14- [REDACTED]

Vial #: 70

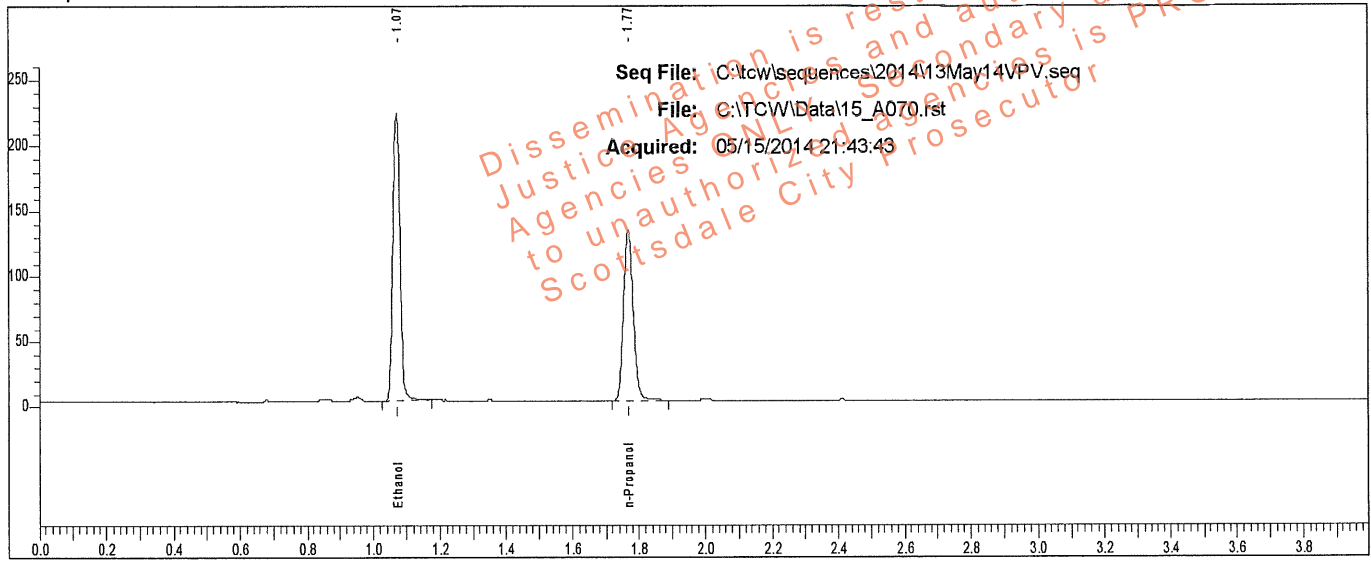

Rt	Area	Peak	g/100
1.072	338227	Ethanol	0.3621
1.768	268407	n-Propanol	

Sample: L14- [REDACTED]

Vial #: 70

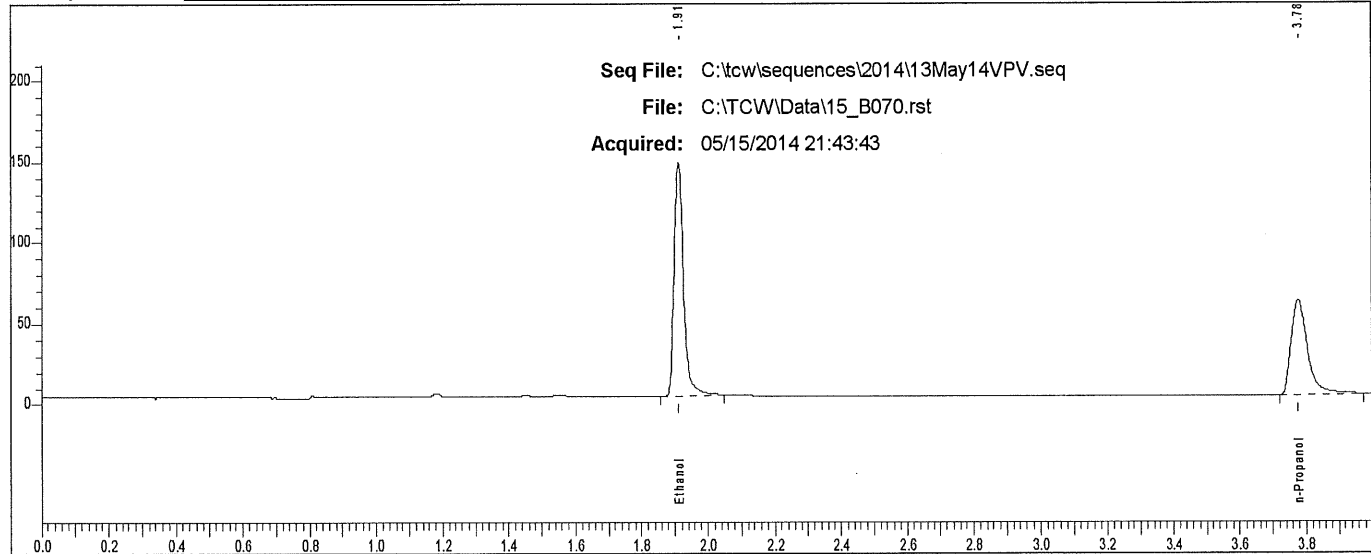

Rt	Area	Peak
1.911	284843	Ethanol
3.776	203939	n-Propanol

Scottsdale P. D. Crime Lab: Dual Channel Blood Alcohol Report

Instrument: 650N9042003 Analyst: VPV

Sample: L14- [redacted]

Vial #: 71

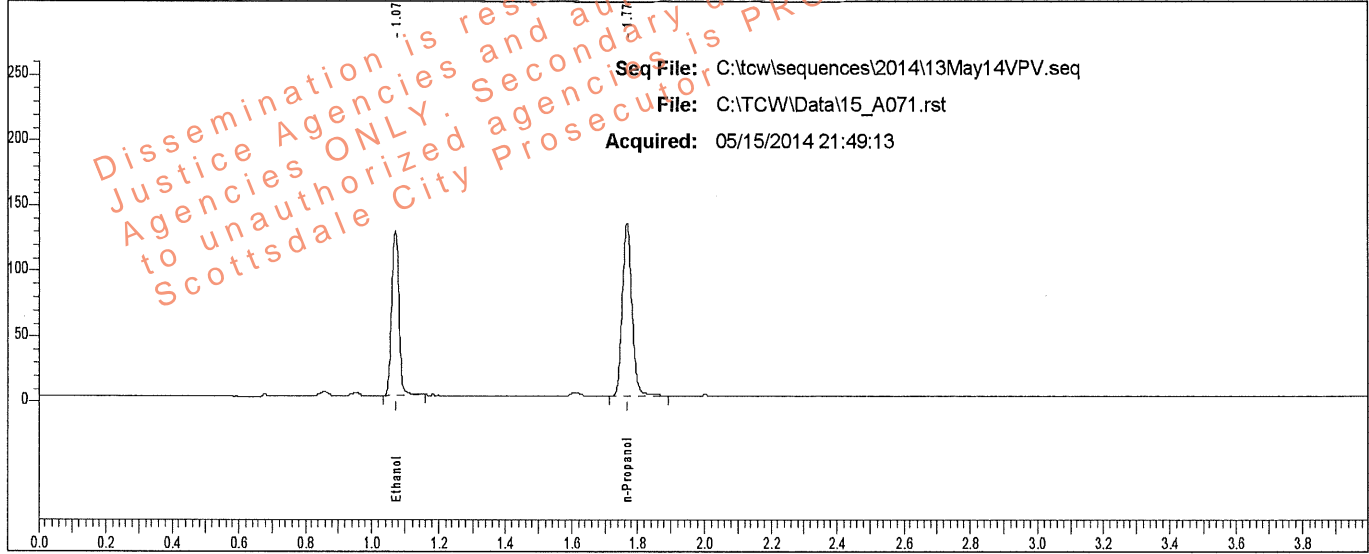

Rt	Area	Peak	g/100
1.072	193684	Ethanol	0.2066
1.768	269955	n-Propanol	

Sample: L14- [redacted]

Vial #: 71

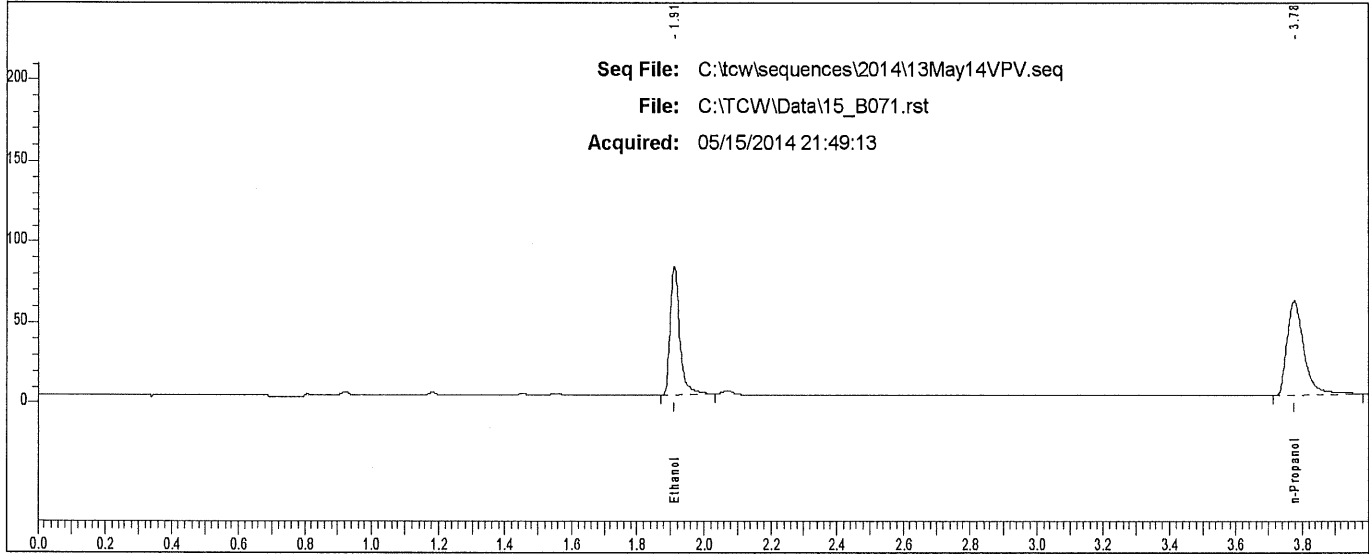

Rt	Area	Peak	g/100
1.911	159377	Ethanol	
3.776	205859	n-Propanol	

Scottsdale P. D. Crime Lab: Dual Channel Blood Alcohol Report

Instrument: 650N9042003 Analyst: VPV

Sample: L14- [REDACTED]

Vial #: 72

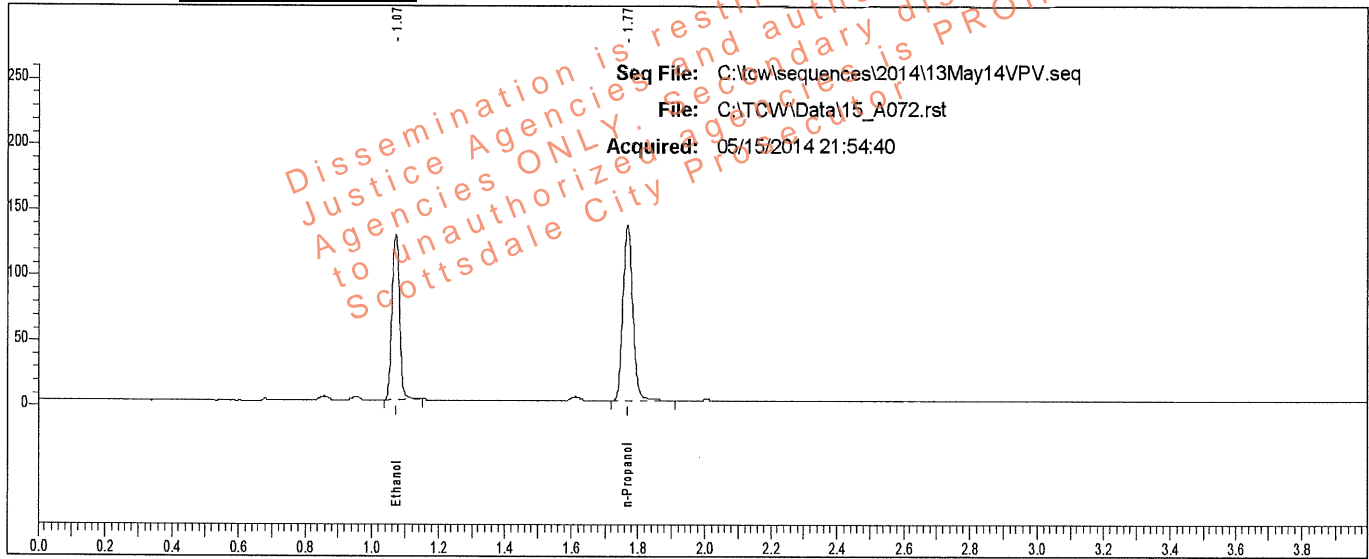

Rt	Area	Peak	g/100
1.073	197247	Ethanol	0.2050
1.769	277148	n-Propanol	

Sample: L14- [REDACTED]

Vial #: 72

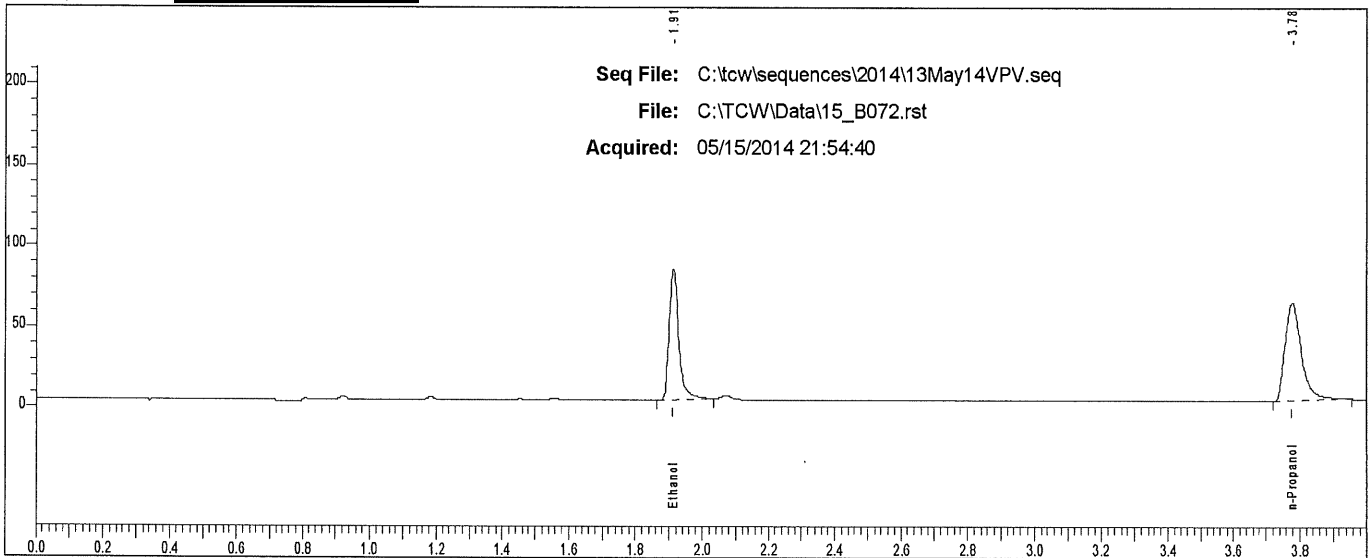

Rt	Area	Peak
1.912	162589	Ethanol
3.777	208479	n-Propanol

Scottsdale P. D. Crime Lab: Dual Channel Blood Alcohol Report

Instrument: 650N9042003 Analyst: VPV

Sample: END OF SEQUENCE

Vial#: 76

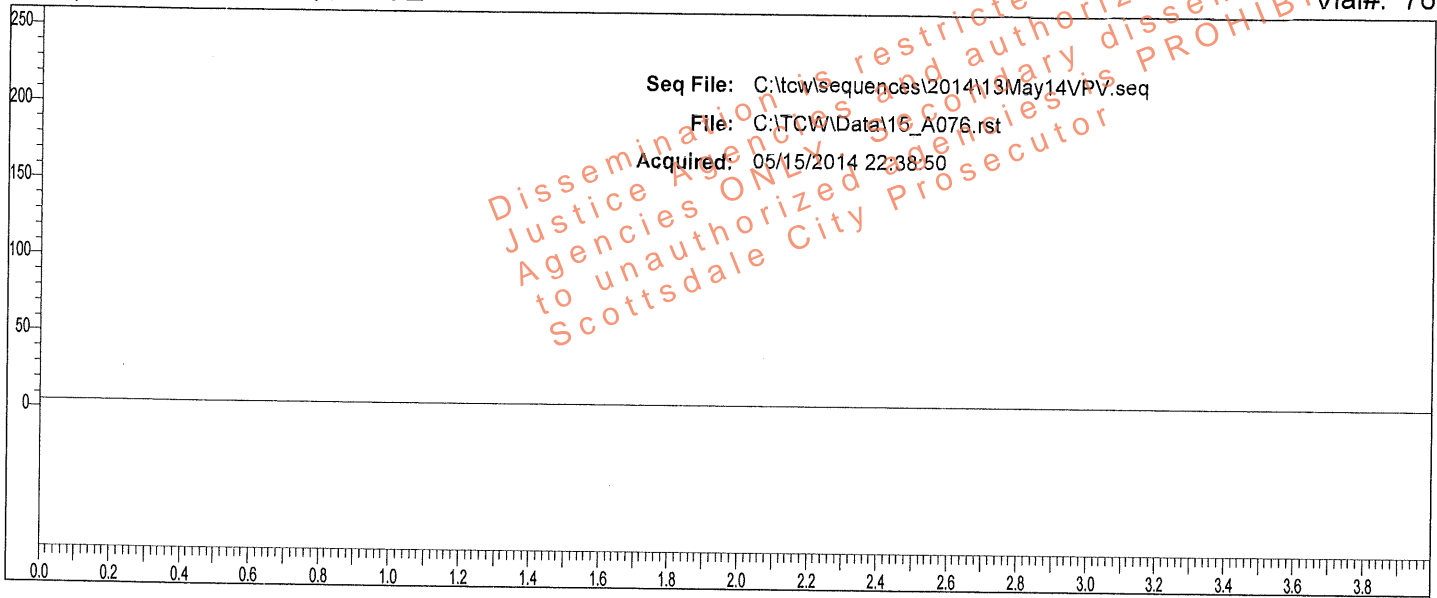

Rt	Area	Peak	g/100
----	------	------	-------

Sample: END OF SEQUENCE

Vial#: 76

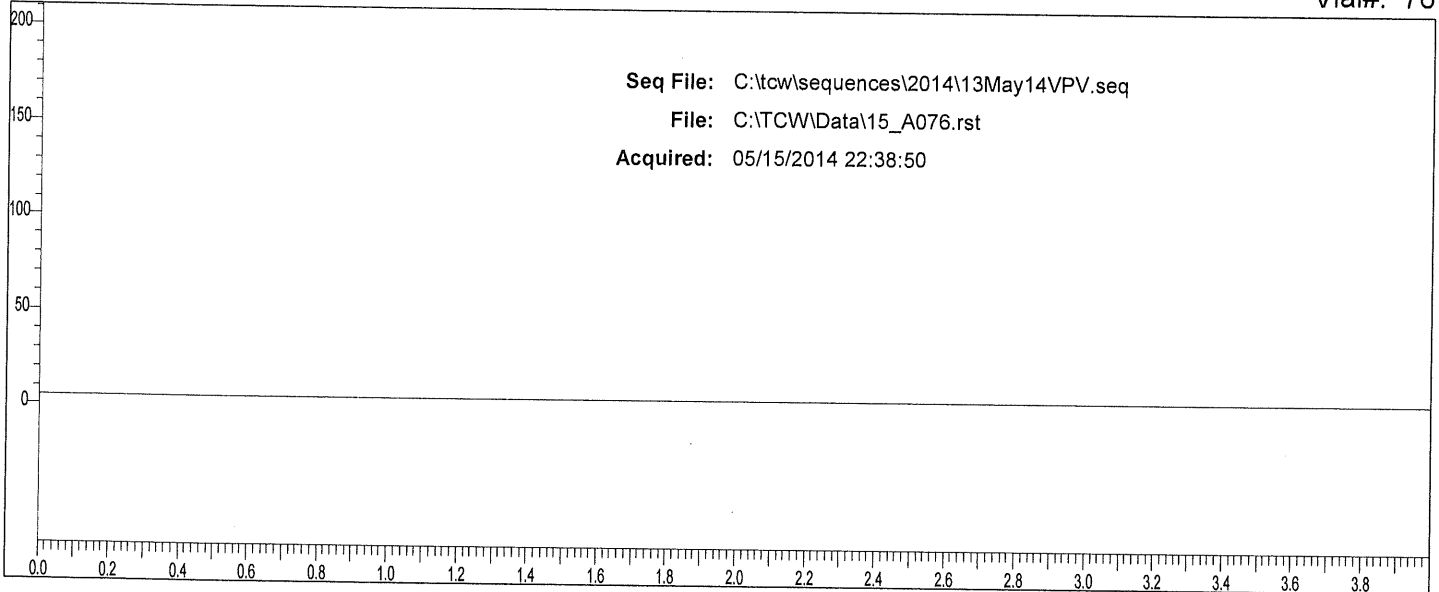

Rt	Area	Peak
----	------	------