



Dissemination is restricted to Criminal Justice Agencies and authorized Agencies ONLY. Records Dissemination to unauthorized agencies is PROHIBITED.

**SCOTTSDALE POLICE DEPARTMENT
CRIME LABORATORY
FORENSIC BLOOD ALCOHOL FACE SHEET**

DATE: 060214 SEQUENCE FILE NAME: 27May14VPV

Pipettor: *Hamilton MicroLab* MD91JC4962 MD91JF5016
 Gas Chromatograph: *Perkin Elmer* 650N9042002 650N9042003

INTERNAL STANDARD

N-Propanol 0.015% (w/v) Lot # 050214VPV-A

CALIBRATION STANDARDS

Vial #1 0.020 Calibrator Lot # FN092710-01
 Vial #2 0.100 Calibrator Lot # FN050312-01
 Vial #3 0.200 Calibrator Lot # FN032712-01
 Vial #4 0.400 Calibrator Lot # FN012712-01

Plot Analysis: R²= 0.999919

CONTROLS

Vial #5 & 107ISTD BLANK

Vial #6 MIX STANDARD Lot # 011111VPV

<u>Vial #</u>	<u>Expected [Ethanol] g/dL</u>	<u>Measured [Ethanol] g/dL</u>	<u>Lot #</u>
<u>07</u>	<u>0.400</u>	<u>0.398</u>	<u>05012012-C</u>
<u>08</u>	<u>0.040</u>	<u>0.040</u>	<u>30112011-B</u>
<u>55</u>	<u>0.202</u>	<u>0.198</u>	<u>1212091</u>
<u>56</u>	<u>0.202</u>	<u>0.199</u>	<u>1212091</u>
<u>57</u>	<u>0.150</u>	<u>0.149</u>	<u>11012012-C</u>
<u>58</u>	<u>0.080</u>	<u>0.079</u>	<u>14112011-A</u>
<u>108</u>	<u>0.400</u>	<u>0.397</u>	<u>05012012-C</u>
<u>109</u>	<u>0.040</u>	<u>0.040</u>	<u>30112011-B</u>

Notes: 47 subject samples
Chain of Custody – 052714
Exam Notes – 052714 (Samples 1-37) & 052814 (Samples 38-47)
Analysis – 052914; All testing proceeded as expected.

VALIDATED RESULTS: W B1464 060214 AR B1255 6/3/14
 Analyst Technical Reviewer

Fit Analysis Output For Method File: C:\TCW\METHODS\METHOD2003A.MTH
Reprocess Number : hp5800t0002: 52697
Component Name : Ethanol
Date : 5/29/2014 1:02:26 PM

Curve Parameters:

Curve #1 : 1st Order
Weighting Factor = 1 (No Weighting) R-Squared = 0.999919
Calibration Curve : $Y = (-0.009263) + (3.520753) X$

Dissemination is restricted to Criminal
Justice Agencies and authorized Non-C.J.
Agencies ONLY. Secondary dissemination
to unauthorized Agencies is PROHIBITED.
Scottsdale City Prosecutor

Ethanol

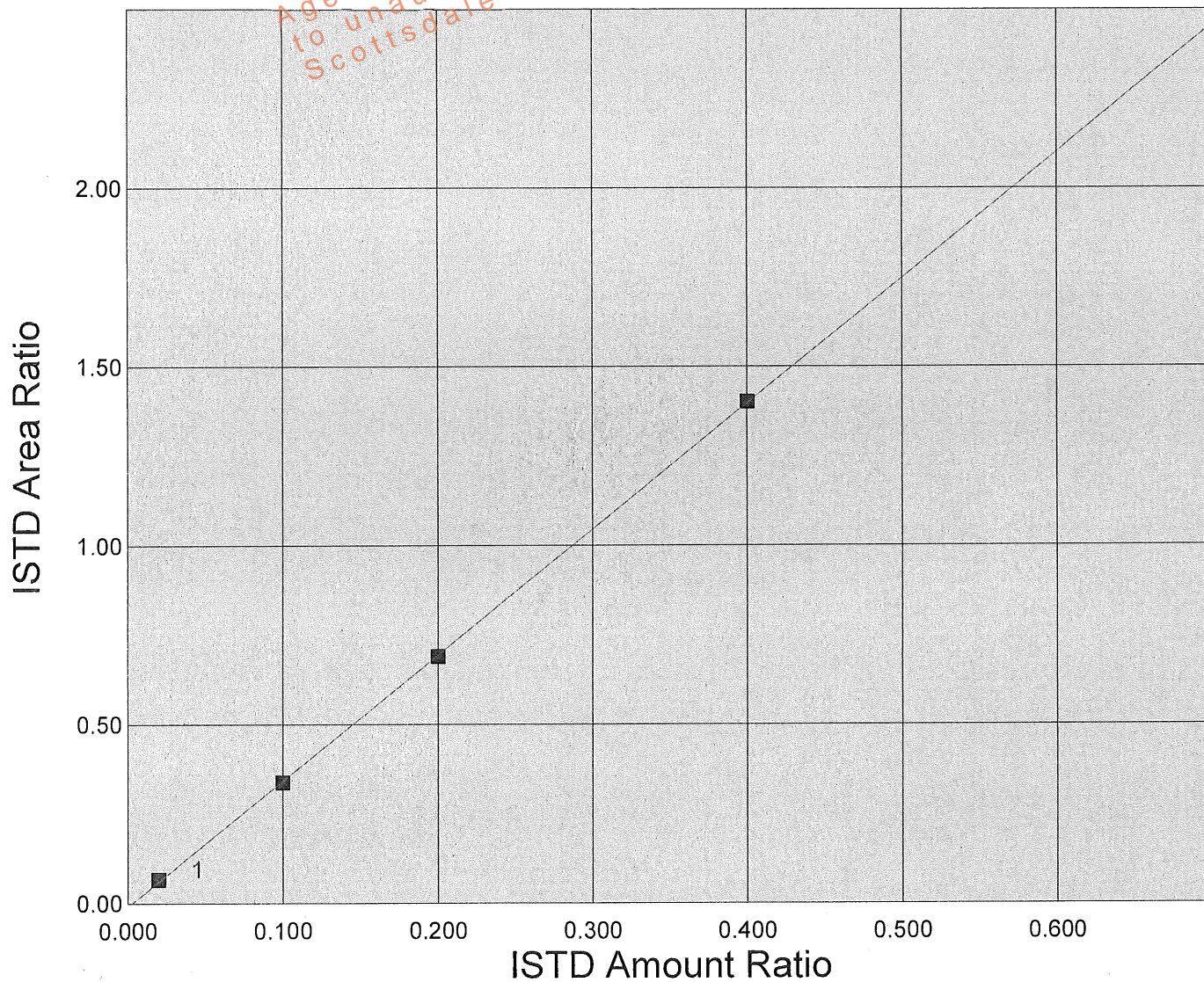

Scottsdale P. D. Crime Lab: Dual Channel Blood Alcohol Report

Instrument: 650N9042003 Analyst: VPV

Sample: 0.020 CAL (FN092710-01)

Vial #: 1

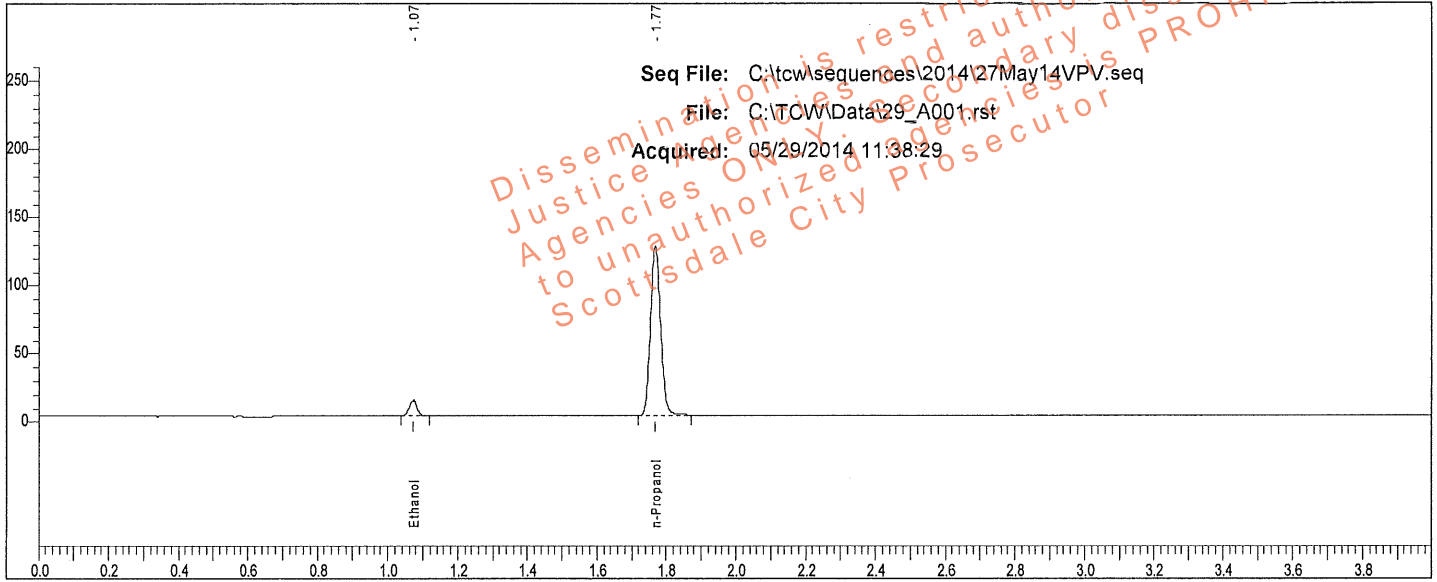

Rt	Area	Peak
1.073	17033	Ethanol
1.769	254618	n-Propanol

Sample: 0.020 CAL (FN092710-01)

Vial #: 1

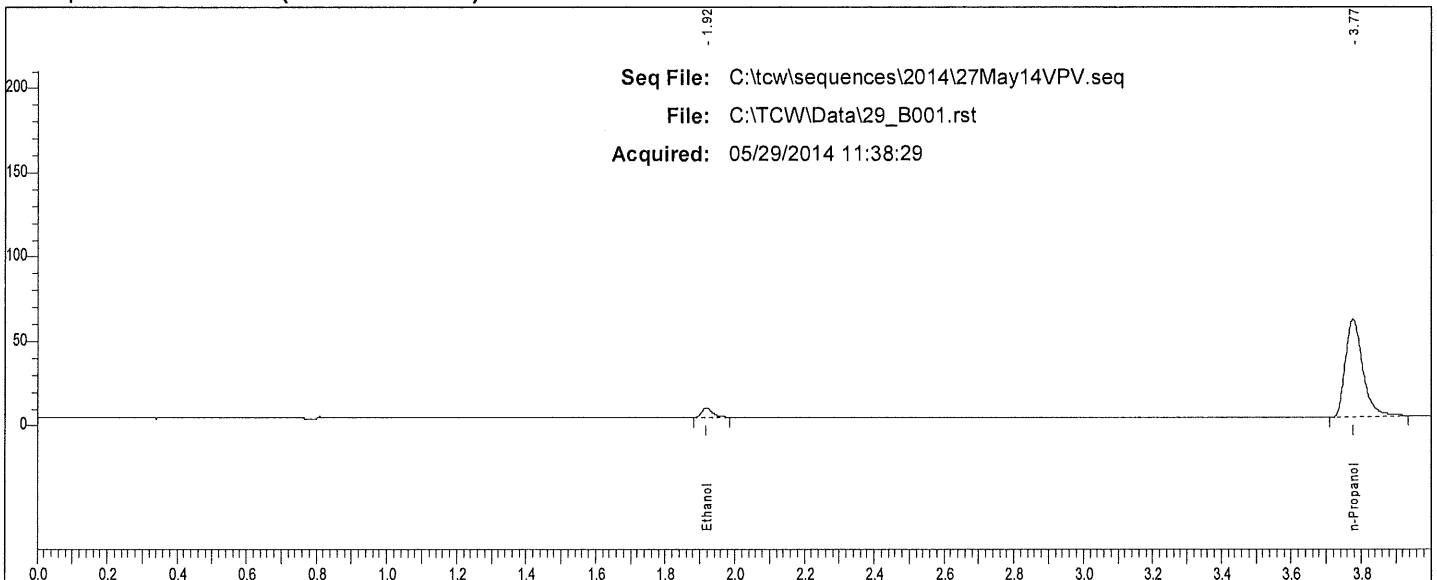

Rt	Area	Peak
1.917	11494	Ethanol
3.775	202177	n-Propanol

VP

Scottsdale P. D. Crime Lab: Dual Channel Blood Alcohol Report

Instrument: 650N9042003 Analyst: VPV

Sample: 0.100 CAL (FN050312-01)

Vial #: 2

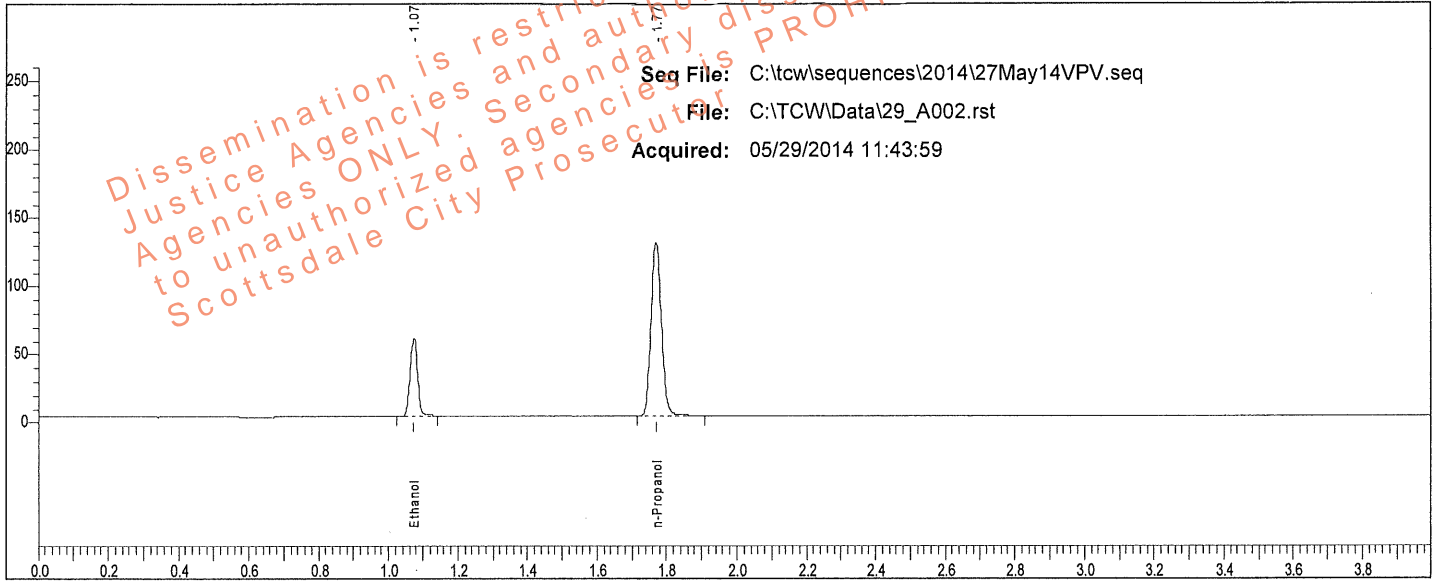

Rt	Area	Peak
1.075	89444	Ethanol
1.770	264167	n-Propanol

Sample: 0.100 CAL (FN050312-01)

Vial #: 2

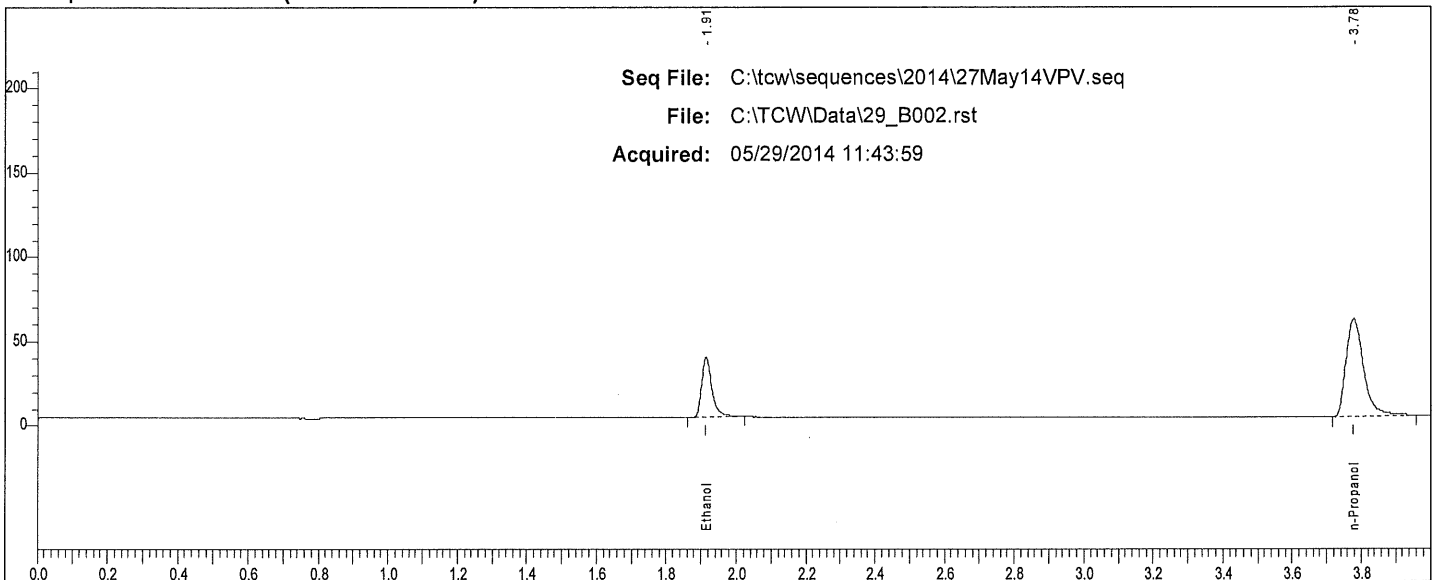

Rt	Area	Peak
1.914	71920	Ethanol
3.778	206234	n-Propanol

12

Scottsdale P. D. Crime Lab: Dual Channel Blood Alcohol Report

Instrument: 650N9042003 Analyst: VPV

Sample: 0.200 CAL (FN032712-01)

Vial #: 3

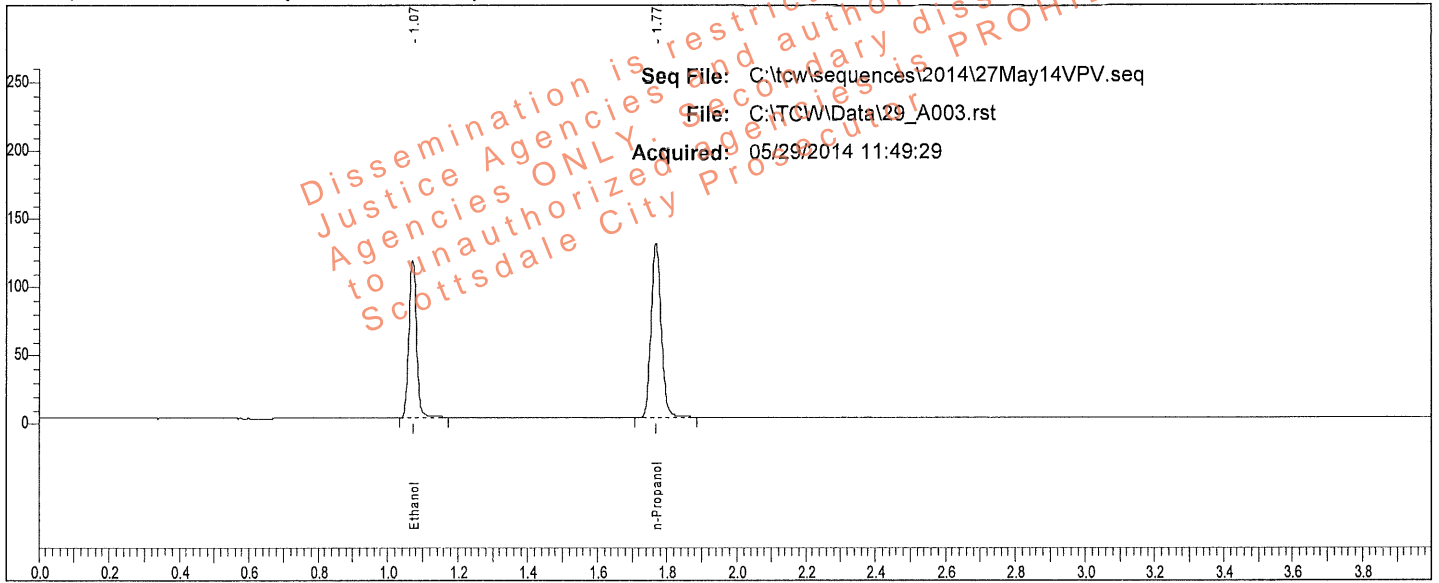

Rt	Area	Peak
1.071	178764	Ethanol
1.768	258962	n-Propanol

Sample: 0.200 CAL (FN032712-01)

Vial #: 3

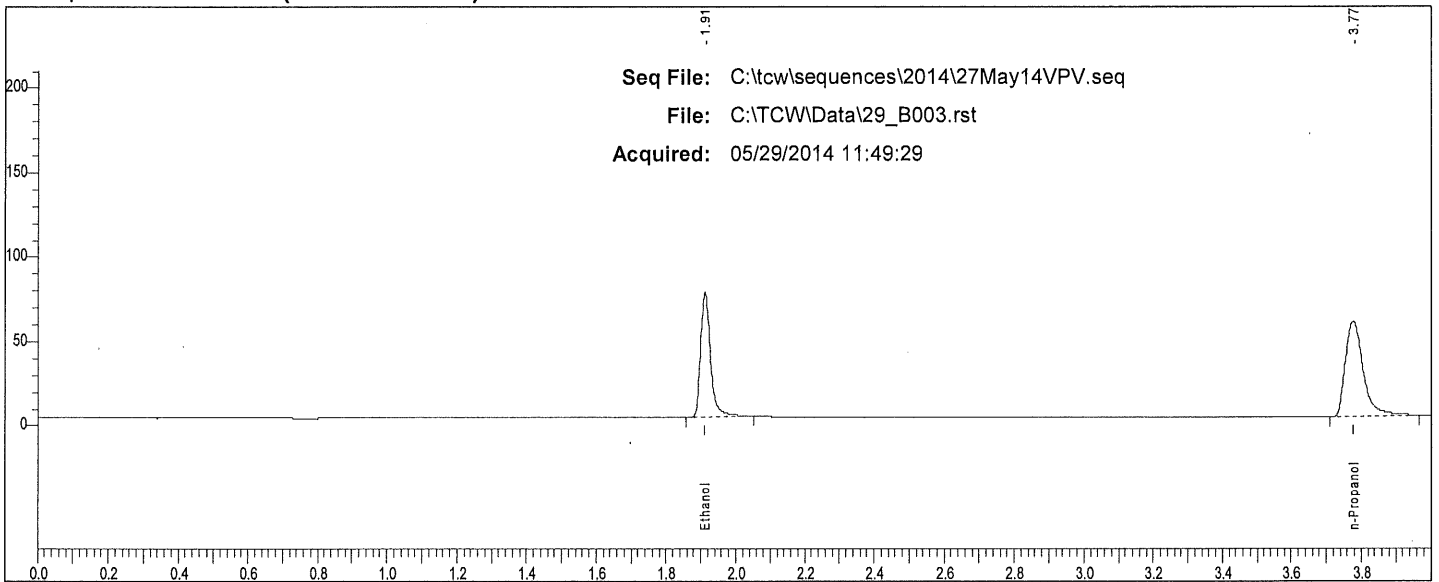

Rt	Area	Peak
1.911	148421	Ethanol
3.775	201600	n-Propanol

Handwritten mark

Scottsdale P. D. Crime Lab: Dual Channel Blood Alcohol Report

Instrument: 650N9042003 Analyst: VPV

Sample: 0.400 CAL (FN012712-01)

Vial #: 4

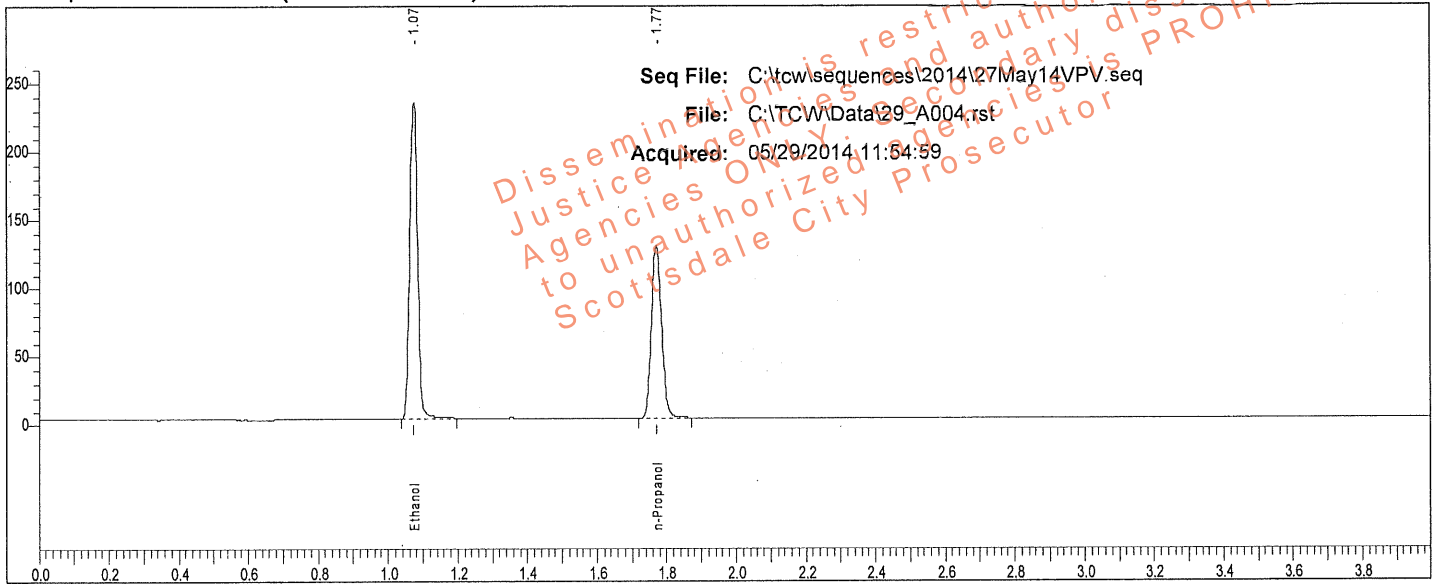

Rt	Area	Peak
1.075	365138	Ethanol
1.771	260423	n-Propanol

Sample: 0.400 CAL (FN012712-01)

Vial #: 4

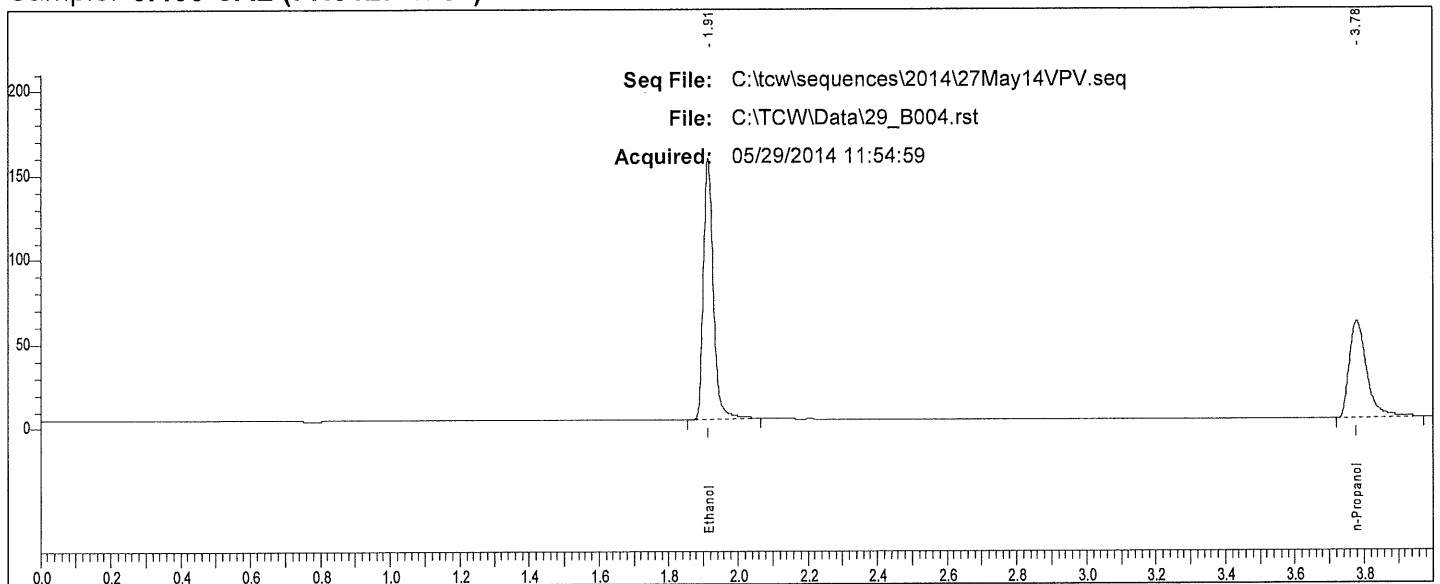

Rt	Area	Peak
1.913	308250	Ethanol
3.777	202169	n-Propanol

W

Scottsdale P. D. Crime Lab: Dual Channel Blood Alcohol Report

Instrument: 650N9042003 Analyst: VPV

Sample: IS Blank (050214VPV-A)

Vial #: 5

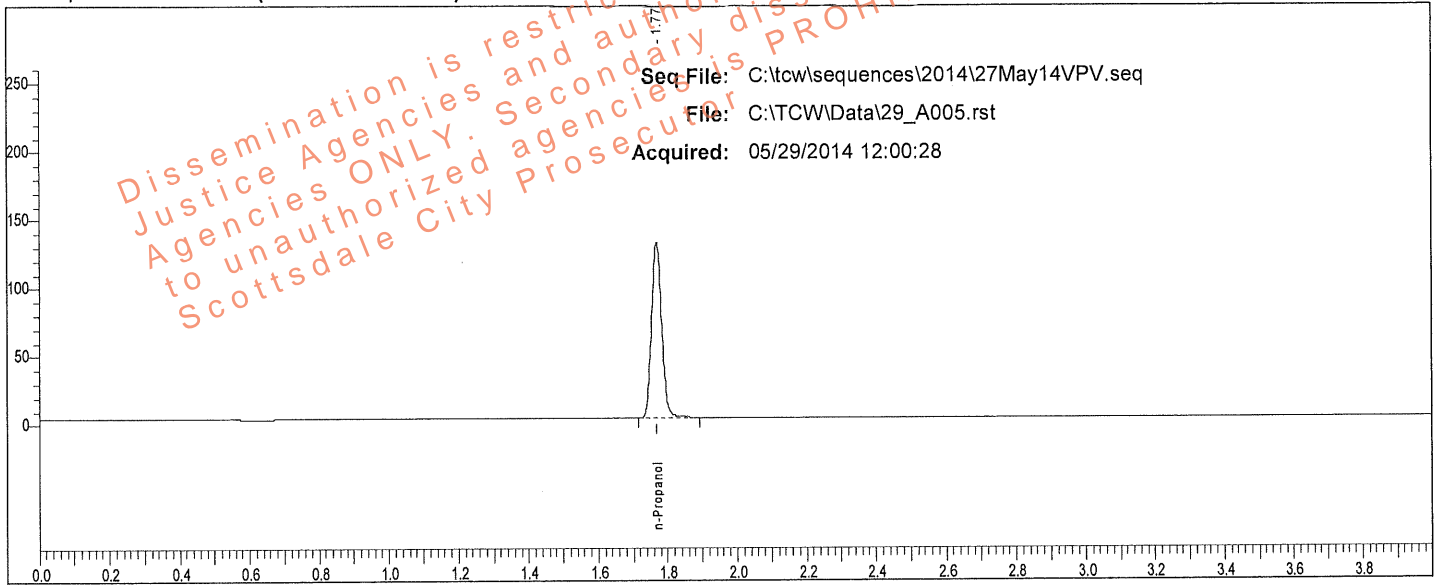

Rt	Area	Peak	g/100
1.769	264675	n-Propanol	

Sample: IS Blank (050214VPV-A)

Vial #: 5

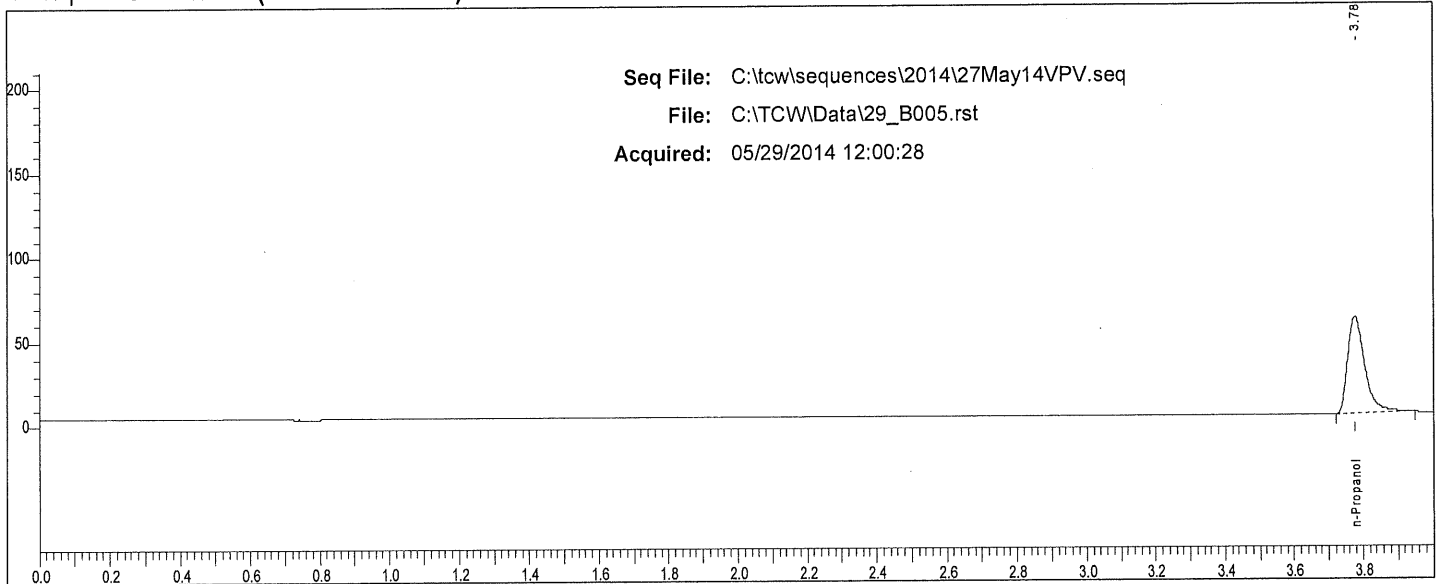

Rt	Area	Peak	g/100
3.776	201872	n-Propanol	

W

Scottsdale P. D. Crime Lab: Dual Channel Blood Alcohol Report

Instrument: 650N9042003 Analyst: VPV

Sample: MIX (011111VPV)

Vial #: 6

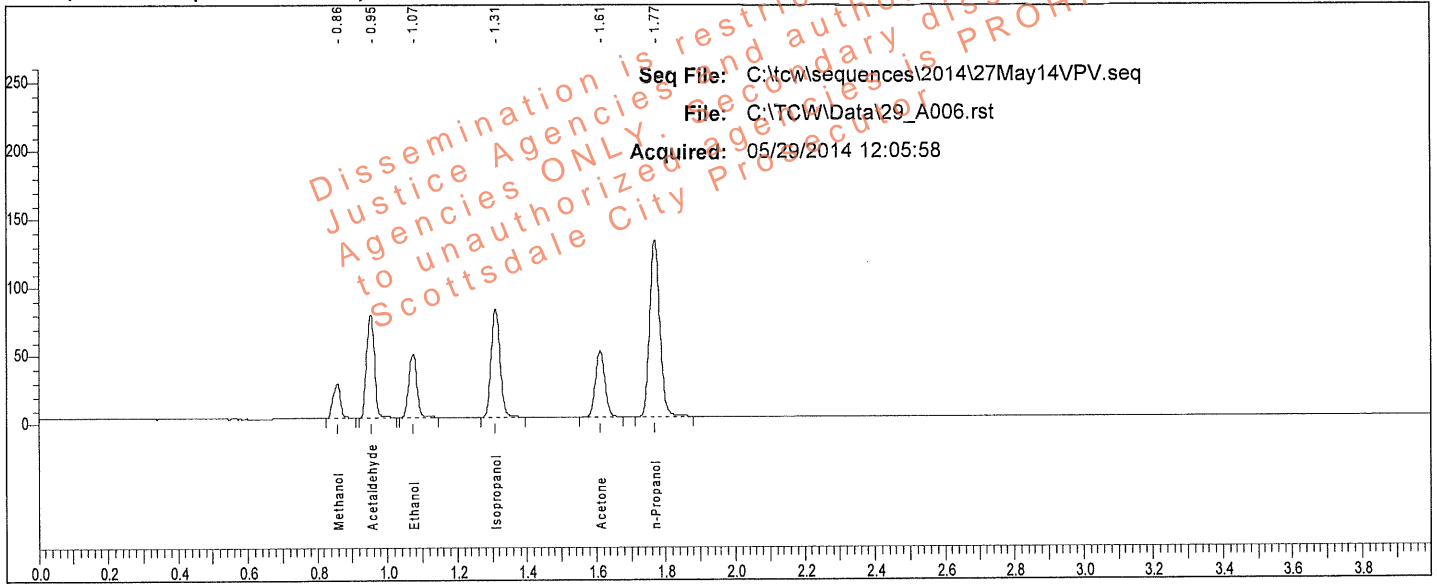

Rt	Area	Peak	g/100
0.857	36905	Methanol	
0.954	115875	Acetaldehyde	
1.073	72638	Ethanol	0.0802
1.310	142661	Isopropanol	
1.611	92702	Acetone	
1.769	265944	n-Propanol	

Sample: MIX (011111VPV)

Vial #: 6

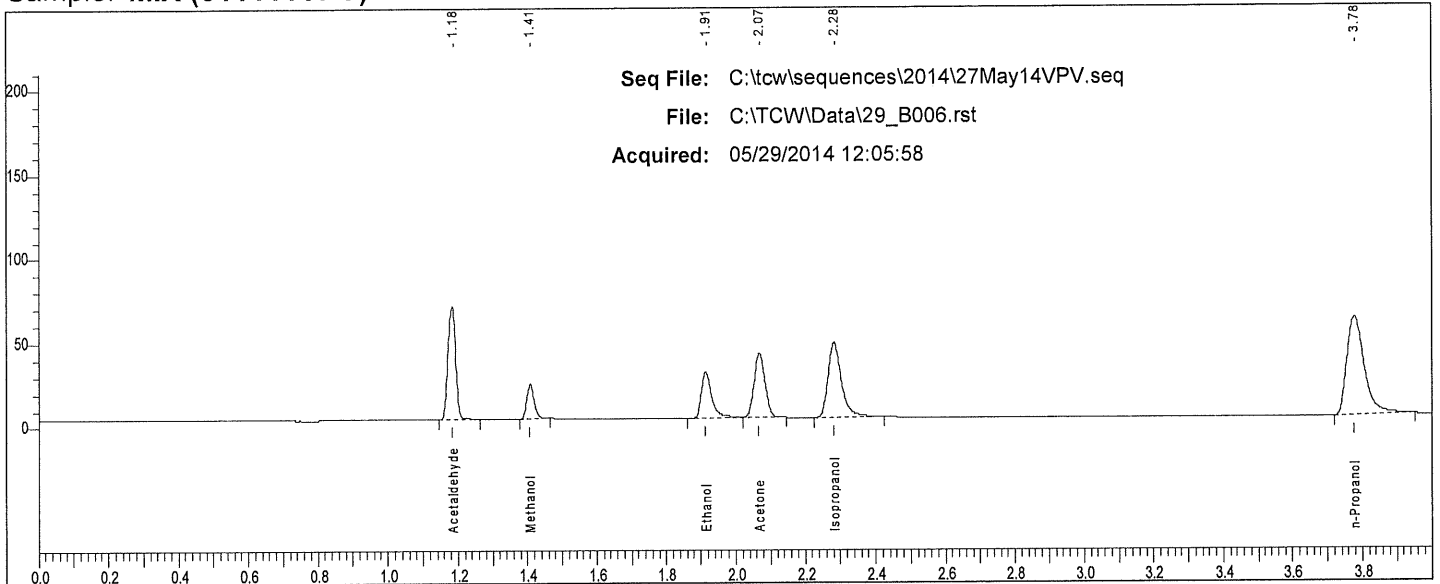

Rt	Area	Peak
1.184	104755	Acetaldehyde
1.409	30180	Methanol
1.914	57857	Ethanol
2.068	83920	Acetone
2.282	119349	Isopropanol
3.777	203483	n-Propanol

W

Scottsdale P. D. Crime Lab: Dual Channel Blood Alcohol Report

Instrument: 650N9042003 Analyst: VPV

Sample: 0.400 QC (05012012-C)

Vial #: 7

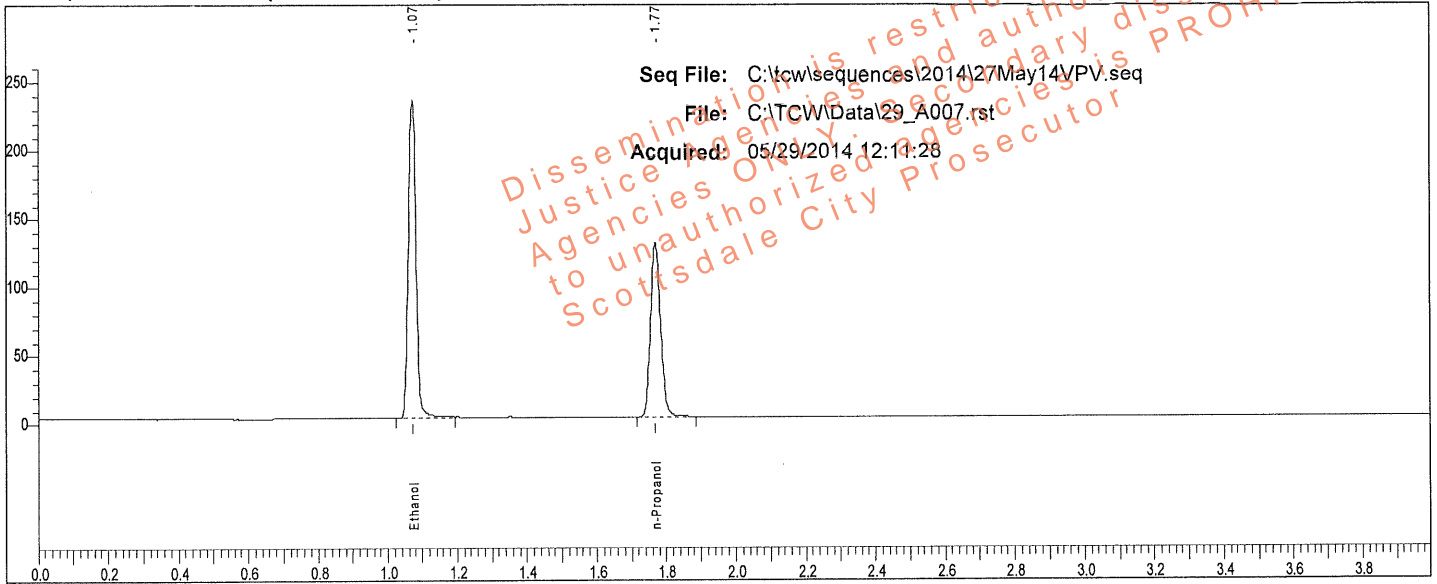

Rt	Area	Peak	g/100
1.072	365974	Ethanol	0.3983
1.769	262681	n-Propanol	

Sample: 0.400 QC (05012012-C)

Vial #: 7

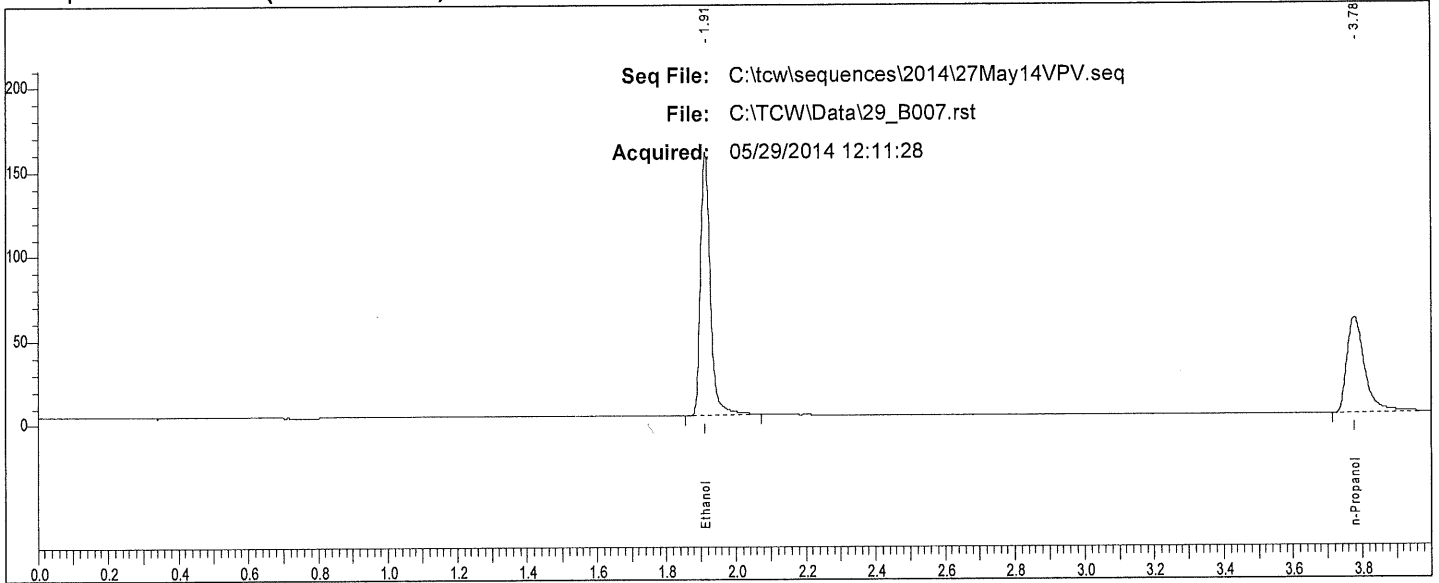

Rt	Area	Peak
1.911	308949	Ethanol
3.776	204178	n-Propanol

Scottsdale P. D. Crime Lab: Dual Channel Blood Alcohol Report

Instrument: 650N9042003 Analyst: VPV

Sample: 0.040 QC (30112011-B)

Vial #: 8

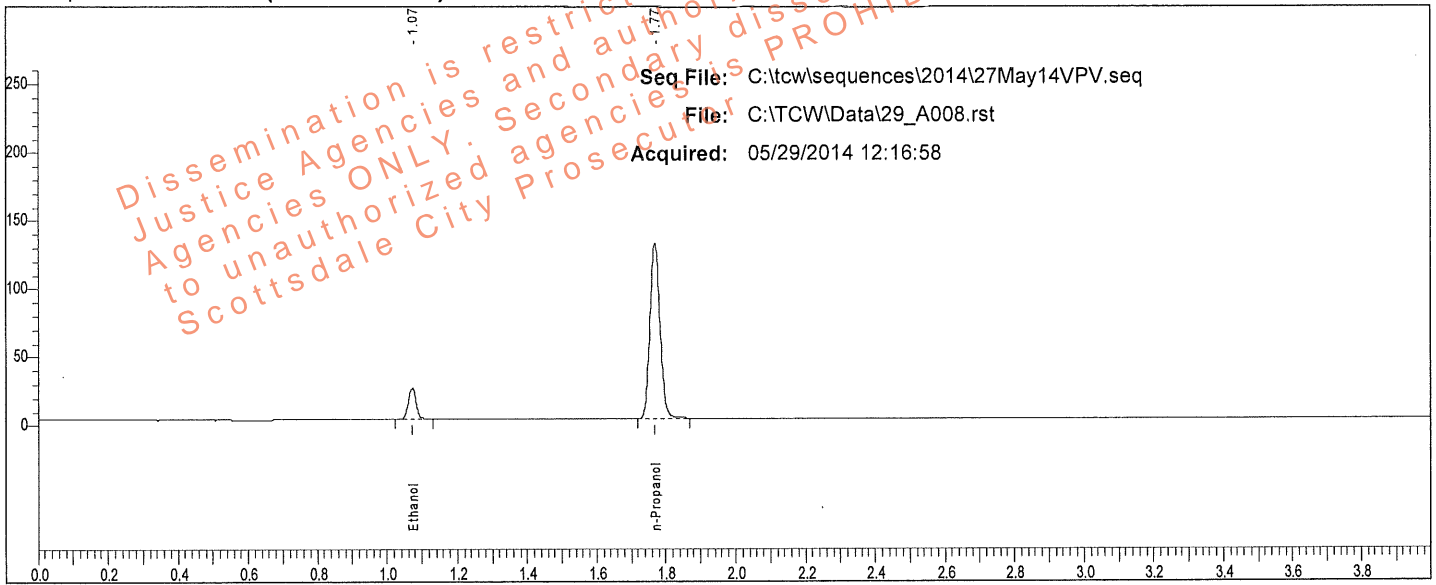

Rt	Area	Peak	g/100
1.073	35270	Ethanol	0.0408
1.769	262327	n-Propanol	

Sample: 0.040 QC (30112011-B)

Vial #: 8

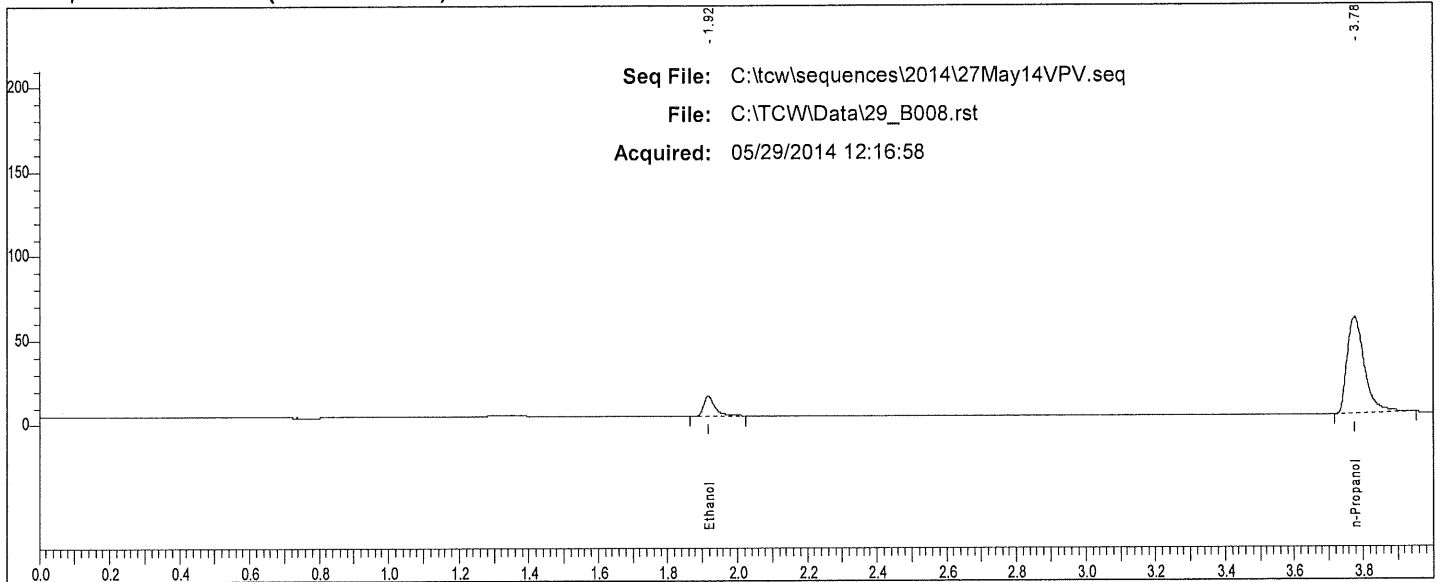

Rt	Area	Peak
1.916	25488	Ethanol
3.776	199942	n-Propanol

W

Scottsdale P. D. Crime Lab: Dual Channel Blood Alcohol Report

Instrument: 650N9042003 Analyst: VPV

Sample: 0.202 WB QC (1212091)

Vial #: 55

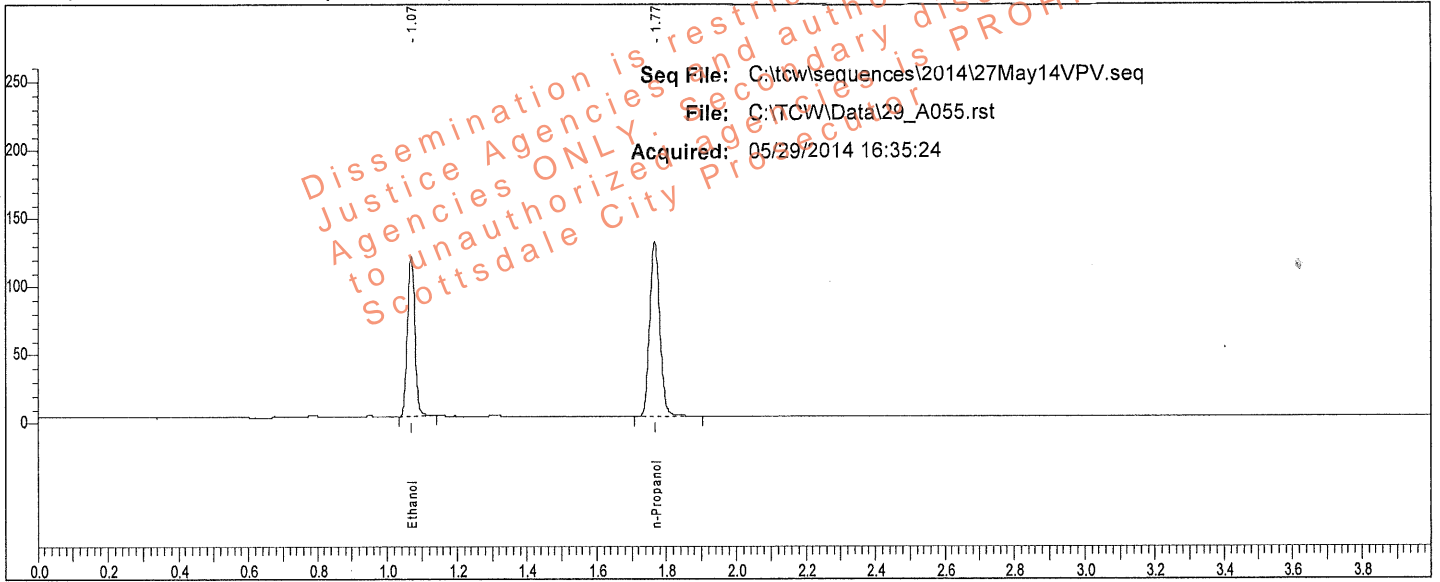

Rt	Area	Peak	g/100
1.070	180338	Ethanol	0.1982
1.766	261781	n-Propanol	

Sample: 0.202 WB QC (1212091)

Vial #: 55

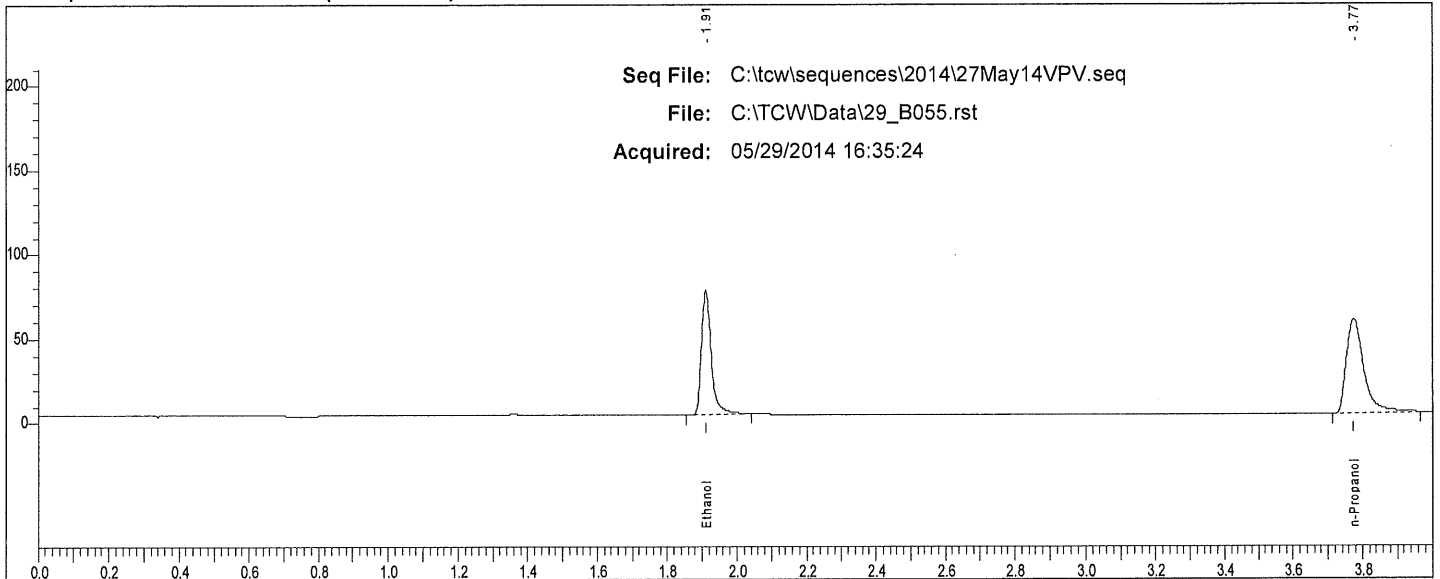

Rt	Area	Peak
1.910	147490	Ethanol
3.773	196937	n-Propanol

W

Scottsdale P. D. Crime Lab: Dual Channel Blood Alcohol Report

Instrument: 650N9042003 Analyst: VPV

Sample: 0.202 WB QC (1212091)

Vial #: 56

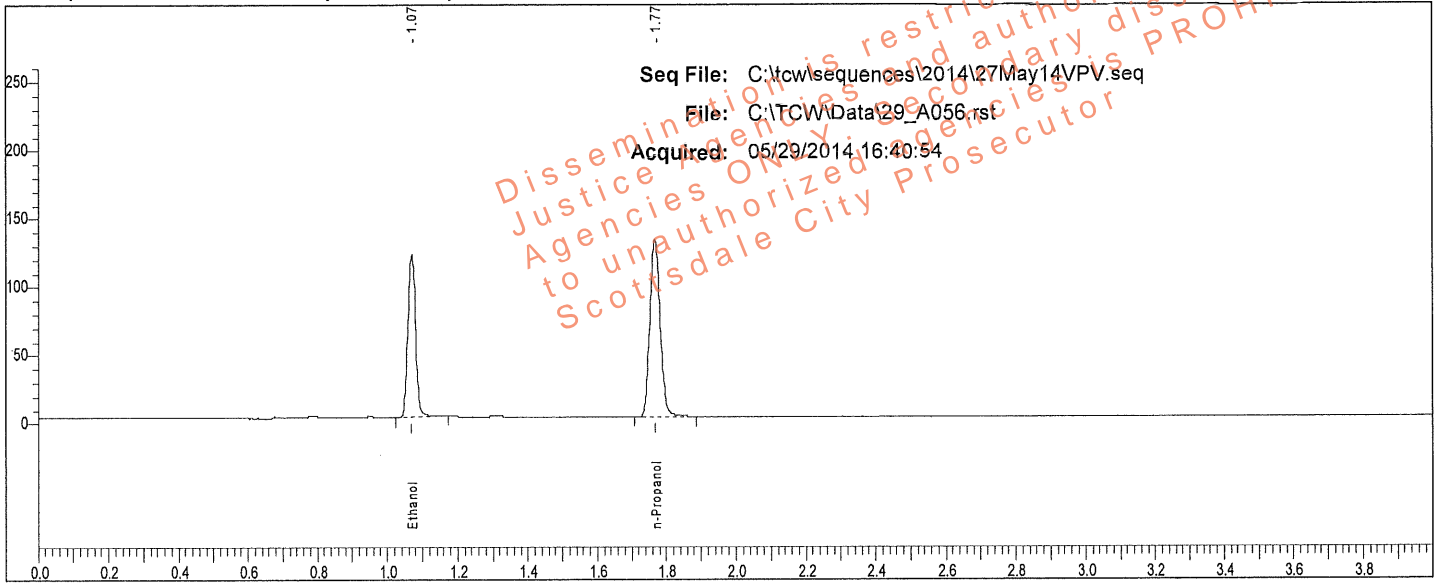

Rt	Area	Peak	g/100
1.070	184623	Ethanol	0.1999
1.767	265773	n-Propanol	

Sample: 0.202 WB QC (1212091)

Vial #: 56

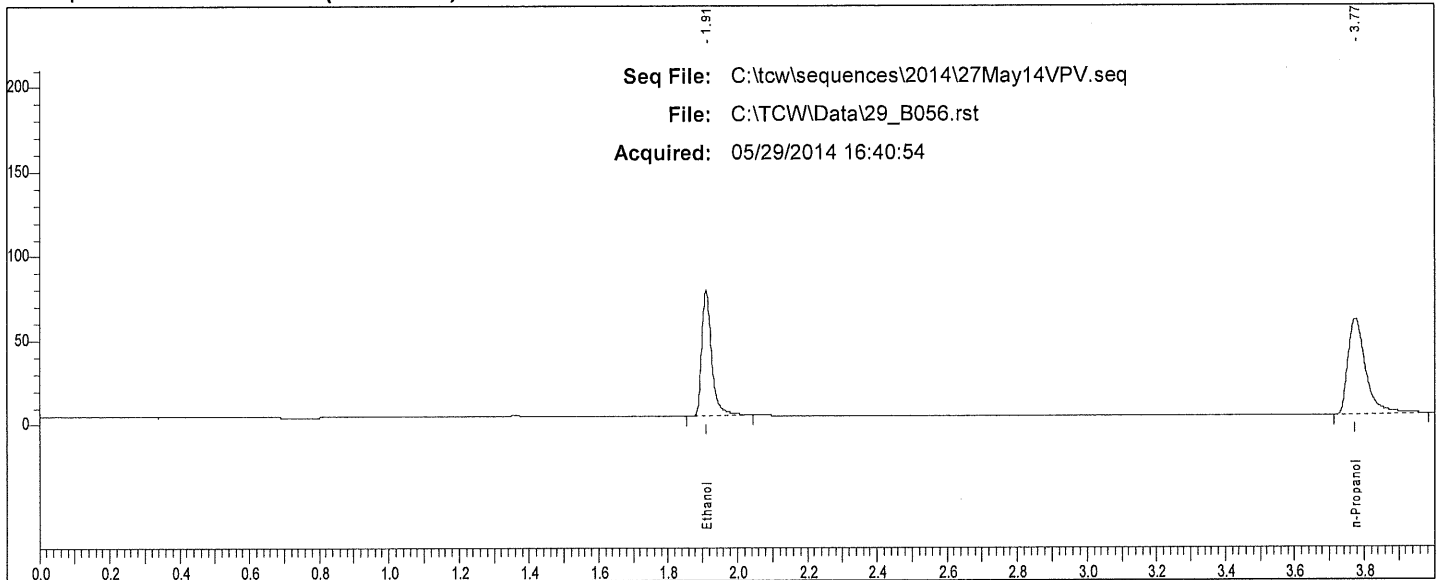

Rt	Area	Peak
1.910	149688	Ethanol
3.774	202408	n-Propanol

W

Scottsdale P. D. Crime Lab: Dual Channel Blood Alcohol Report

Instrument: 650N9042003 Analyst: VPV

Sample: 0.150 QC (11012012-C)

Vial #: 57

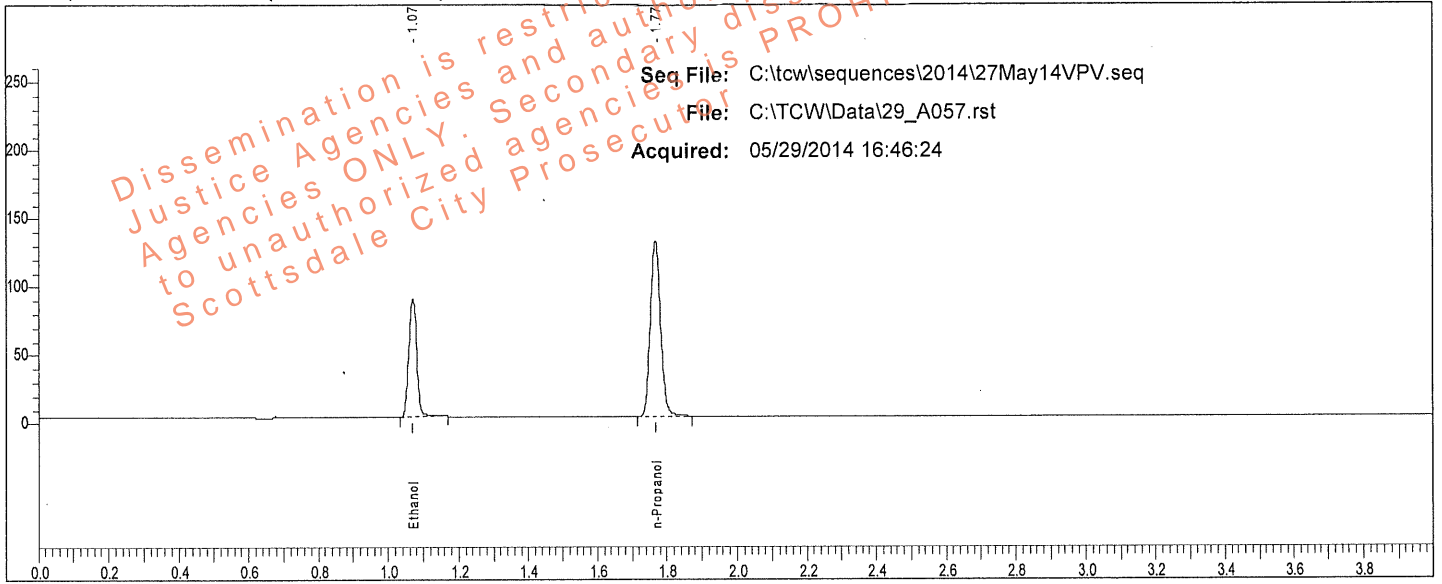

Rt	Area	Peak	g/100
1.071	136618	Ethanol	0.1495
1.767	264036	n-Propanol	

Sample: 0.150 QC (11012012-C)

Vial #: 57

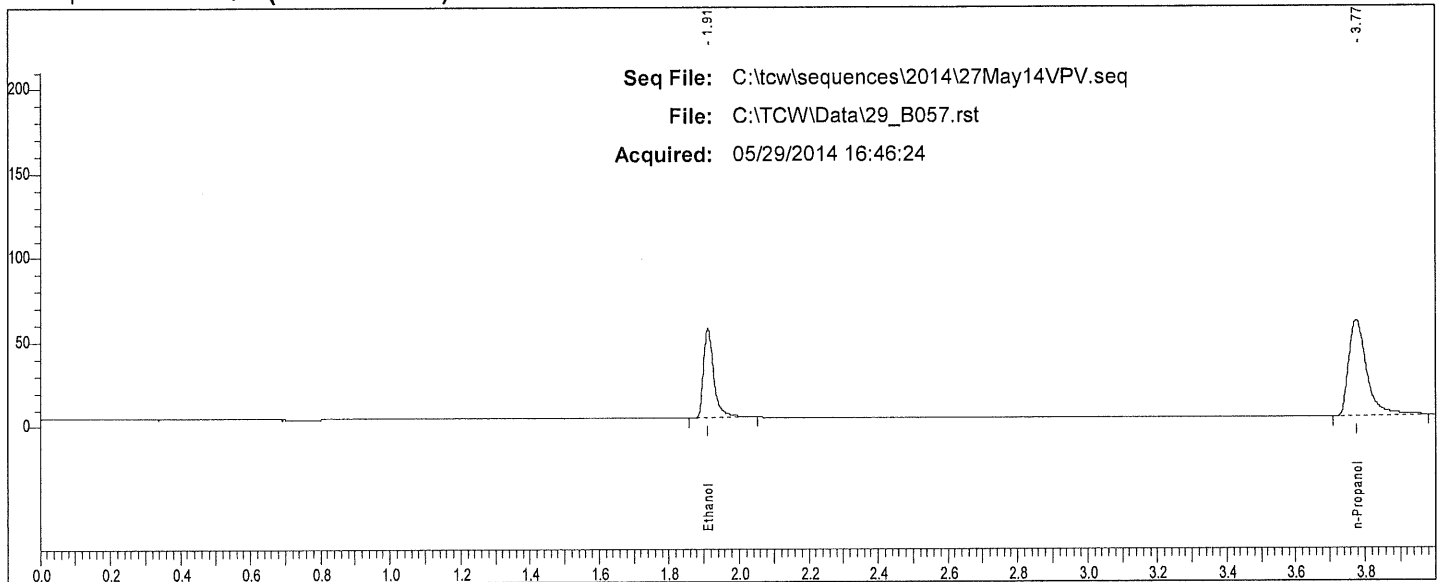

Rt	Area	Peak	g/100
1.911	109796	Ethanol	
3.775	201351	n-Propanol	

W

Scottsdale P. D. Crime Lab: Dual Channel Blood Alcohol Report

Instrument: 650N9042003 Analyst: VPV

Sample: 0.080 QC (14112011-A)

Vial #: 58

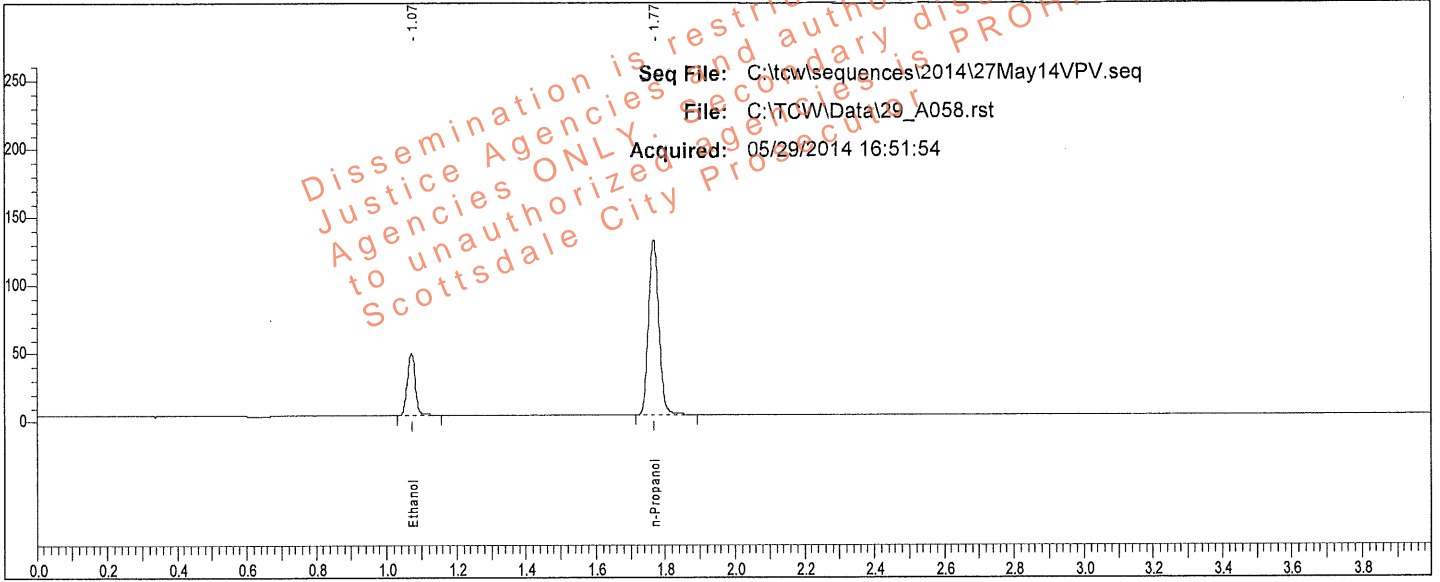

Rt	Area	Peak	g/100
1.071	71792	Ethanol	0.0796
1.767	264643	n-Propanol	

Sample: 0.080 QC (14112011-A)

Vial #: 58

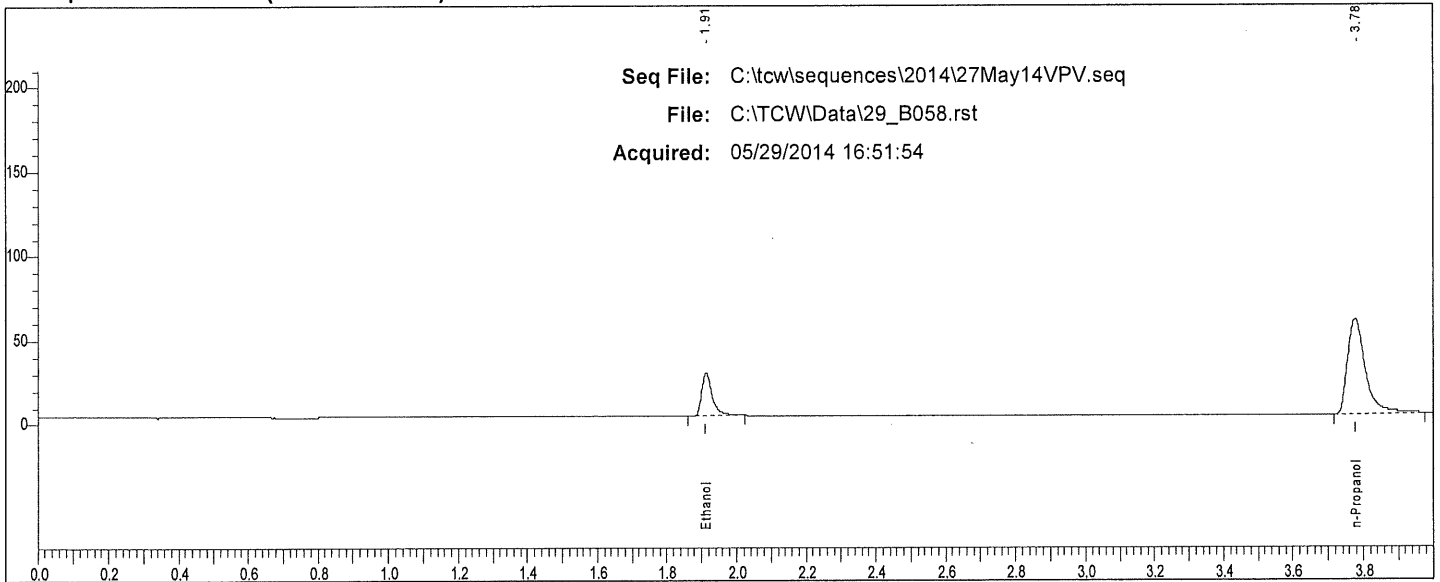

Rt	Area	Peak
1.912	53873	Ethanol
3.775	200233	n-Propanol

W

Scottsdale P. D. Crime Lab: Dual Channel Blood Alcohol Report

Instrument: 650N9042003 Analyst: VPV

Sample: IS Blank (050214VPV-A)

Vial #: 107

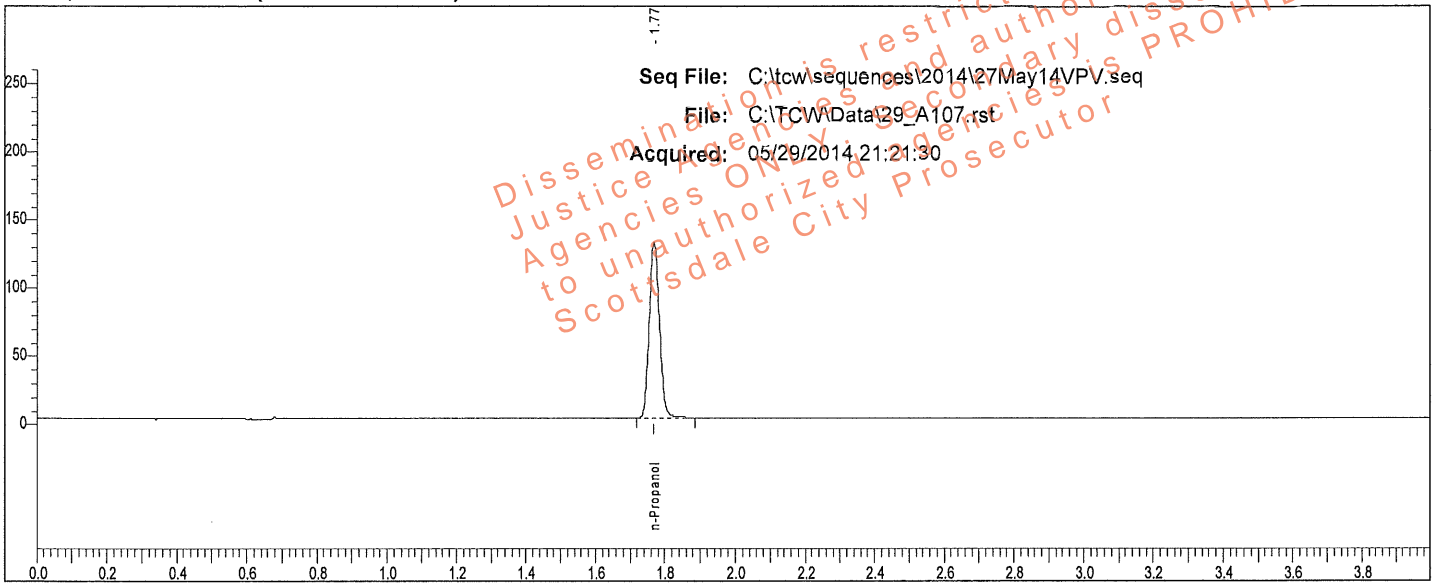

Rt	Area	Peak	g/100
1.769	265877	n-Propanol	

Sample: IS Blank (050214VPV-A)

Vial #: 107

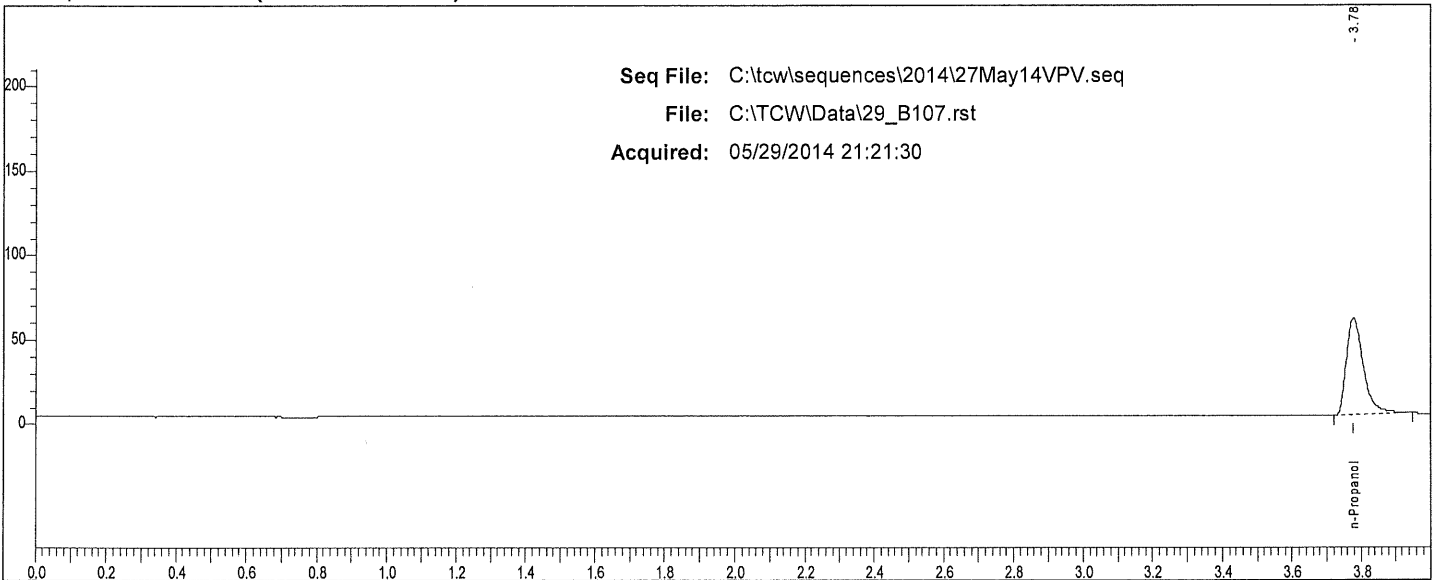

Rt	Area	Peak	g/100
3.777	198367	n-Propanol	

VP

Scottsdale P. D. Crime Lab: Dual Channel Blood Alcohol Report

Instrument: 650N9042003 Analyst: VPV

Sample: 0.400 QC (05012012-C)

Vial #: 108

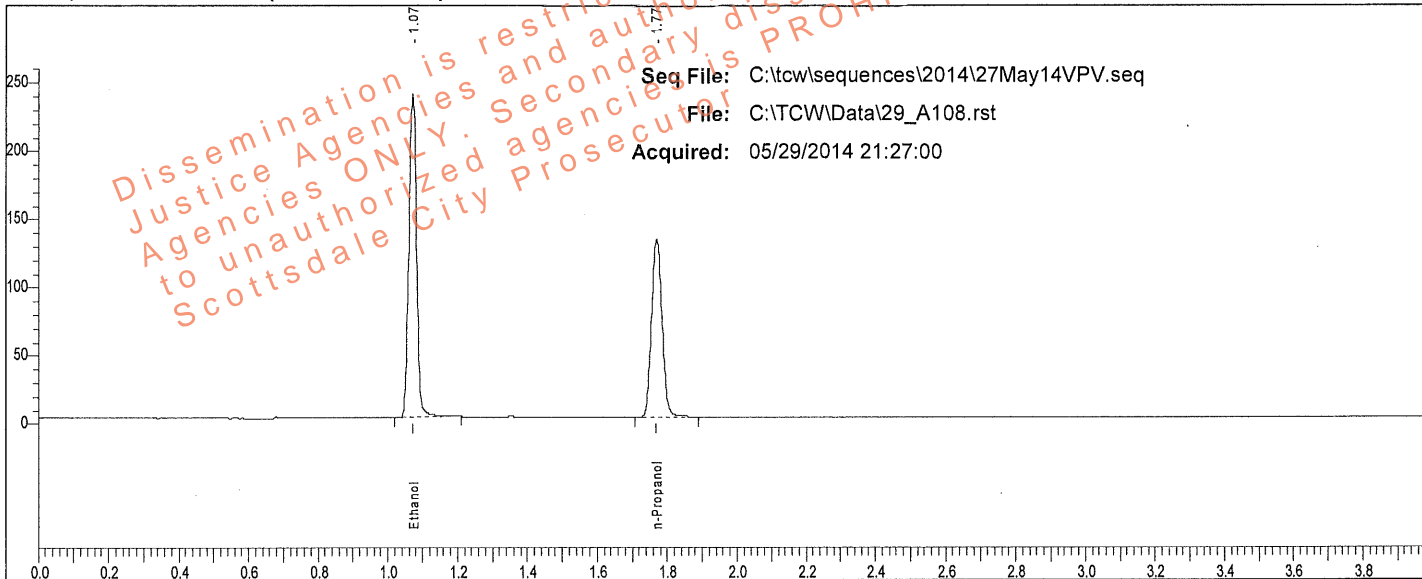

Rt	Area	Peak	g/100
1.073	372909	Ethanol	0.3972
1.770	268423	n-Propanol	

Sample: 0.400 QC (05012012-C)

Vial #: 108

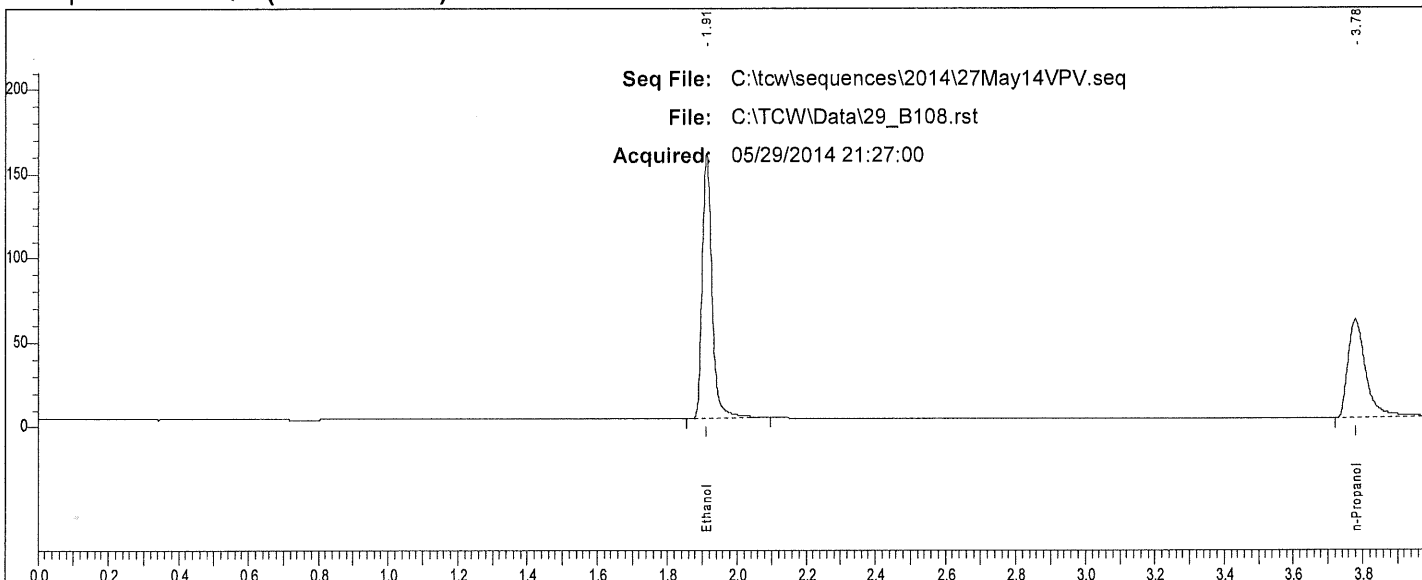

Rt	Area	Peak
1.912	314597	Ethanol
3.778	203614	n-Propanol

W

Scottsdale P. D. Crime Lab: Dual Channel Blood Alcohol Report

Instrument: 650N9042003 Analyst: VPV

Sample: 0.040 QC (30112011-B)

Vial #: 109

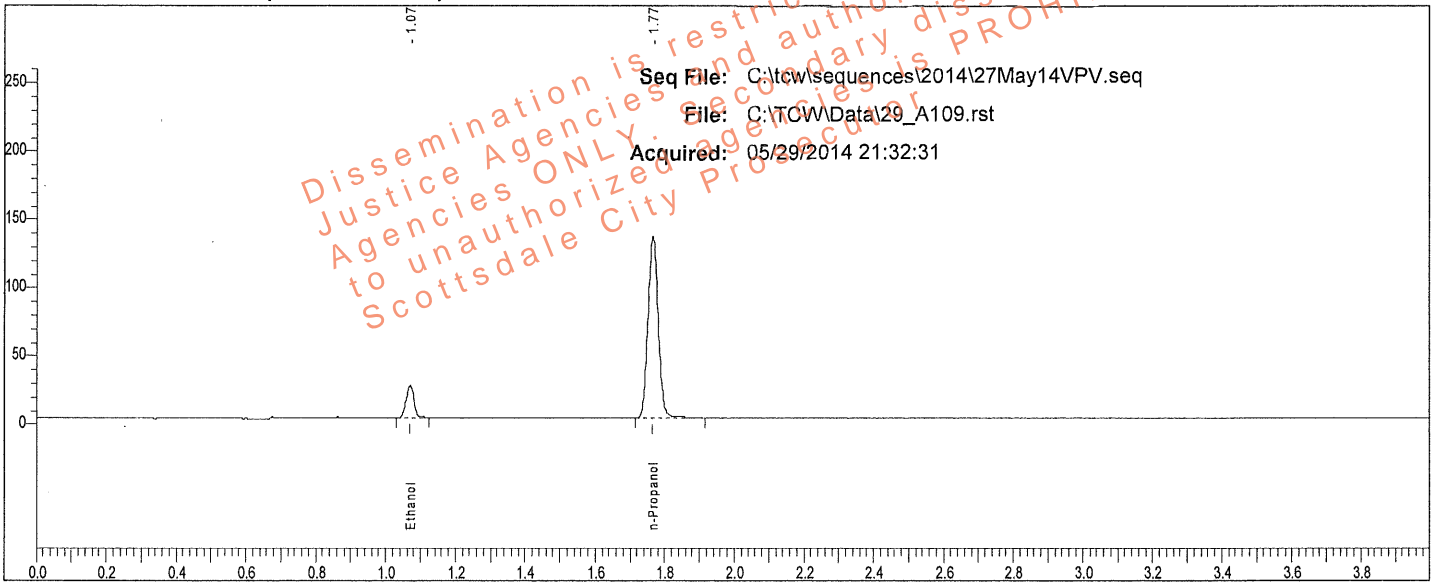

Rt	Area	Peak	g/100
1.070	36300	Ethanol	0.0402
1.766	274268	n-Propanol	

Sample: 0.040 QC (30112011-B)

Vial #: 109

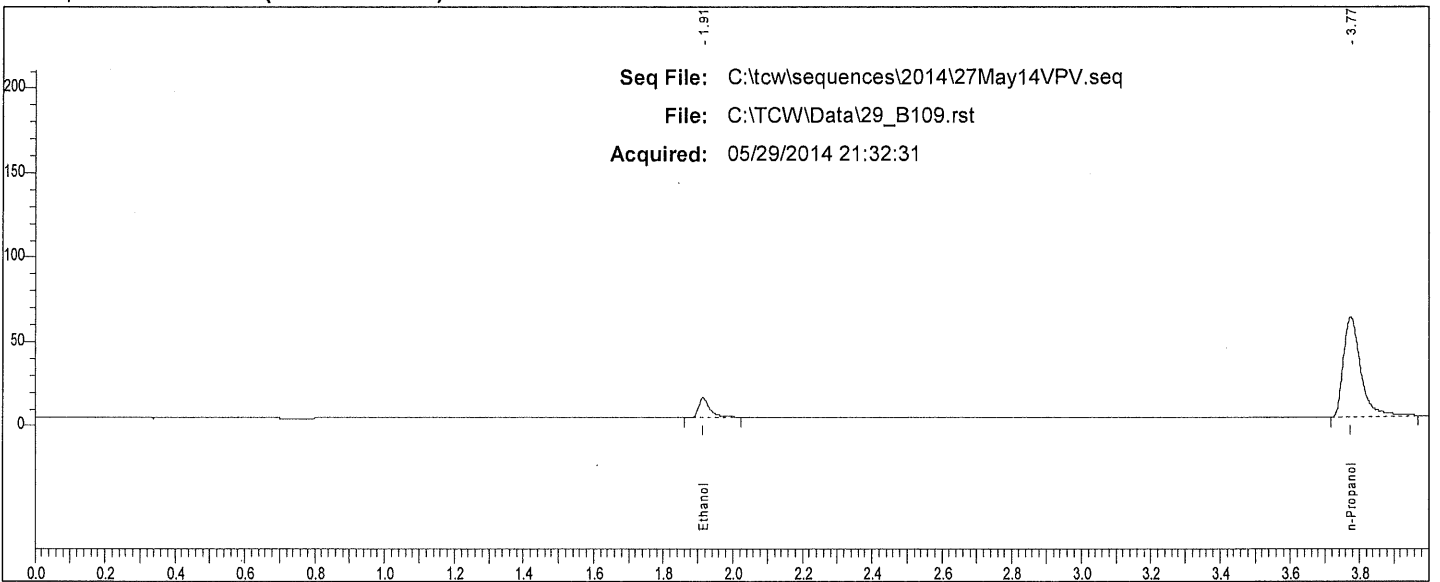

Rt	Area	Peak
1.913	25987	Ethanol
3.773	207867	n-Propanol

W

TotalChrom Sequence File C:\tcw\sequences\2014\27May14VPV.seq
Printed by : Manager on: 5/28/2014 12:12:45 PM
Created by : Manager on: 5/28/2014 12:12:38 PM
Edited by : Manager on: 5/28/2014 12:12:38 PM
Number of Times Edited : 0

Description:

Sequence File Header Information:

Number of Rows : 110
Instrument Type : PE AutoSystem GC
Injection Type : SINGLE
Raw tokens channel A :
Result tokens channel A :
Modified tokens channel A :
Raw tokens channel B :
Result tokens channel B :
Modified tokens channel B :

Dissemination is restricted to Criminal Justice Agencies and authorized Non-City Agencies ONLY. Secondary dissemination to unauthorized agencies is PROHIBITED. Scottsdale City Prosecutor

Sequence Sample Descriptions - Channel A

Row	Type	Name	Number
1	Cal:Replace	0.020 CAL (FN092710-01)	001
2	Cal:Replace	0.100 CAL (FN050312-01)	002
3	Cal:Replace	0.200 CAL (FN032712-01)	003
4	Cal:Replace	0.400 CAL (FN012712-01)	004
5	Blank	IS Blank (050214VPV-A)	005
6	Ctrl Sample	MIX (011111VPV)	006
7	Ctrl Sample	0.400 QC (05012012-C)	007
8	Ctrl Sample	0.040 QC (30112011-B)	008
9	Sample		009
10	Sample		010
11	Sample		011
12	Sample		012
13	Sample		013
14	Sample		014
15	Sample		015
16	Sample		016
17	Sample		017
18	Sample		018
19	Sample		019
20	Sample		020
21	Sample		021
22	Sample		022
23	Sample		023
24	Sample		024
25	Sample		025
26	Sample		026
27	Sample		027
28	Sample		028
29	Sample		029
30	Sample		030
31	Sample		031
32	Sample		032
33	Sample		033
34	Sample		034
35	Sample		035
36	Sample		036
37	Sample		037
38	Sample		038
39	Sample		039
40	Sample		040
41	Sample		041
42	Sample		042
43	Sample		043
44	Sample		044
45	Sample		045
46	Sample		046
47	Sample		047
48	Sample		048
49	Sample		049
50	Sample		050
51	Sample		051
52	Sample		052
53	Sample		053
54	Sample		054
55	Ctrl Sample	0.202 WB QC (1212091)	055
56	Ctrl Sample	0.202 WB QC (1212091)	056
57	Ctrl Sample	0.150 QC (11012012-C)	057

5/28/2014 12:12:45 PM Sequence: C:\tcw\sequences\2014\27May14VPV.seq

Sequence Sample Descriptions - Channel A

Row	Type	Name	Number
58	Ctrl Sample	0.080 QC (14112011-A)	058
59	Sample		059
60	Sample		060
61	Sample		061
62	Sample		062
63	Sample		063
64	Sample		064
65	Sample		065
66	Sample		066
67	Sample		067
68	Sample		068
69	Sample		069
70	Sample		070
71	Sample		071
72	Sample		072
73	Sample		073
74	Sample		074
75	Sample		075
76	Sample		076
77	Sample		077
78	Sample		078
79	Sample		079
80	Sample		080
81	Sample		081
82	Sample		082
83	Sample		083
84	Sample		084
85	Sample		085
86	Sample		086
87	Sample		087
88	Sample		088
89	Sample		089
90	Sample		090
91	Sample		091
92	Sample		092
93	Sample		093
94	Sample		094
95	Sample		095
96	Sample		096
97	Sample		097
98	Sample		098
99	Sample		099
100	Sample		100
101	Sample		101
102	Sample		102
103	Sample		103
104	Sample		104
105	Sample		105
106	Sample		106
107	Blank	IS Blank (050214VPV-A)	107
108	Ctrl Sample	0.400 QC (05012012-C)	108
109	Ctrl Sample	0.040 QC (30112011-B)	109
110	Sample	END OF SEQUENCE	110

Dissemination is restricted to Criminal Justice Agencies and authorized Non-CJ Agencies ONLY. Secondary dissemination to unauthorized agencies is PROHIBITED. Scottsdale City Prosecutor

Scottsdale P.D. Crime Lab Summary of Cases for Ethanol

Acquired: 05/29/2014

Analyst: VPV

Sequence: C:\tcwsequences\2014\27May14\VPV.seq

File	Sample	Result	Result	% Diff.
29_A009.rst		0.1547	0.1539	0.52
29_A011.rst		0.1141	0.1136	0.43
29_A013.rst		0.1562	0.1586	1.52
29_A015.rst		0.1047	0.1047	0.00
29_A017.rst		0.0976	0.0976	0.01
29_A019.rst		0	0	
29_A021.rst		0.1799	0.1778	1.18
29_A023.rst		0.1219	0.1224	0.37
29_A025.rst		0.2037	0.2076	1.93
29_A027.rst		0.0981	0.0981	0.03
29_A029.rst		0.1299	0.1300	0.12
29_A031.rst		0.1210	0.1221	0.86
29_A033.rst		0.1023	0.1021	0.23
29_A035.rst		0.2505	0.2507	0.06
29_A037.rst		0.0841	0.0834	0.80
29_A039.rst		0.1411	0.1423	0.84
29_A041.rst		0.1273	0.1290	1.35
29_A043.rst		0.0973	0.0972	0.12
29_A045.rst		0.1800	0.1806	0.32
29_A047.rst		0.0248	0.0250	0.56
29_A049.rst		0.1400	0.1390	0.71
29_A051.rst		0.1473	0.1485	0.79
29_A053.rst		0.2231	0.2214	0.75
29_A059.rst		0.2004	0.2017	0.63
29_A061.rst		0.1306	0.1292	1.13
29_A063.rst		0.1032	0.1030	0.21
29_A065.rst		0.1710	0.1709	0.05
29_A067.rst		0.1717	0.1728	0.64
29_A069.rst		0.1134	0.1140	0.49
29_A071.rst		0.1453	0.1445	0.52
29_A073.rst		0.1824	0.1807	0.92
29_A075.rst		0.1573	0.1570	0.16
29_A077.rst		0	0	
29_A079.rst		0.2736	0.2740	0.16
29_A081.rst		0.1407	0.1408	0.03
29_A083.rst		0.2266	0.2273	0.32
29_A085.rst		0.1452	0.1452	0.02
29_A087.rst		0.1755	0.1744	0.61
29_A089.rst		0.2225	0.2220	0.20
29_A091.rst		0.1364	0.1360	0.31
29_A093.rst		0.1936	0.1949	0.65
29_A095.rst		0.2688	0.2699	0.41
29_A097.rst		0.1659	0.1683	1.45
29_A099.rst		0.1502	0.1487	1.05

Dissemination is restricted to Criminal Justice Agencies and authorized Non-C.J. Agencies ONLY. Secondary dissemination to unauthorized agencies is PROHIBITED.
 Scottsdale City Prosecutor

Scottsdale P.D. Crime Lab Summary of Cases for Ethanol

Acquired: 05/29/2014

Analyst: VPV

Sequence: C:\tcw\sequences\2014\27May14\VPV.seq

File	Sample	Result	Result	% Diff.
29_A101.rst	[REDACTED]	0.1430	0.1428	0.17
29_A103.rst	[REDACTED]	0.1699	0.1697	0.14
29_A105.rst	[REDACTED]	0.1557	0.1538	1.20
29_A110.rst	END OF SEQUENCE	0		

Dissemination is restricted to Criminal Justice Agencies and authorized Non-C.J. Agencies ONLY. Secondary dissemination to unauthorized agencies is PROHIBITED.
Scottsdale Crime Lab Prosecutor

Case: [REDACTED] User: villena 6/2/2014

Scottsdale P. D. Crime Lab: Dual Channel Blood Alcohol Report

Instrument: 650N9042003 Analyst: VPV

Sample: [REDACTED]

Vial #: 9

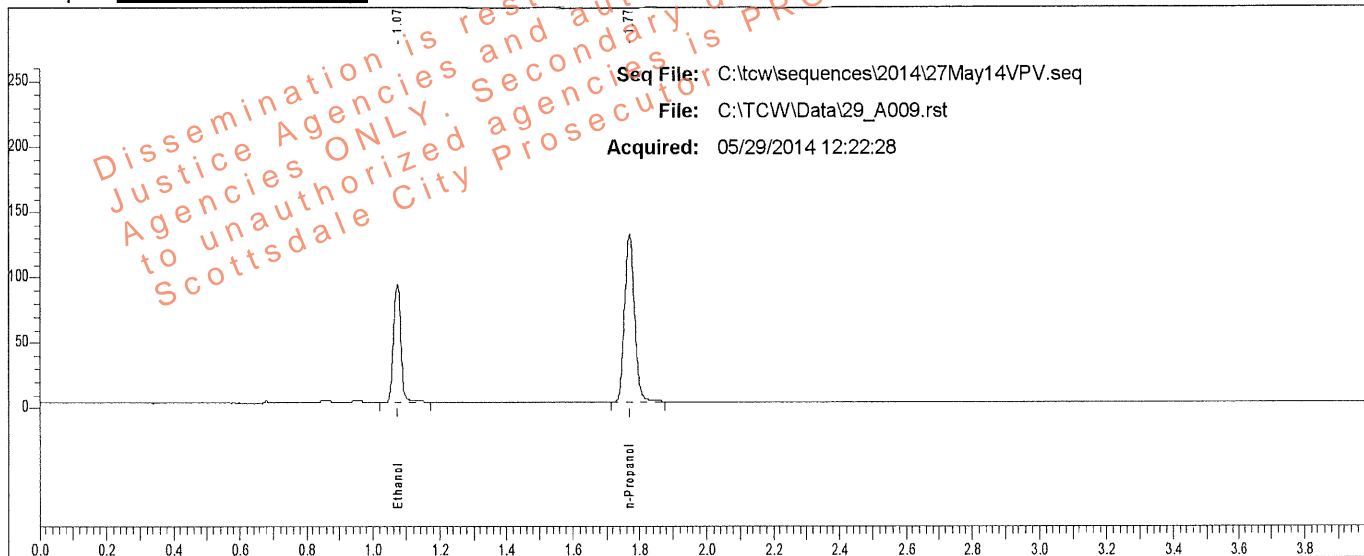

Rt	Area	Peak	g/100
1.073	141706	Ethanol	0.1547
1.770	264598	n-Propanol	

Sample: [REDACTED]

Vial #: 9

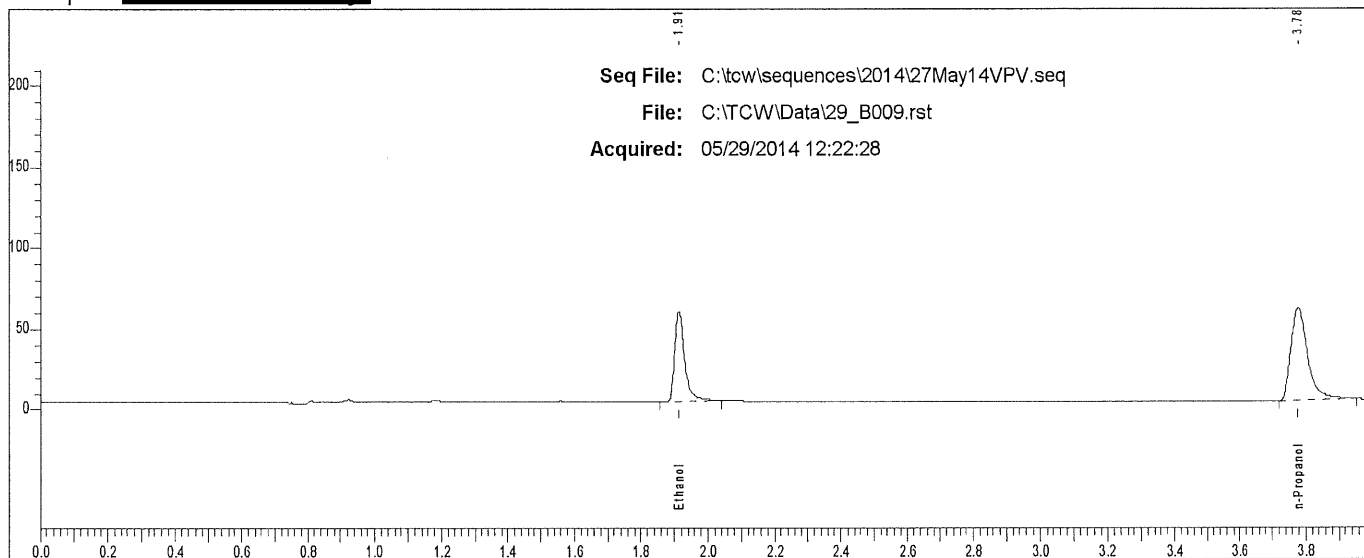

Rt	Area	Peak
1.914	115001	Ethanol
3.777	200608	n-Propanol

Case: [REDACTED] User: villena 6/2/2014

Scottsdale P. D. Crime Lab: Dual Channel Blood Alcohol Report

Instrument: 650N9042003 Analyst: VPV

Sample: [REDACTED]

Vial #: 10

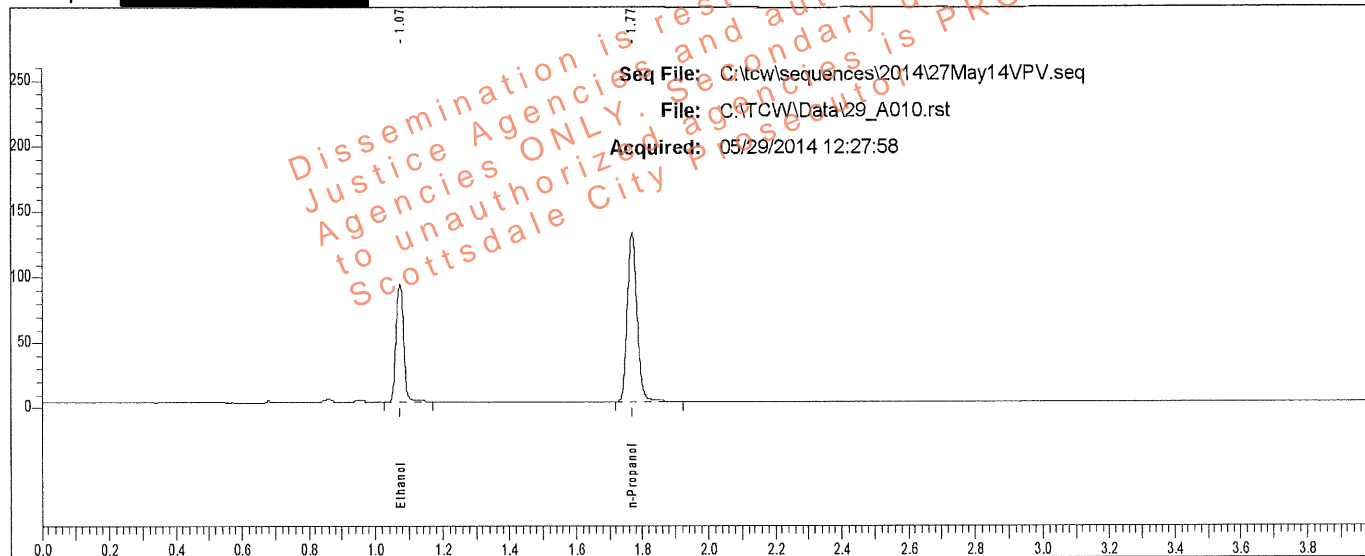

Rt	Area	Peak	g/100
1.073	142874	Ethanol	0.1539
1.770	268198	n-Propanol	

Sample: [REDACTED]

Vial #: 10

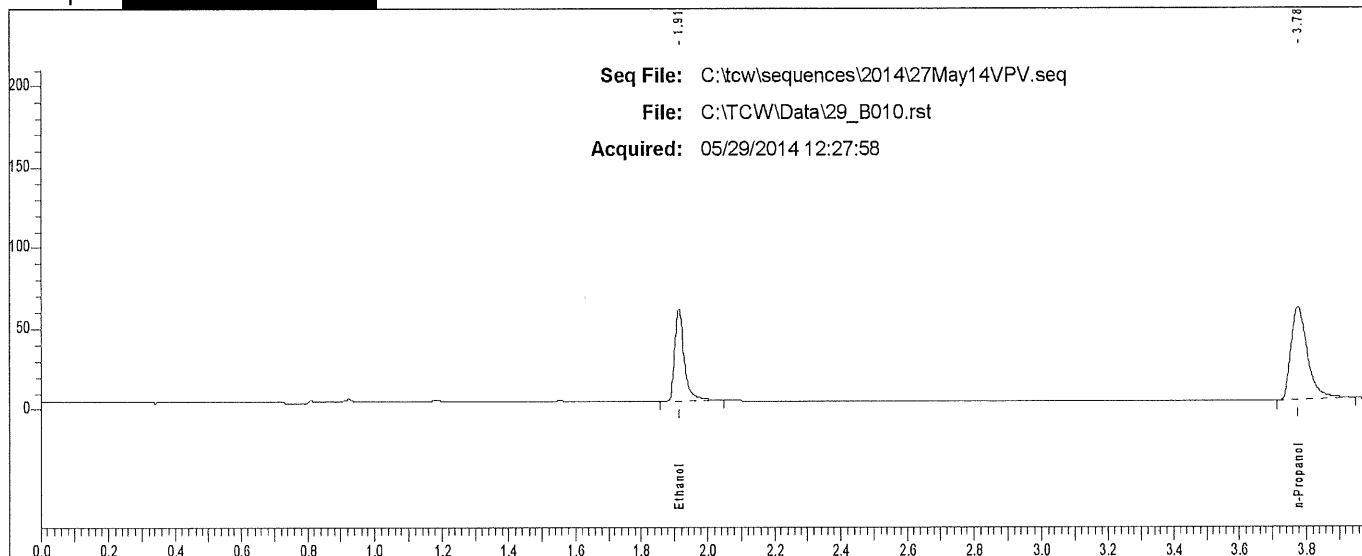

Rt	Area	Peak	g/100
1.913	116236	Ethanol	
3.776	200606	n-Propanol	

Case: [REDACTED] User: villena 6/2/2014

Scottsdale P. D. Crime Lab: Dual Channel Blood Alcohol Report

Instrument: 650N9042003 Analyst: VPV

Sample: [REDACTED]

Vial #: 11

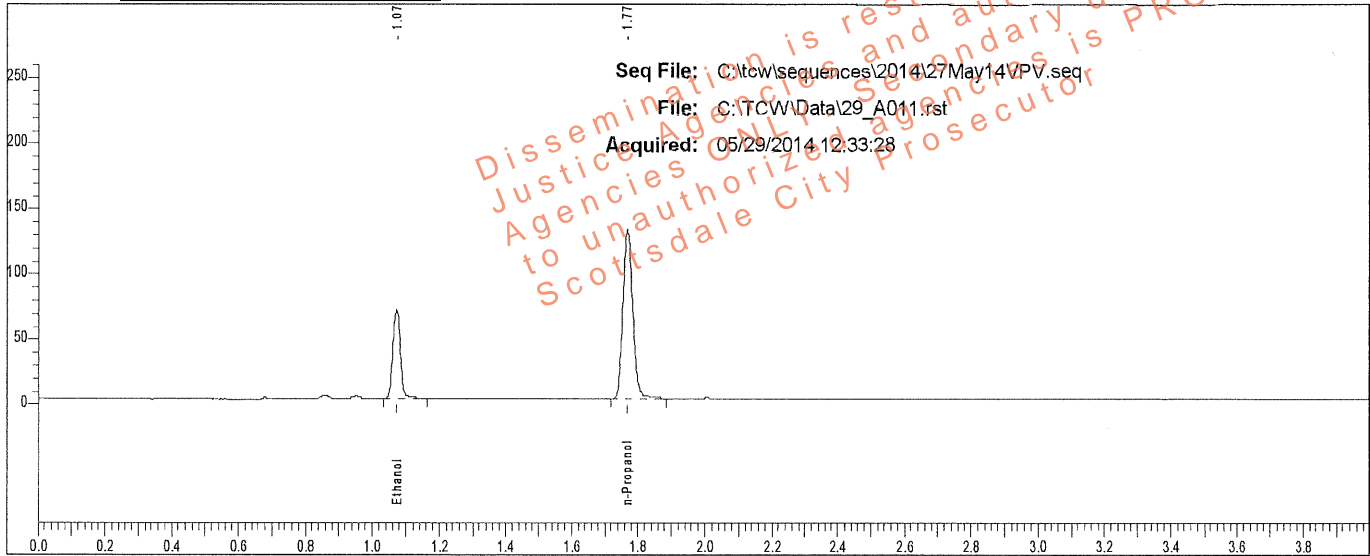

Rt	Area	Peak	g/100
1.073	104203	Ethanol	0.1141
1.770	265513	n-Propanol	

Sample: [REDACTED]

Vial #: 11

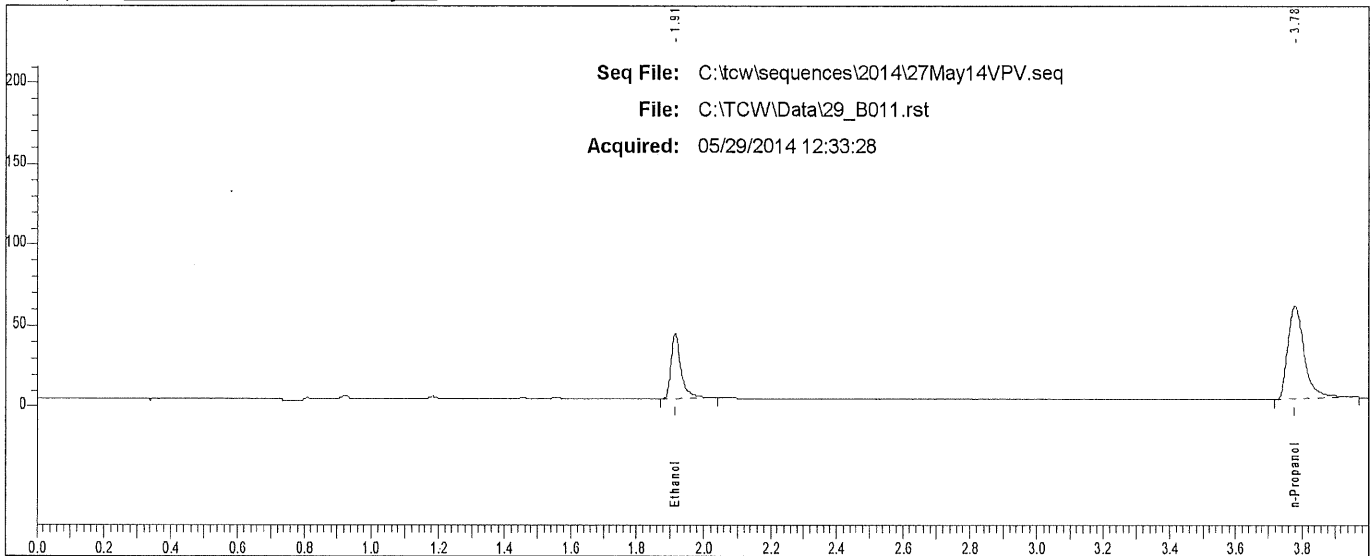

Rt	Area	Peak
1.914	83258	Ethanol
3.777	201960	n-Propanol

Case: [REDACTED] User: villena 6/2/2014

Scottsdale P. D. Crime Lab: Dual Channel Blood Alcohol Report

Instrument: 650N9042003 Analyst: VPV

Sample: [REDACTED]

Vial #: 12

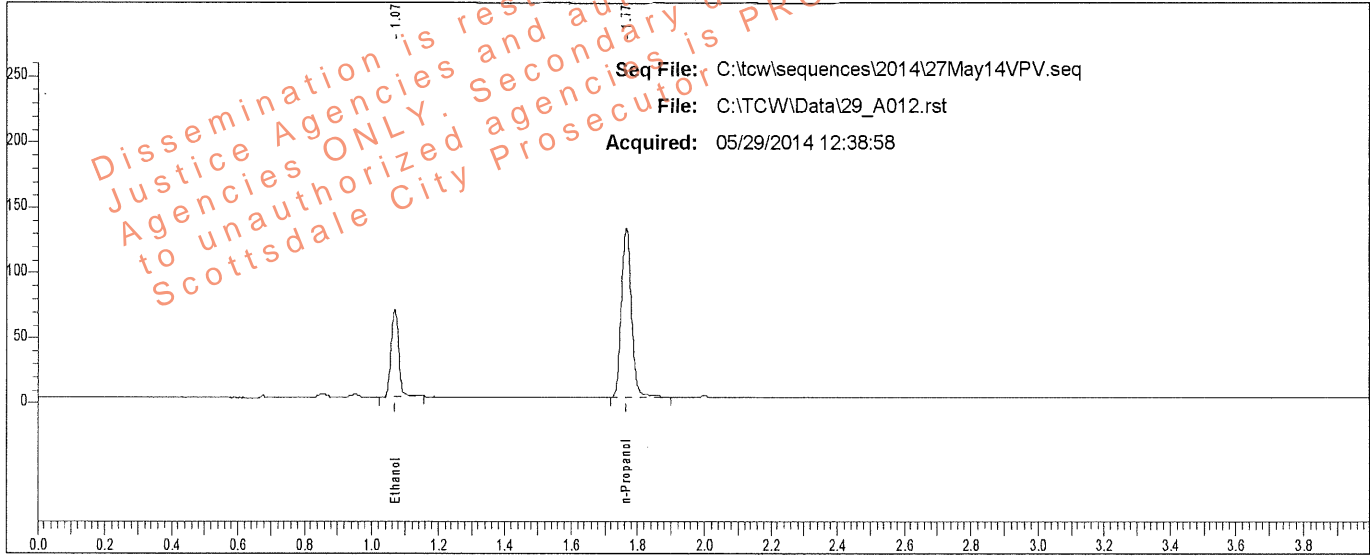

Rt	Area	Peak	g/100
1.070	105095	Ethanol	0.1136
1.766	268962	n-Propanol	

Sample: [REDACTED]

Vial #: 12

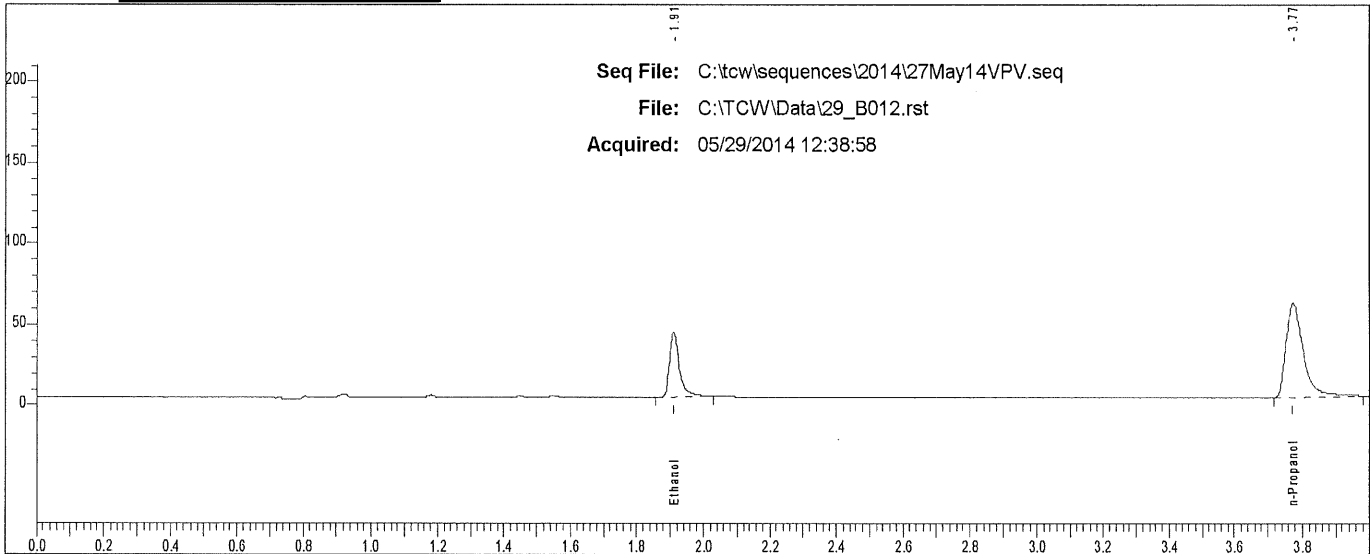

Rt	Area	Peak
1.910	83786	Ethanol
3.773	205189	n-Propanol

Case: [REDACTED] User: villena 6/2/2014

Scottsdale P. D. Crime Lab: Dual Channel Blood Alcohol Report

Instrument: 650N9042003 Analyst: VPV

Sample: [REDACTED]

Vial #: 13

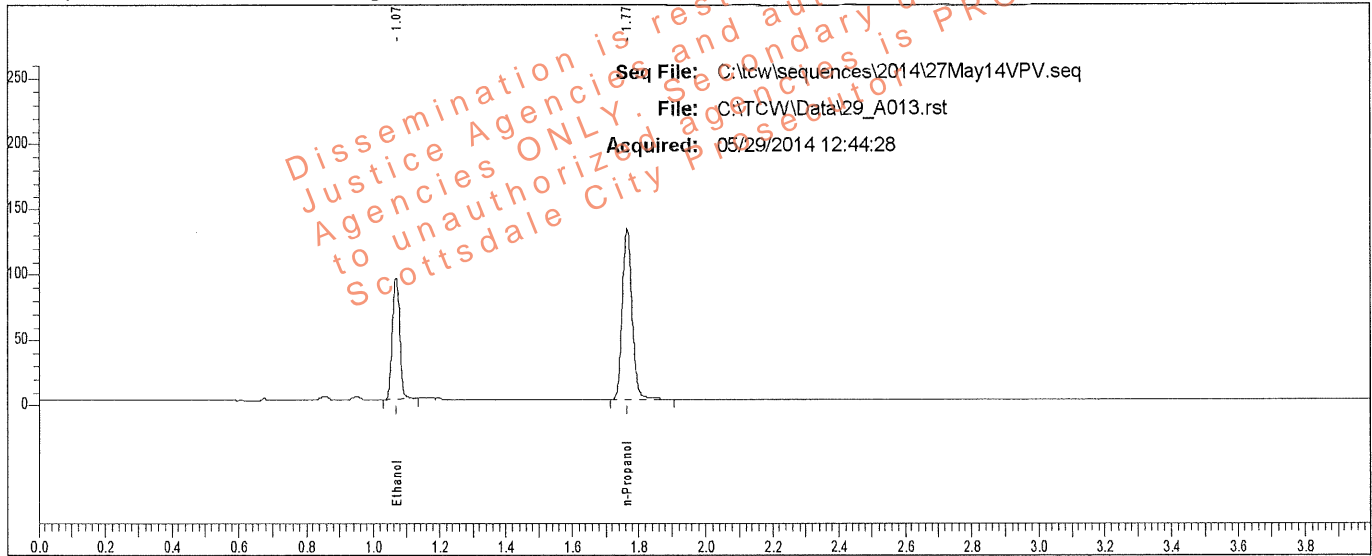

Rt	Area	Peak	g/100
1.070	145118	Ethanol	0.1562
1.766	268247	n-Propanol	

Sample: [REDACTED]

Vial #: 13

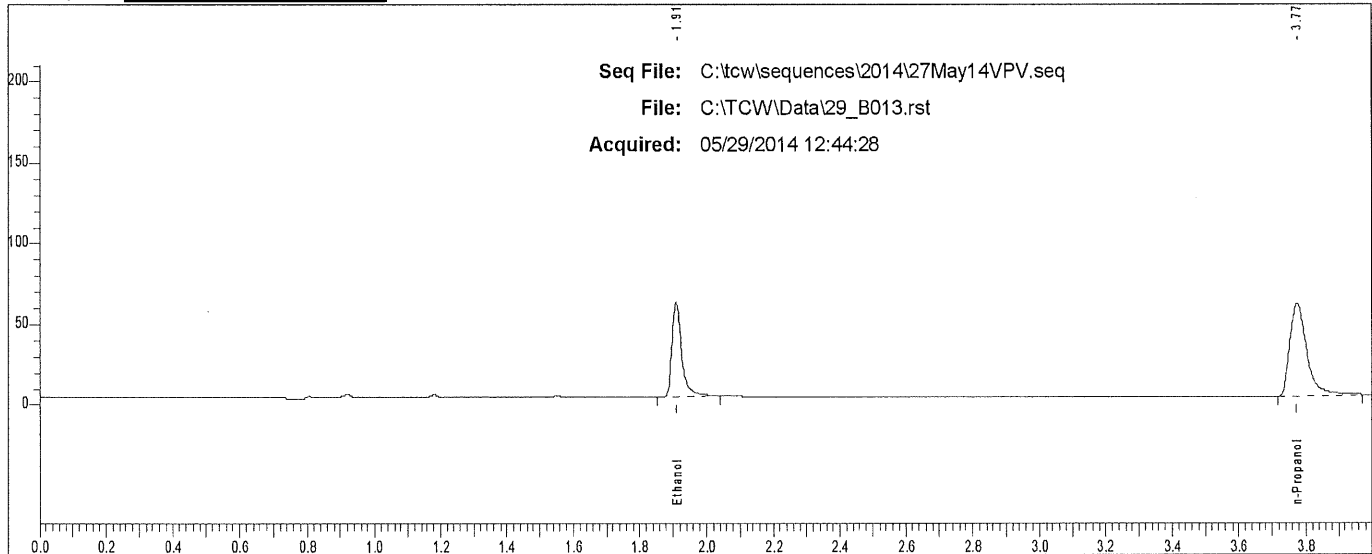

Rt	Area	Peak
1.909	119271	Ethanol
3.773	202964	n-Propanol

Case: [REDACTED] User: villena 6/2/2014

Scottsdale P. D. Crime Lab: Dual Channel Blood Alcohol Report

Instrument: 650N9042003 Analyst: VPV

Sample: [REDACTED]

Vial #: 14

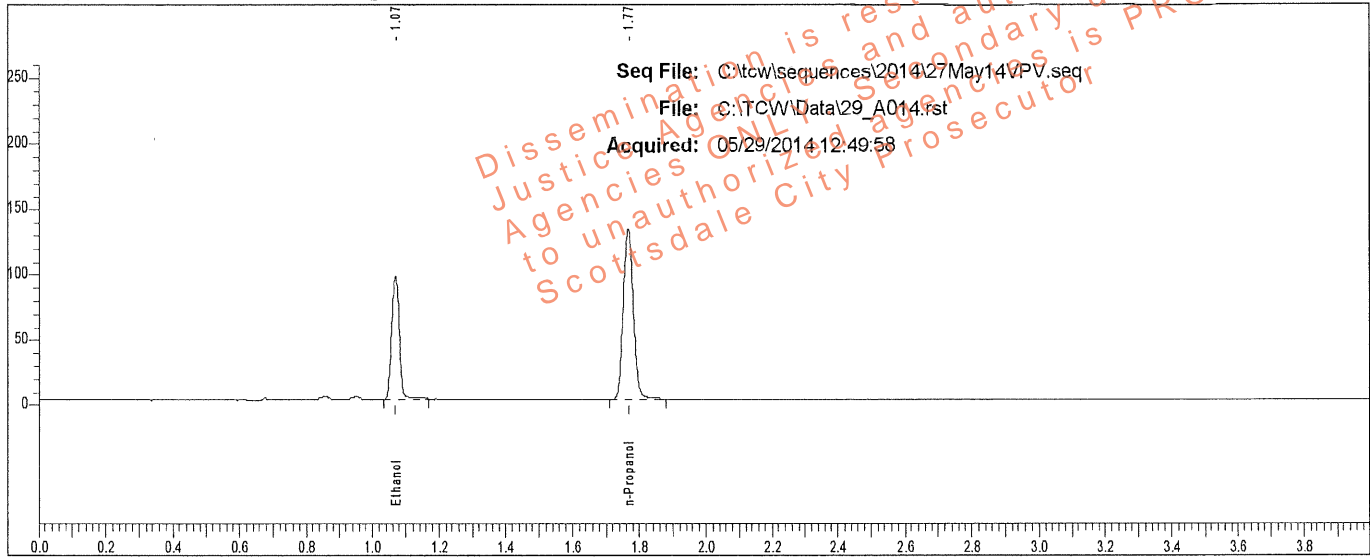

Rt	Area	Peak	g/100
1.070	148252	Ethanol	0.1586
1.766	269866	n-Propanol	

Sample: [REDACTED]

Vial #: 14

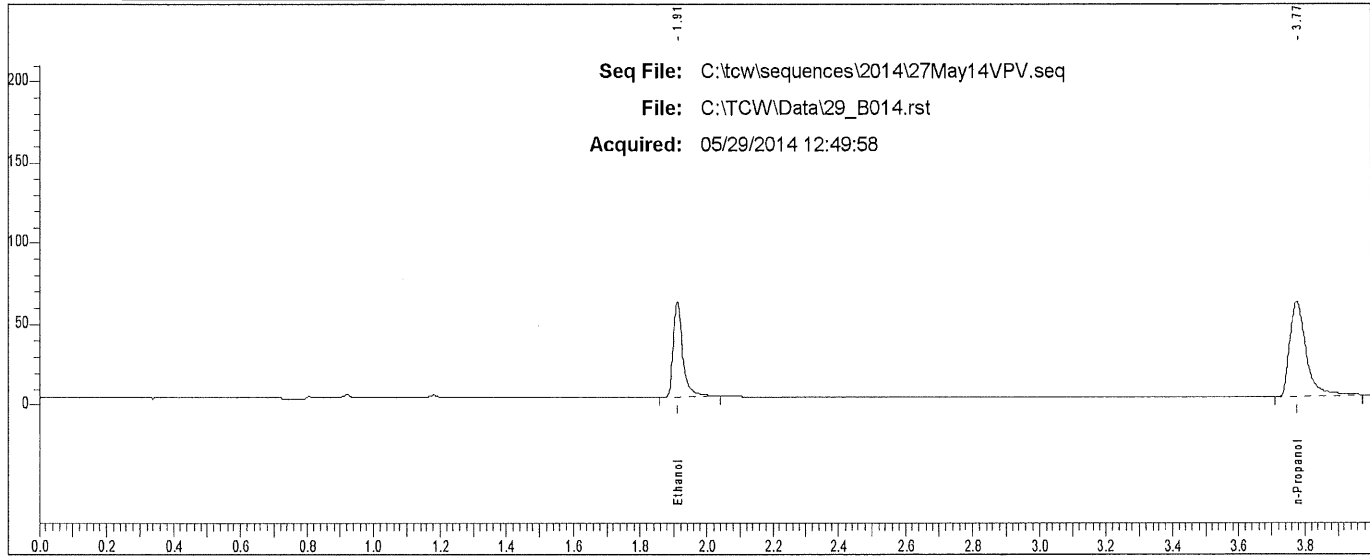

Rt	Area	Peak
1.910	120061	Ethanol
3.774	205609	n-Propanol

Case: [REDACTED] User: villena 6/2/2014

Scottsdale P. D. Crime Lab: Dual Channel Blood Alcohol Report

Instrument: 650N9042003 Analyst: VPV

Sample: [REDACTED]

Vial #: 15

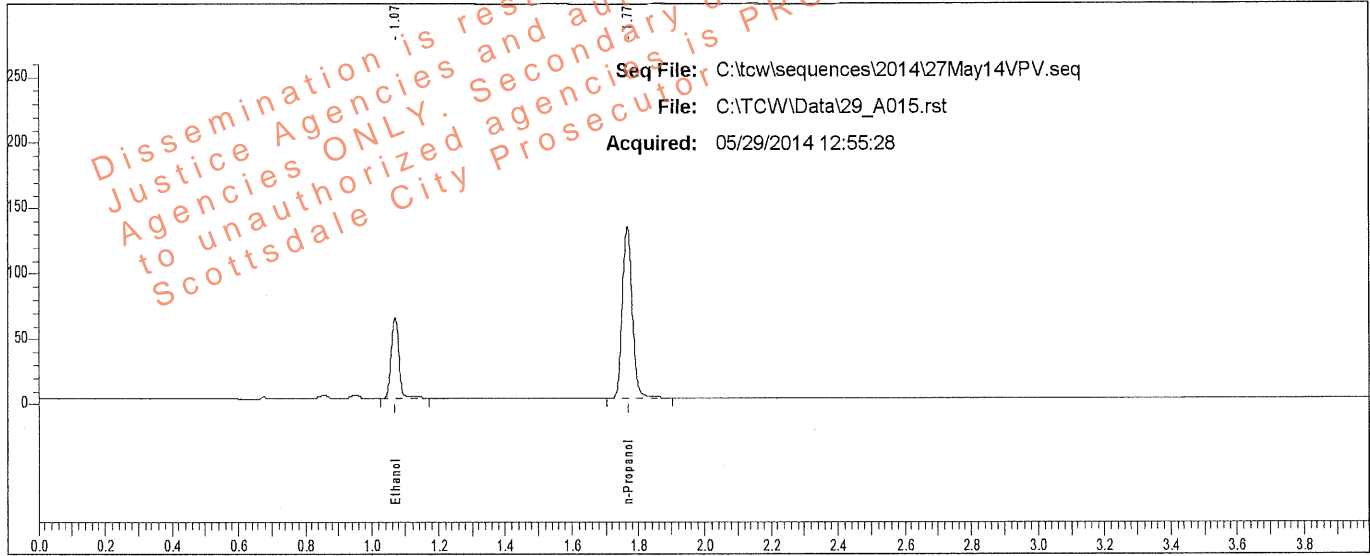

Rt	Area	Peak	g/100
1.070	97172	Ethanol	0.1047
1.766	270146	n-Propanol	

Sample: [REDACTED]

Vial #: 15

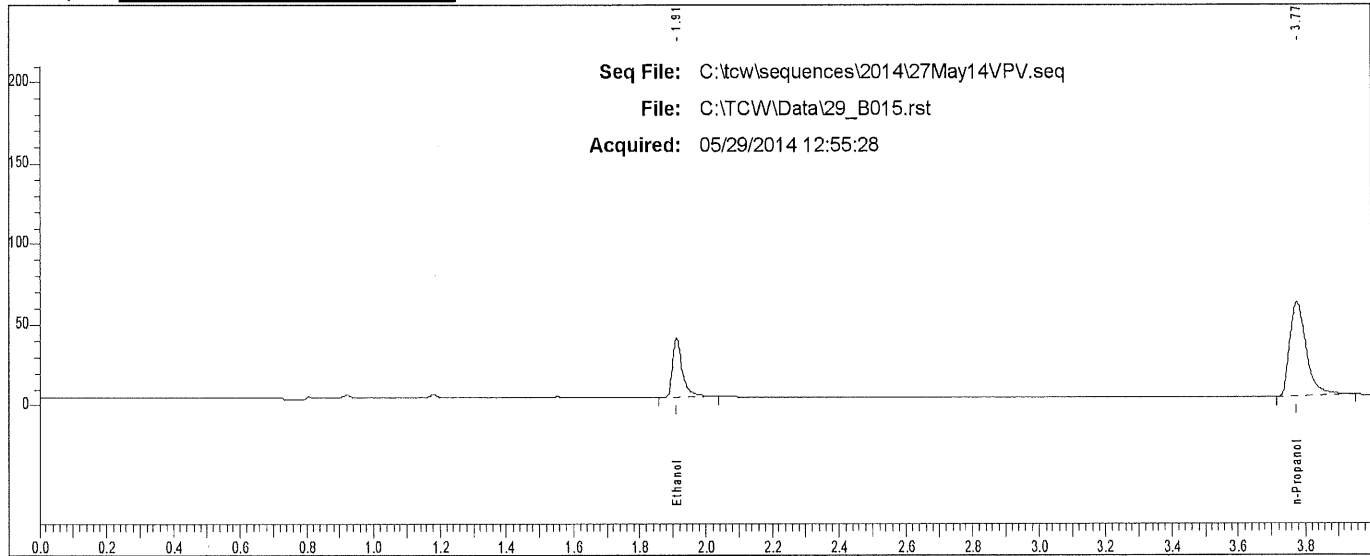

Rt	Area	Peak
1.911	77085	Ethanol
3.773	202725	n-Propanol

Case: [REDACTED] User: villena 6/2/2014

Scottsdale P. D. Crime Lab: Dual Channel Blood Alcohol Report

Instrument: 650N9042003 Analyst: VPV

Sample: [REDACTED]

Vial #: 16

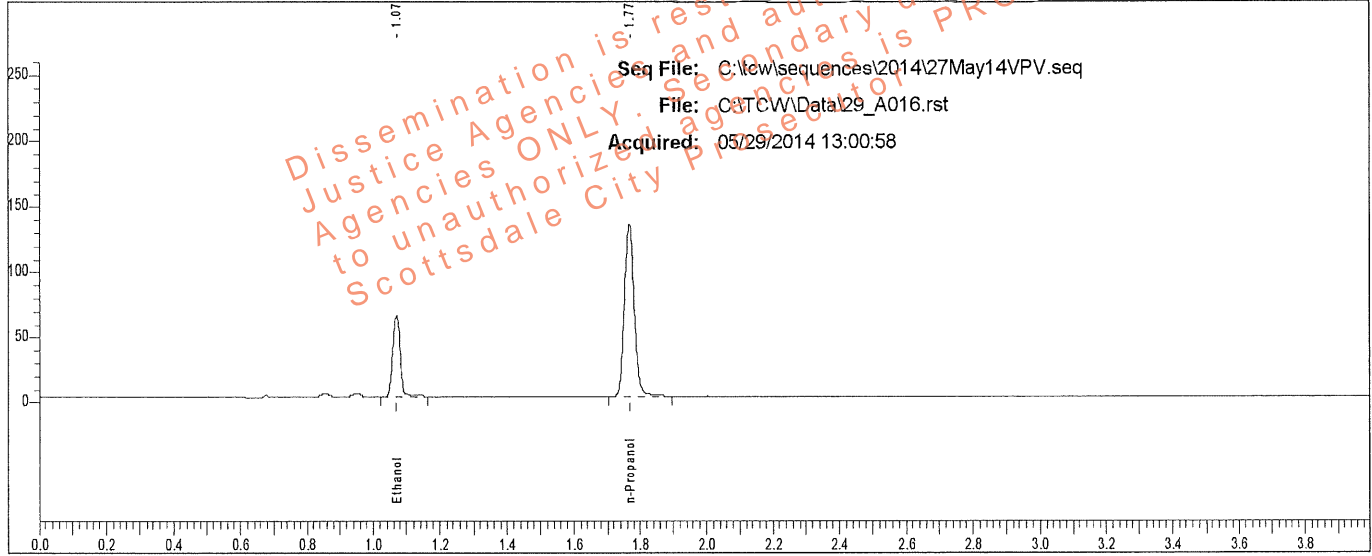

Rt	Area	Peak	g/100
1.071	98634	Ethanol	0.1047
1.767	274212	n-Propanol	

Sample: [REDACTED]

Vial #: 16

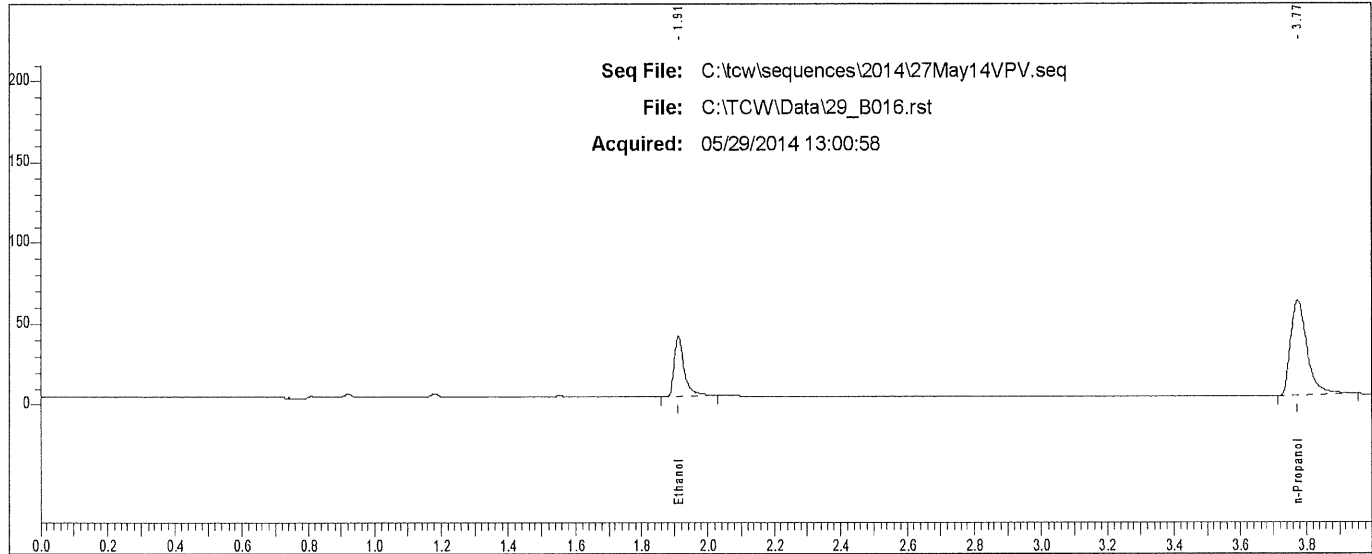

Rt	Area	Peak
1.911	77992	Ethanol
3.773	207244	n-Propanol

Case: [REDACTED] User: villena 6/2/2014

Scottsdale P. D. Crime Lab: Dual Channel Blood Alcohol Report

Instrument: 650N9042003 Analyst: VPV

Sample: [REDACTED]

Vial #: 17

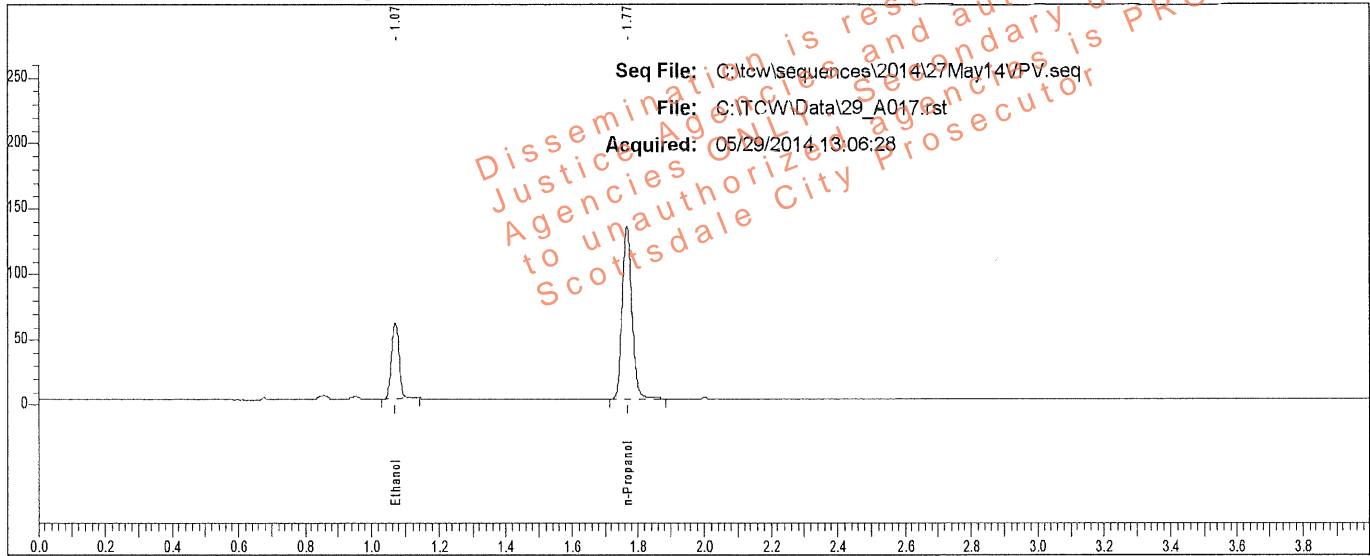

Rt	Area	Peak	g/100
1.071	91341	Ethanol	0.0976
1.767	273155	n-Propanol	

Sample: [REDACTED]

Vial #: 17

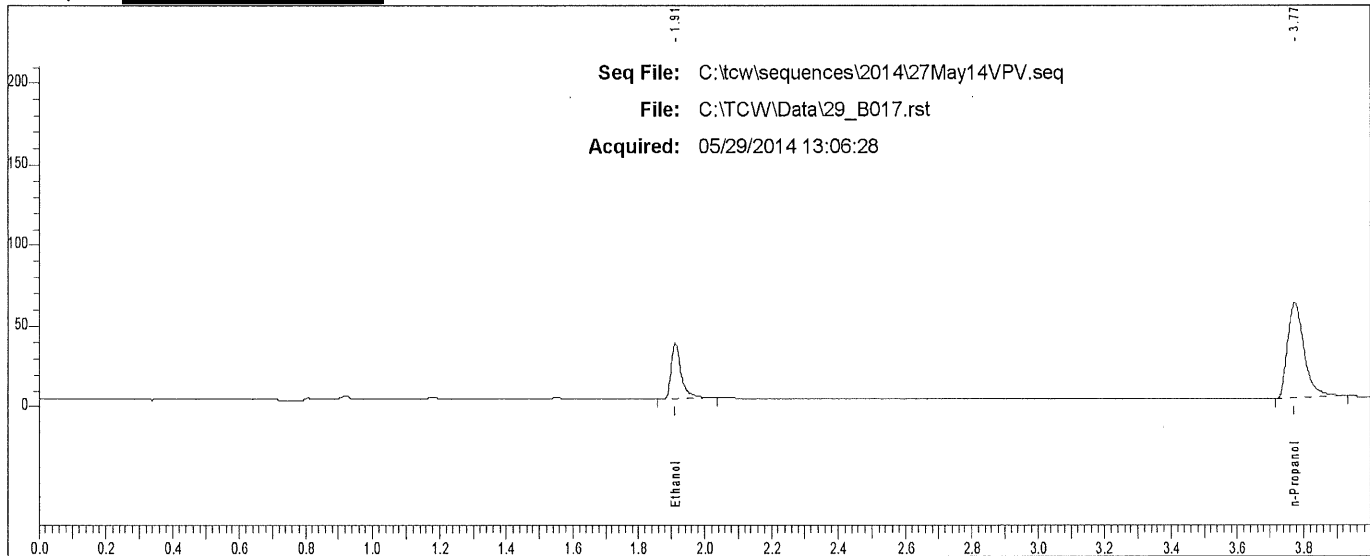

Rt	Area	Peak
1.911	72936	Ethanol
3.774	203283	n-Propanol

Case: [REDACTED] User: villena 6/2/2014

Scottsdale P. D. Crime Lab: Dual Channel Blood Alcohol Report

Instrument: 650N9042003 Analyst: VPV

Sample: [REDACTED]

Vial #: 18

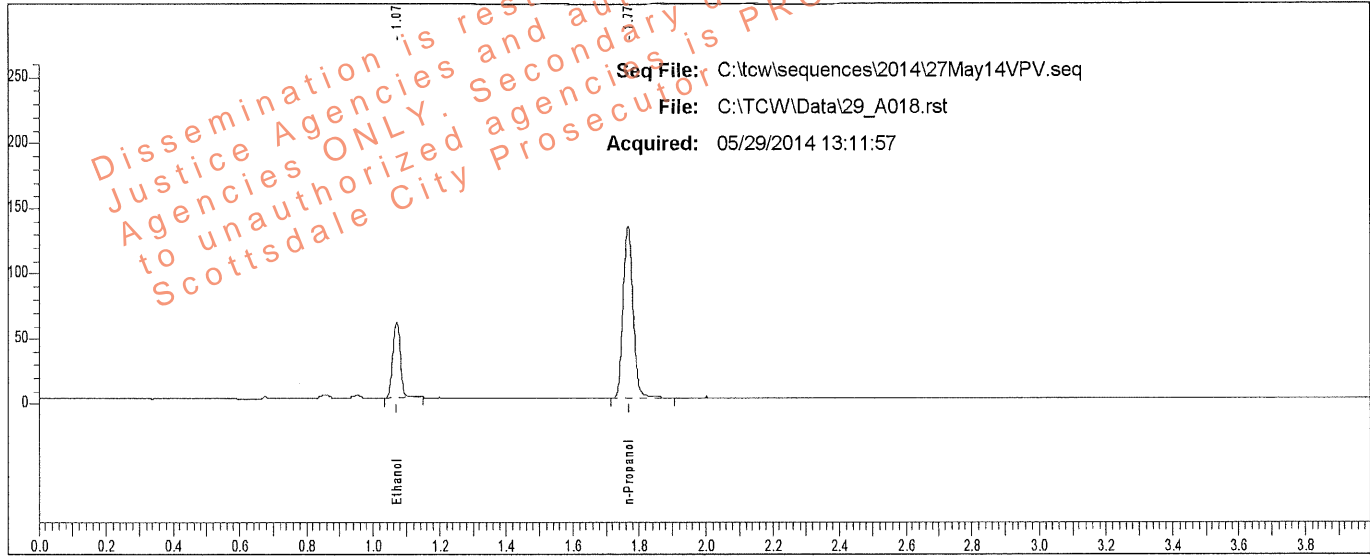

Rt	Area	Peak	g/100
1.071	90719	Ethanol	0.0976
1.767	271282	n-Propanol	

Sample: [REDACTED]

Vial #: 18

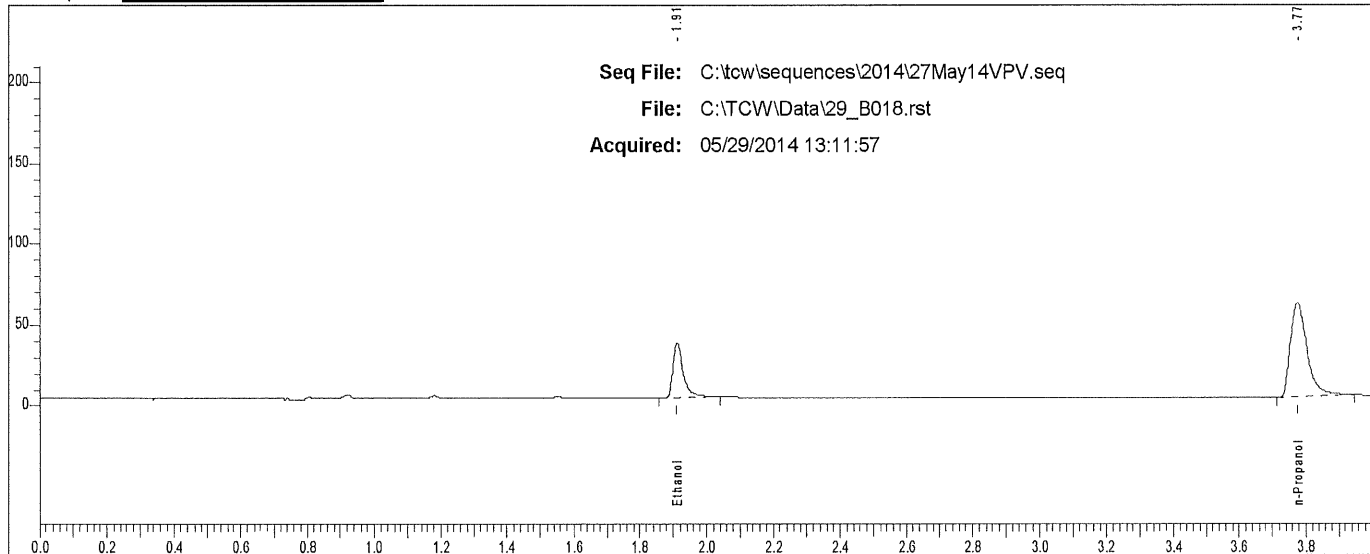

Rt	Area	Peak
1.912	72102	Ethanol
3.775	202071	n-Propanol

Case: [REDACTED] User: villena 6/2/2014

Scottsdale P. D. Crime Lab: Dual Channel Blood Alcohol Report

Instrument: 650N9042003 Analyst: VPV

Sample: [REDACTED]

Vial #: 19

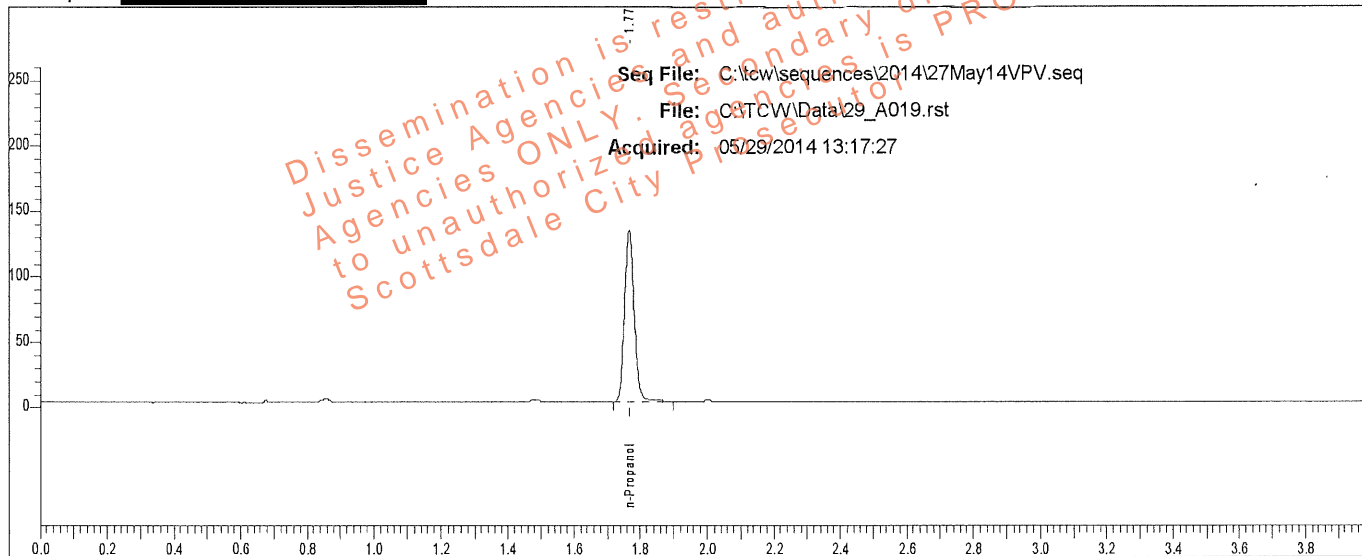

Rt	Area	Peak	g/100
1.768	267682	n-Propanol	

Sample: [REDACTED]

Vial #: 19

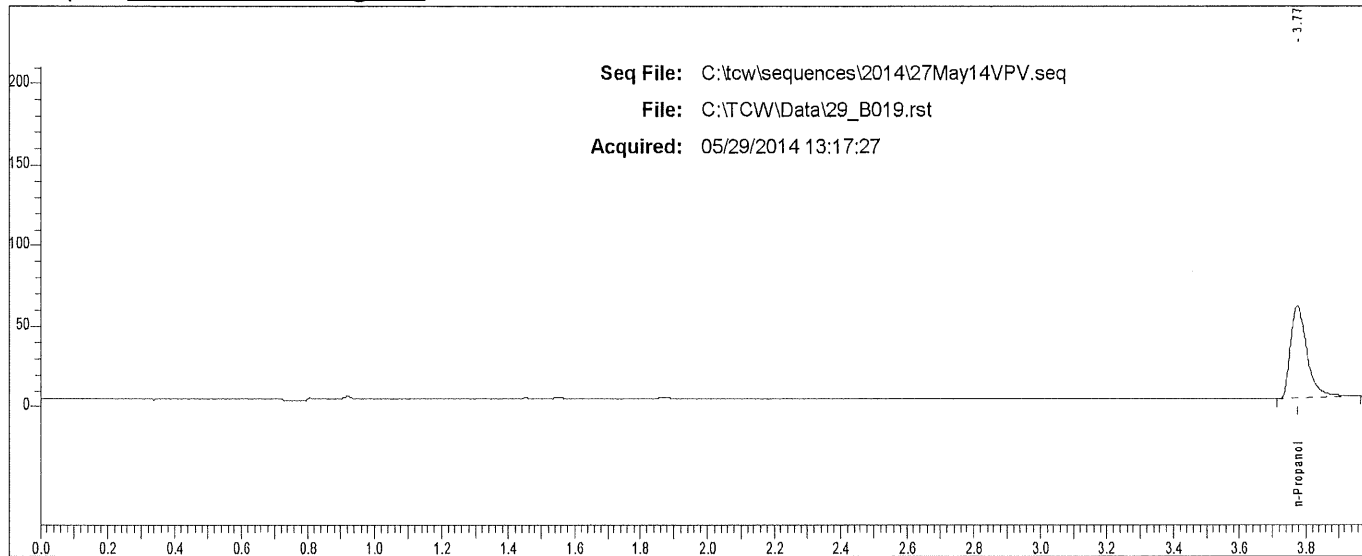

Rt	Area	Peak	g/100
3.775	201440	n-Propanol	

Case: [REDACTED] User: villena 6/2/2014

Scottsdale P. D. Crime Lab: Dual Channel Blood Alcohol Report

Instrument: 650N9042003 Analyst: VPV

Sample: [REDACTED]

Vial #: 20

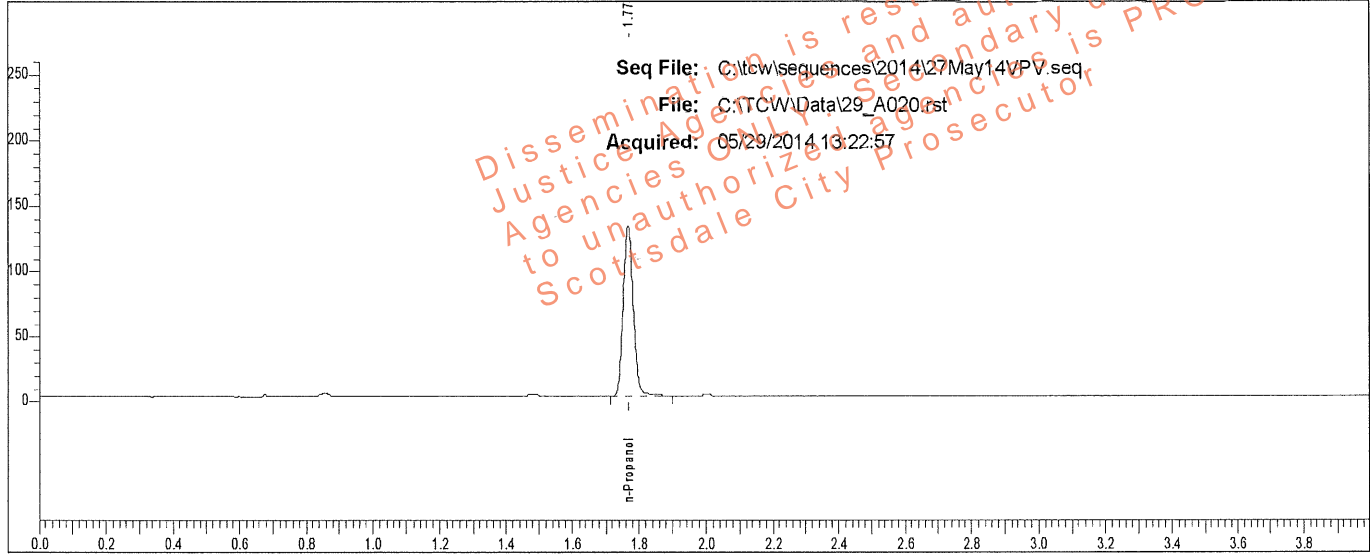

Rt	Area	Peak	g/100
1.767	271448	n-Propanol	

Sample: [REDACTED]

Vial #: 20

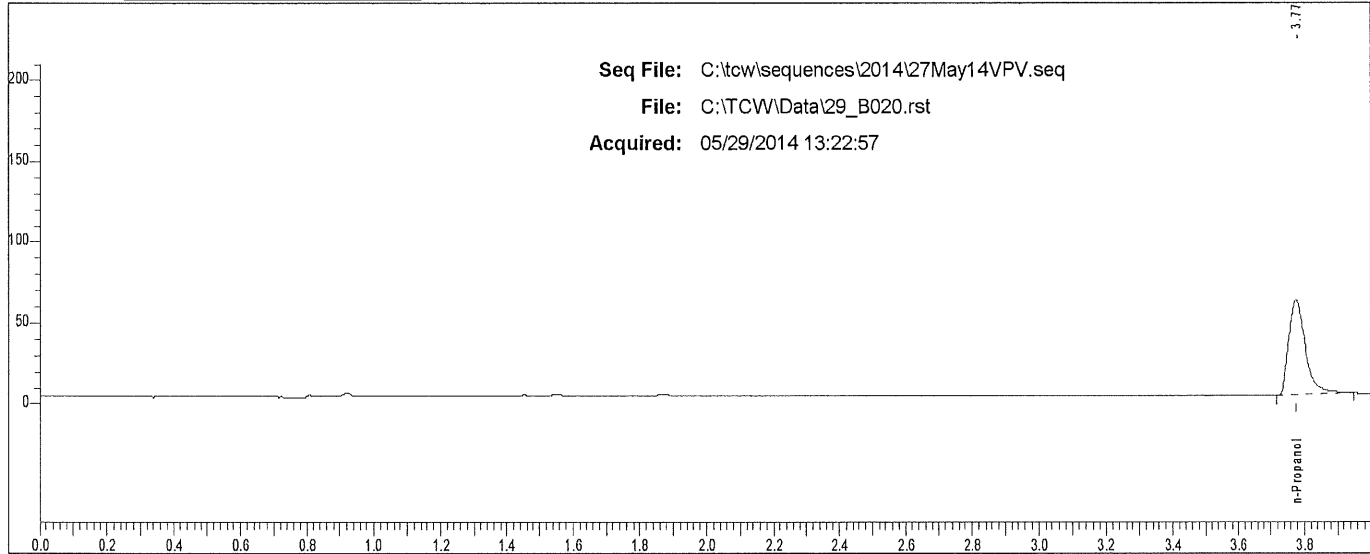

Rt	Area	Peak
3.774	202977	n-Propanol

Case: [REDACTED] User: villena 6/2/2014

Scottsdale P. D. Crime Lab: Dual Channel Blood Alcohol Report

Instrument: 650N9042003 Analyst: VPV

Sample: [REDACTED]

Vial #: 21

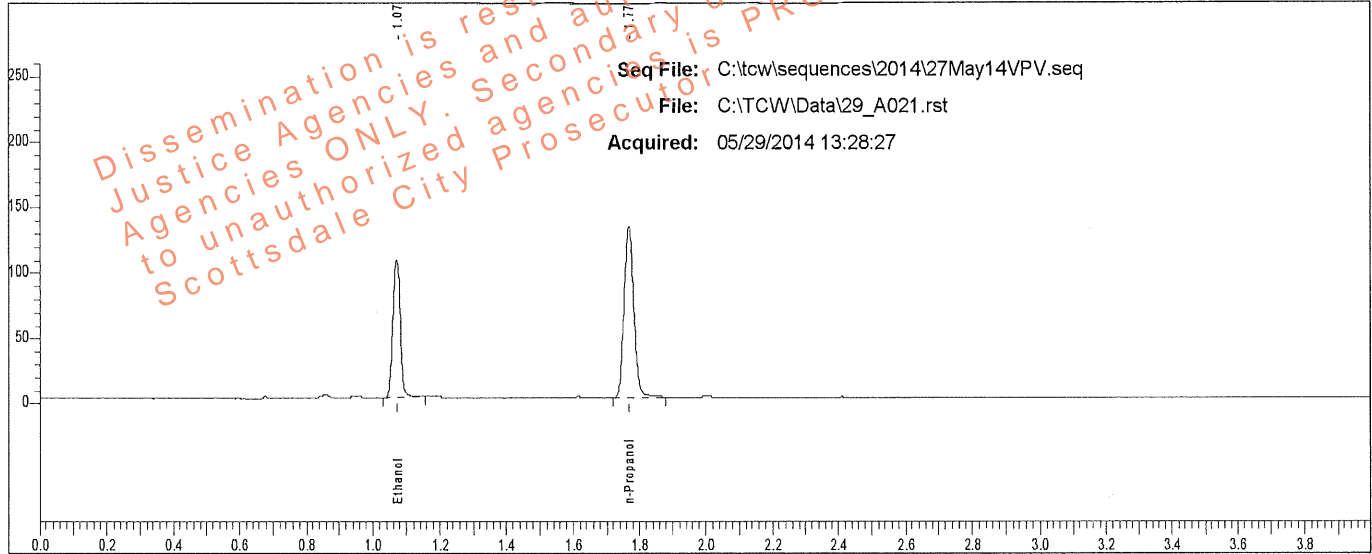

Rt	Area	Peak	g/100
1.071	166713	Ethanol	0.1799
1.768	267022	n-Propanol	

Sample: [REDACTED]

Vial #: 21

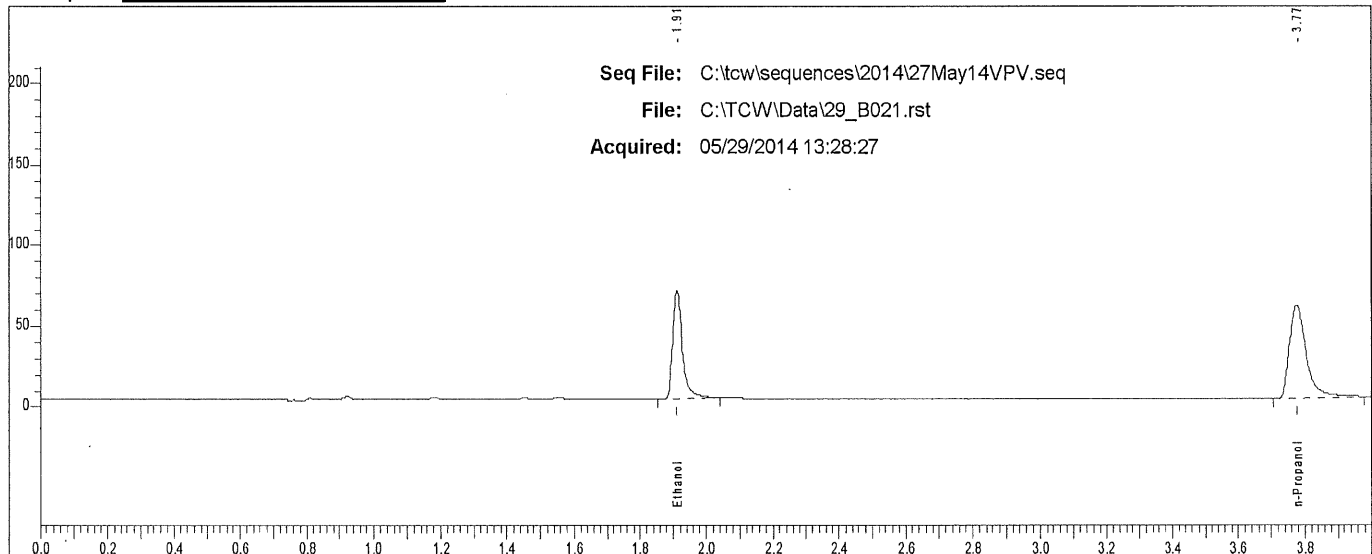

Rt	Area	Peak	g/100
1.911	136722	Ethanol	
3.774	202964	n-Propanol	

Case: [REDACTED] User: villena 6/2/2014

Scottsdale P. D. Crime Lab: Dual Channel Blood Alcohol Report

Instrument: 650N9042003 Analyst: VPV

Sample: [REDACTED]

Vial #: 22

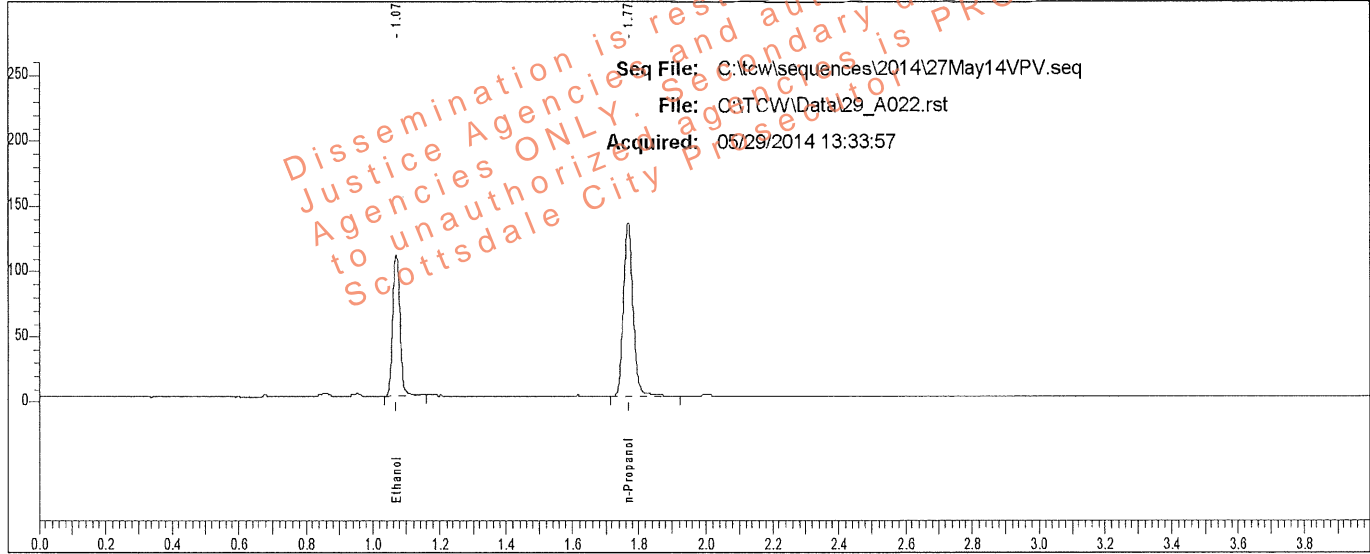

Rt	Area	Peak	g/100
1.071	167645	Ethanol	0.1778
1.767	271738	n-Propanol	

Sample: [REDACTED]

Vial #: 22

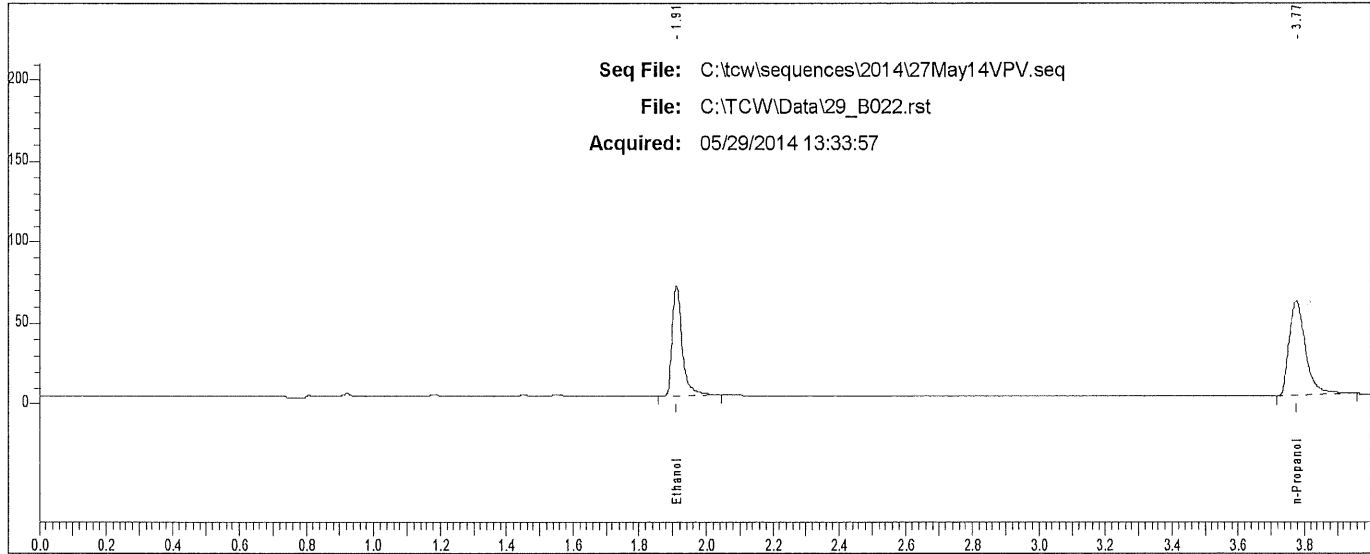

Rt	Area	Peak
1.911	137812	Ethanol
3.775	203029	n-Propanol

Case: [REDACTED] User: villena 6/2/2014

Scottsdale P. D. Crime Lab: Dual Channel Blood Alcohol Report

Instrument: 650N9042003 Analyst: VPV

Sample: [REDACTED]

Vial #: 23

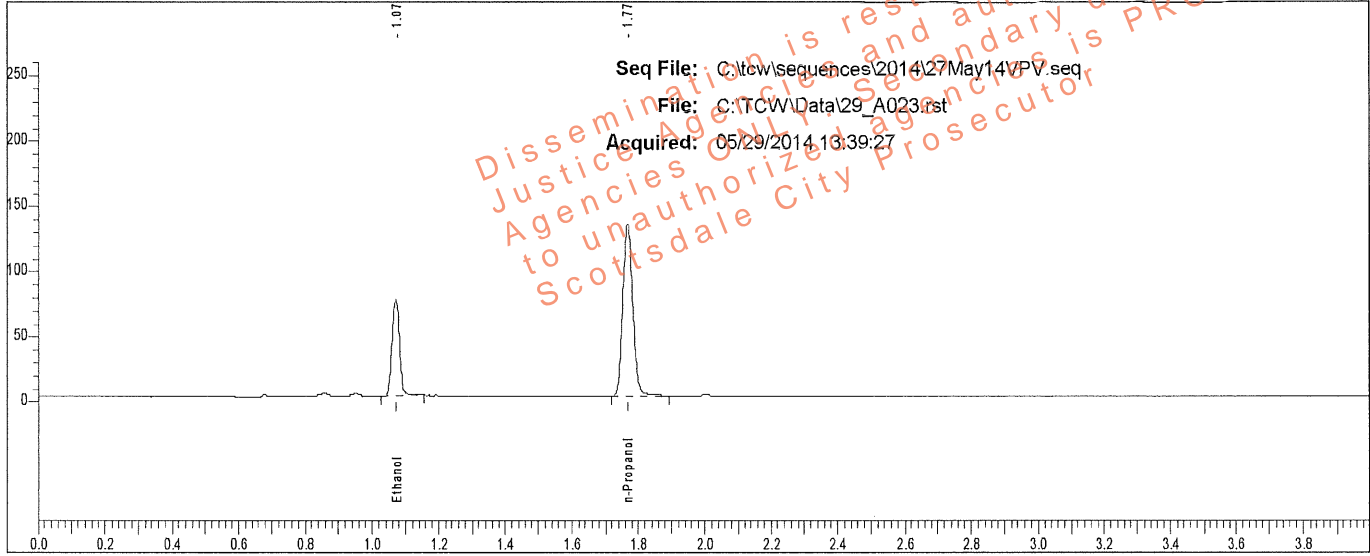

Rt	Area	Peak	g/100
1.072	114923	Ethanol	0.1219
1.768	273465	n-Propanol	

Sample: [REDACTED]

Vial #: 23

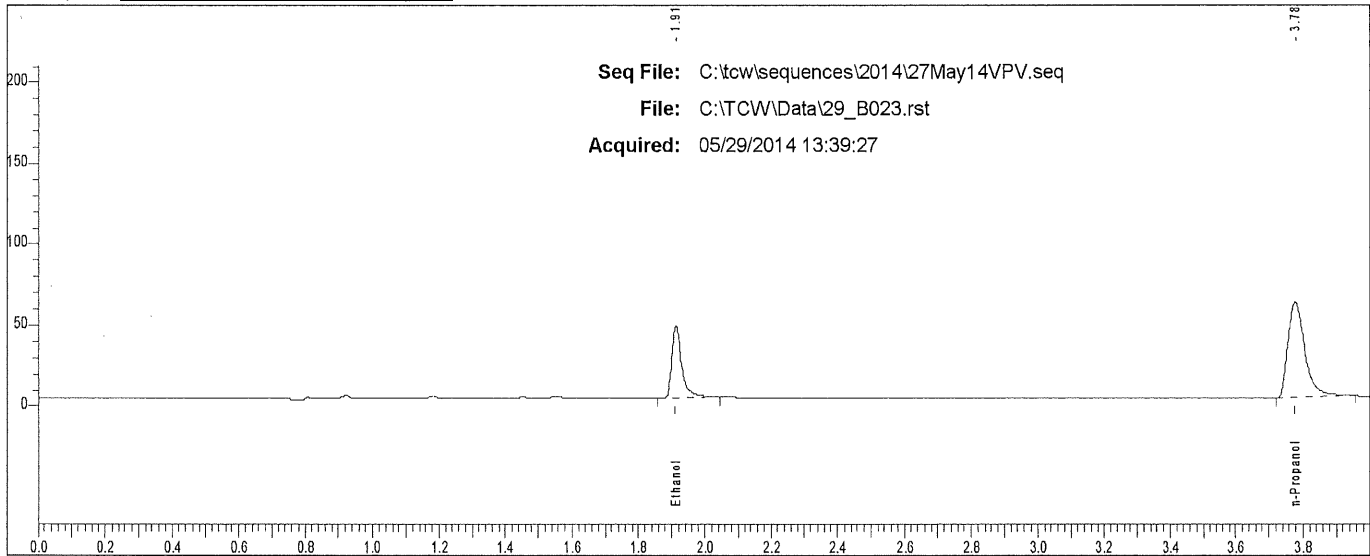

Rt	Area	Peak
1.912	92730	Ethanol
3.776	205178	n-Propanol

Case: [REDACTED] User: villena 6/2/2014

Scottsdale P. D. Crime Lab: Dual Channel Blood Alcohol Report

Instrument: 650N9042003 Analyst: VPV

Sample: [REDACTED]

Vial #: 24

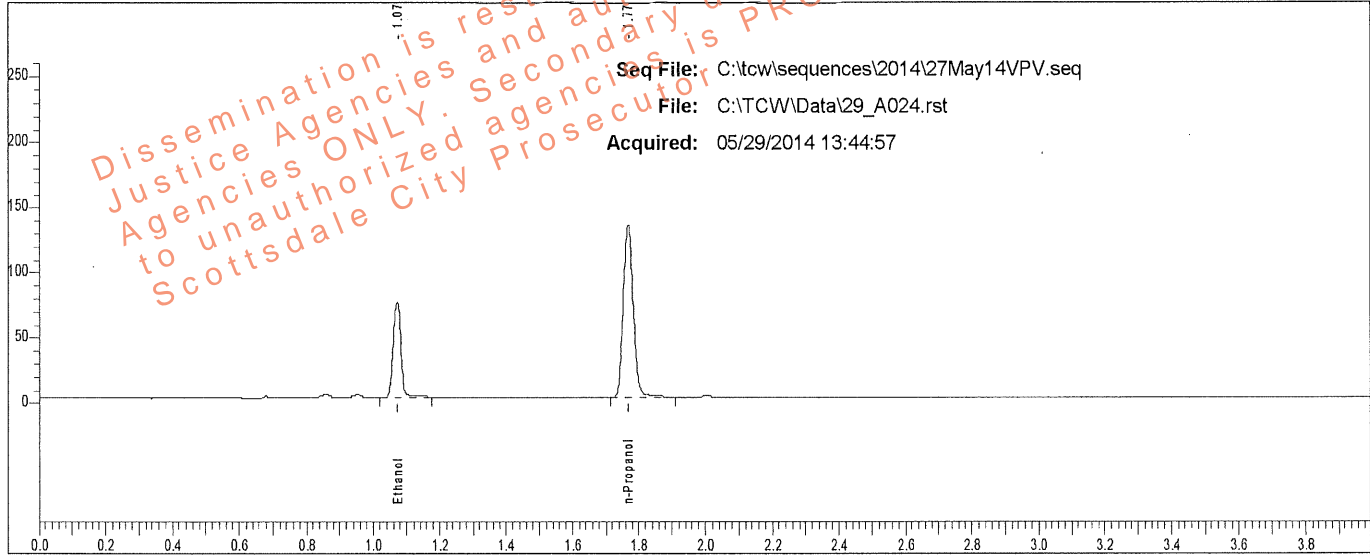

Rt	Area	Peak	g/100
1.072	116097	Ethanol	0.1224
1.768	275219	n-Propanol	

Sample: [REDACTED]

Vial #: 24

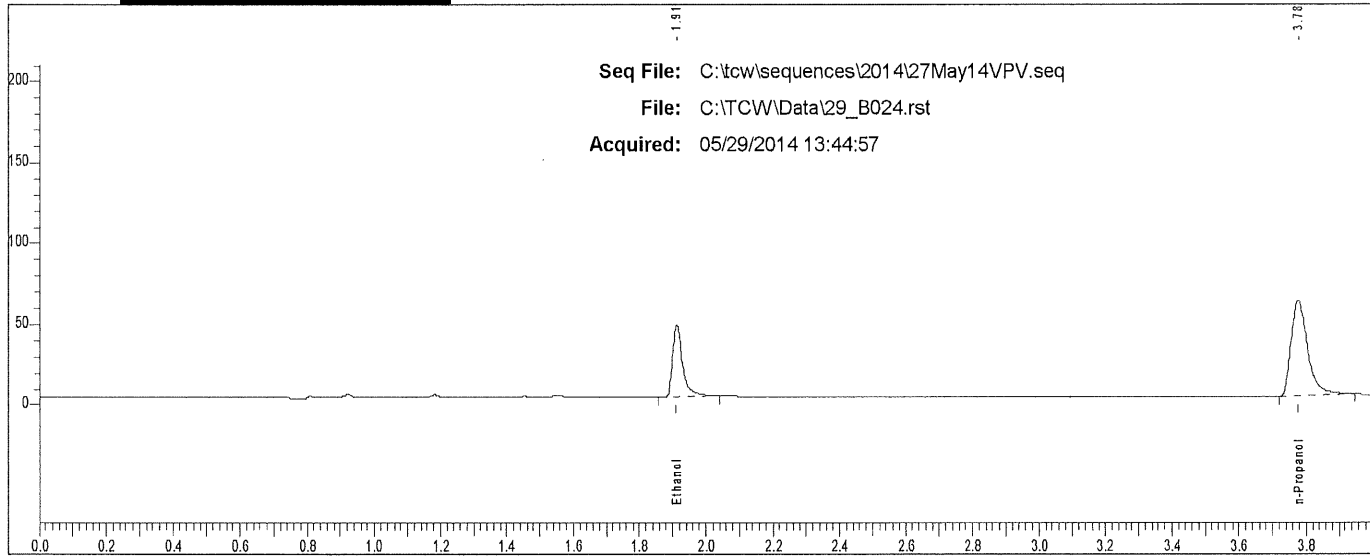

Rt	Area	Peak
1.912	93120	Ethanol
3.776	205470	n-Propanol

Scottsdale P. D. Crime Lab: Dual Channel Blood Alcohol Report

Instrument: 650N9042003 Analyst: VPV

Sample: [REDACTED]

Vial #: 25

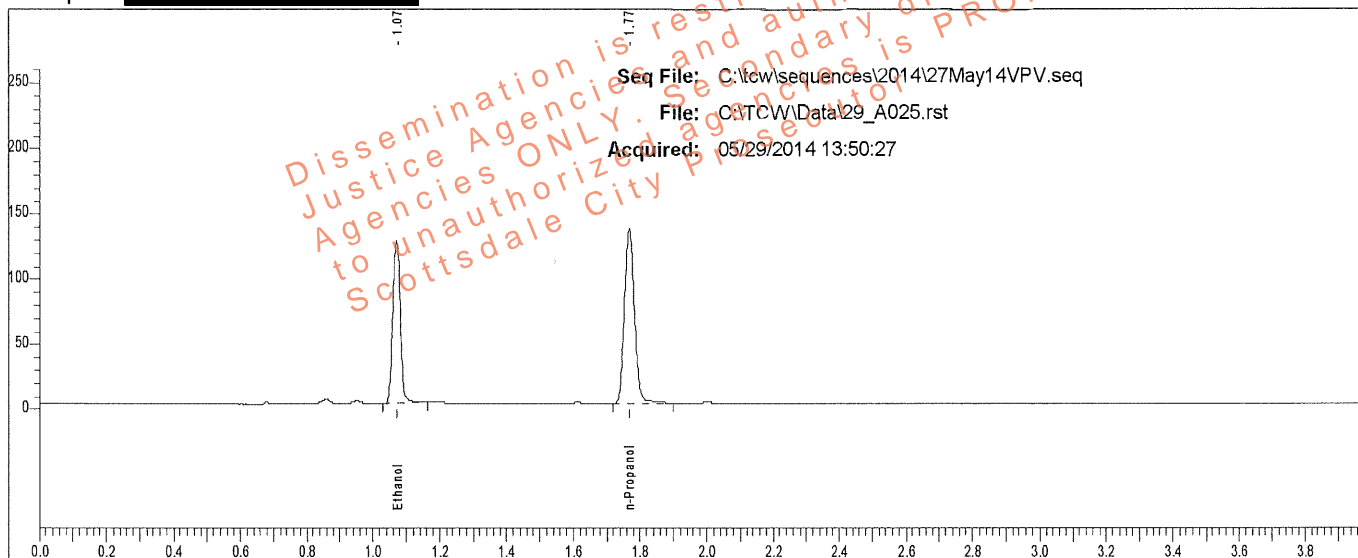

Rt	Area	Peak	g/100
1.072	195693	Ethanol	0.2037
1.768	276387	n-Propanol	

Sample: [REDACTED]

Vial #: 25

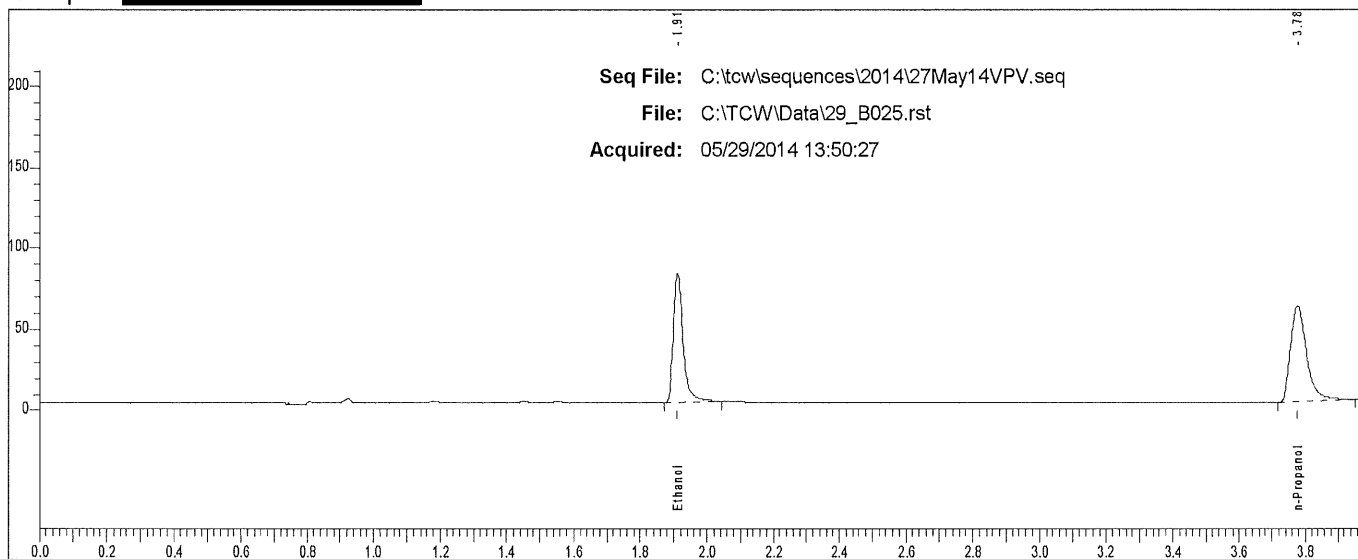

Rt	Area	Peak
1.911	160938	Ethanol
3.776	206920	n-Propanol

Case: [REDACTED] User: villena 6/2/2014

Scottsdale P. D. Crime Lab: Dual Channel Blood Alcohol Report

Instrument: 650N9042003 Analyst: VPV

Sample: [REDACTED]

Vial #: 26

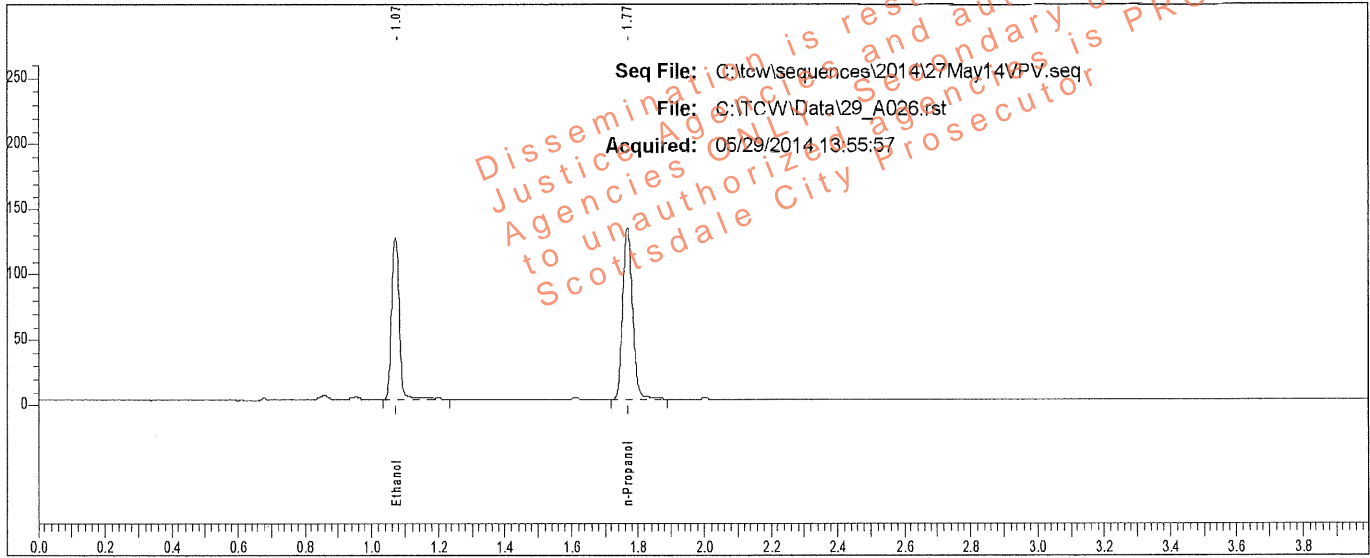

Rt	Area	Peak	g/100
1.072	195302	Ethanol	0.2076
1.768	270538	n-Propanol	

Sample: [REDACTED]

Vial #: 26

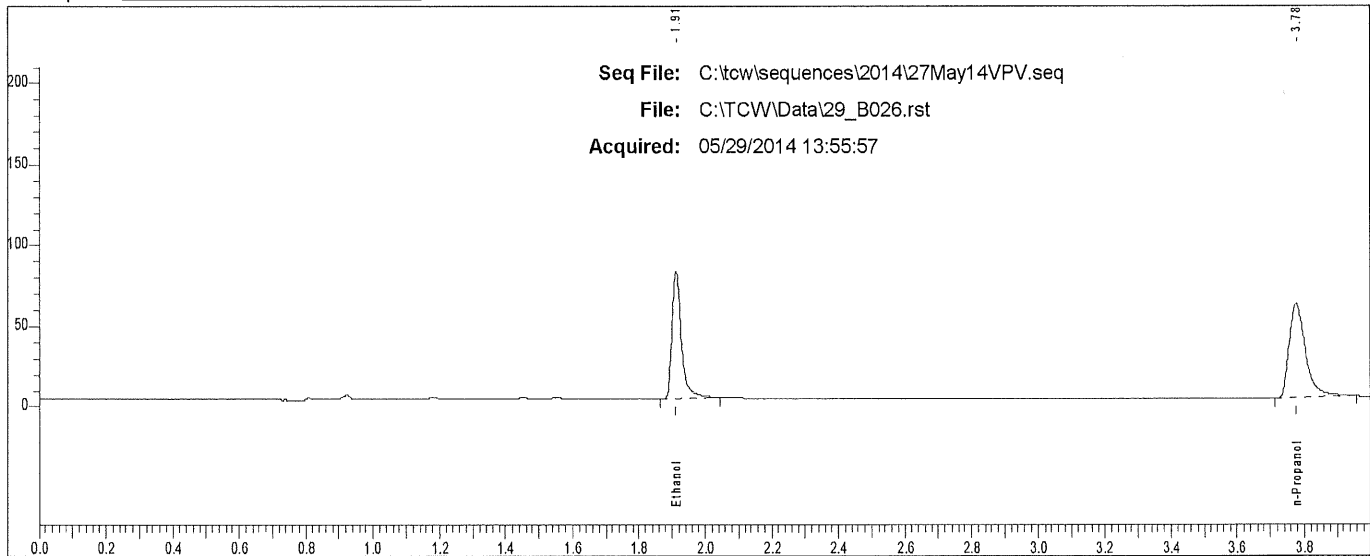

Rt	Area	Peak
1.912	158498	Ethanol
3.775	203641	n-Propanol

Case: [REDACTED] User: villena 6/2/2014

Scottsdale P. D. Crime Lab: Dual Channel Blood Alcohol Report

Instrument: 650N9042003 Analyst: VPV

Sample: [REDACTED]

Vial #: 27

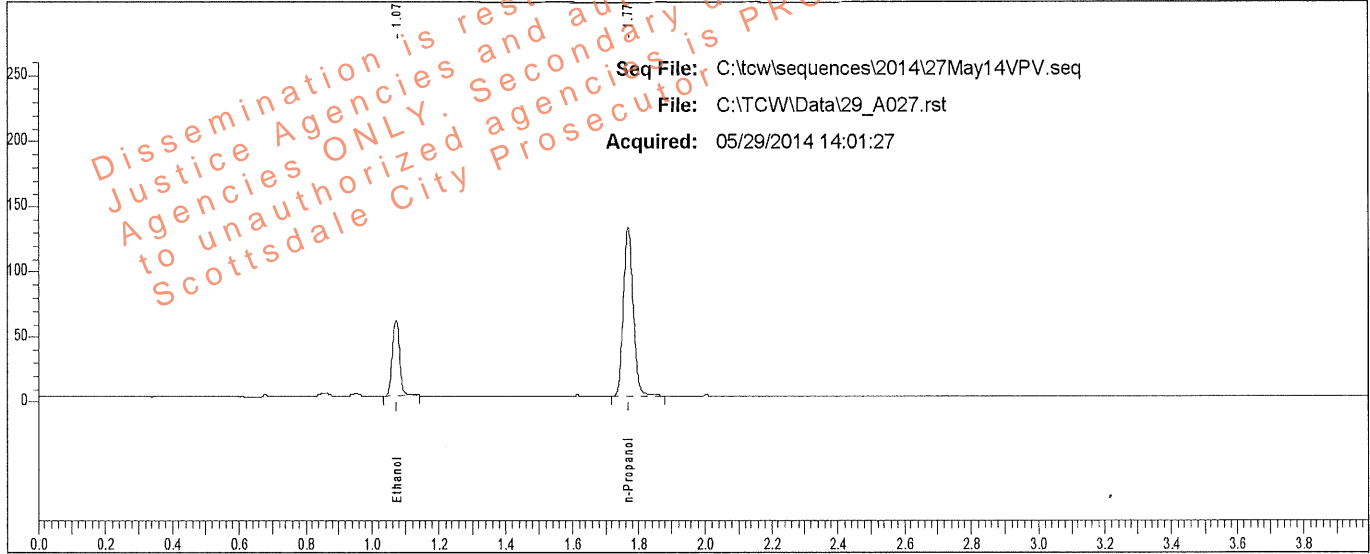

Rt	Area	Peak	g/100
1.072	88634	Ethanol	0.0981
1.769	263459	n-Propanol	

Sample: [REDACTED]

Vial #: 27

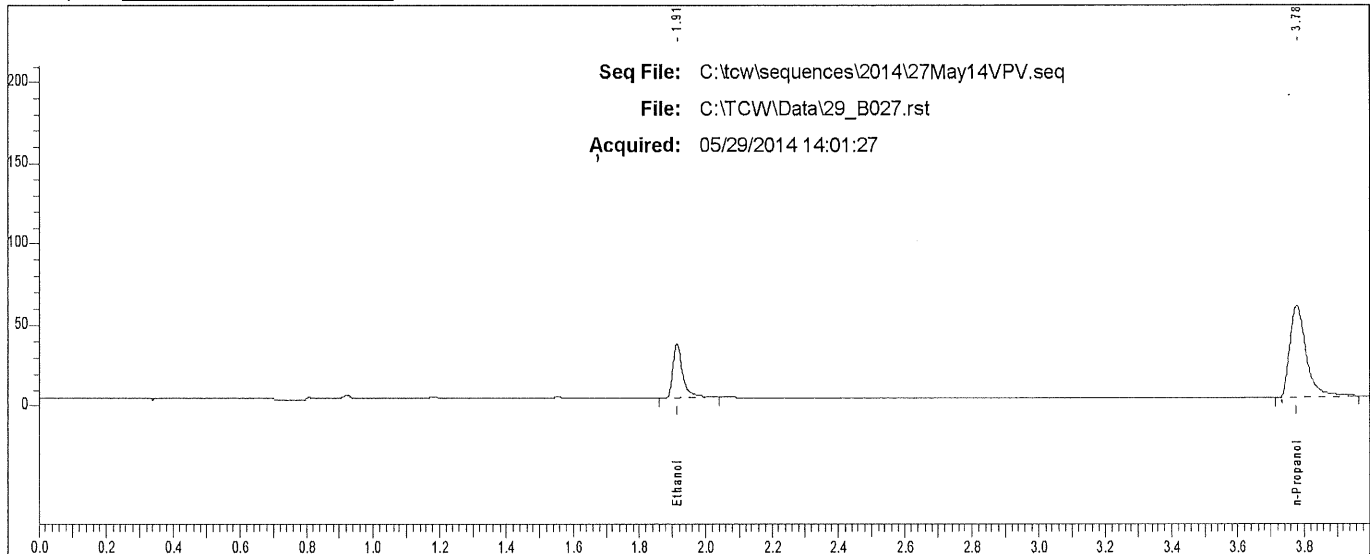

Rt	Area	Peak
1.913	70532	Ethanol
3.777	198807	n-Propanol

Case: [REDACTED] User: villena 6/2/2014

Scottsdale P. D. Crime Lab: Dual Channel Blood Alcohol Report

Instrument: 650N9042003 Analyst: VPV

Sample: [REDACTED]

Vial #: 28

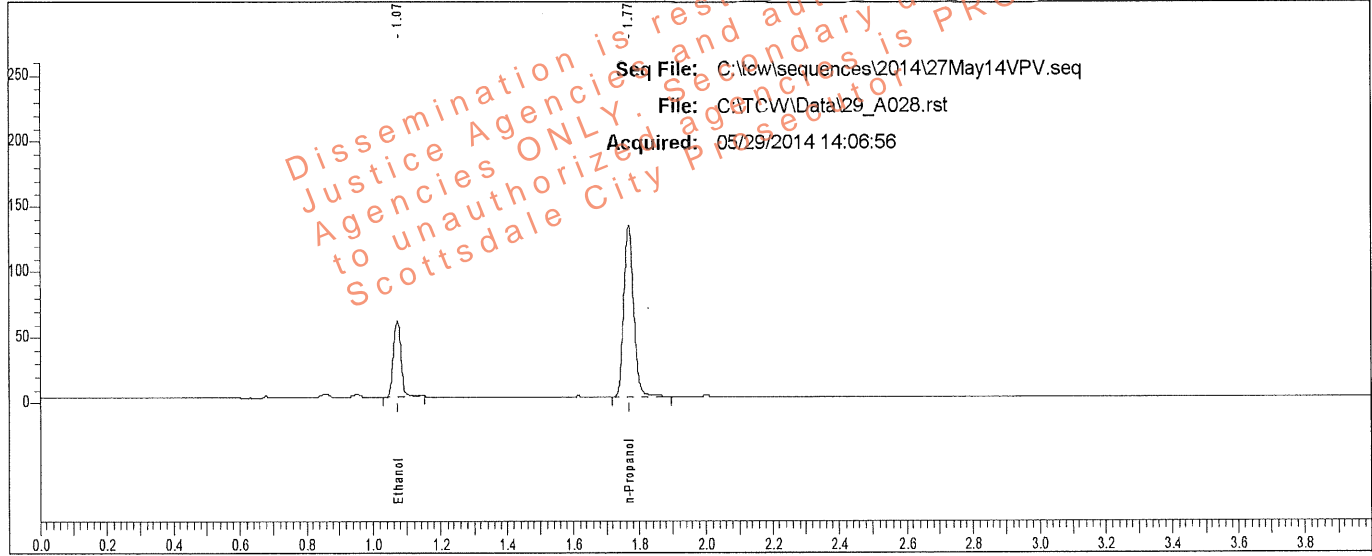

Rt	Area	Peak	g/100
1.073	90815	Ethanol	0.0981
1.768	270015	n-Propanol	

Sample: [REDACTED]

Vial #: 28

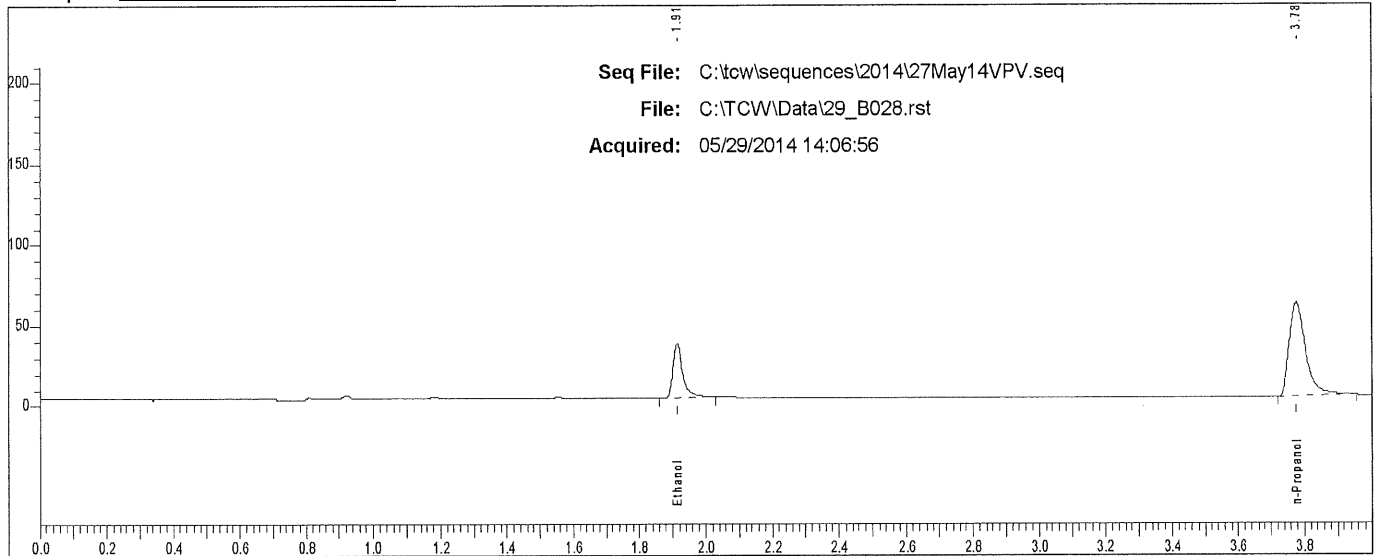

Rt	Area	Peak
1.913	71649	Ethanol
3.776	202513	n-Propanol

Case: [REDACTED] User: villena 6/2/2014

Scottsdale P. D. Crime Lab: Dual Channel Blood Alcohol Report

Instrument: 650N9042003 Analyst: VPV

Sample: [REDACTED]

Vial #: 29

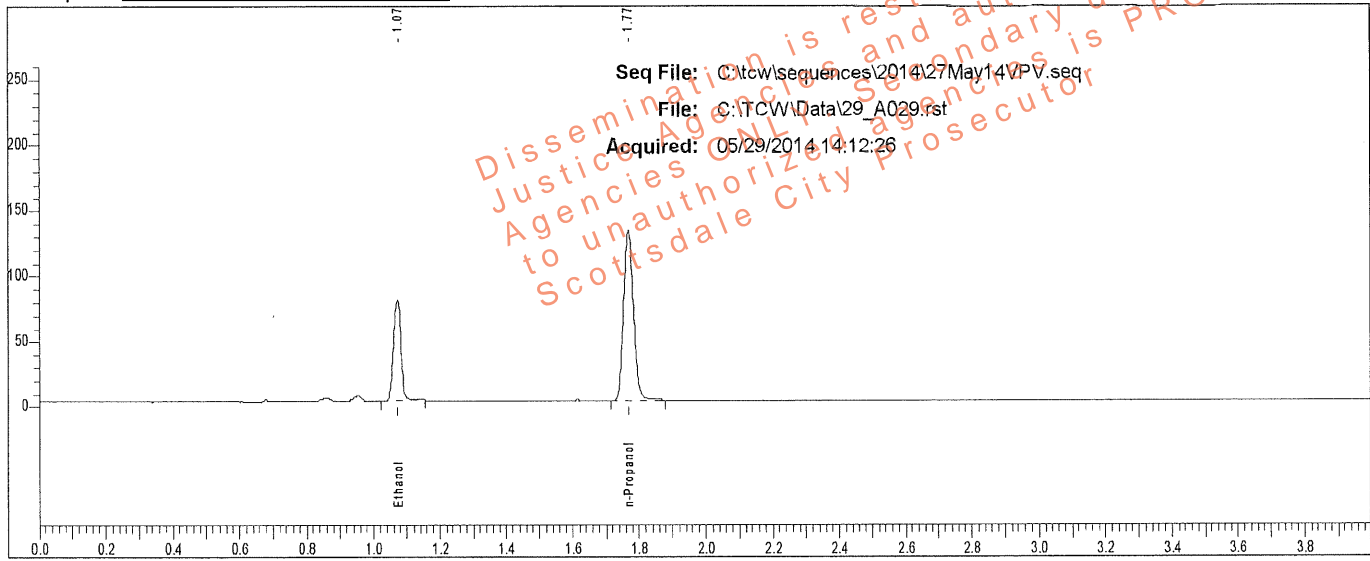

Rt	Area	Peak	g/100
1.073	121098	Ethanol	0.1299
1.769	270196	n-Propanol	

Sample: [REDACTED]

Vial #: 29

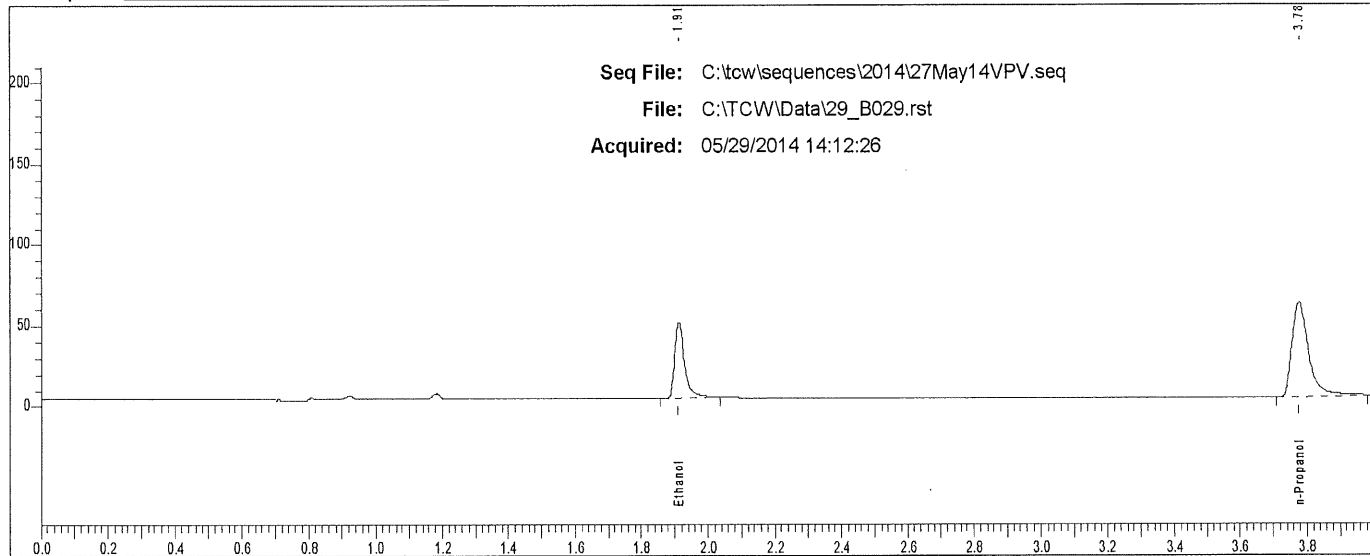

Rt	Area	Peak
1.912	96726	Ethanol
3.776	205849	n-Propanol

Case: [REDACTED] User: villena 6/2/2014

Scottsdale P. D. Crime Lab: Dual Channel Blood Alcohol Report

Instrument: 650N9042003 Analyst: VPV

Sample: [REDACTED]

Vial #: 30

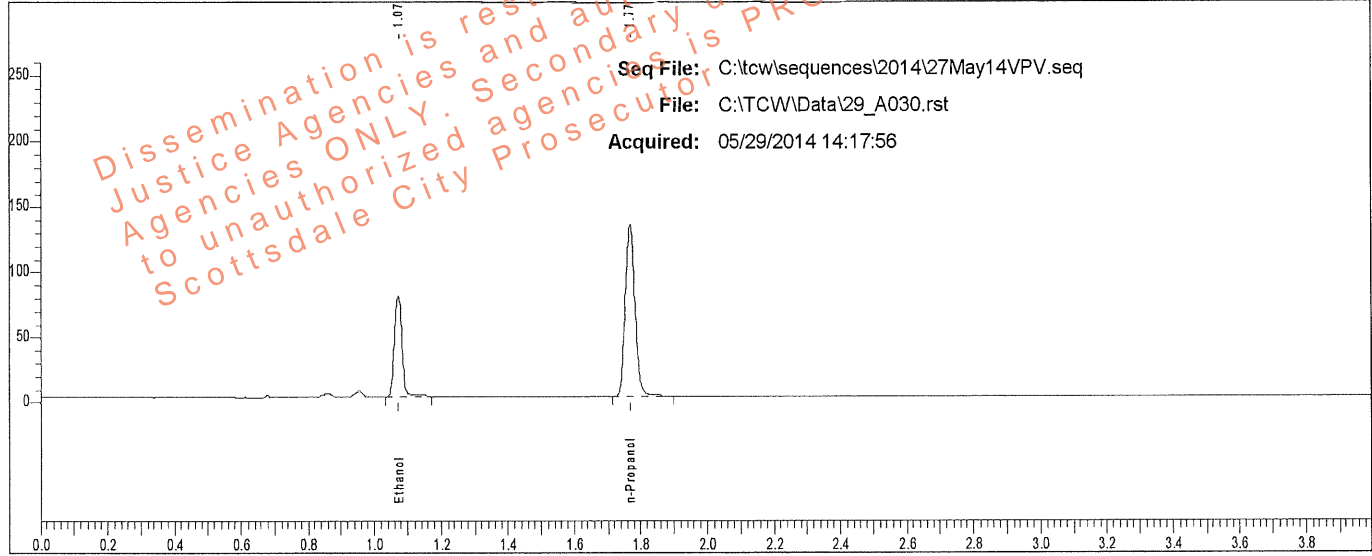

Rt	Area	Peak	g/100
1.073	121747	Ethanol	0.1300
1.769	271320	n-Propanol	

Sample: [REDACTED]

Vial #: 30

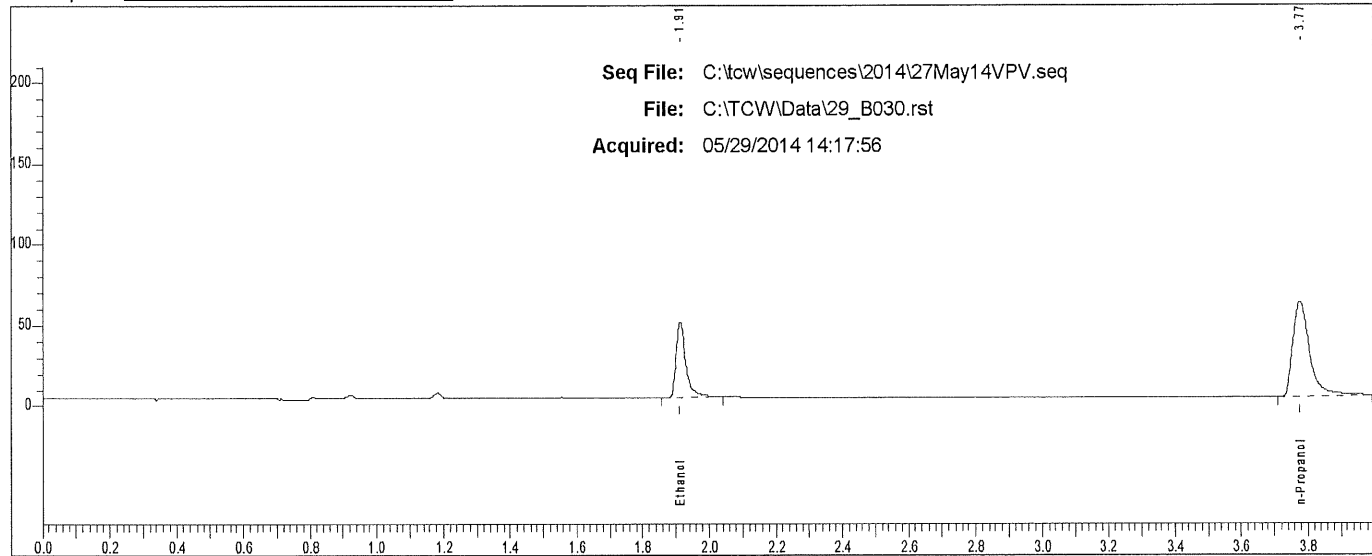

Rt	Area	Peak
1.913	97171	Ethanol
3.775	207457	n-Propanol

Case: [REDACTED] User: villena 6/2/2014

Scottsdale P. D. Crime Lab: Dual Channel Blood Alcohol Report

Instrument: 650N9042003 Analyst: VPV

Sample: [REDACTED]

Vial #: 31

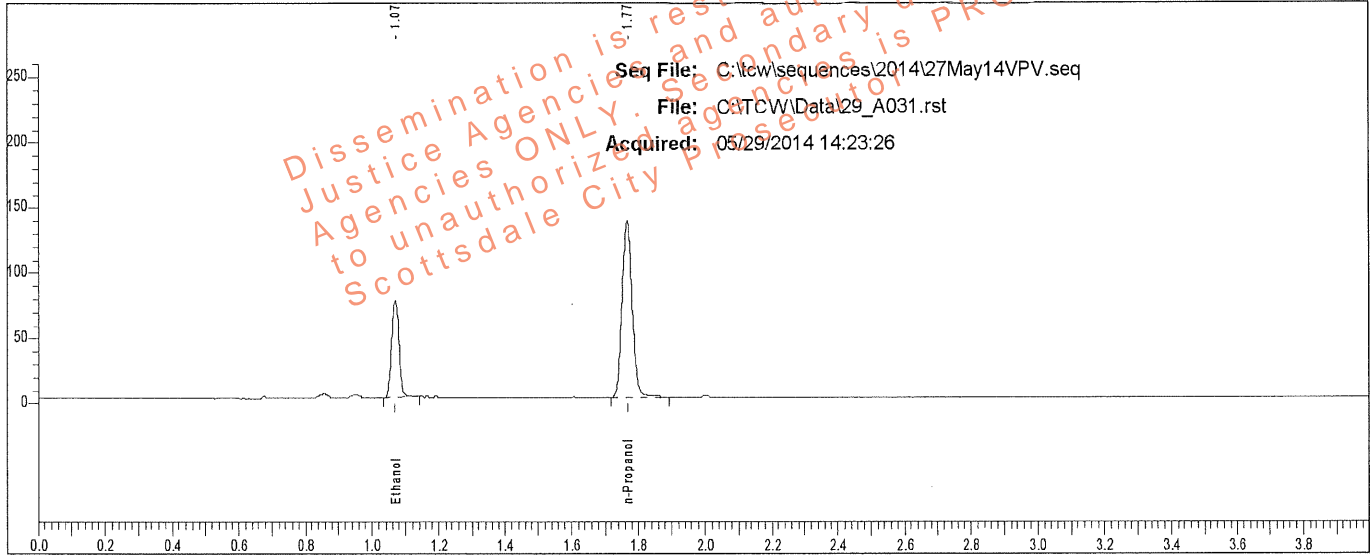

Rt	Area	Peak	g/100
1.071	116046	Ethanol	0.1210
1.767	278275	n-Propanol	

Sample: [REDACTED]

Vial #: 31

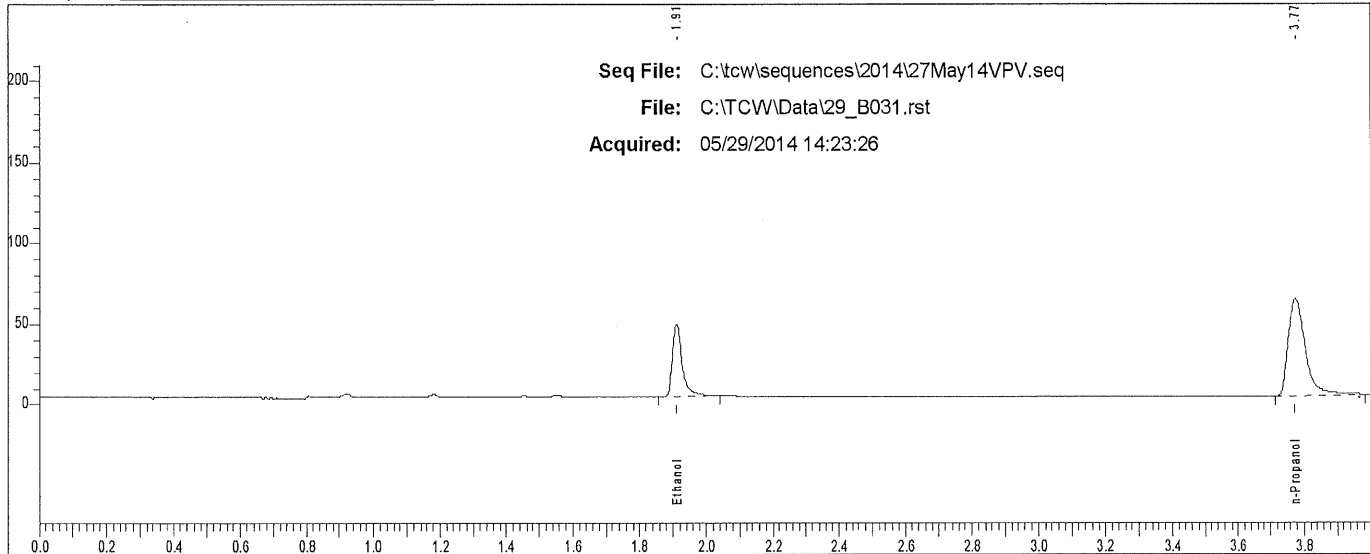

Rt	Area	Peak
1.910	93537	Ethanol
3.773	212188	n-Propanol

Case: [REDACTED] User: villena 6/2/2014

Scottsdale P. D. Crime Lab: Dual Channel Blood Alcohol Report

Instrument: 650N9042003 Analyst: VPV

Sample: [REDACTED]

Vial #: 32

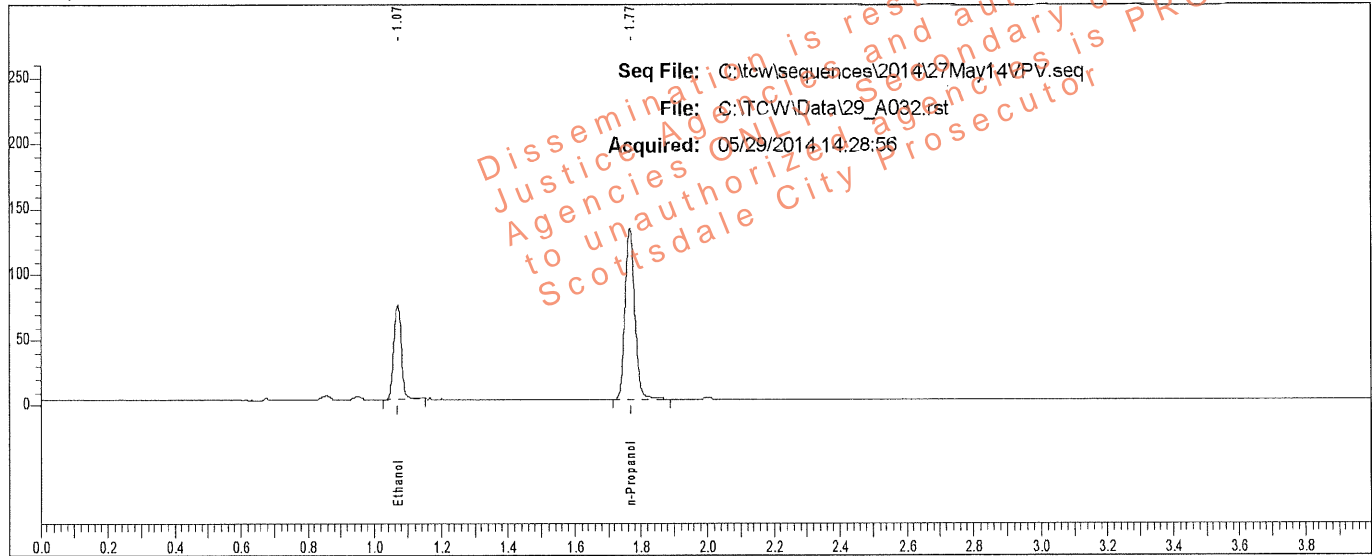

Rt	Area	Peak	g/100
1.071	114002	Ethanol	0.1221
1.767	270984	n-Propanol	

Sample: [REDACTED]

Vial #: 32

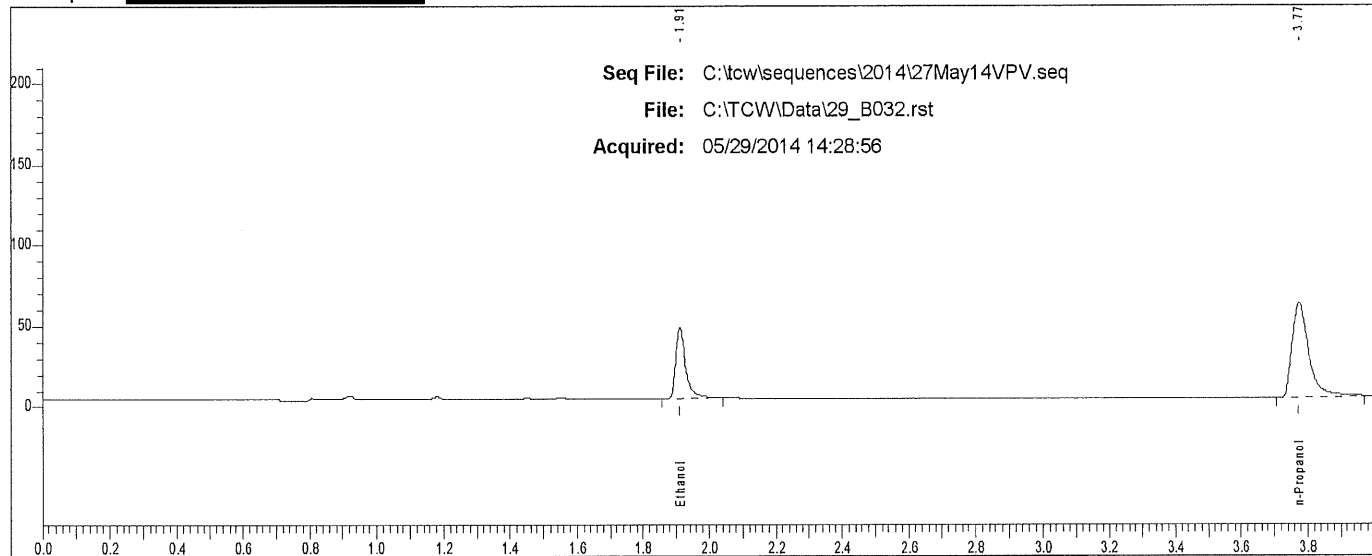

Rt	Area	Peak
1.911	91426	Ethanol
3.774	204792	n-Propanol

Case: [REDACTED] User: villena 6/2/2014

Scottsdale P. D. Crime Lab: Dual Channel Blood Alcohol Report

Instrument: 650N9042003 Analyst: VPV

Sample: [REDACTED]

Vial #: 33

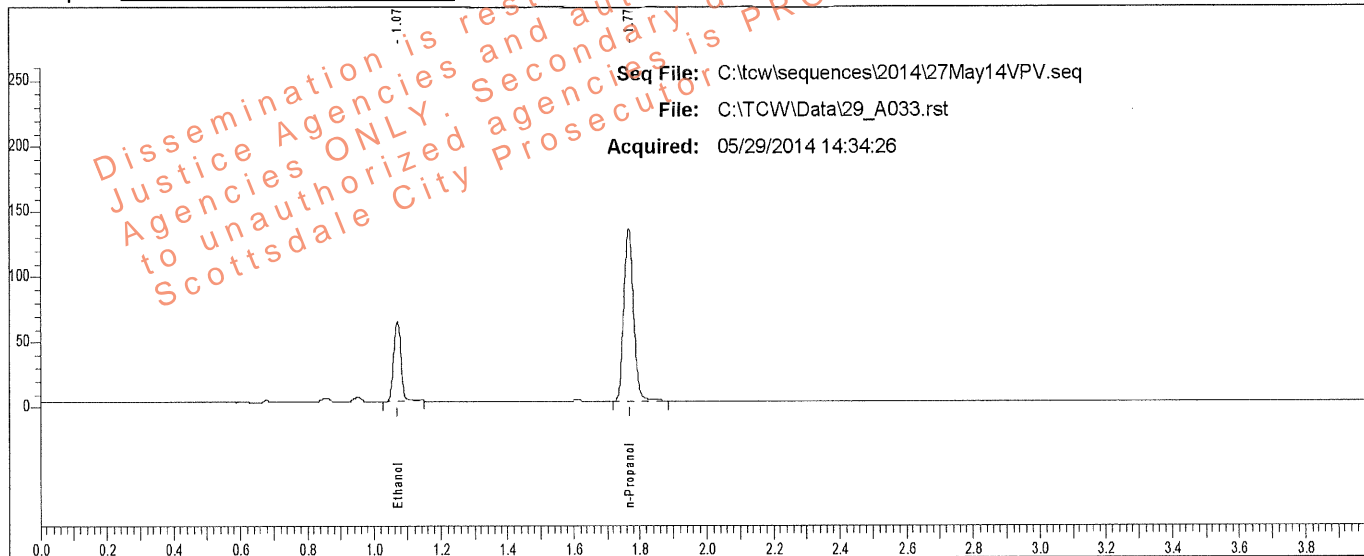

Rt	Area	Peak	g/100
1.071	95425	Ethanol	0.1023
1.767	271816	n-Propanol	

Sample: [REDACTED]

Vial #: 33

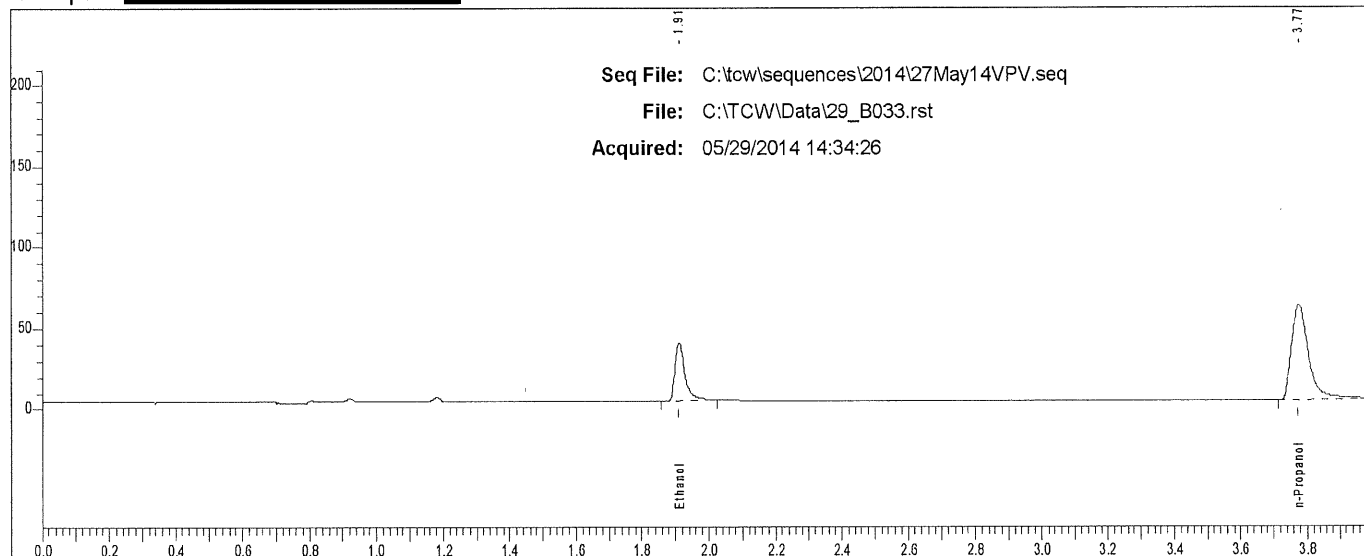

Rt	Area	Peak
1.911	74712	Ethanol
3.774	208904	n-Propanol

Case: [REDACTED] User: villena 6/2/2014

Scottsdale P. D. Crime Lab: Dual Channel Blood Alcohol Report

Instrument: 650N9042003 Analyst: VPV

Sample: [REDACTED]

Vial #: 34

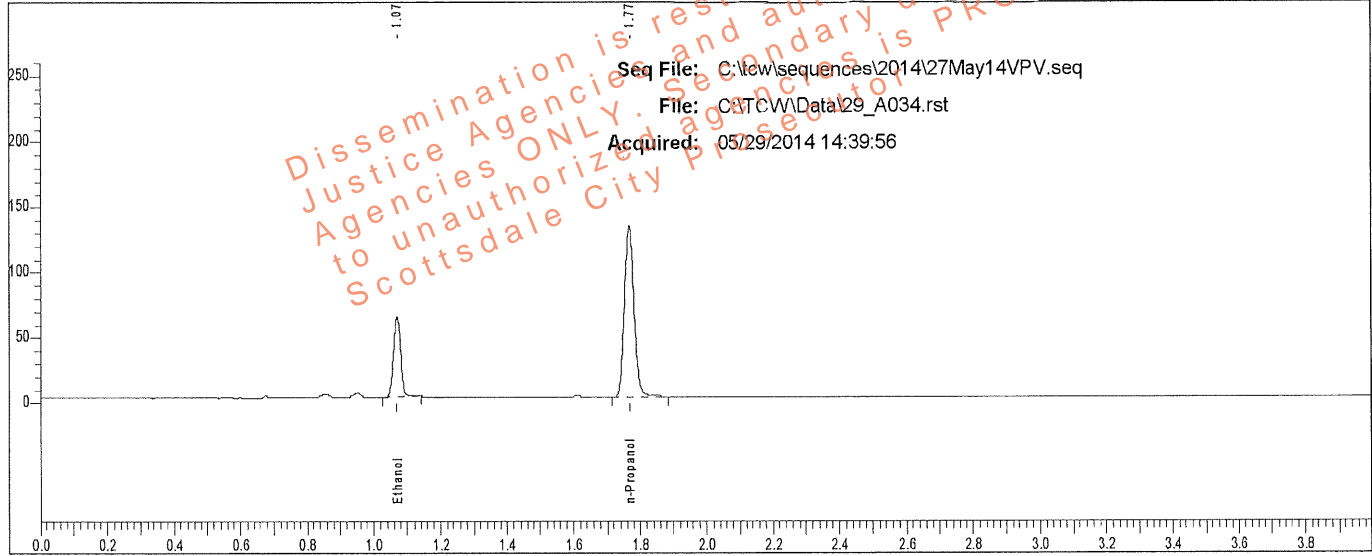

Rt	Area	Peak	g/100
1.070	92995	Ethanol	0.1021
1.766	265528	n-Propanol	

Sample: [REDACTED]

Vial #: 34

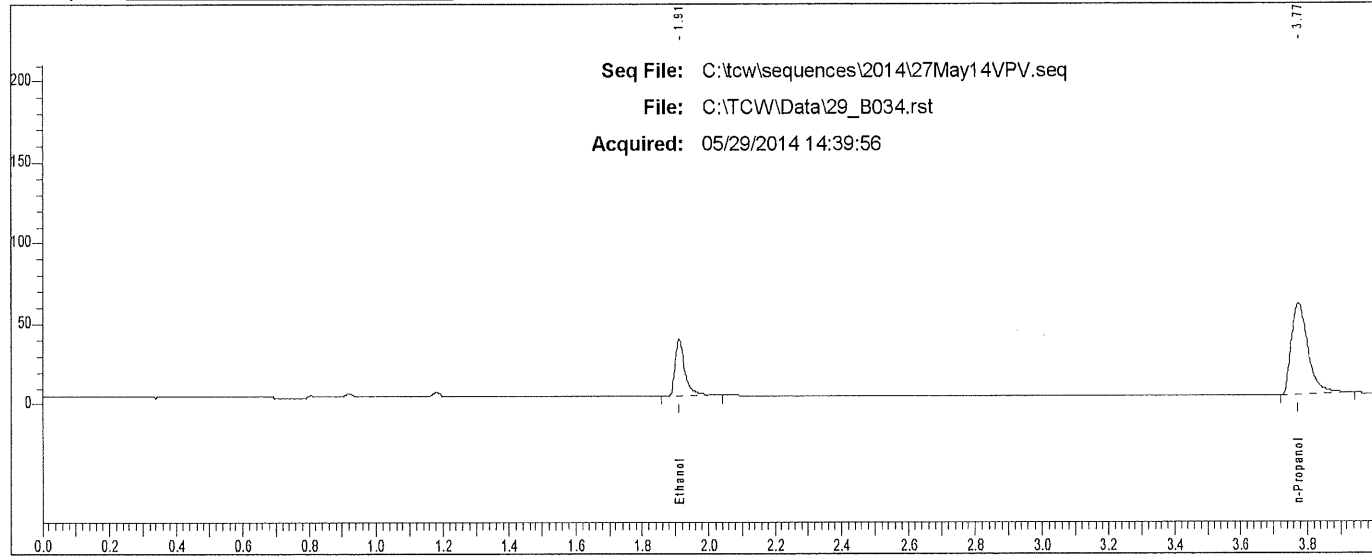

Rt	Area	Peak
1.911	73693	Ethanol
3.773	197358	n-Propanol

Case: [REDACTED] User: villena 6/2/2014

Scottsdale P. D. Crime Lab: Dual Channel Blood Alcohol Report

Instrument: 650N9042003 Analyst: VPV

Sample: [REDACTED]

Vial #: 35

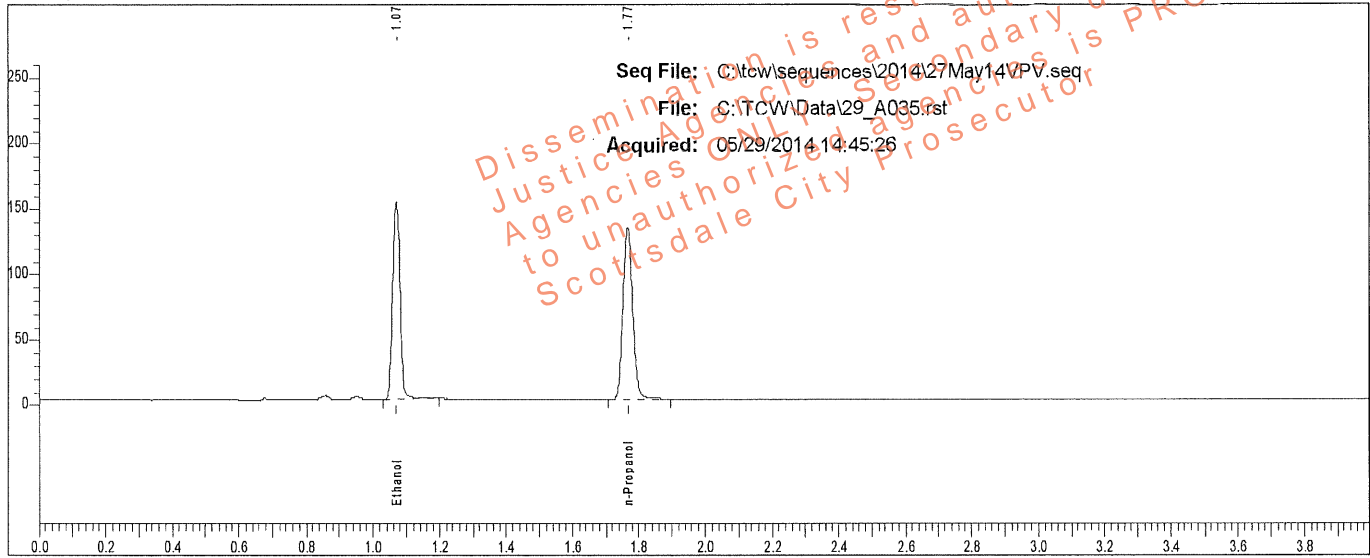

Rt	Area	Peak	g/100
1.071	237361	Ethanol	0.2505
1.767	271910	n-Propanol	

Sample: [REDACTED]

Vial #: 35

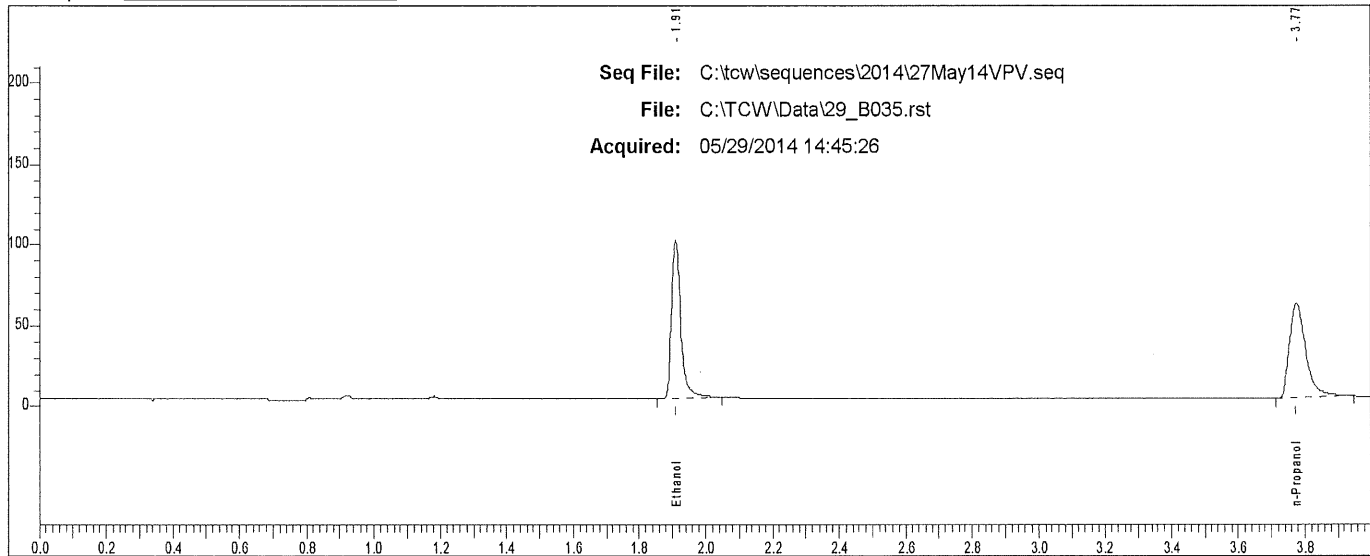

Rt	Area	Peak
1.910	196091	Ethanol
3.774	202933	n-Propanol

Case: [REDACTED] User: villena 6/2/2014

Scottsdale P. D. Crime Lab: Dual Channel Blood Alcohol Report

Instrument: 650N9042003 Analyst: VPV

Sample: [REDACTED]

Vial #: 36

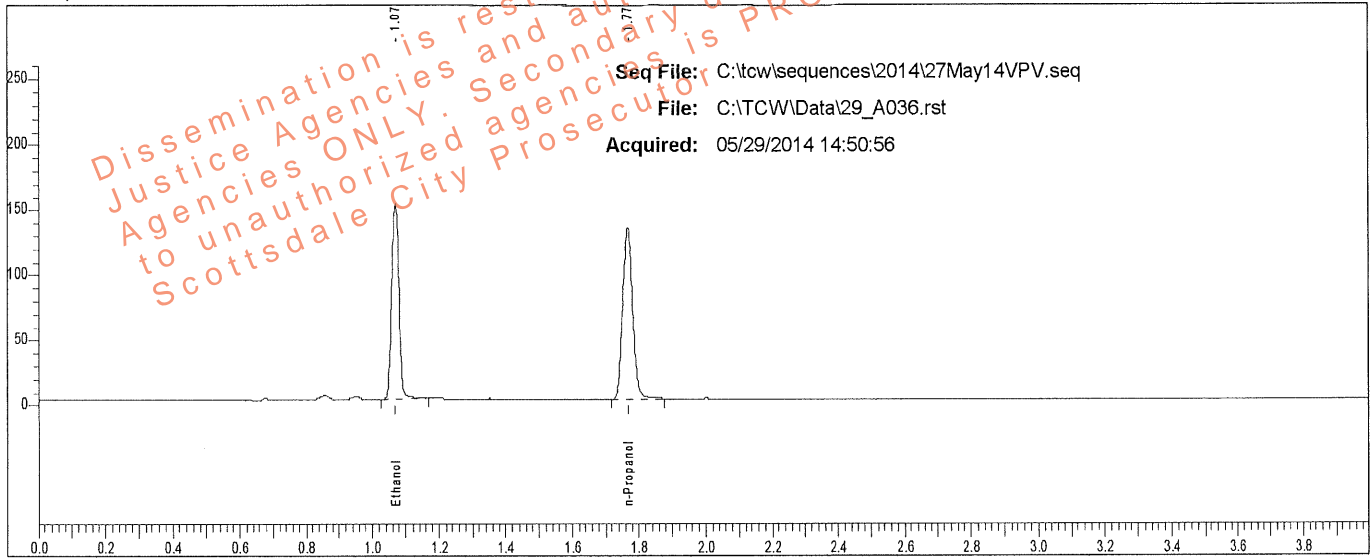

Rt	Area	Peak	g/100
1.071	236199	Ethanol	0.2507
1.767	270426	n-Propanol	

Sample: [REDACTED]

Vial #: 36

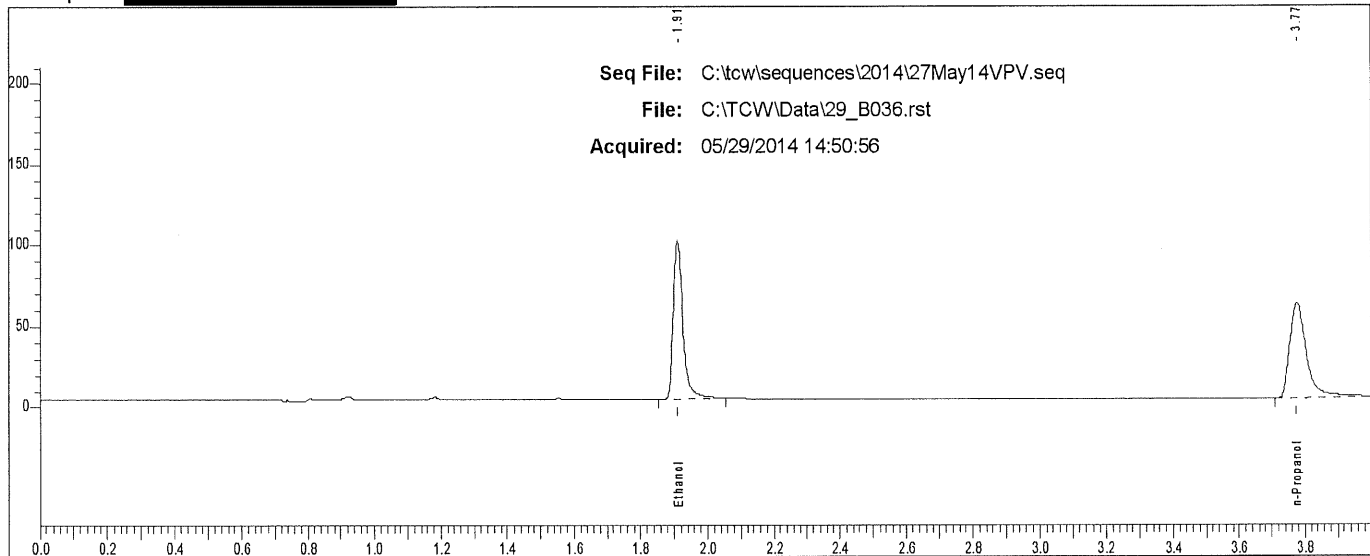

Rt	Area	Peak
1.910	196336	Ethanol
3.774	207577	n-Propanol

Case: [REDACTED] User: villena 6/2/2014

Scottsdale P. D. Crime Lab: Dual Channel Blood Alcohol Report

Instrument: 650N9042003 Analyst: VPV

Sample: [REDACTED]

Vial #: 37

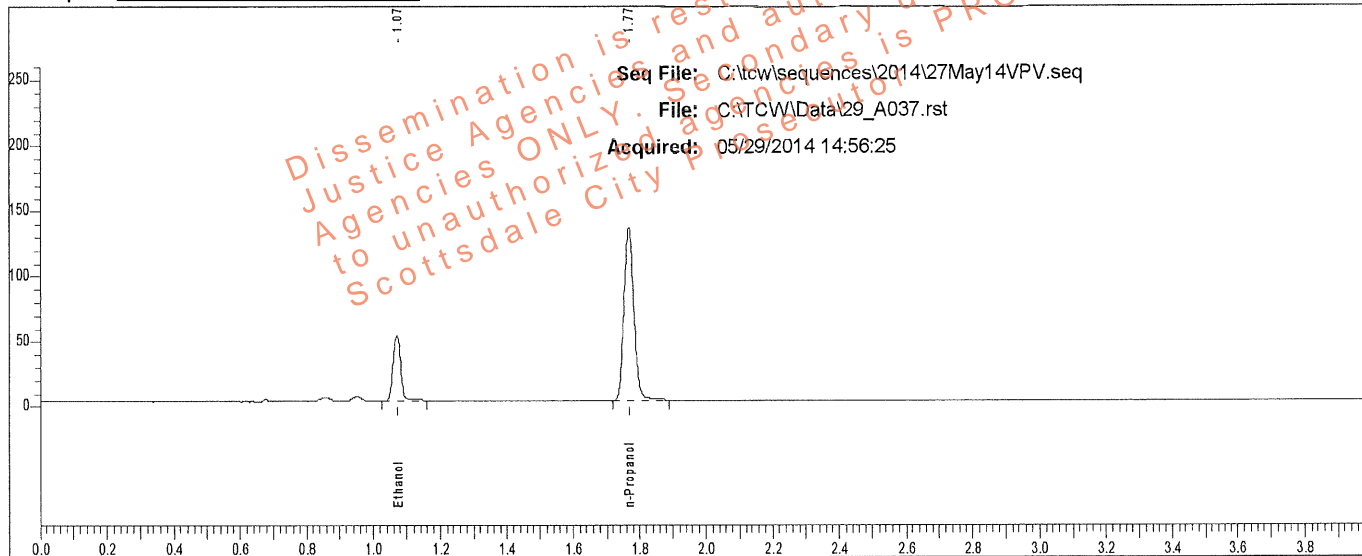

Rt	Area	Peak	g/100
1.072	78517	Ethanol	0.0841
1.768	273719	n-Propanol	

Sample: [REDACTED]

Vial #: 37

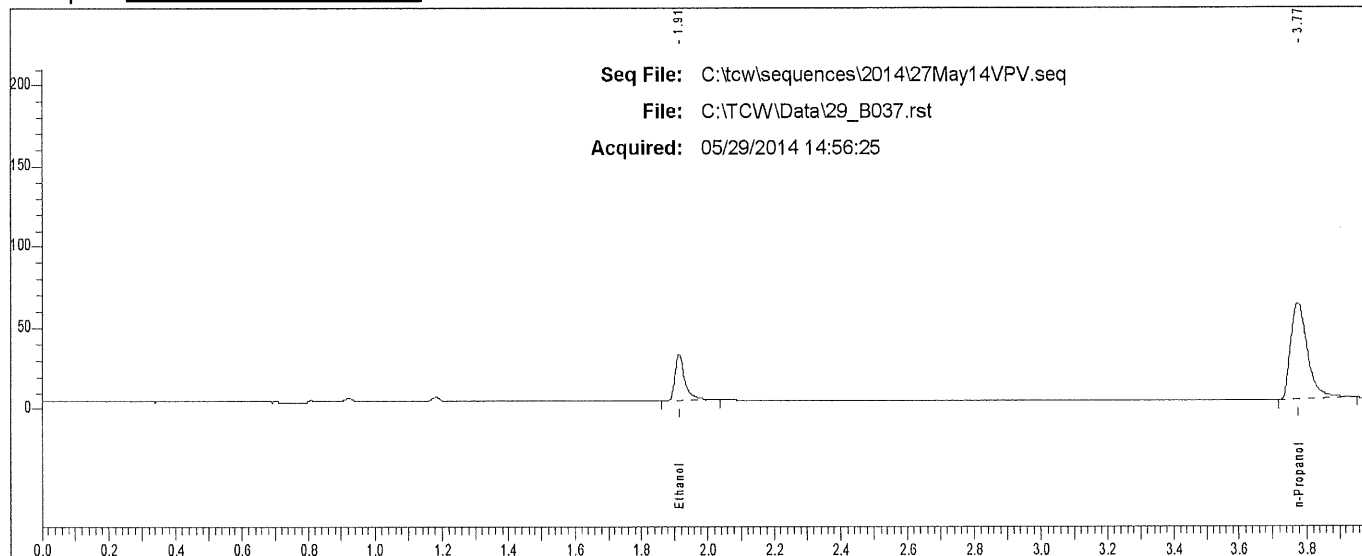

Rt	Area	Peak	g/100
1.913	61040	Ethanol	
3.774	205897	n-Propanol	

Case: [REDACTED] User: villena 6/2/2014

Scottsdale P. D. Crime Lab: Dual Channel Blood Alcohol Report

Instrument: 650N9042003 Analyst: VPV

Sample: [REDACTED]

Vial #: 38

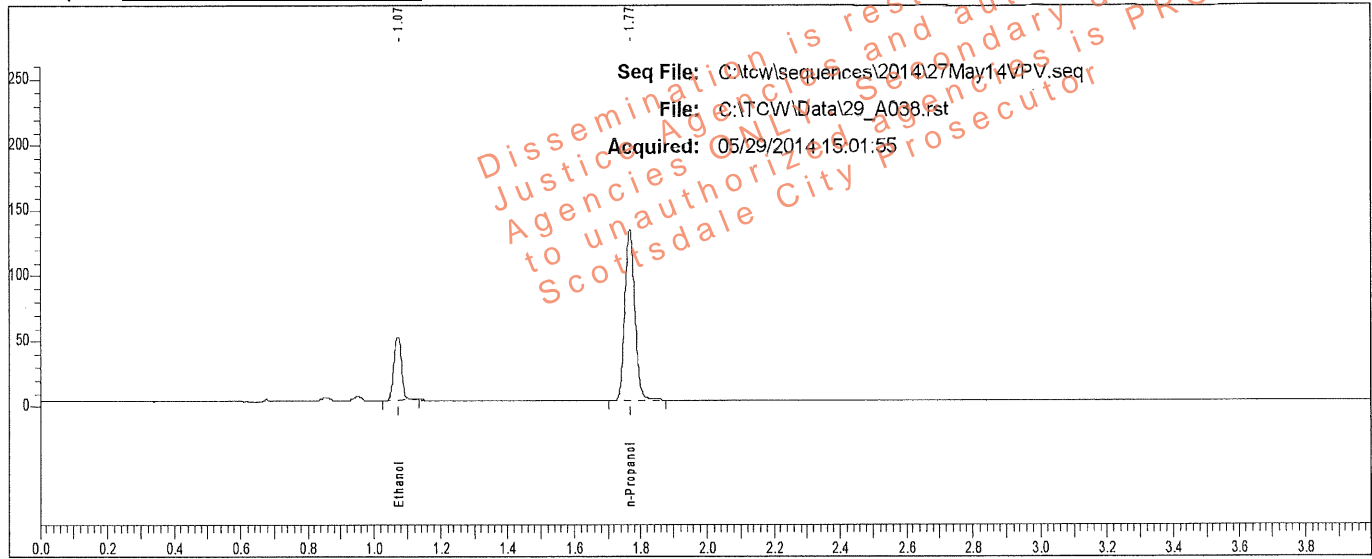

Rt	Area	Peak	g/100
1.072	76892	Ethanol	0.0834
1.768	270264	n-Propanol	

Sample: [REDACTED]

Vial #: 38

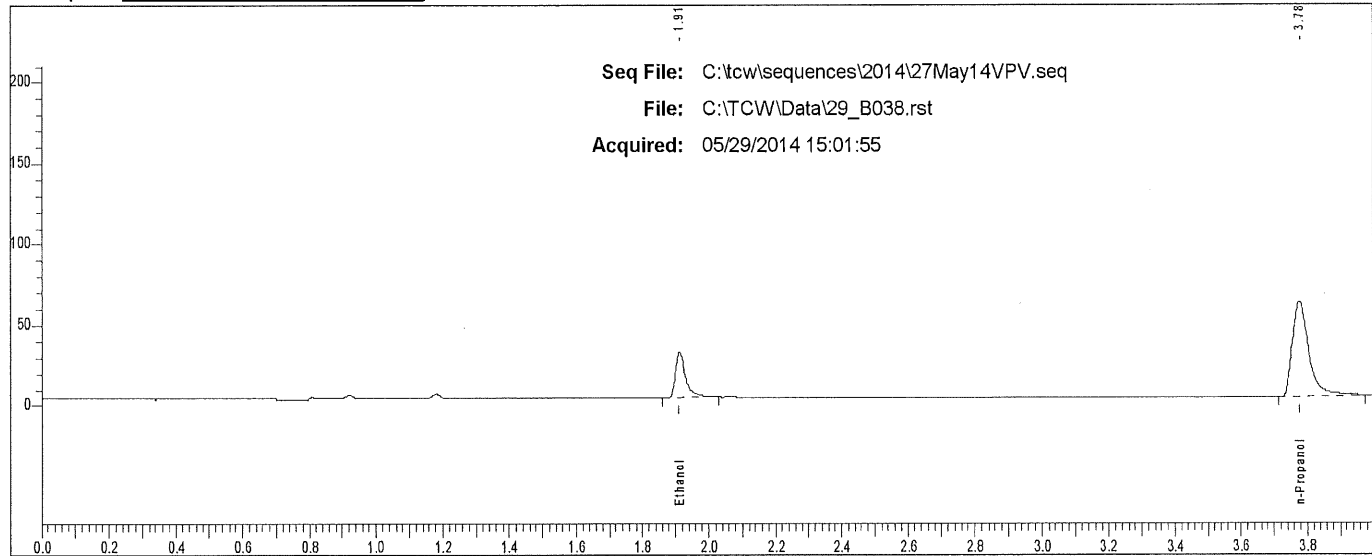

Rt	Area	Peak
1.913	59869	Ethanol
3.775	205419	n-Propanol

Case: [REDACTED] User: villena 6/2/2014

Scottsdale P. D. Crime Lab: Dual Channel Blood Alcohol Report

Instrument: 650N9042003 Analyst: VPV

Sample: [REDACTED]

Vial #: 39

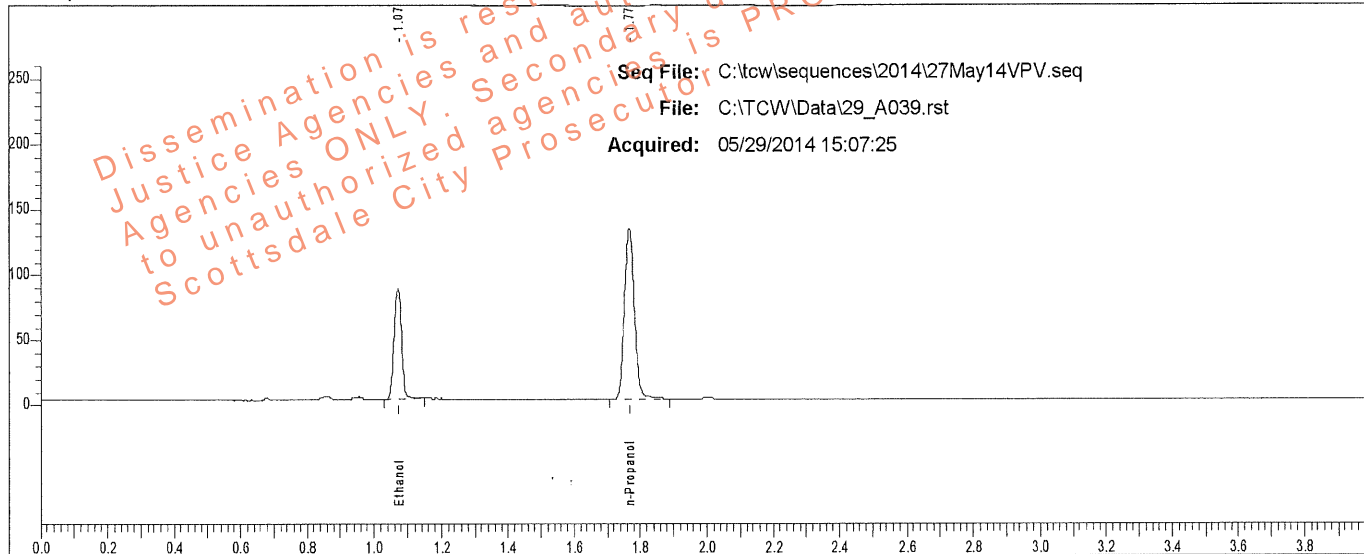

Rt	Area	Peak	g/100
1.072	132443	Ethanol	0.1411
1.768	271613	n-Propanol	

Sample: [REDACTED]

Vial #: 39

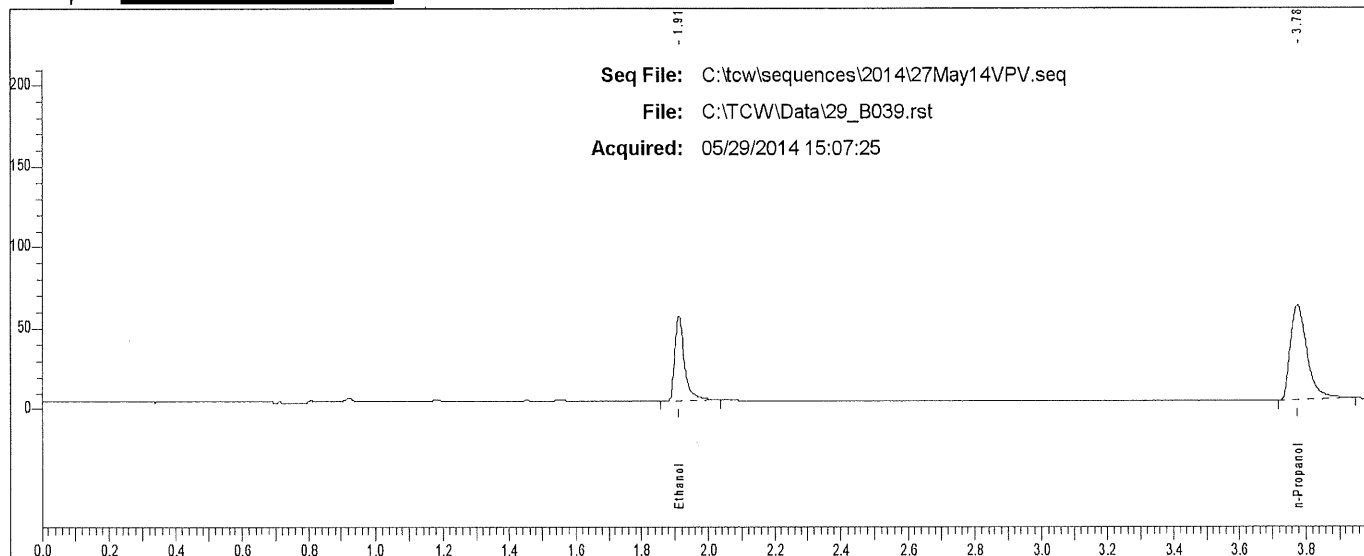

Rt	Area	Peak
1.912	108085	Ethanol
3.775	202814	n-Propanol

Case: [REDACTED] User: villena 6/2/2014

Scottsdale P. D. Crime Lab: Dual Channel Blood Alcohol Report

Instrument: 650N9042003 Analyst: VFPV

Sample: [REDACTED]

Vial #: 40

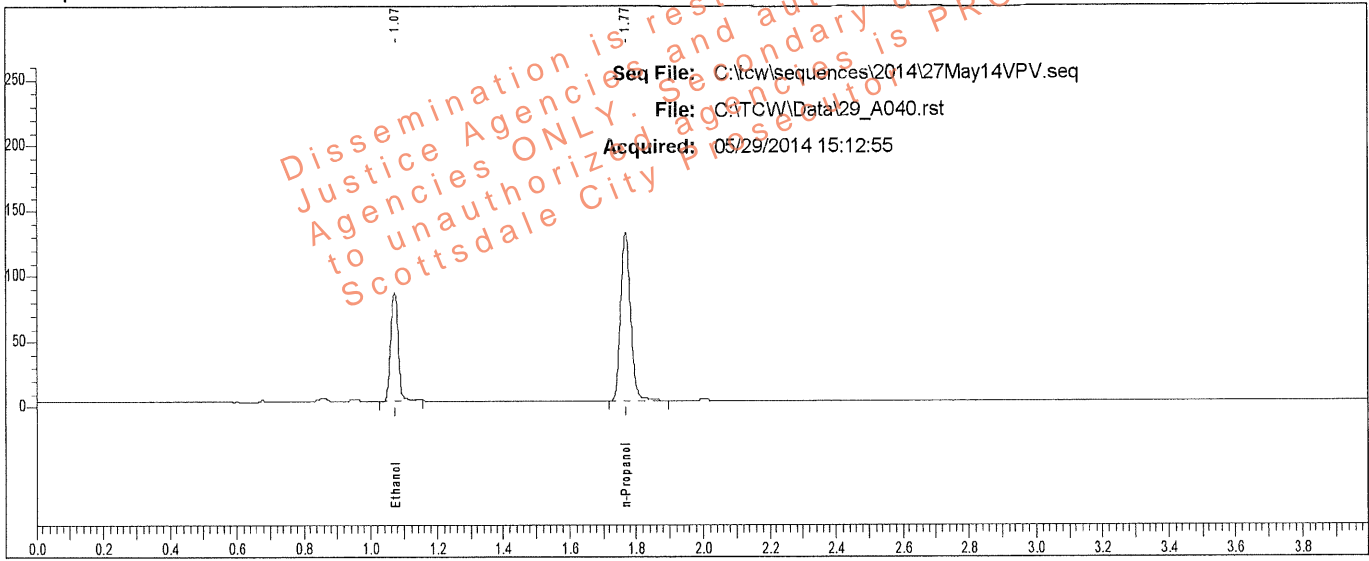

Rt	Area	Peak	g/100
1.072	131695	Ethanol	0.1423
1.769	267781	n-Propanol	

Sample: [REDACTED]

Vial #: 40

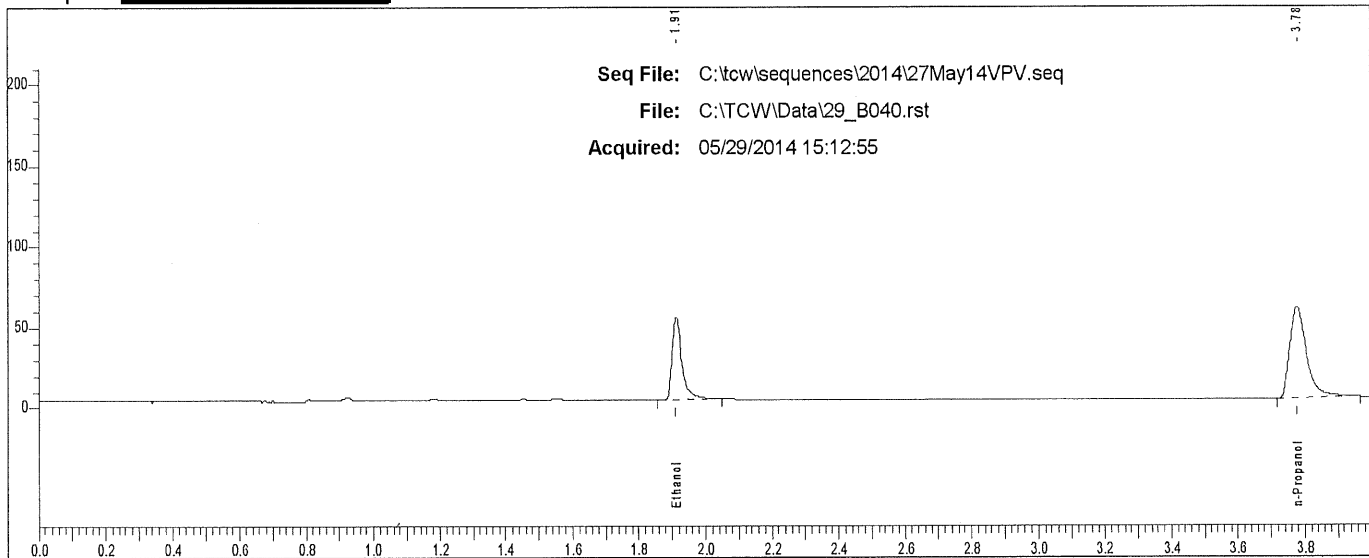

Rt	Area	Peak
1.912	107342	Ethanol
3.776	200834	n-Propanol

Case: [REDACTED] User: villena 6/2/2014

Scottsdale P. D. Crime Lab: Dual Channel Blood Alcohol Report

Instrument: 650N9042003 Analyst: VPV

Sample: [REDACTED]

Vial #: 41

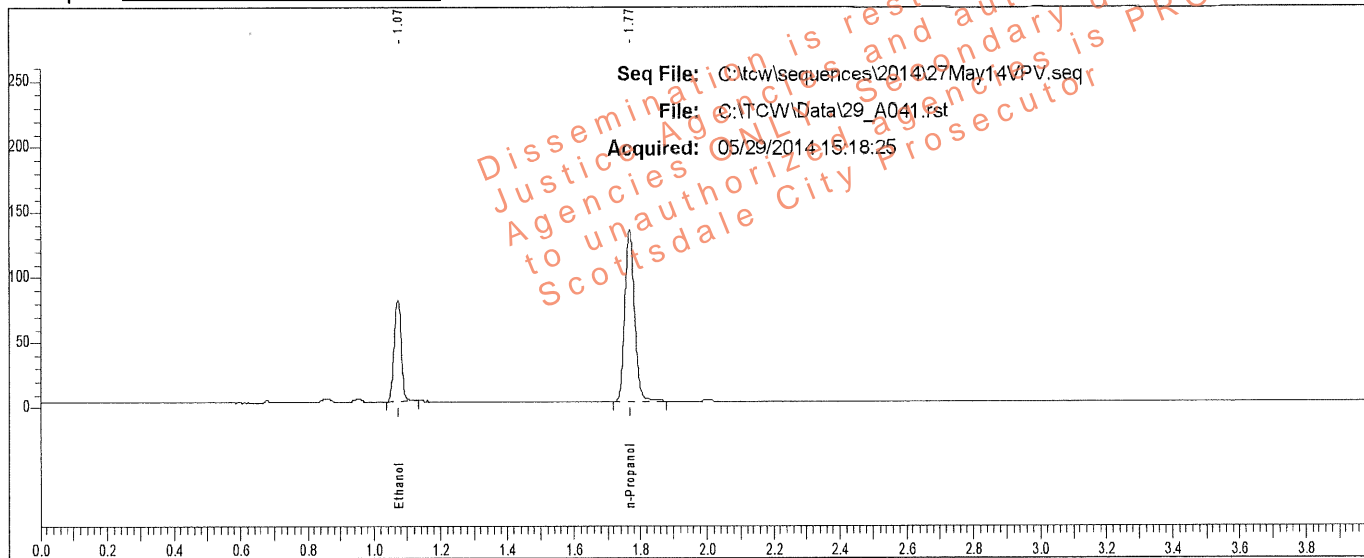

Rt	Area	Peak	g/100
1.072	119216	Ethanol	0.1273
1.768	271550	n-Propanol	

Sample: [REDACTED]

Vial #: 41

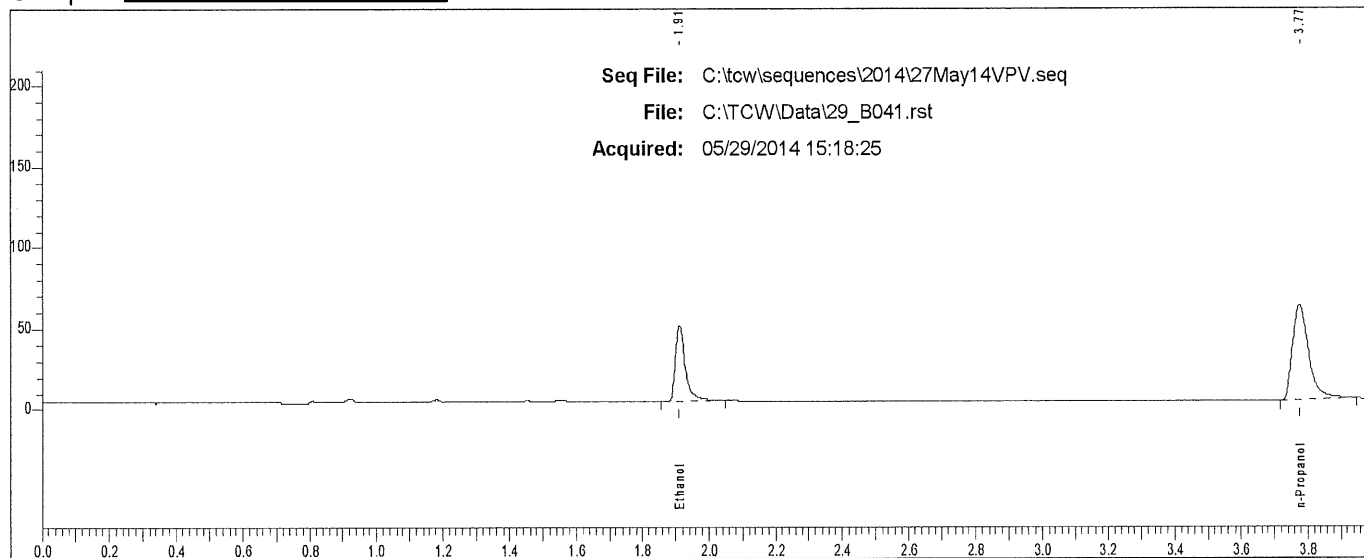

Rt	Area	Peak
1.912	97303	Ethanol
3.774	203090	n-Propanol

Case: [REDACTED] User: villena 6/2/2014

Scottsdale P. D. Crime Lab: Dual Channel Blood Alcohol Report

Instrument: 650N9042003 Analyst: VPV

Sample: [REDACTED]

Vial #: 42

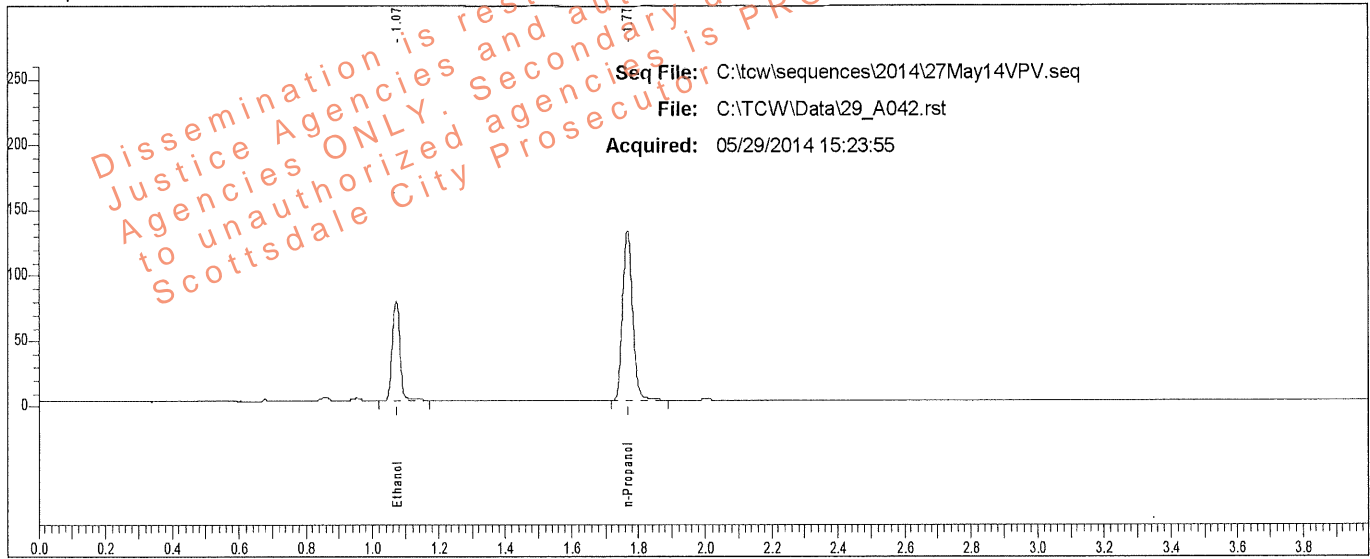

Rt	Area	Peak	g/100
1.072	119372	Ethanol	0.1290
1.768	268211	n-Propanol	

Sample: [REDACTED]

Vial #: 42

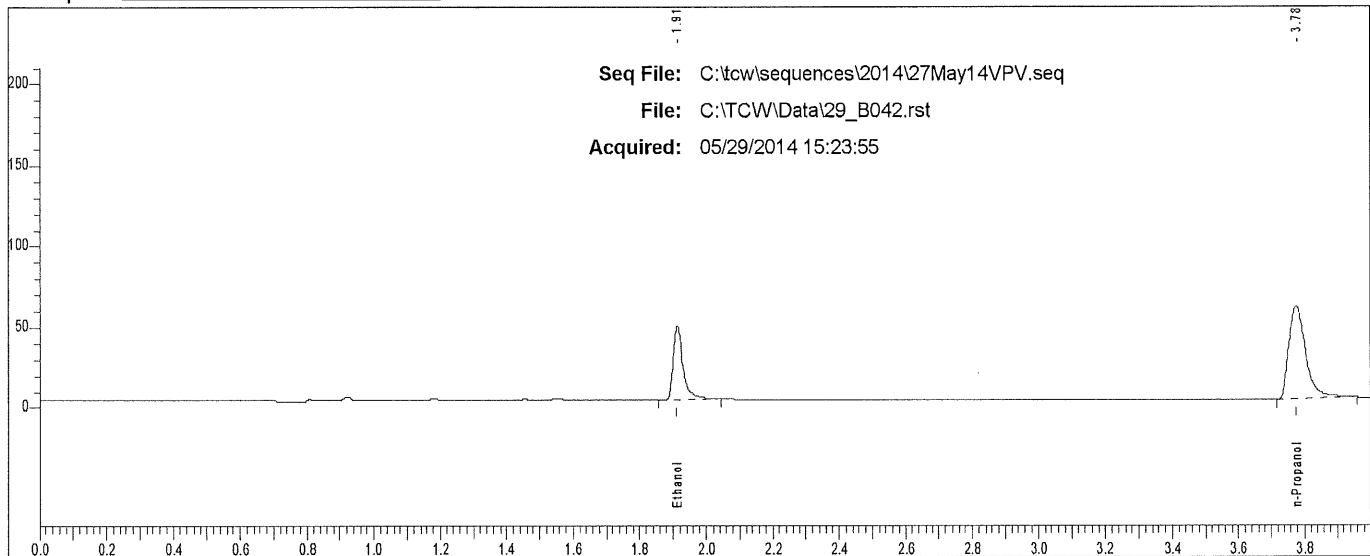

Rt	Area	Peak
1.912	96150	Ethanol
3.775	200788	n-Propanol

Case: [REDACTED] User: villena 6/2/2014

Scottsdale P. D. Crime Lab: Dual Channel Blood Alcohol Report

Instrument: 650N9042003 Analyst: VPV

Sample: [REDACTED]

Vial #: 43

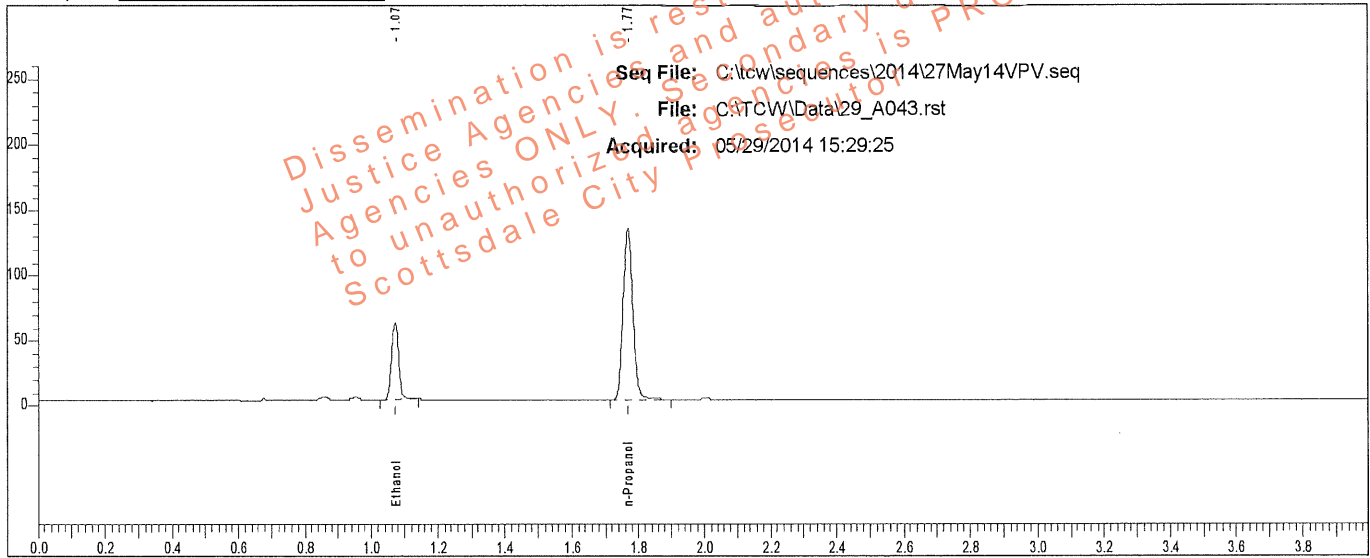

Rt	Area	Peak	g/100
1.072	89317	Ethanol	0.0973
1.768	267810	n-Propanol	

Sample: [REDACTED]

Vial #: 43

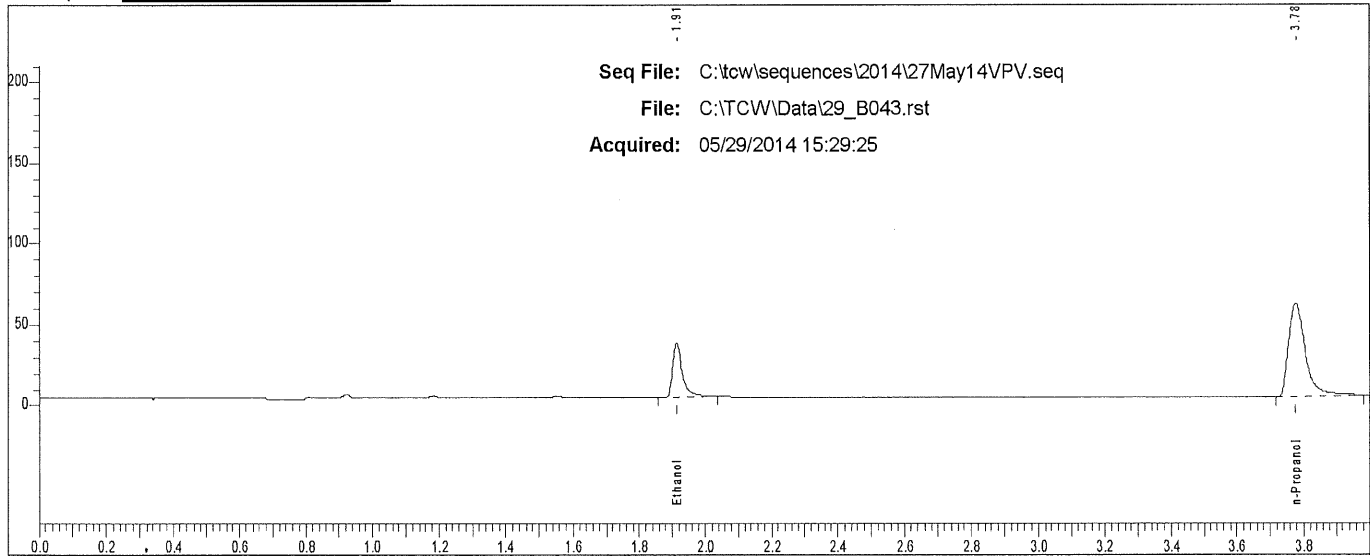

Rt	Area	Peak
1.913	71118	Ethanol
3.775	203177	n-Propanol

Case: [REDACTED] User: villena 6/2/2014

Scottsdale P. D. Crime Lab: Dual Channel Blood Alcohol Report

Instrument: 650N9042003 Analyst: VPV

Sample: [REDACTED]

Vial #: 44

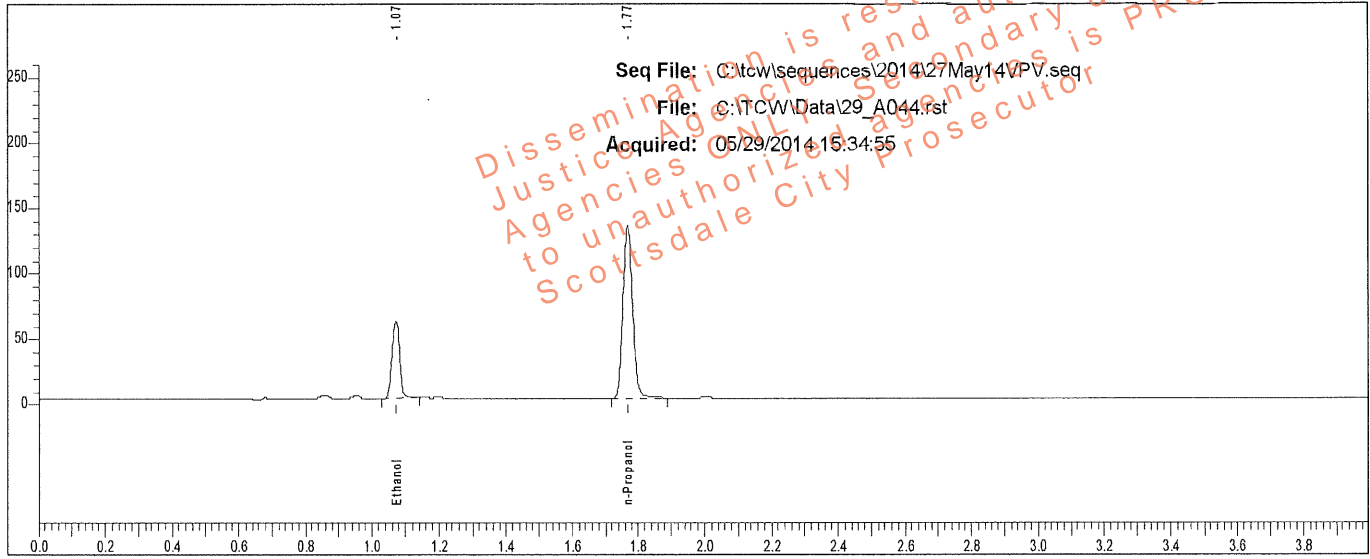

Rt	Area	Peak	g/100
1.073	91562	Ethanol	0.0972
1.768	274884	n-Propanol	

Sample: [REDACTED]

Vial #: 44

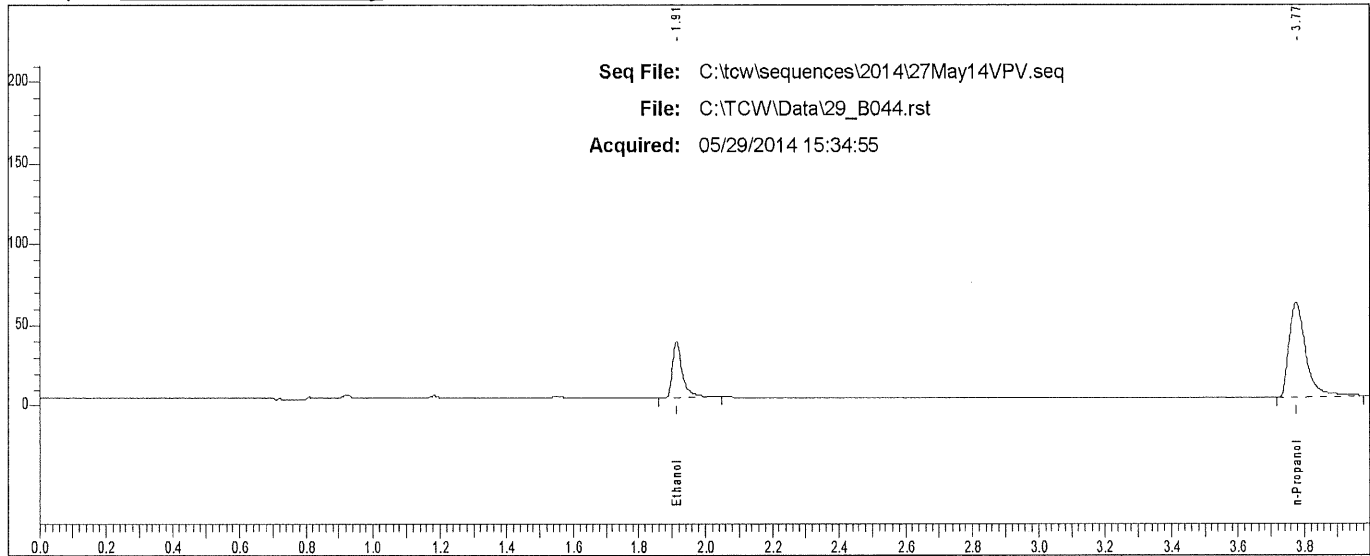

Rt	Area	Peak
1.913	73471	Ethanol
3.775	208953	n-Propanol

Case: [REDACTED] User: villena 6/2/2014

Scottsdale P. D. Crime Lab: Dual Channel Blood Alcohol Report

Instrument: 650N9042003 Analyst: VPV

Sample: [REDACTED]

Vial #: 45

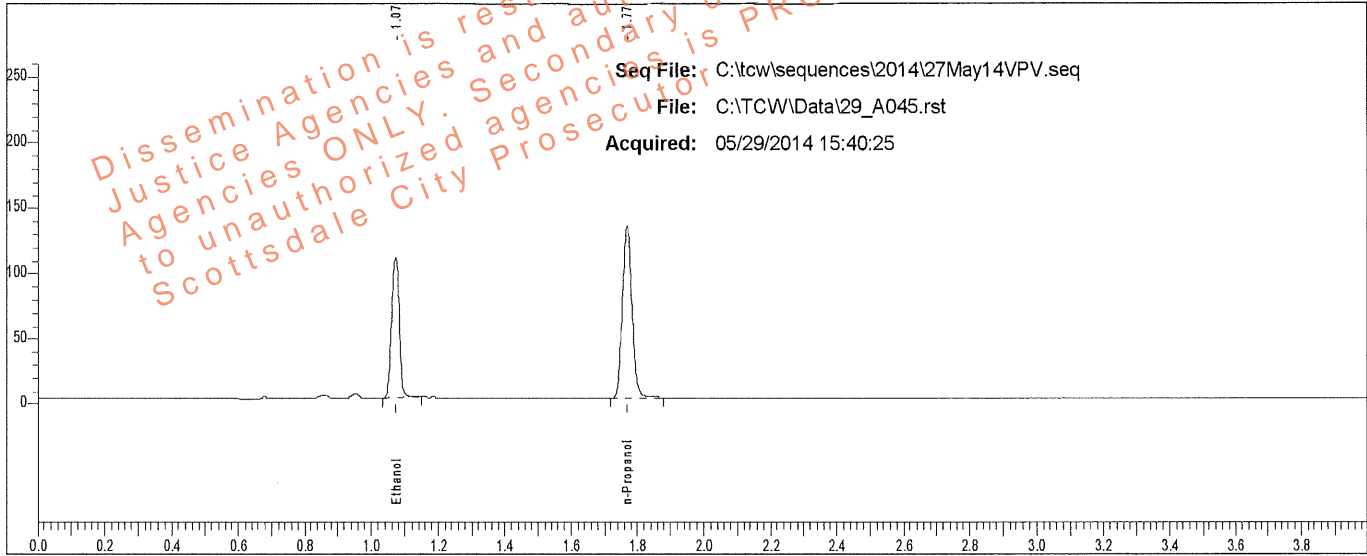

Rt	Area	Peak	g/100
1.072	168610	Ethanol	0.1800
1.768	269853	n-Propanol	

Sample: [REDACTED]

Vial #: 45

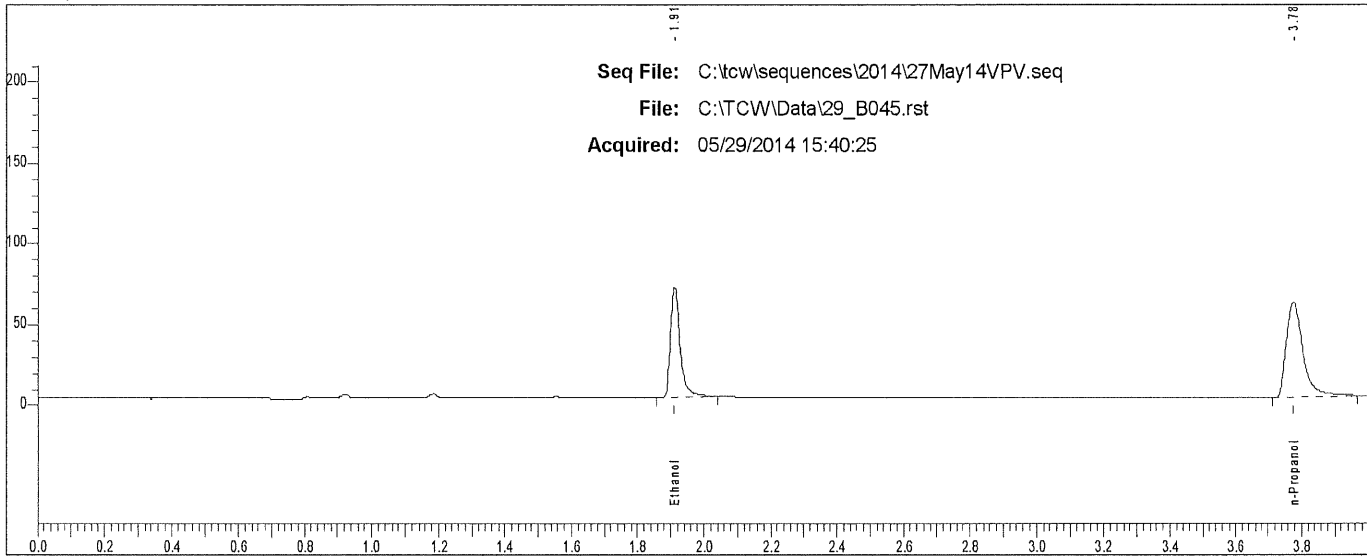

Rt	Area	Peak
1.912	138117	Ethanol
3.776	204007	n-Propanol

Case: [REDACTED] User: villena 6/2/2014

Scottsdale P. D. Crime Lab: Dual Channel Blood Alcohol Report

Instrument: 650N9042003 Analyst: VPV

Sample: [REDACTED]

Vial #: 46

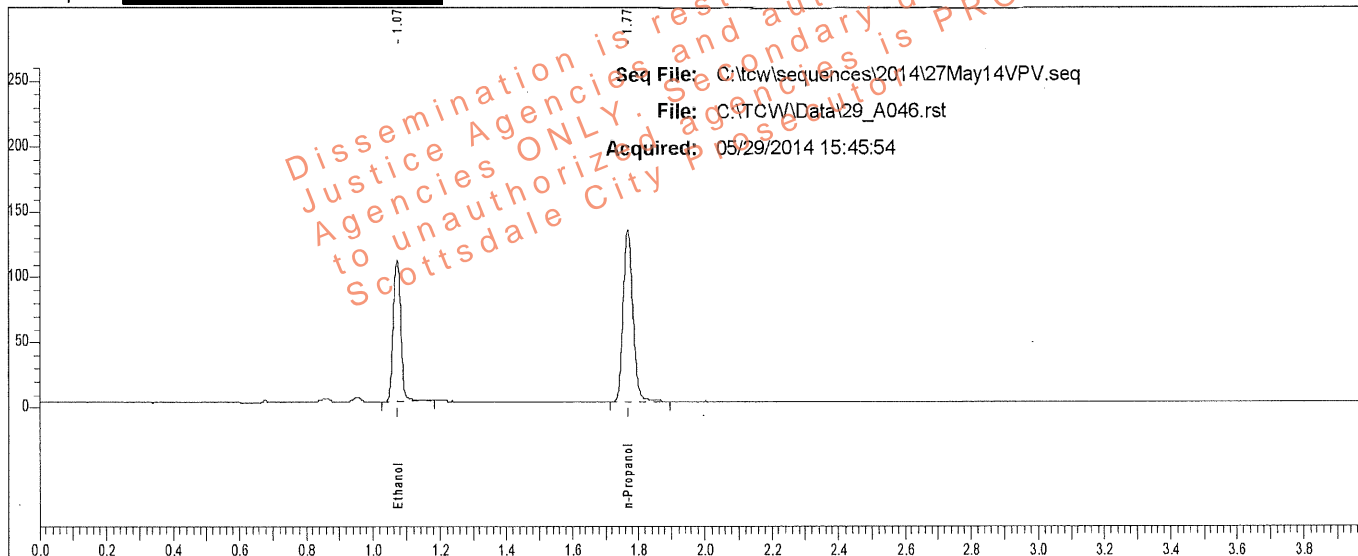

Rt	Area	Peak	g/100
1.073	170746	Ethanol	0.1806
1.769	272383	n-Propanol	

Sample: [REDACTED]

Vial #: 46

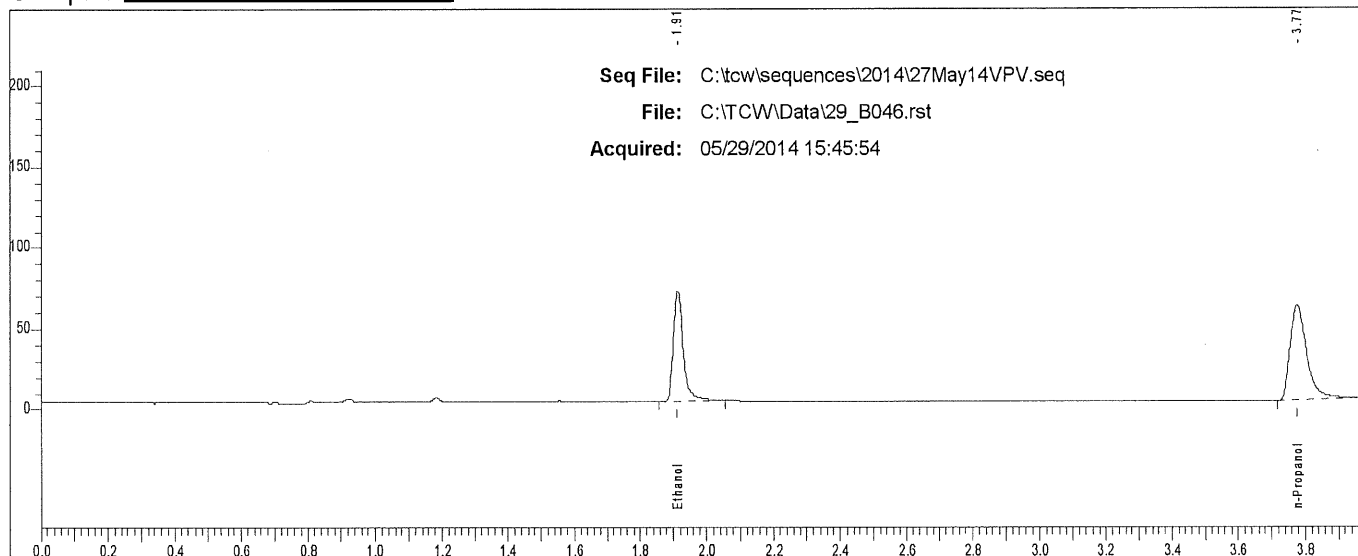

Rt	Area	Peak	g/100
1.912	139641	Ethanol	
3.775	204930	n-Propanol	

Case: [REDACTED] User: villena 6/2/2014

Scottsdale P. D. Crime Lab: Dual Channel Blood Alcohol Report

Instrument: 650N9042003 Analyst: VPV

Sample: [REDACTED]

Vial #: 47

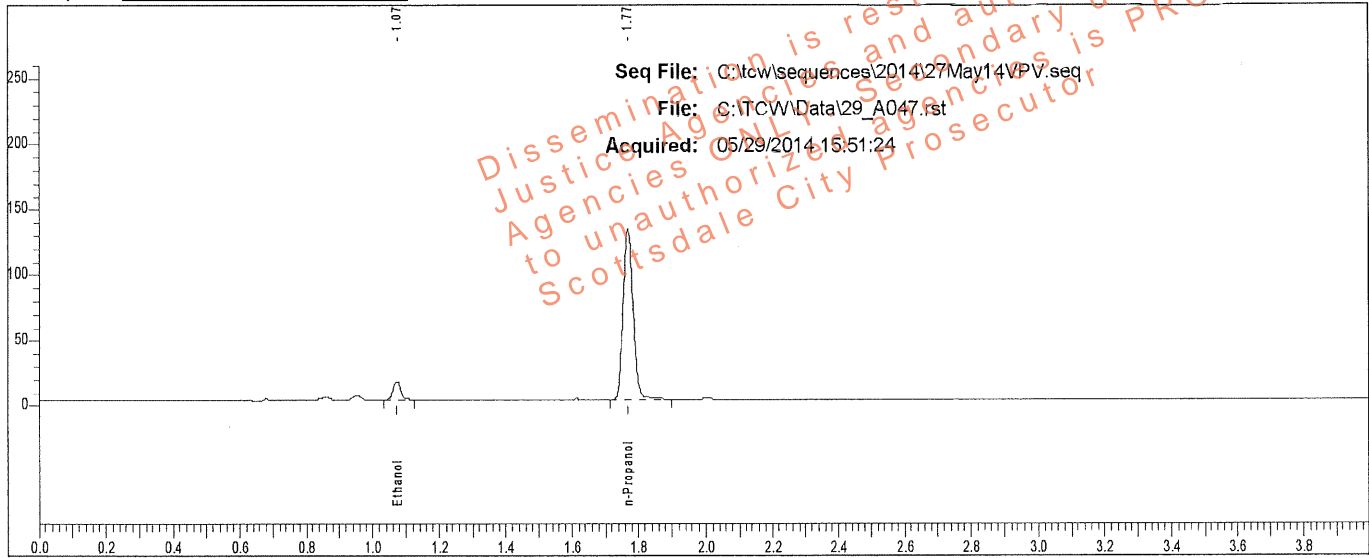

Rt	Area	Peak	g/100
1.074	21304	Ethanol	0.0248
1.769	271903	n-Propanol	

Sample: [REDACTED]

Vial #: 47

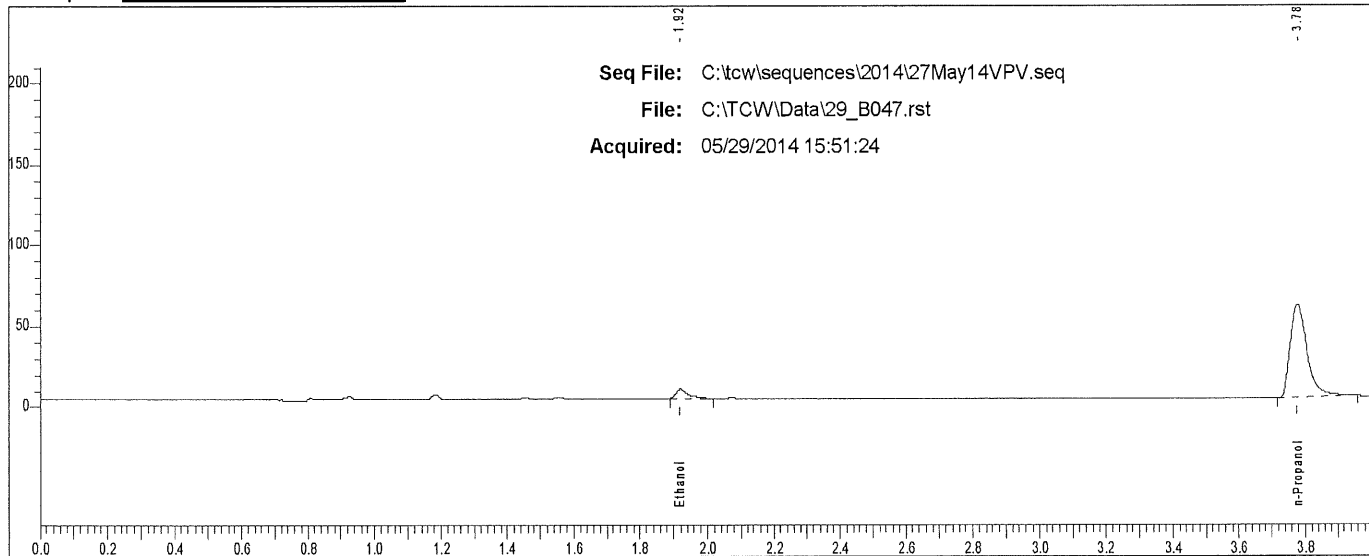

Rt	Area	Peak
1.919	15053	Ethanol
3.776	203711	n-Propanol

Case: [REDACTED] User: villena 6/2/2014

Scottsdale P. D. Crime Lab: Dual Channel Blood Alcohol Report

Instrument: 650N9042003 Analyst: VPV

Sample: [REDACTED]

Vial #: 48

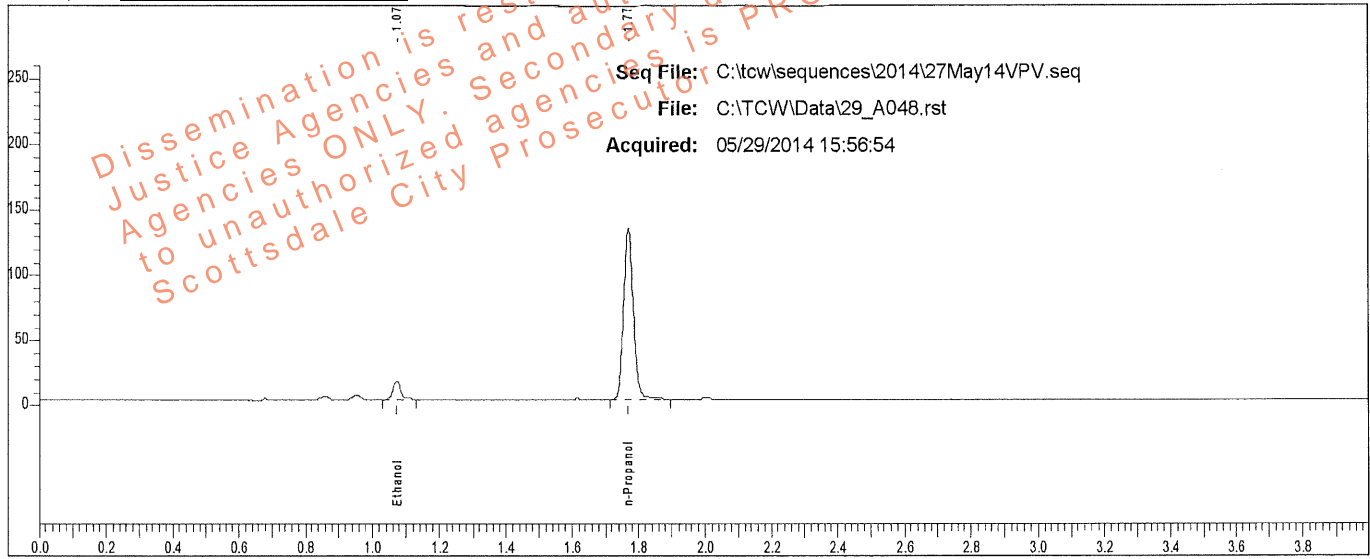

Rt	Area	Peak	g/100
1.074	21516	Ethanol	0.0250
1.770	272875	n-Propanol	

Sample: [REDACTED]

Vial #: 48

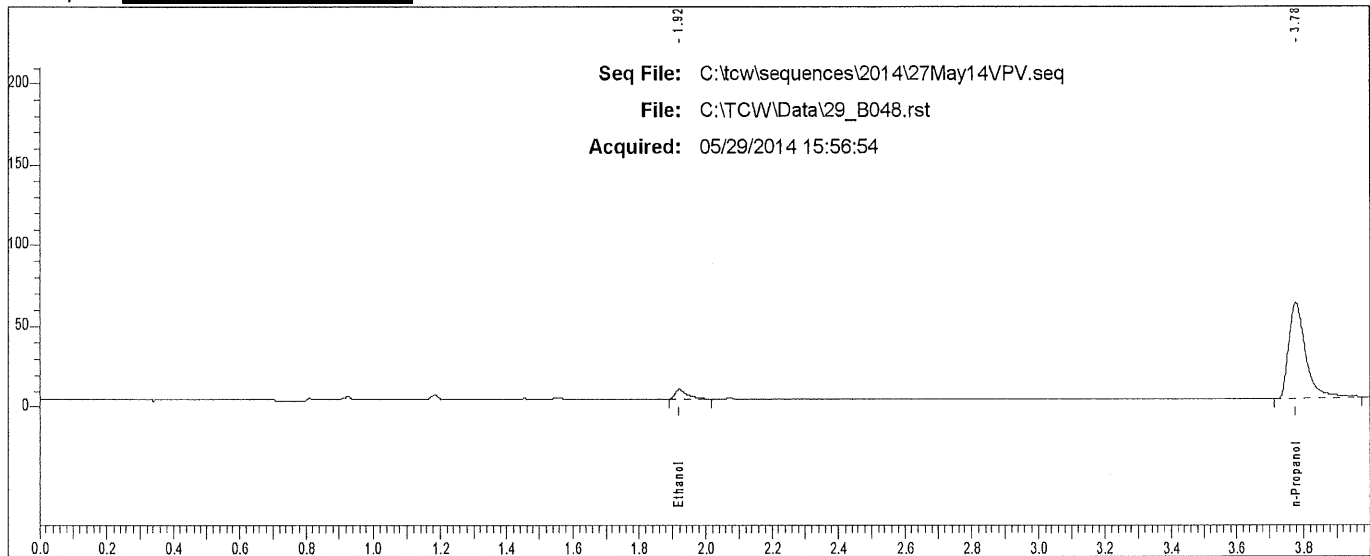

Rt	Area	Peak
1.919	15108	Ethanol
3.777	206350	n-Propanol

Case: [REDACTED] User: villena 6/2/2014

Scottsdale P. D. Crime Lab: Dual Channel Blood Alcohol Report

Instrument: 650N9042003 Analyst: VPV

Sample: [REDACTED]

Vial #: 49

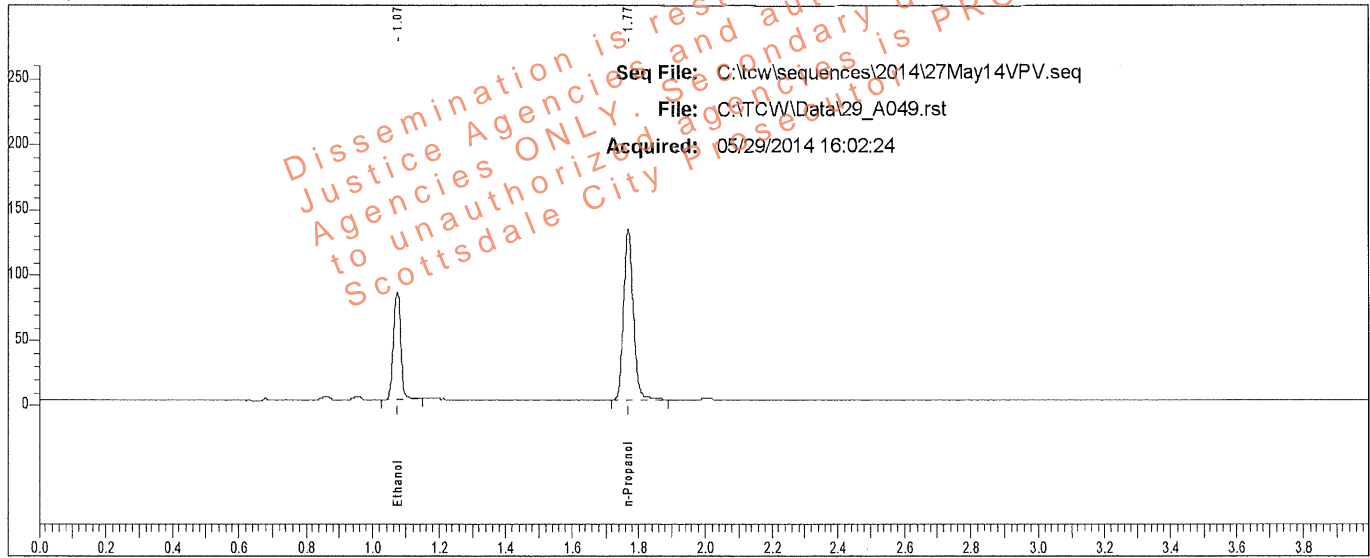

Rt	Area	Peak	g/100
1.074	130322	Ethanol	0.1400
1.770	269293	n-Propanol	

Sample: [REDACTED]

Vial #: 49

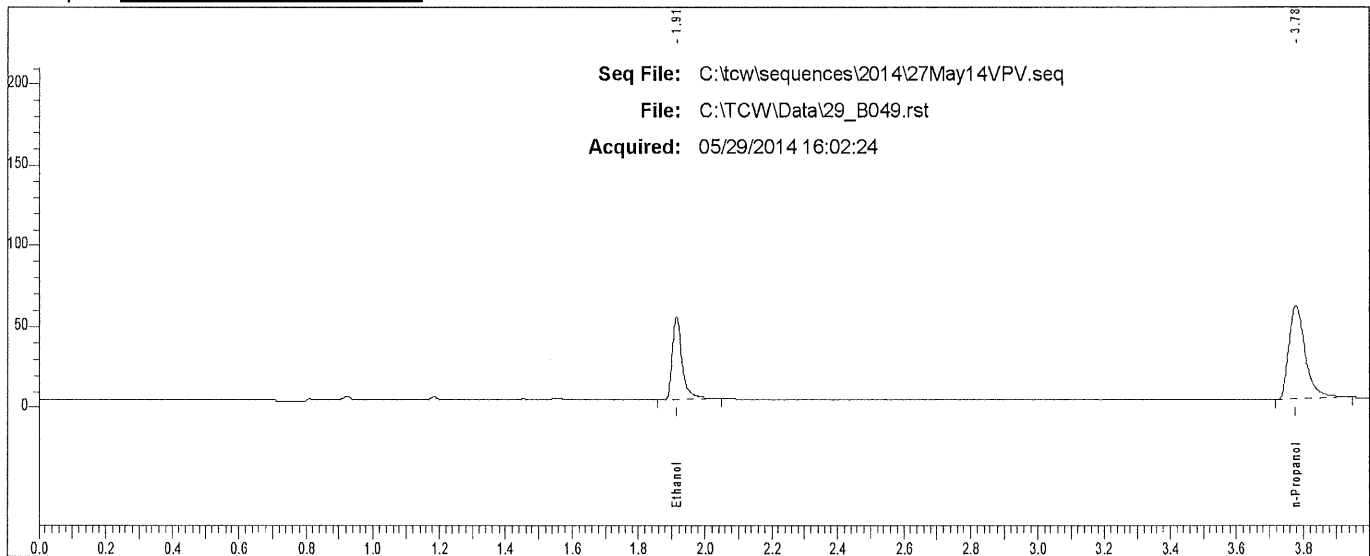

Rt	Area	Peak	g/100
1.913	106261	Ethanol	
3.777	200718	n-Propanol	

Case: [REDACTED] User: villena 6/2/2014

Scottsdale P. D. Crime Lab: Dual Channel Blood Alcohol Report

Instrument: 650N9042003 Analyst: VPV

Sample: [REDACTED]

Vial #: 50

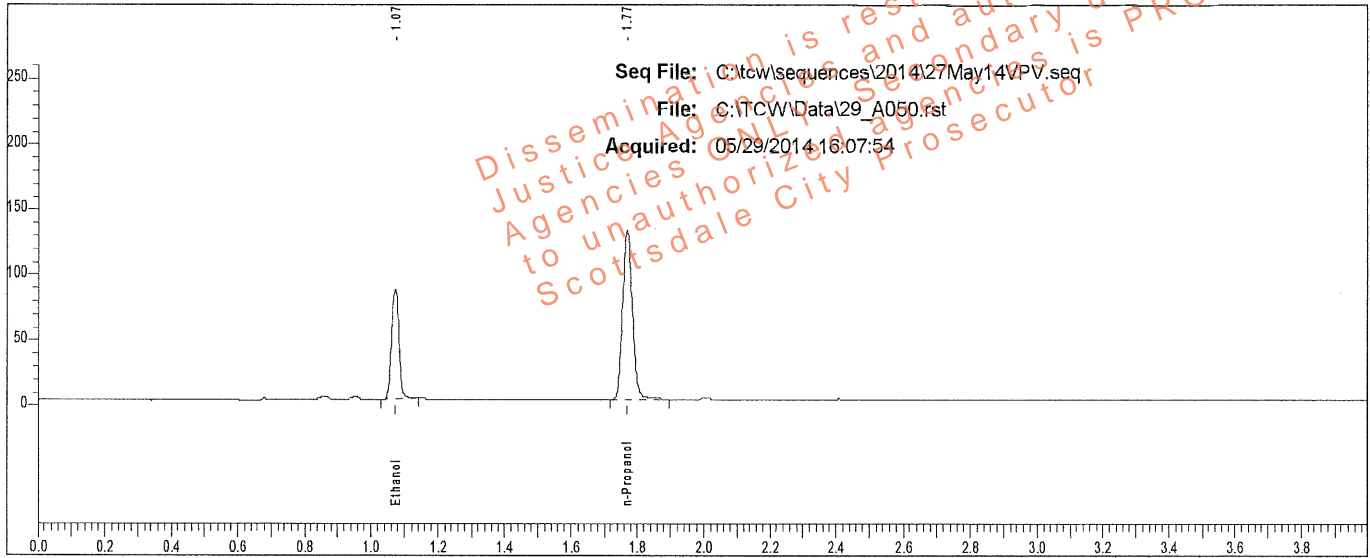

Rt	Area	Peak	g/100
1.073	129317	Ethanol	0.1390
1.770	269163	n-Propanol	

Sample: [REDACTED]

Vial #: 50

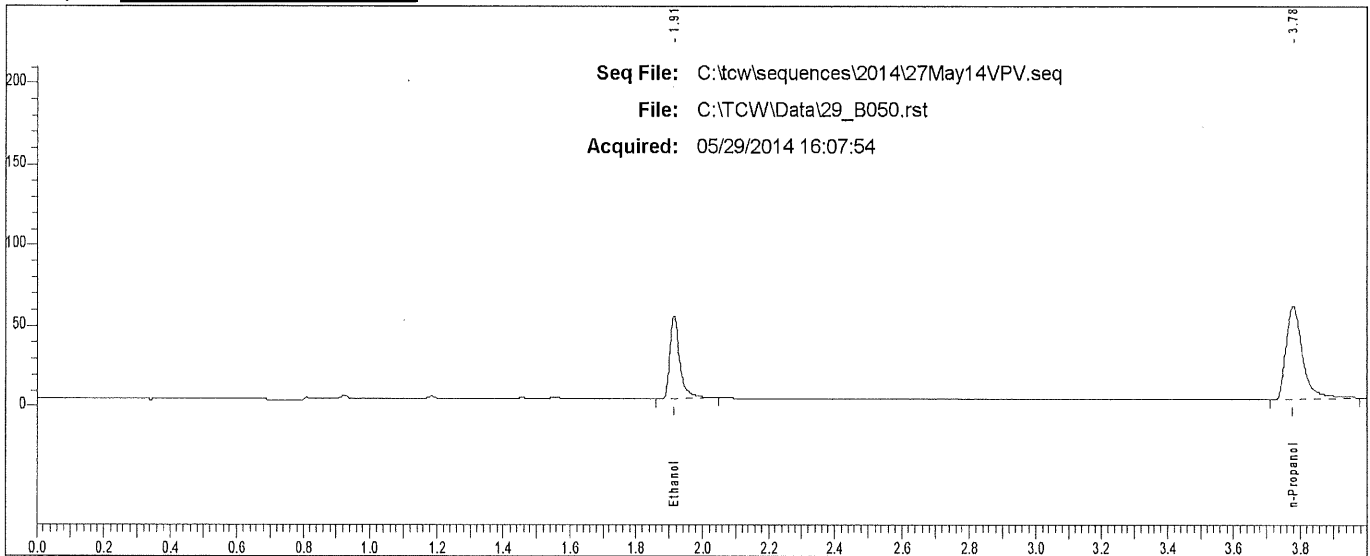

Rt	Area	Peak
1.914	105746	Ethanol
3.777	202561	n-Propanol

Case: [REDACTED] User: villena 6/2/2014

Scottsdale P. D. Crime Lab: Dual Channel Blood Alcohol Report

Instrument: 650N9042003 Analyst: VPV

Sample: [REDACTED]

Vial #: 51

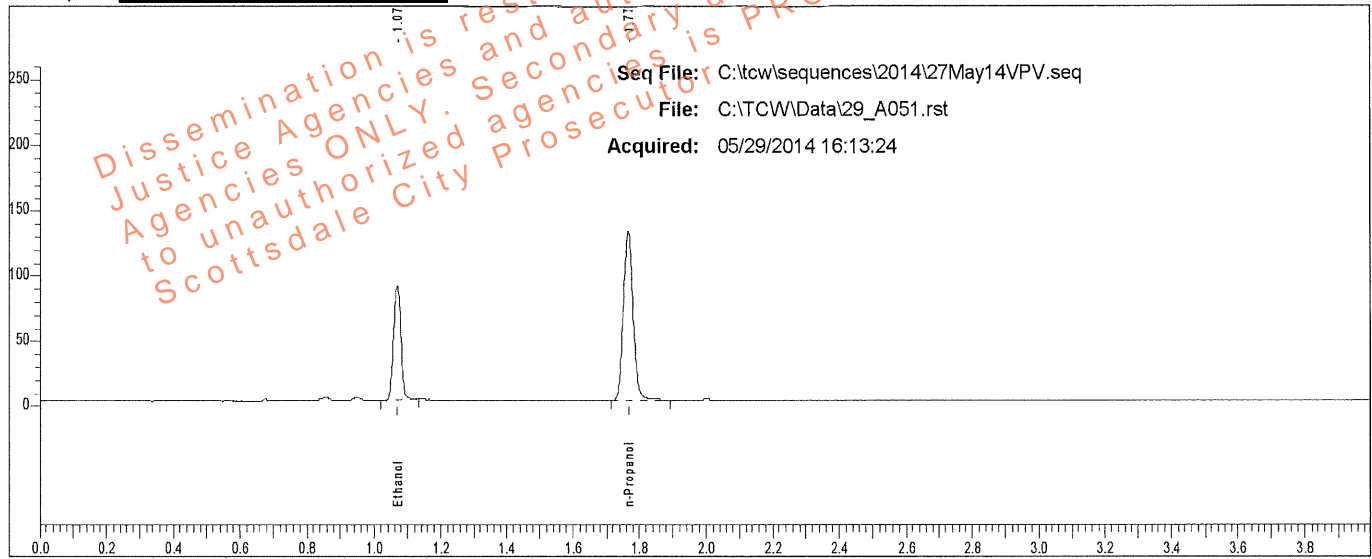

Rt	Area	Peak	g/100
1.070	136539	Ethanol	0.1473
1.766	267991	n-Propanol	

Sample: [REDACTED]

Vial #: 51

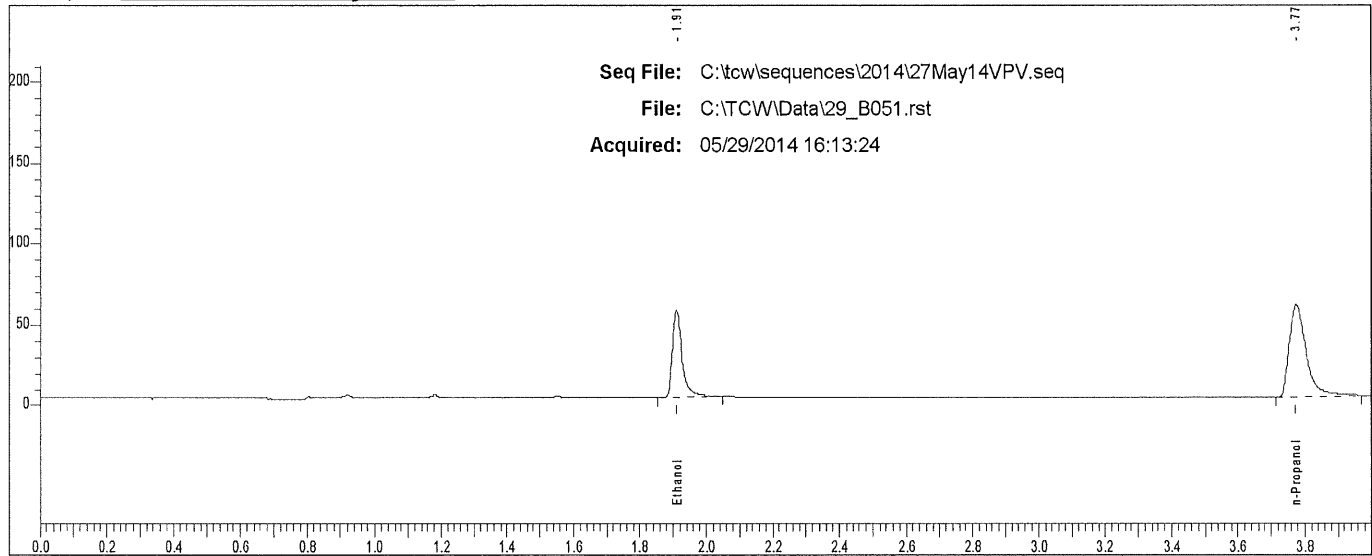

Rt	Area	Peak
1.910	111981	Ethanol
3.774	201507	n-Propanol

Case: [REDACTED] User: villena 6/2/2014

Scottsdale P. D. Crime Lab: Dual Channel Blood Alcohol Report

Instrument: 650N9042003 Analyst: VPV

Sample: [REDACTED]

Vial #: 52

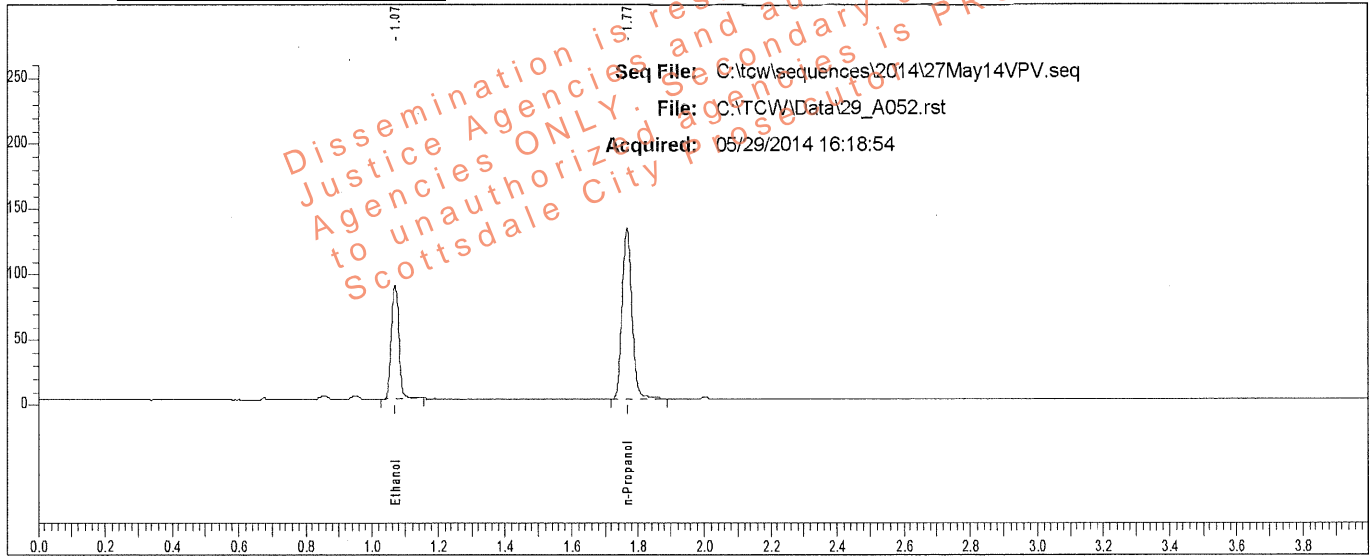

Rt	Area	Peak	g/100
1.070	138706	Ethanol	0.1485
1.766	270074	n-Propanol	

Sample: [REDACTED]

Vial #: 52

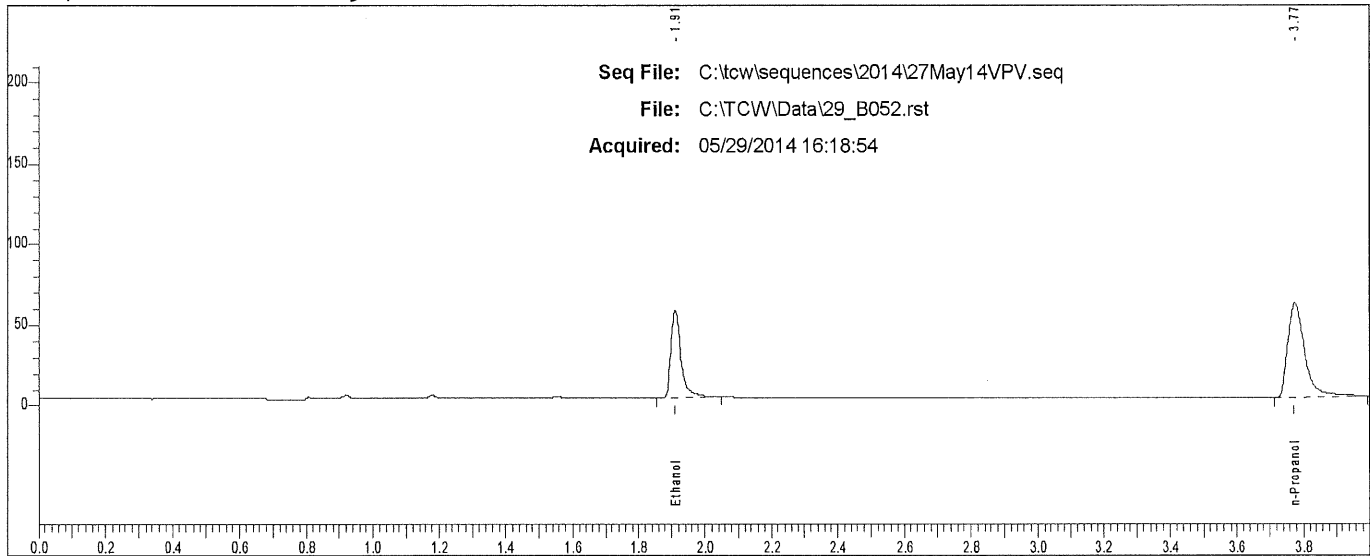

Rt	Area	Peak
1.910	113223	Ethanol
3.774	206043	n-Propanol

Case: [REDACTED] User: villena 6/2/2014

Scottsdale P. D. Crime Lab: Dual Channel Blood Alcohol Report

Instrument: 650N9042003 Analyst: VPV

Sample: [REDACTED]

Vial #: 53

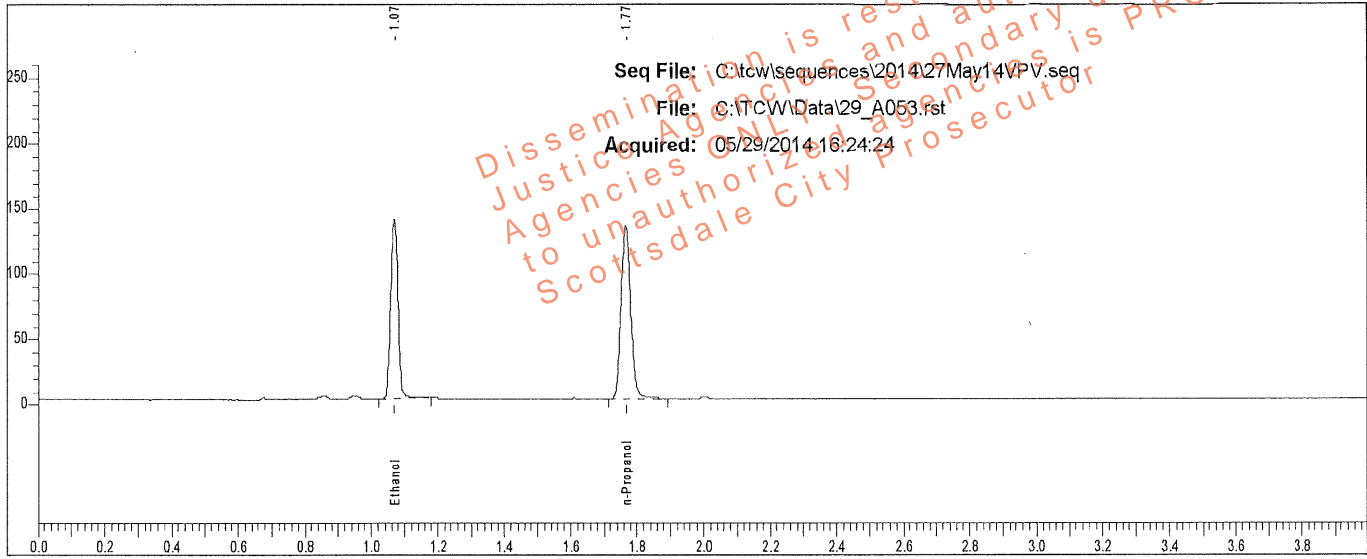

Rt	Area	Peak	g/100
1.070	211201	Ethanol	0.2231
1.766	272073	n-Propanol	

Sample: [REDACTED]

Vial #: 53

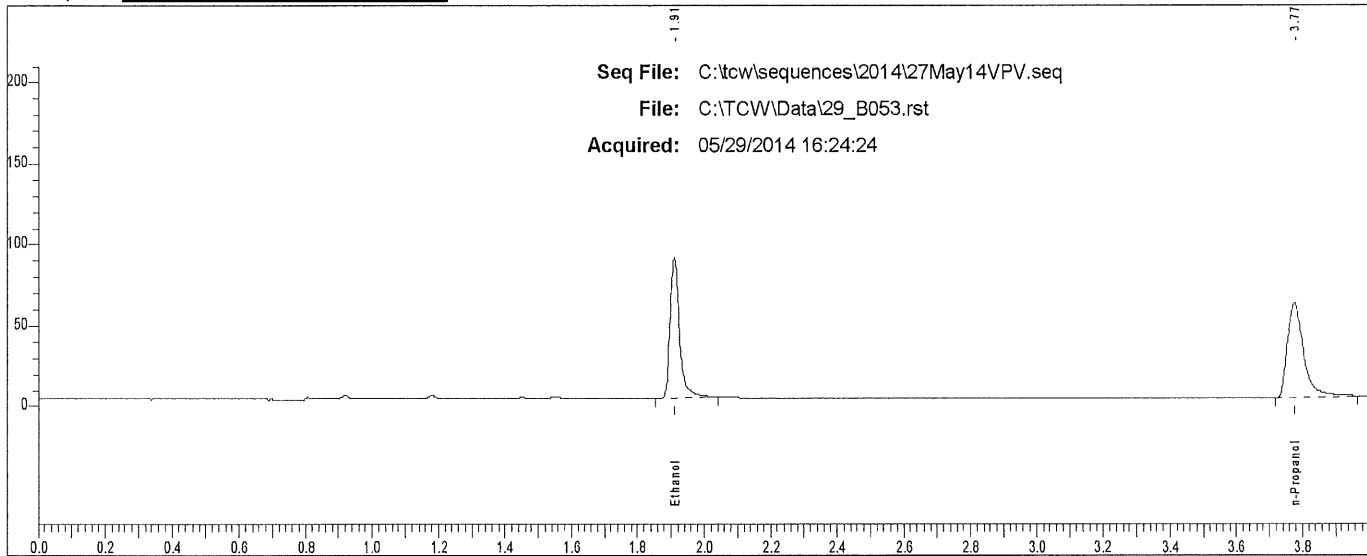

Rt	Area	Peak
1.909	174021	Ethanol
3.774	204893	n-Propanol

Case: [REDACTED] User: villena 6/2/2014

Scottsdale P. D. Crime Lab: Dual Channel Blood Alcohol Report

Instrument: 650N9042003 Analyst: VPV

Sample: [REDACTED]

Vial #: 54

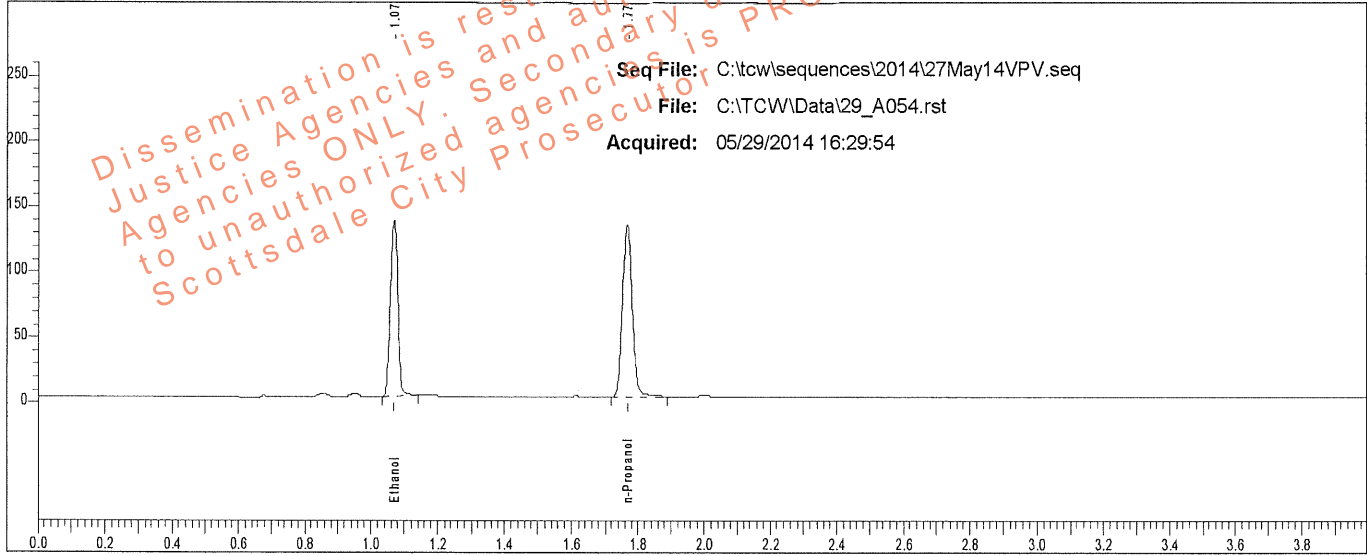

Rt	Area	Peak	g/100
1.070	210566	Ethanol	0.2214
1.767	273308	n-Propanol	

Sample: [REDACTED]

Vial #: 54

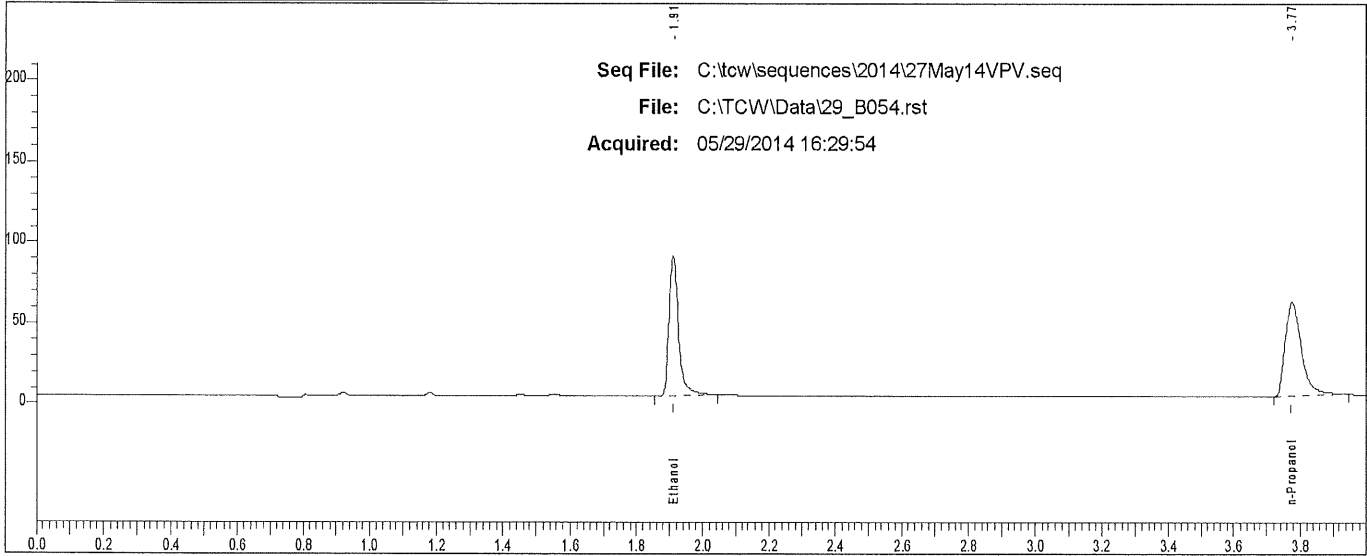

Rt	Area	Peak
1.910	175331	Ethanol
3.774	203211	n-Propanol

Case: [REDACTED] User: villena 6/2/2014

Scottsdale P. D. Crime Lab: Dual Channel Blood Alcohol Report

Instrument: 650N9042003 Analyst: VPV

Sample: [REDACTED]

Vial #: 59

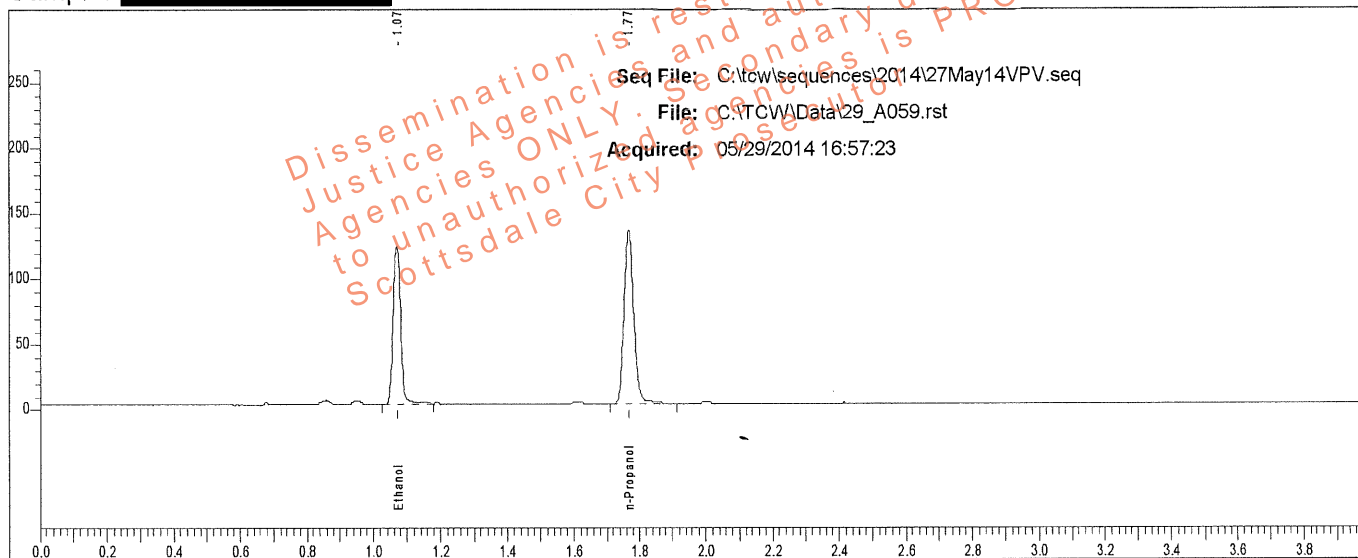

Rt	Area	Peak	g/100
1.071	192872	Ethanol	0.2004
1.768	276917	n-Propanol	

Sample: [REDACTED]

Vial #: 59

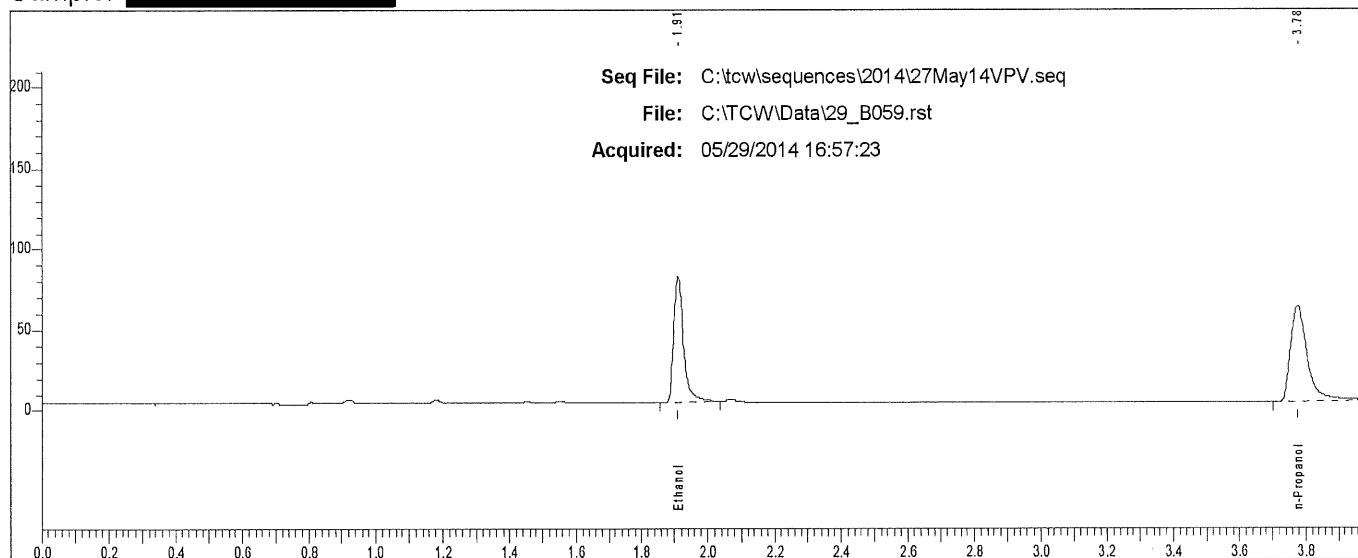

Rt	Area	Peak
1.911	157526	Ethanol
3.775	211592	n-Propanol

Case: [REDACTED] User: villena 6/2/2014

Scottsdale P. D. Crime Lab: Dual Channel Blood Alcohol Report

Instrument: 650N9042003 Analyst: VPV

Sample: [REDACTED]

Vial #: 60

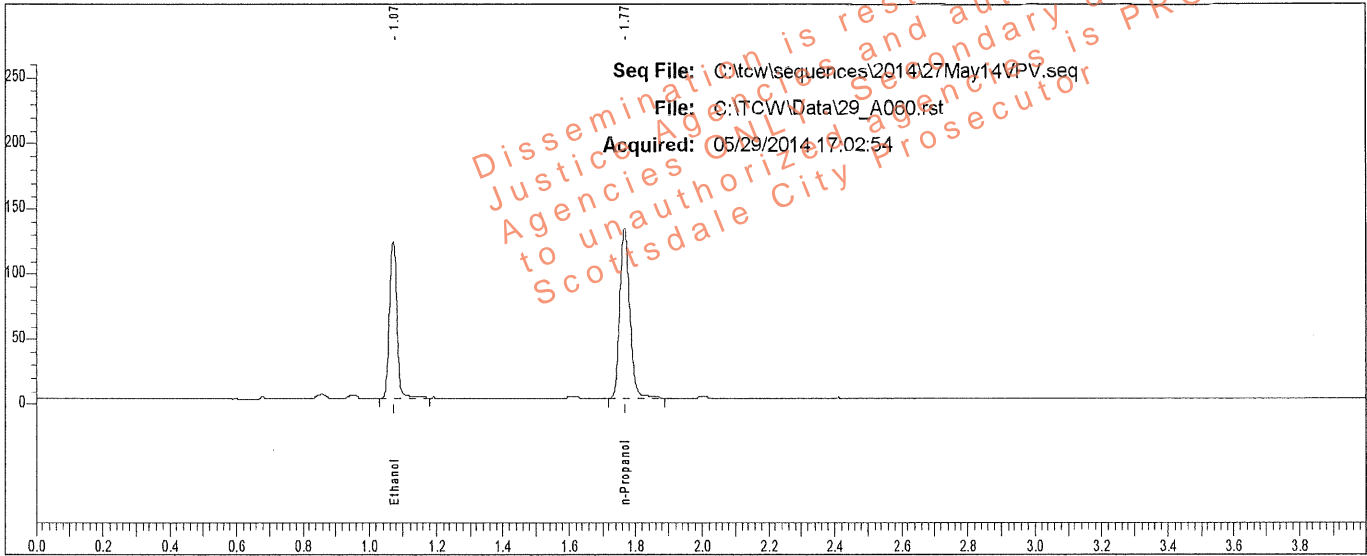

Rt	Area	Peak	g/100
1.072	191645	Ethanol	0.2017
1.768	273410	n-Propanol	

Sample: [REDACTED]

Vial #: 60

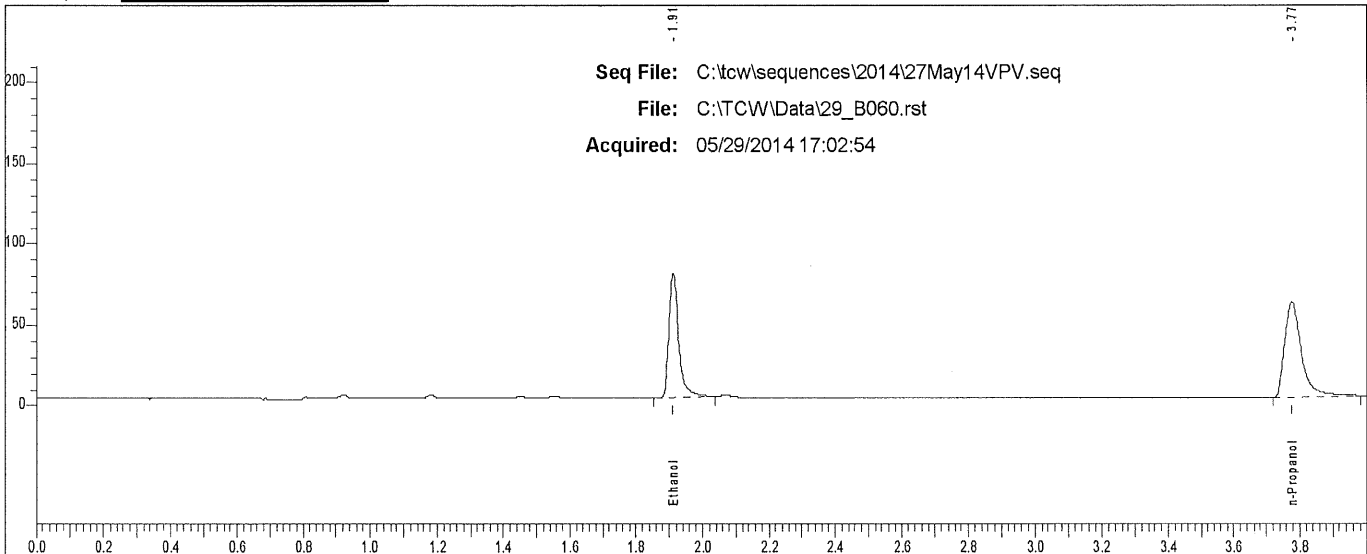

Rt	Area	Peak
1.911	156440	Ethanol
3.775	207097	n-Propanol

Case: [REDACTED] User: villena 6/2/2014

Scottsdale P. D. Crime Lab: Dual Channel Blood Alcohol Report

Instrument: 650N9042003 Analyst: VPV

Sample: [REDACTED]

Vial #: 61

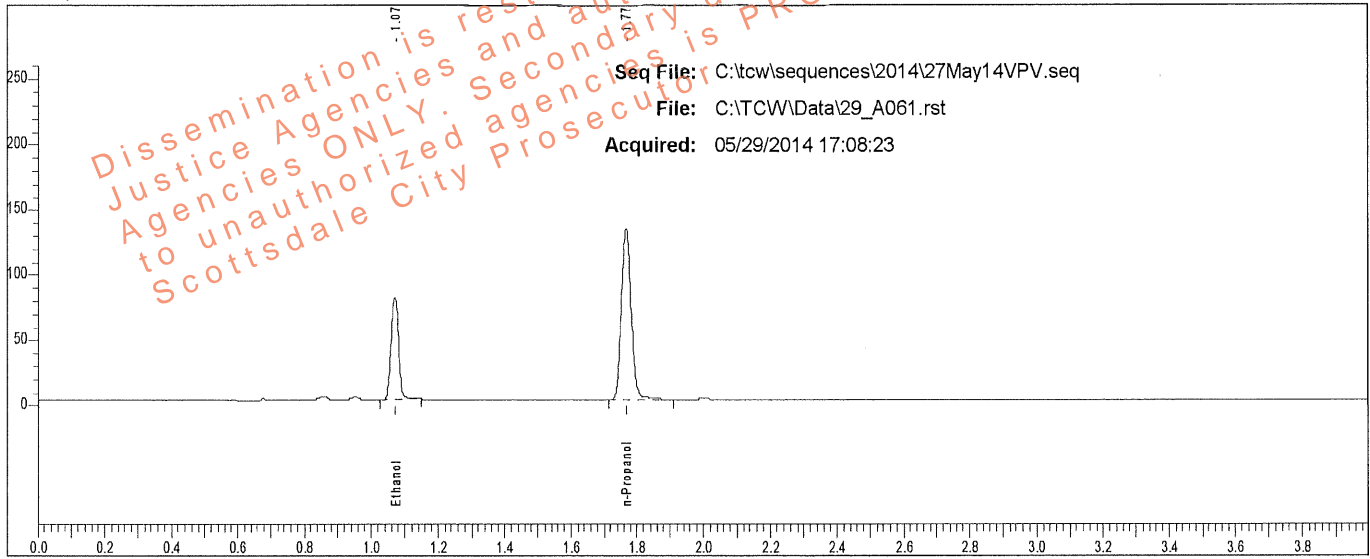

Rt	Area	Peak	g/100
1.072	122813	Ethanol	0.1306
1.767	272447	n-Propanol	

Sample: [REDACTED]

Vial #: 61

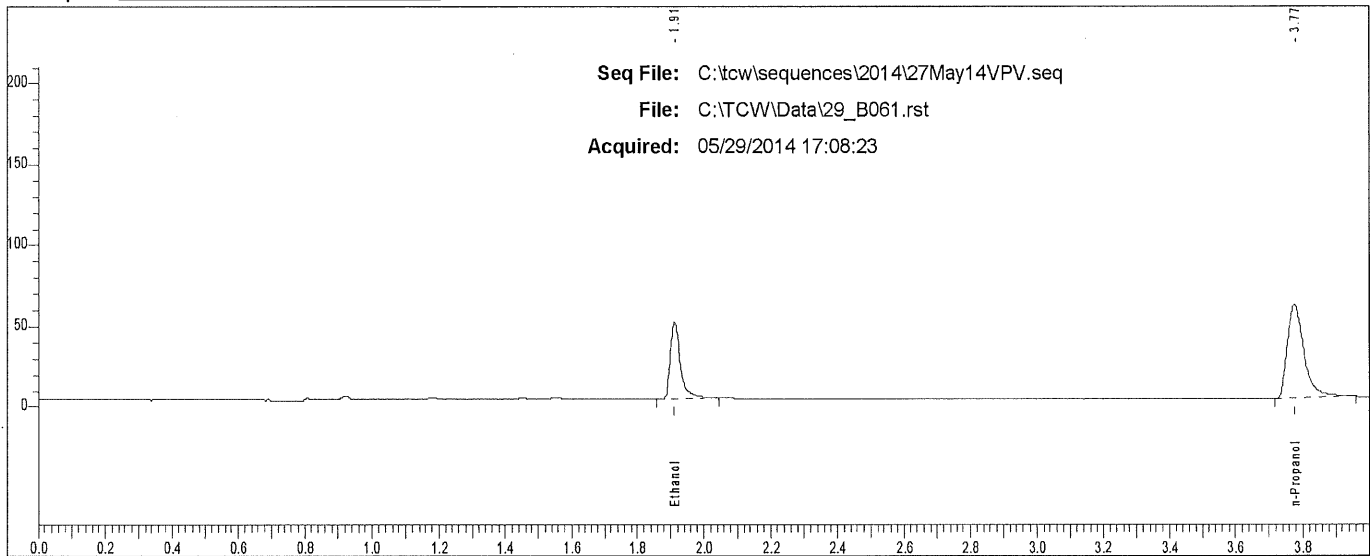

Rt	Area	Peak
1.911	99905	Ethanol
3.774	203671	n-Propanol

Case: [REDACTED] User: villena 6/2/2014

Scottsdale P. D. Crime Lab: Dual Channel Blood Alcohol Report

Instrument: 650N9042003 Analyst: VPV

Sample: [REDACTED]

Vial #: 62

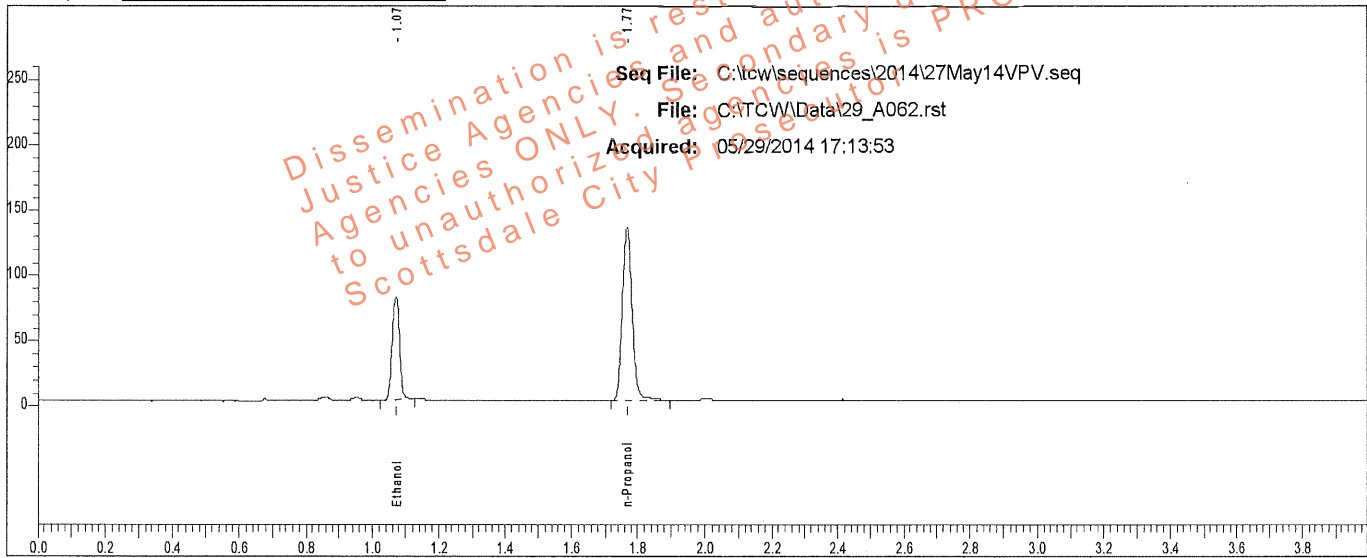

Rt	Area	Peak	g/100
1.072	122802	Ethanol	0.1292
1.768	275574	n-Propanol	

Sample: [REDACTED]

Vial #: 62

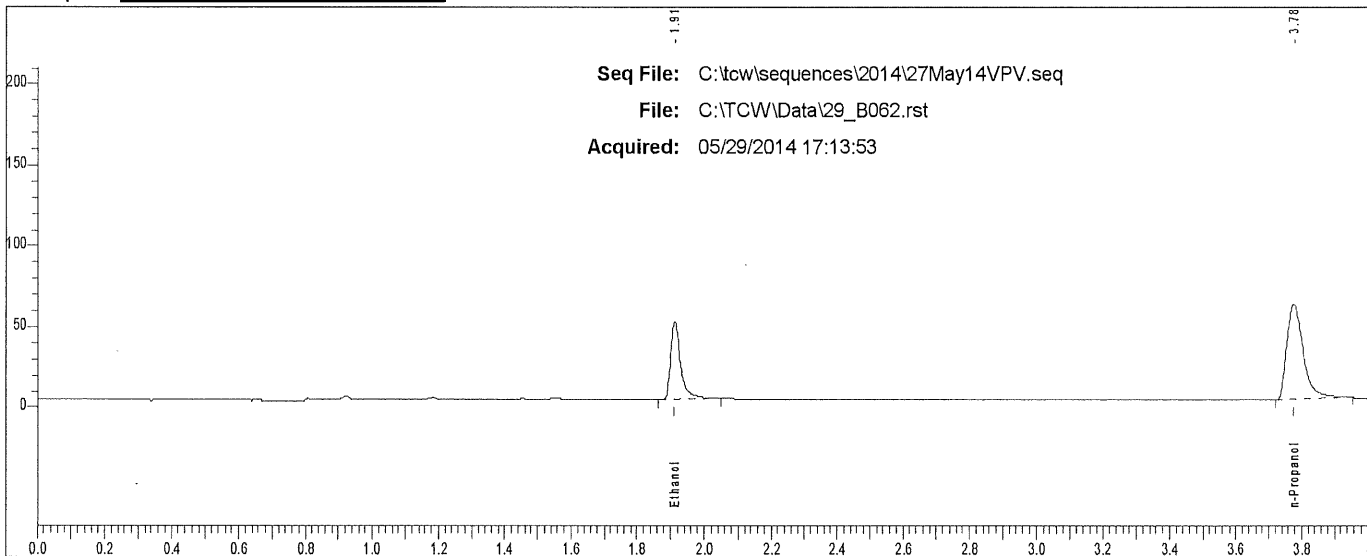

Rt	Area	Peak
1.912	101336	Ethanol
3.775	206157	n-Propanol

Case: [REDACTED] User: villena 6/2/2014

Scottsdale P. D. Crime Lab: Dual Channel Blood Alcohol Report

Instrument: 650N9042003 Analyst: VPV

Sample: [REDACTED]

Vial #: 63

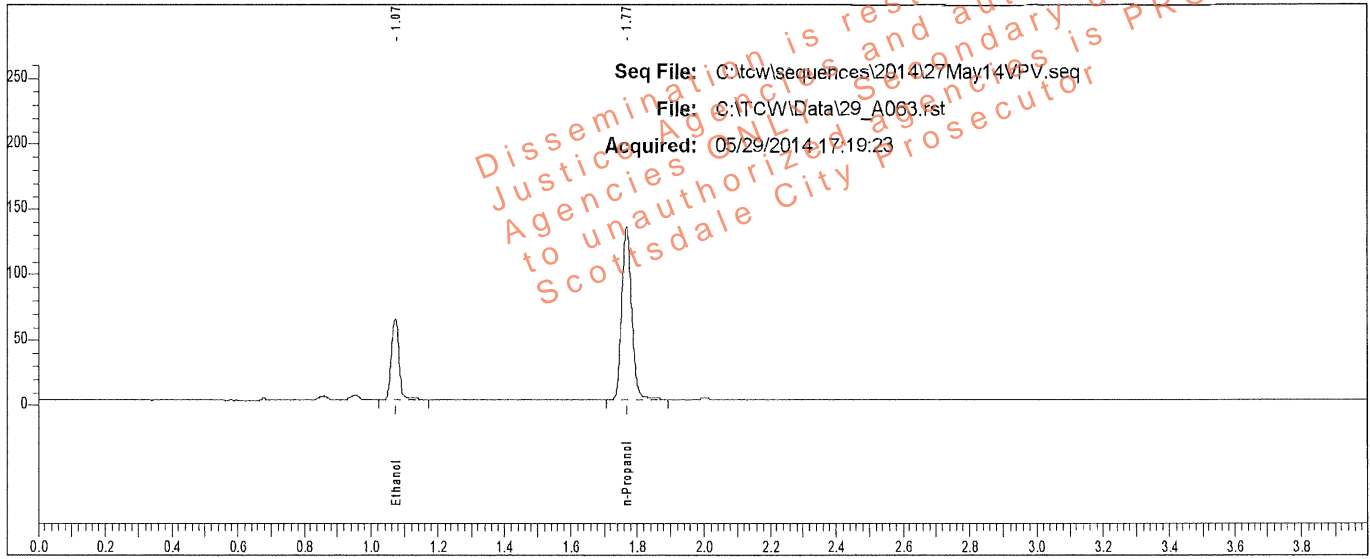

Rt	Area	Peak	g/100
1.072	97169	Ethanol	0.1032
1.768	274375	n-Propanol	

Sample: [REDACTED]

Vial #: 63

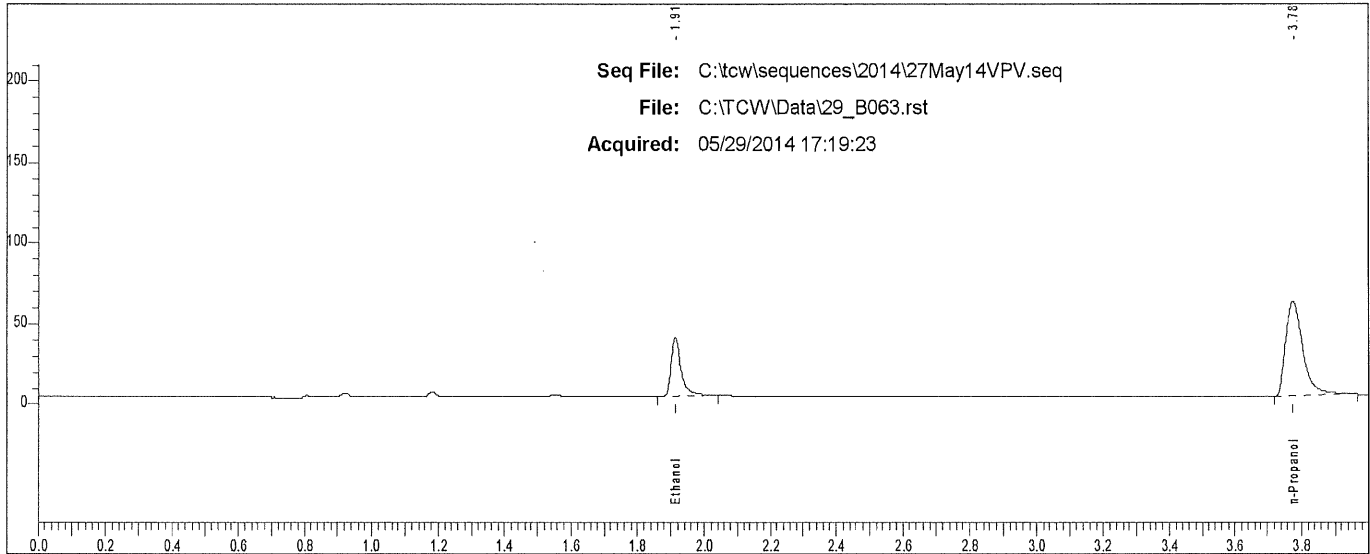

Rt	Area	Peak
1.913	76949	Ethanol
3.775	206860	n-Propanol

Case: [REDACTED] User: villena 6/2/2014

Scottsdale P. D. Crime Lab: Dual Channel Blood Alcohol Report

Instrument: 650N9042003 Analyst: VPV

Sample: [REDACTED]

Vial #: 64

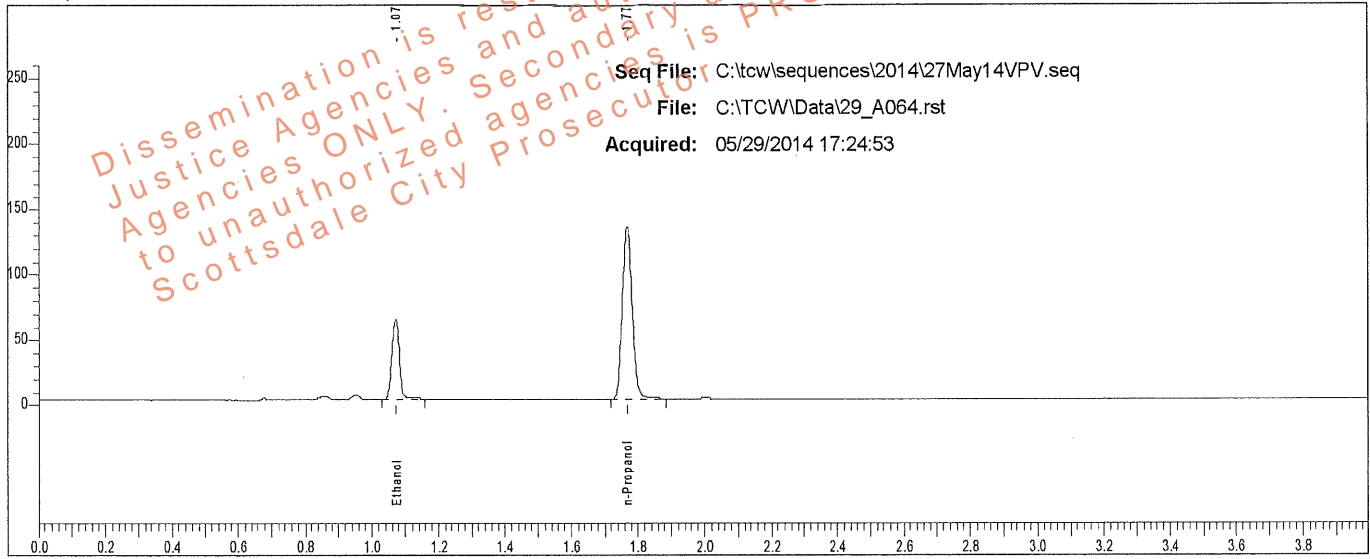

Rt	Area	Peak	g/100
1.072	96659	Ethanol	0.1030
1.768	273513	n-Propanol	

Sample: [REDACTED]

Vial #: 64

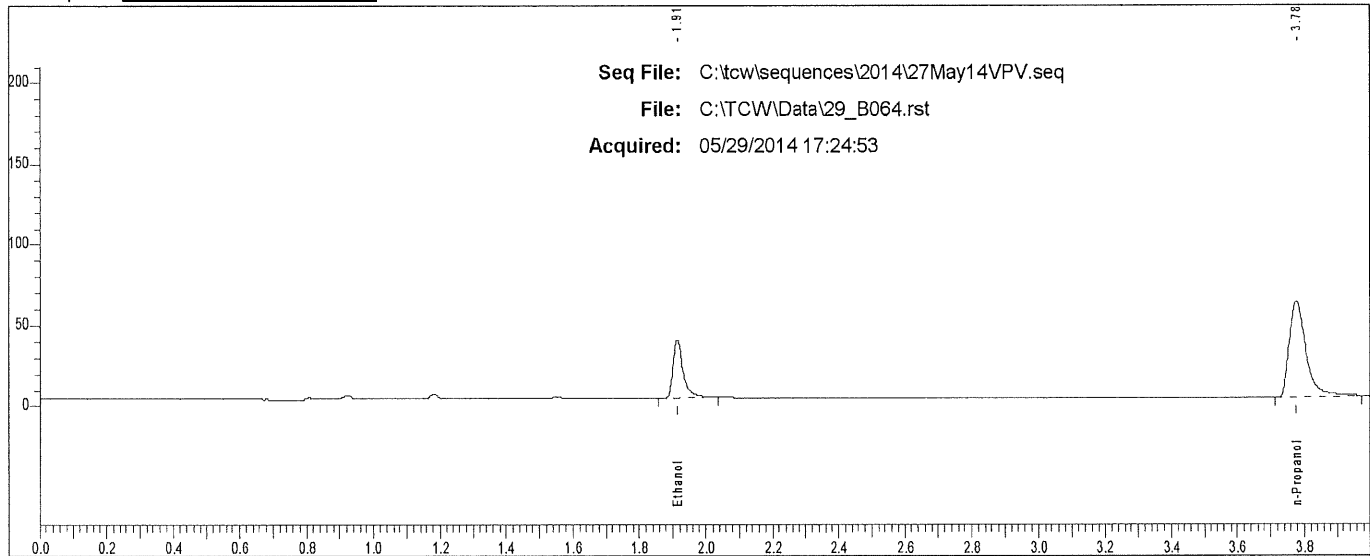

Rt	Area	Peak
1.913	76542	Ethanol
3.776	207446	n-Propanol

Case: [REDACTED] User: villena 6/2/2014

Scottsdale P. D. Crime Lab: Dual Channel Blood Alcohol Report

Instrument: 650N9042003 Analyst: VPV

Sample: [REDACTED]

Vial #: 65

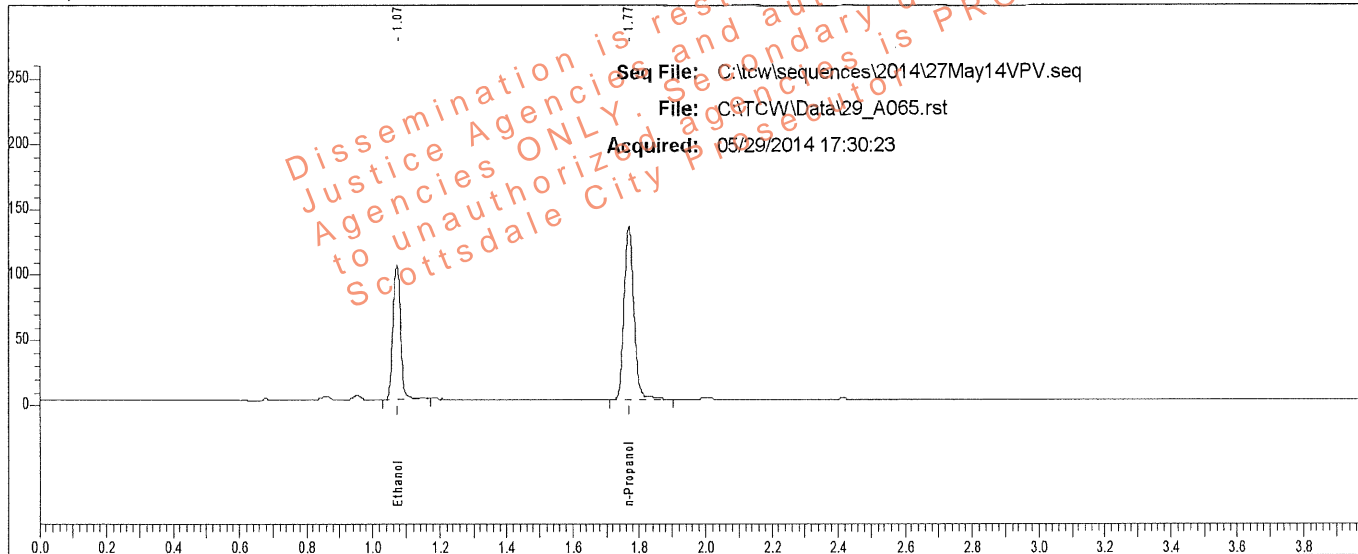

Rt	Area	Peak	g/100
1.072	163009	Ethanol	0.1710
1.769	274913	n-Propanol	

Sample: [REDACTED]

Vial #: 65

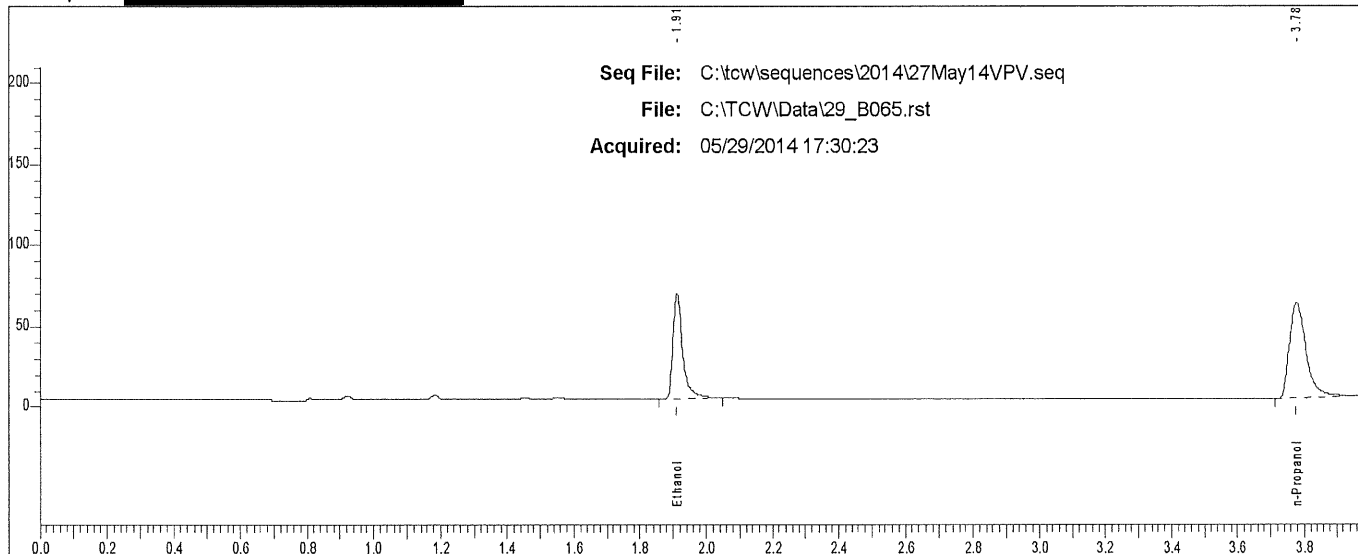

Rt	Area	Peak	g/100
1.912	133592	Ethanol	
3.777	206952	n-Propanol	

Case: [REDACTED] User: villena 6/2/2014

Scottsdale P. D. Crime Lab: Dual Channel Blood Alcohol Report

Instrument: 650N9042003 Analyst: VPV

Sample: [REDACTED]

Vial #: 66

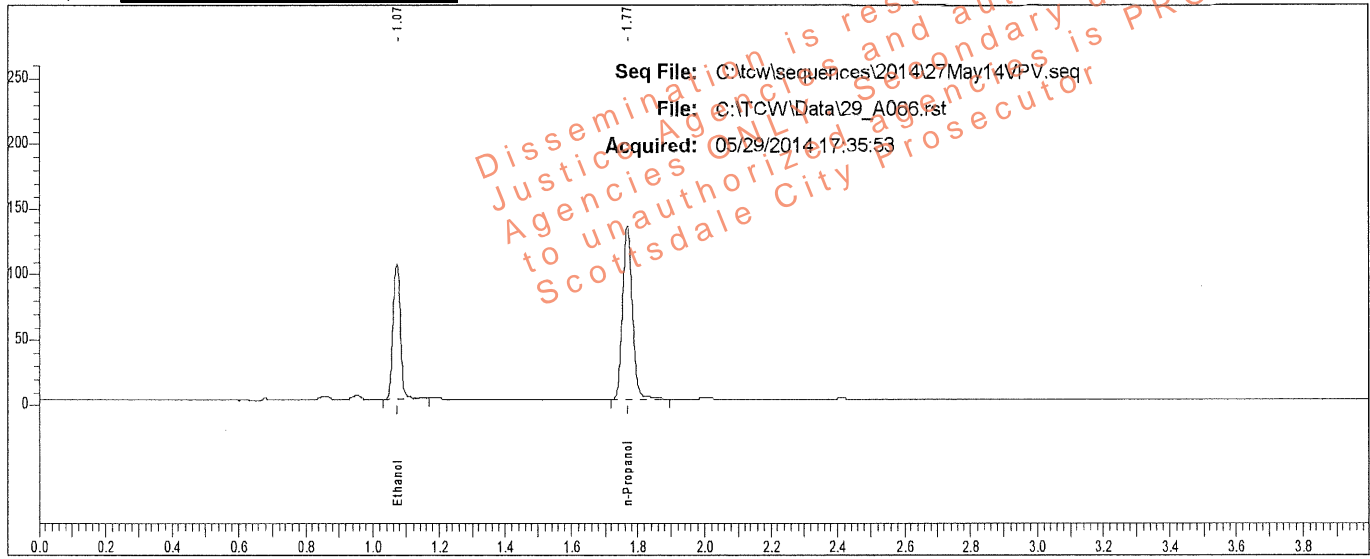

Rt	Area	Peak	g/100
1.072	163745	Ethanol	0.1709
1.768	276292	n-Propanol	

Sample: [REDACTED]

Vial #: 66

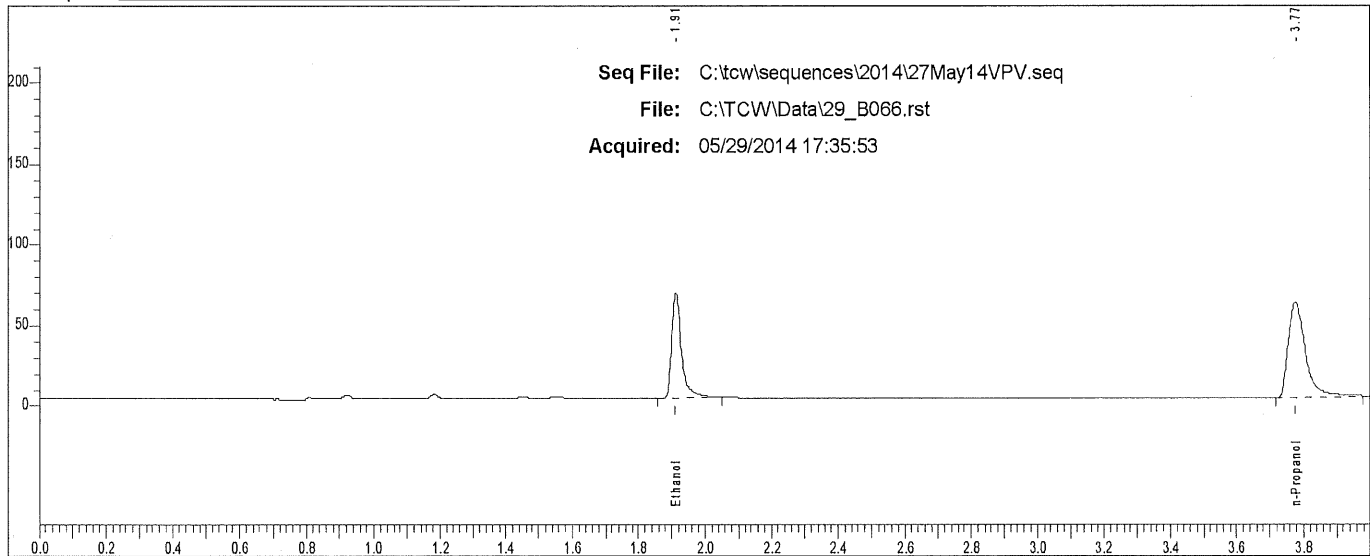

Rt	Area	Peak
1.912	134570	Ethanol
3.775	209179	n-Propanol

Case: [REDACTED] User: villena 6/2/2014

Scottsdale P. D. Crime Lab: Dual Channel Blood Alcohol Report

Instrument: 650N9042003 Analyst: VPV

Sample: [REDACTED]

Vial #: 67

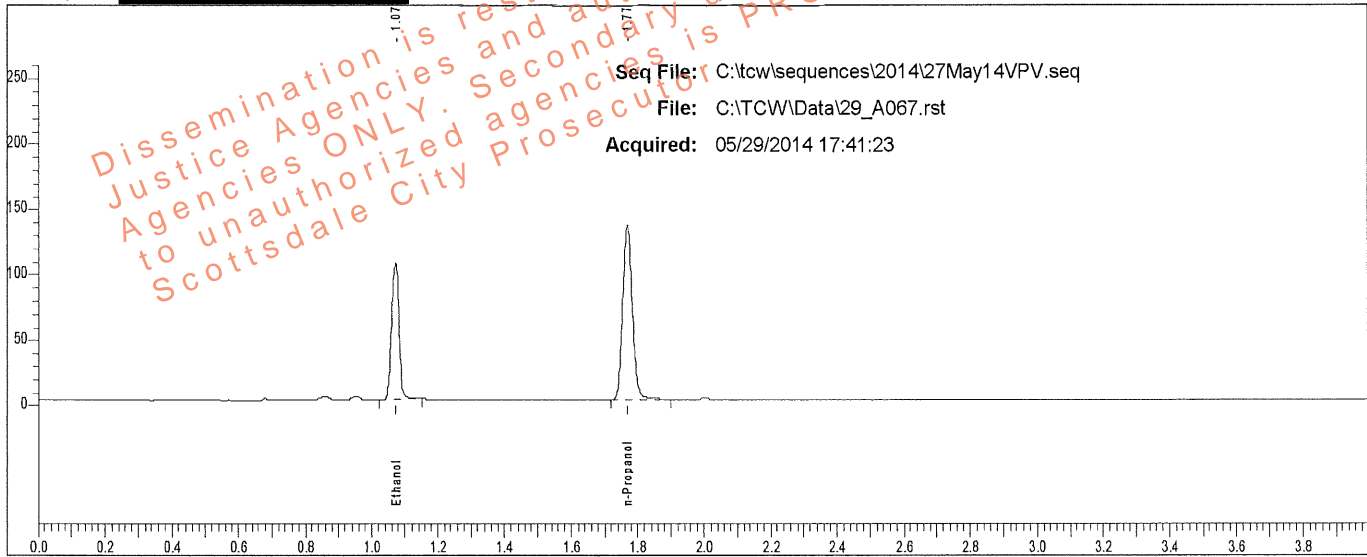

Rt	Area	Peak	g/100
1.073	163932	Ethanol	0.1717
1.769	275337	n-Propanol	

Sample: [REDACTED]

Vial #: 67

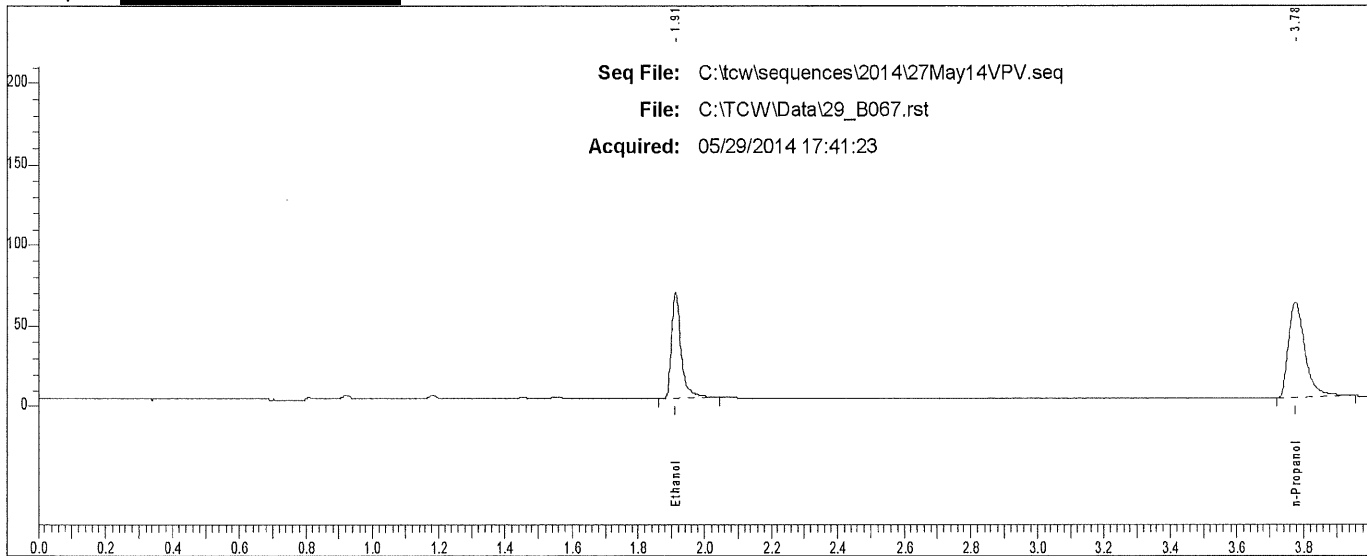

Rt	Area	Peak
1.912	134488	Ethanol
3.776	206679	n-Propanol

Case: [REDACTED] User: villena 6/2/2014

Scottsdale P. D. Crime Lab: Dual Channel Blood Alcohol Report

Instrument: 650N9042003 Analyst: VPV

Sample: [REDACTED]

Vial #: 68

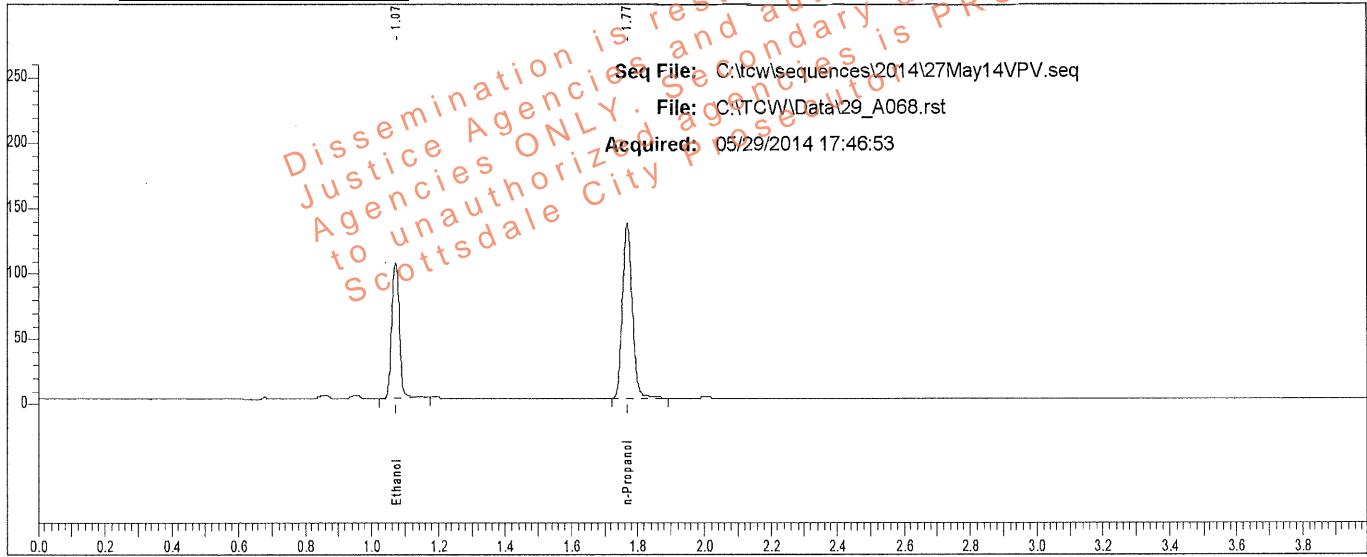

Rt	Area	Peak	g/100
1.073	166249	Ethanol	0.1728
1.769	277426	n-Propanol	

Sample: [REDACTED]

Vial #: 68

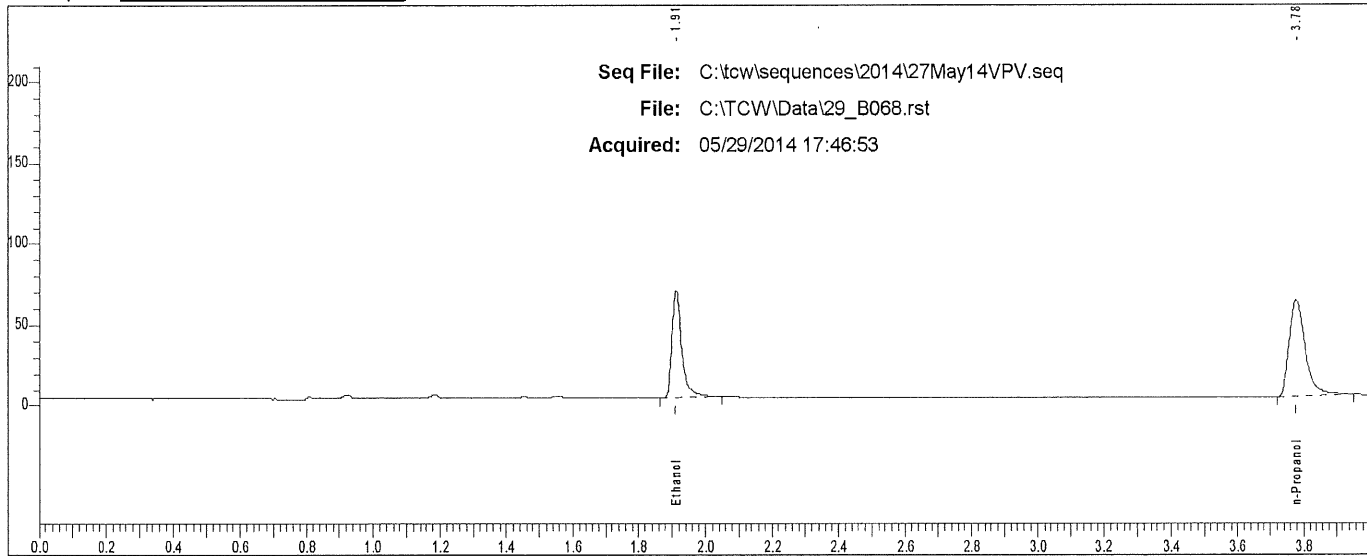

Rt	Area	Peak
1.912	135424	Ethanol
3.776	207088	n-Propanol

Case: [REDACTED] User: villena 6/2/2014

Scottsdale P. D. Crime Lab: Dual Channel Blood Alcohol Report

Instrument: 650N9042003 Analyst: VPV

Sample: [REDACTED]

Vial #: 69

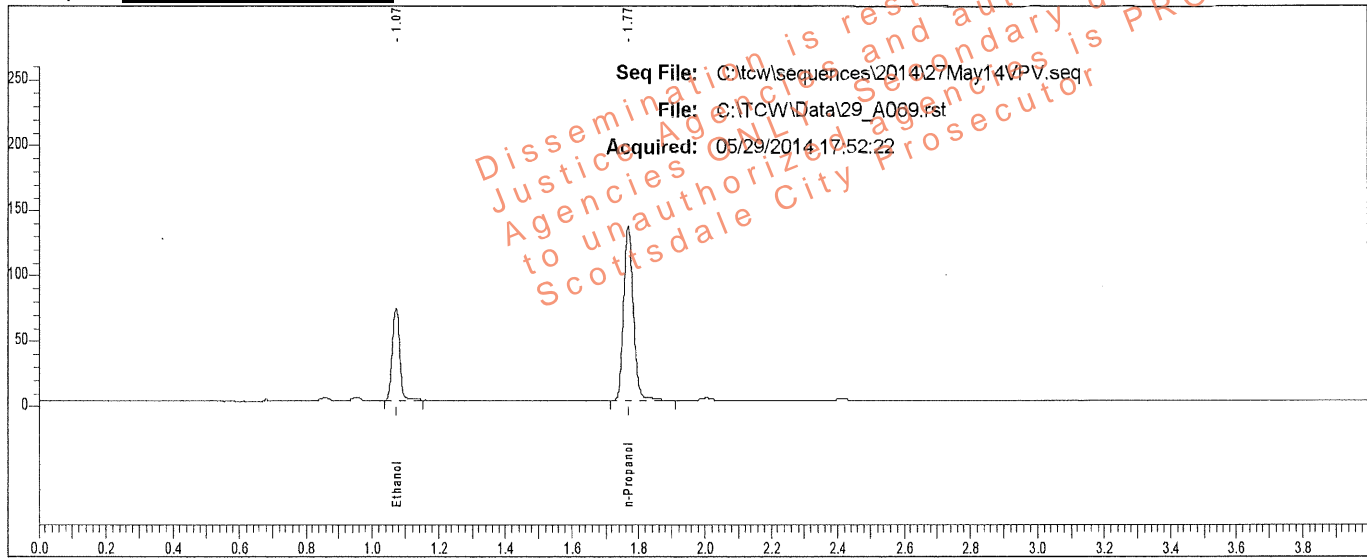

Rt	Area	Peak	g/100
1.073	107772	Ethanol	0.1134
1.769	276208	n-Propanol	

Sample: [REDACTED]

Vial #: 69

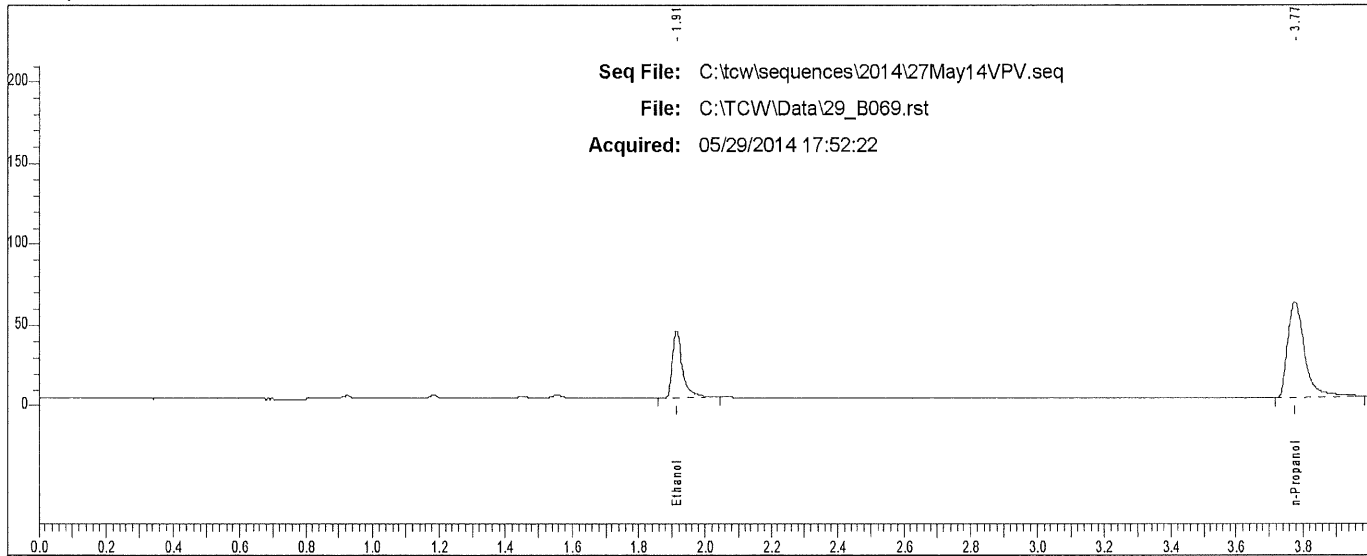

Rt	Area	Peak
1.913	87754	Ethanol
3.775	209082	n-Propanol

Case: [REDACTED] User: villena 6/2/2014

Scottsdale P. D. Crime Lab: Dual Channel Blood Alcohol Report

Instrument: 650N9042003 Analyst: VPV

Sample: [REDACTED]

Vial #: 70

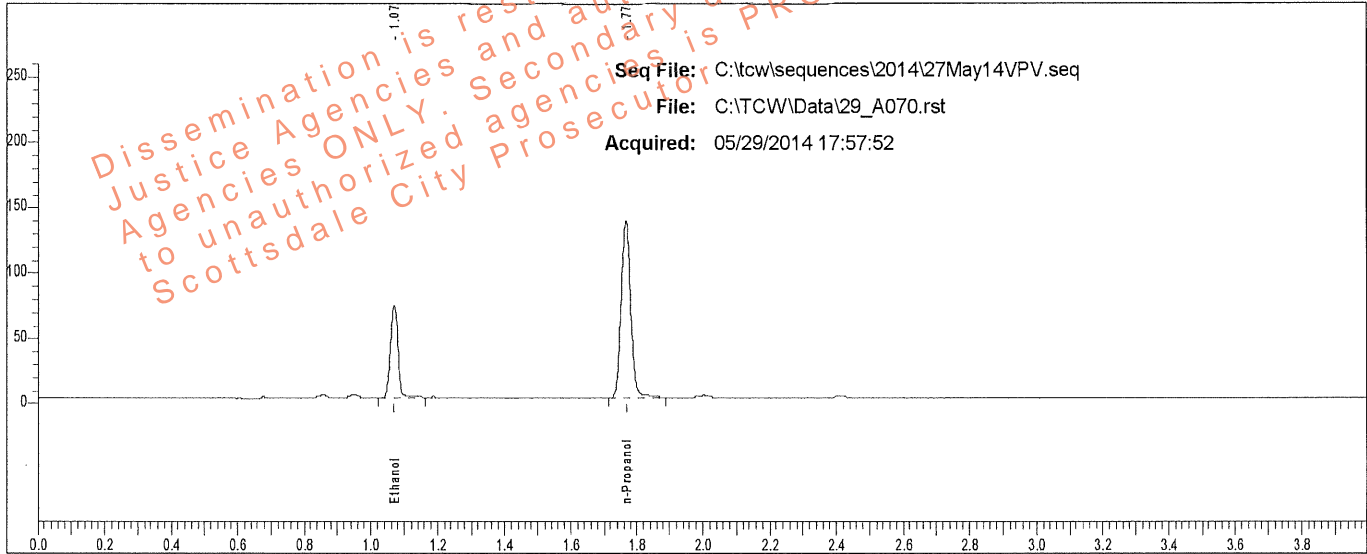

Rt	Area	Peak	g/100
1.070	108928	Ethanol	0.1140
1.766	277776	n-Propanol	

Sample: [REDACTED]

Vial #: 70

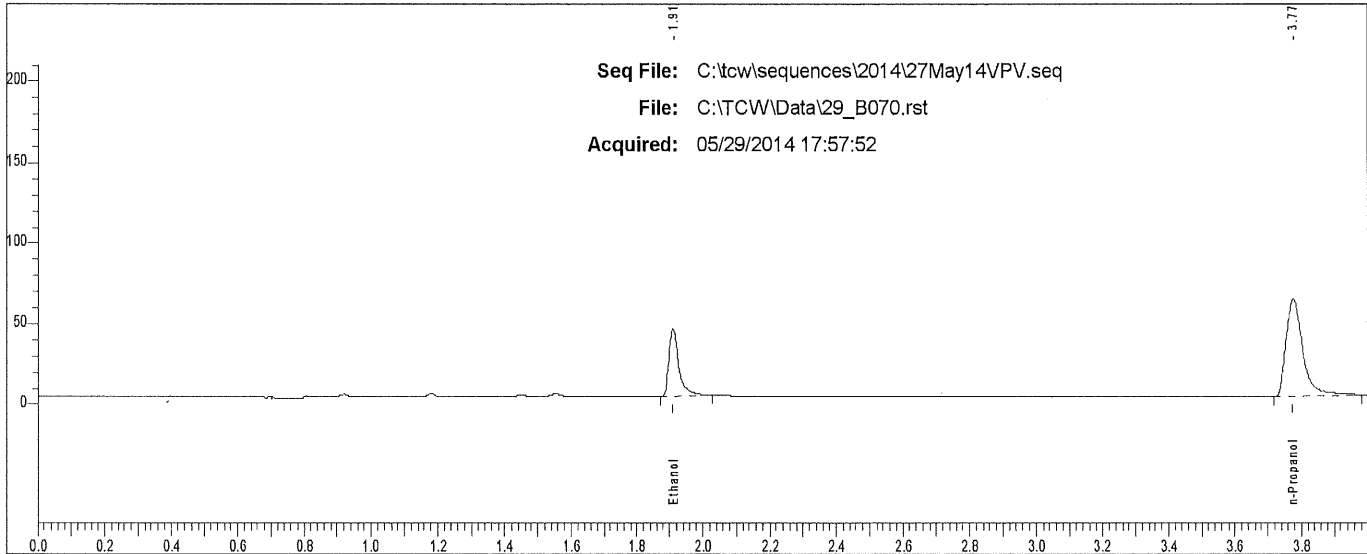

Rt	Area	Peak
1.910	87476	Ethanol
3.774	211119	n-Propanol

Case: [REDACTED] User: villena 6/2/2014

Scottsdale P. D. Crime Lab: Dual Channel Blood Alcohol Report

Instrument: 650N9042003 Analyst: VPV

Sample: [REDACTED]

Vial #: 71

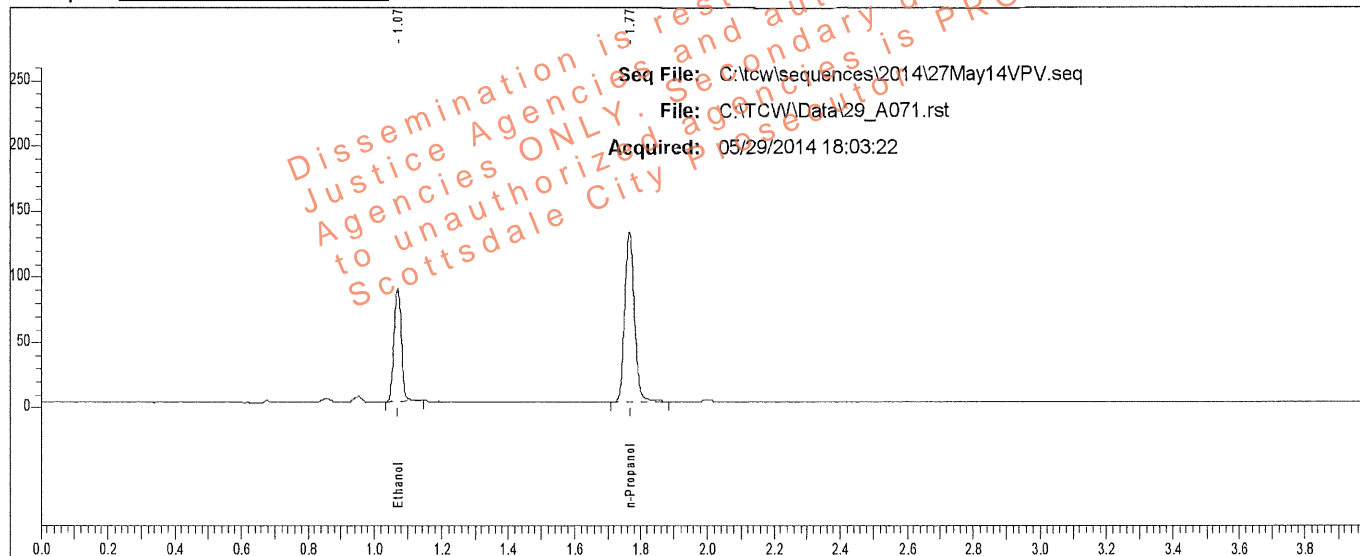

Rt	Area	Peak	g/100
1.070	133342	Ethanol	0.1453
1.766	265367	n-Propanol	

Sample: [REDACTED]

Vial #: 71

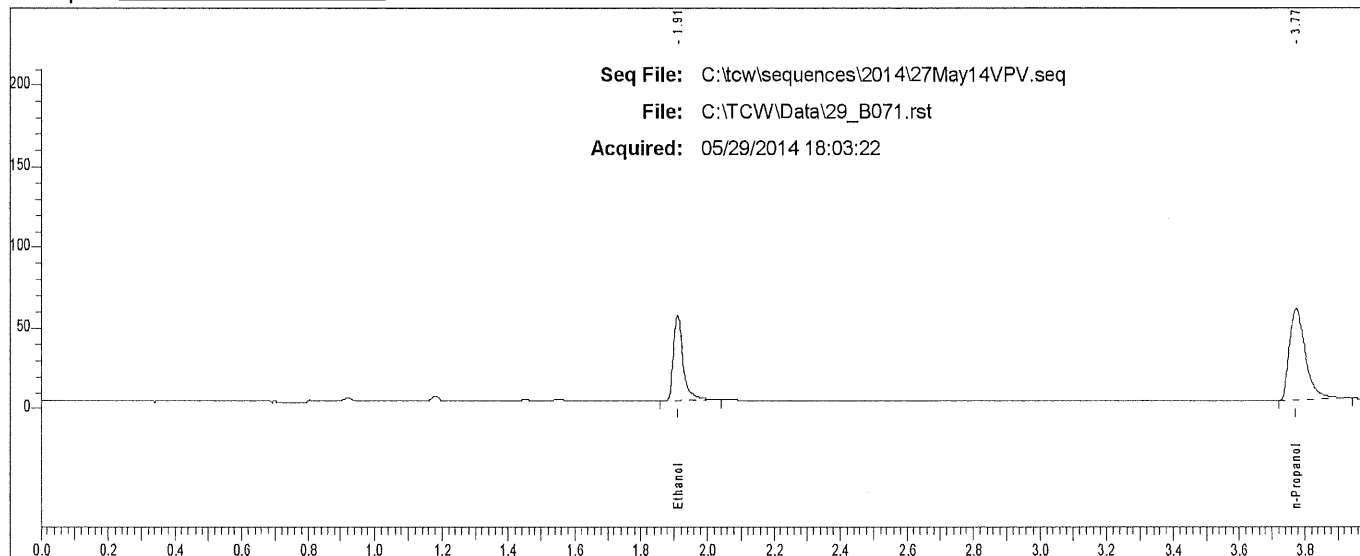

Rt	Area	Peak
1.910	108422	Ethanol
3.774	196412	n-Propanol

Case: [REDACTED] User: villena 6/2/2014

Scottsdale P. D. Crime Lab: Dual Channel Blood Alcohol Report

Instrument: 650N9042003 Analyst: VPV

Sample: [REDACTED]

Vial #: 72

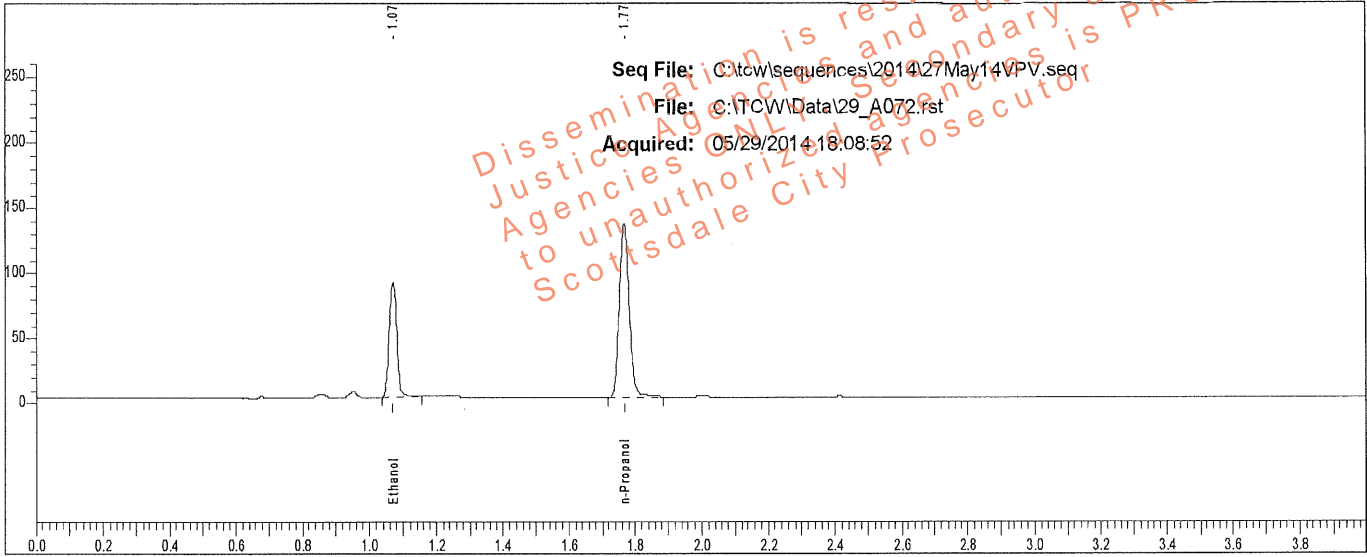

Rt	Area	Peak	g/100
1.071	138404	Ethanol	0.1445
1.767	276908	n-Propanol	

Sample: [REDACTED]

Vial #: 72

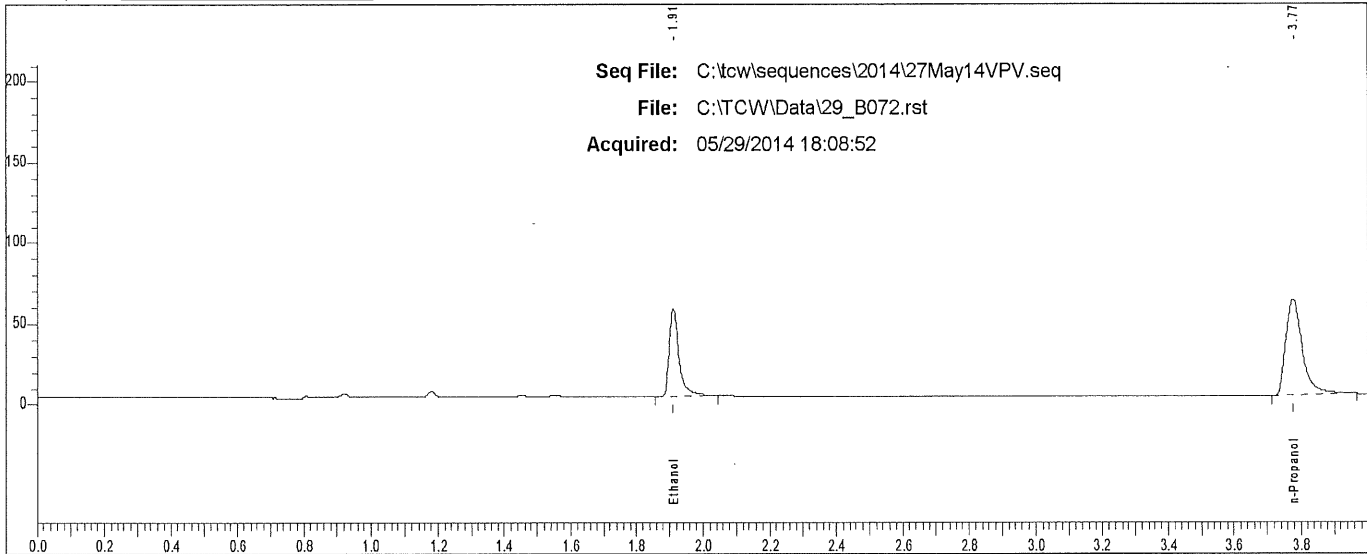

Rt	Area	Peak
1.911	112644	Ethanol
3.775	208583	n-Propanol

Case: [REDACTED] User: villena 6/2/2014

Scottsdale P. D. Crime Lab: Dual Channel Blood Alcohol Report

Instrument: 650N9042003 Analyst: VPV

Sample: [REDACTED]

Vial #: 73

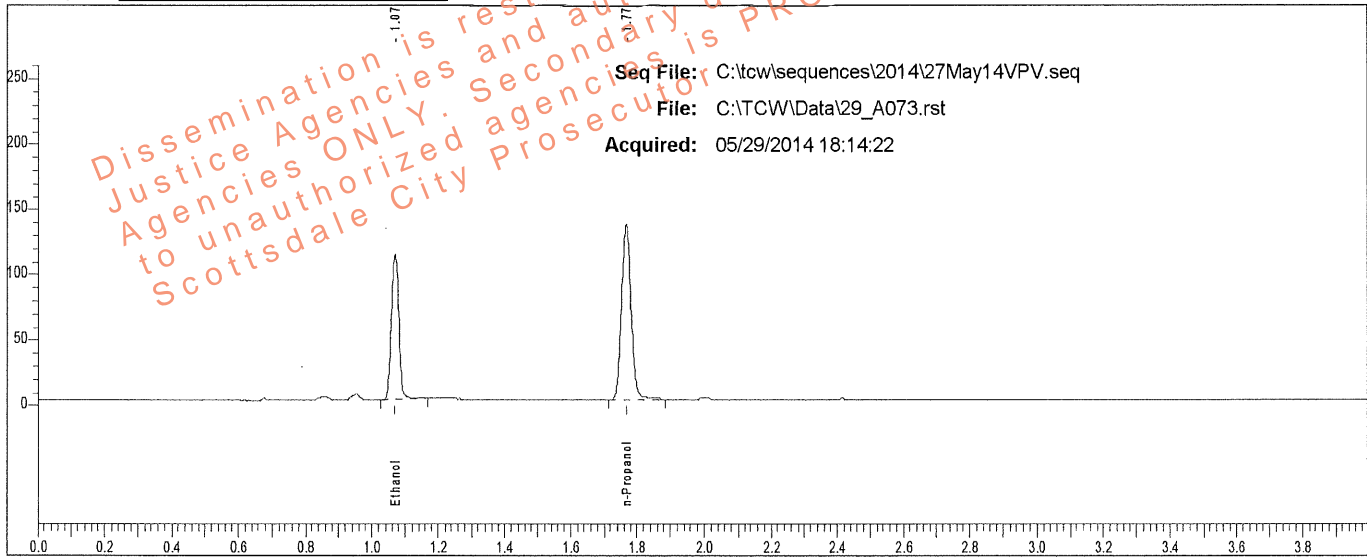

Rt	Area	Peak	g/100
1.071	174716	Ethanol	0.1824
1.767	275979	n-Propanol	

Sample: [REDACTED]

Vial #: 73

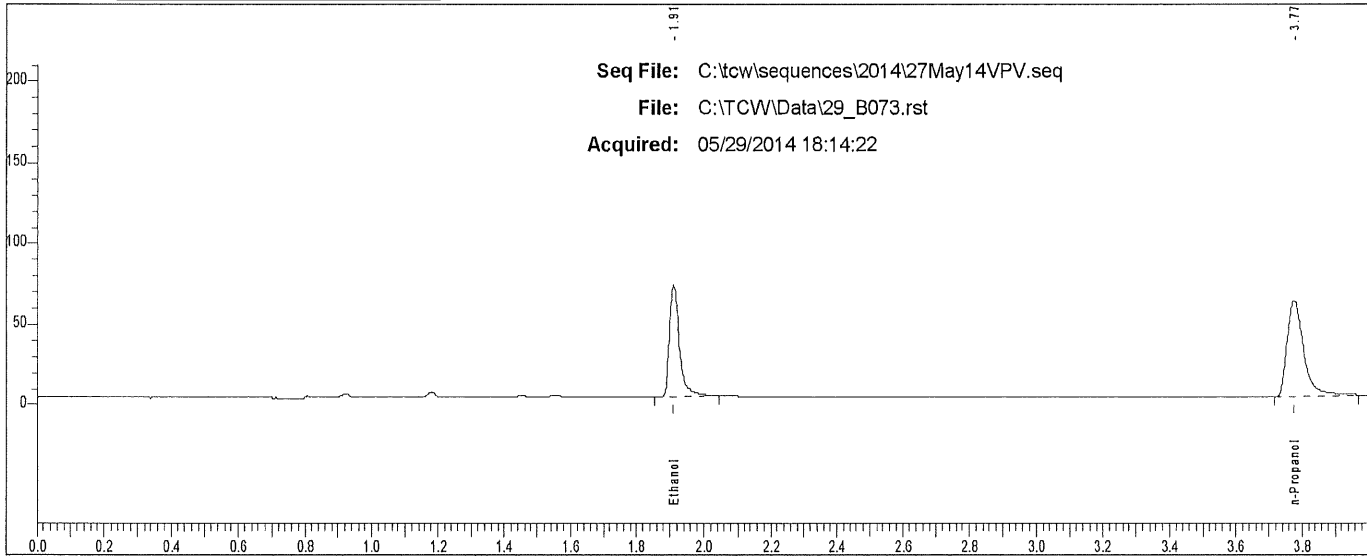

Rt	Area	Peak	g/100
1.911	142851	Ethanol	
3.774	208343	n-Propanol	

Case: [REDACTED] User: villena 6/2/2014

Scottsdale P. D. Crime Lab: Dual Channel Blood Alcohol Report

Instrument: 650N9042003 Analyst: VPV

Sample: [REDACTED]

Vial #: 74

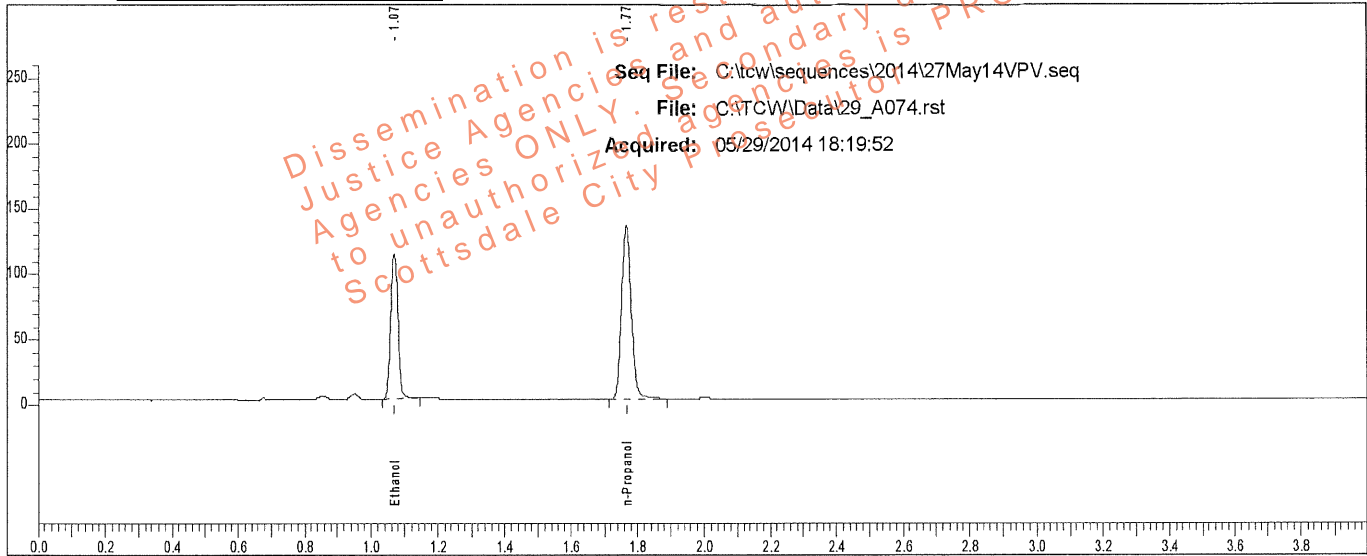

Rt	Area	Peak	g/100
1.070	169503	Ethanol	0.1807
1.767	270252	n-Propanol	

Sample: [REDACTED]

Vial #: 74

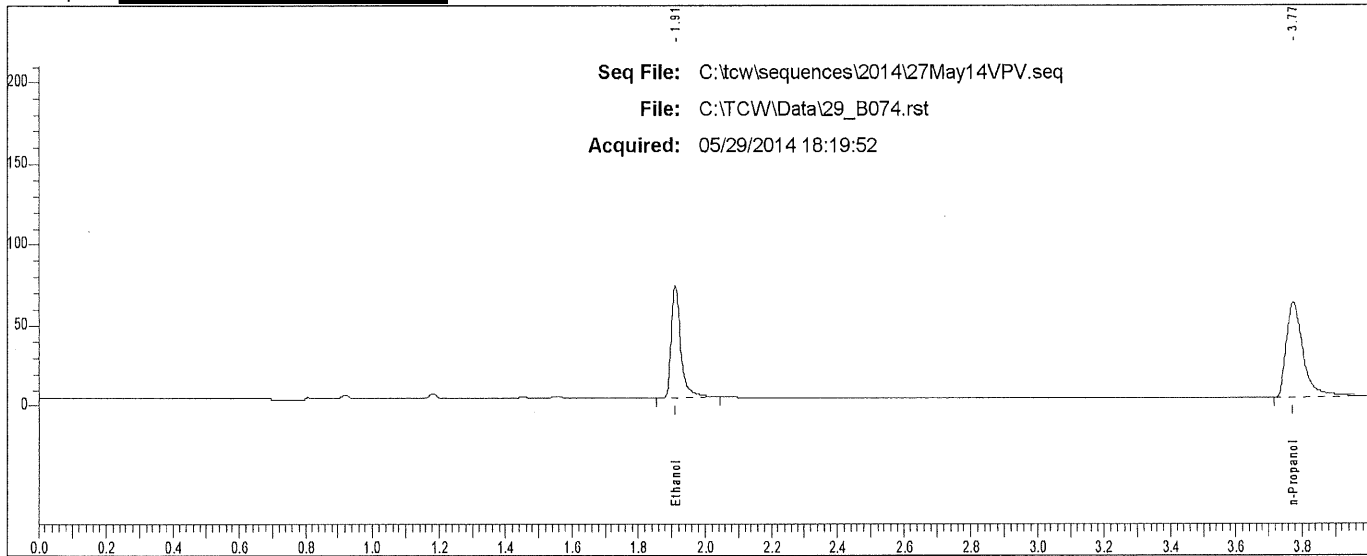

Rt	Area	Peak
1.910	140136	Ethanol
3.774	206549	n-Propanol

Scottsdale P. D. Crime Lab: Dual Channel Blood Alcohol Report

Instrument: 650N9042003 Analyst: VPV

Sample: [REDACTED]

Vial #: 75

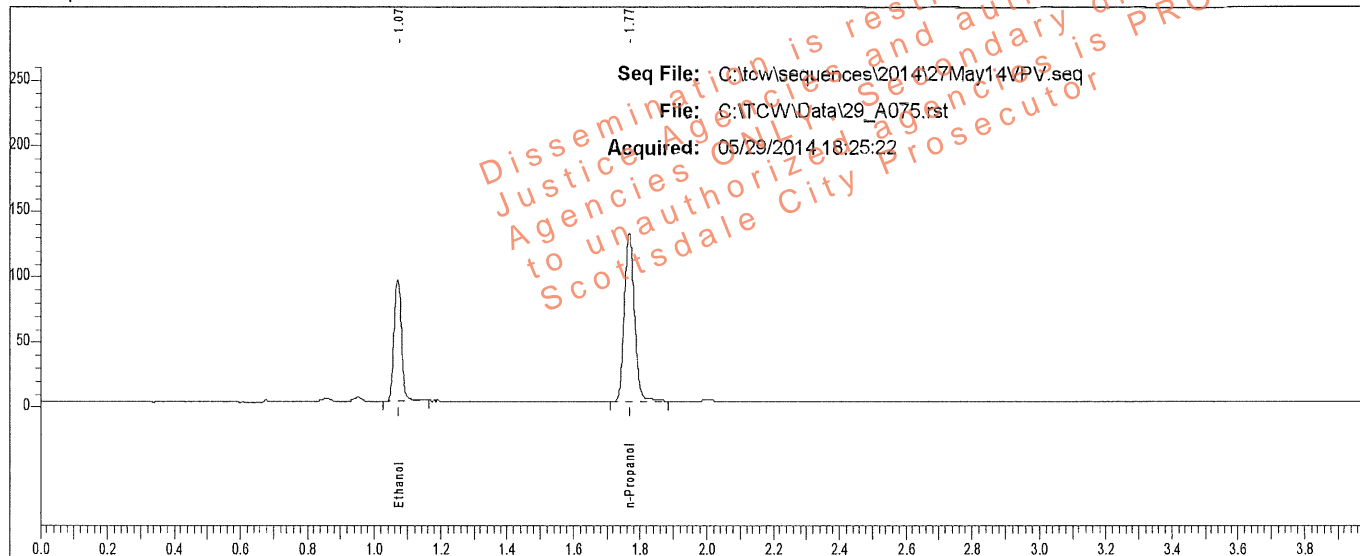

Rt	Area	Peak	g/100
1.071	147274	Ethanol	0.1573
1.767	270375	n-Propanol	

Sample: [REDACTED]

Vial #: 75

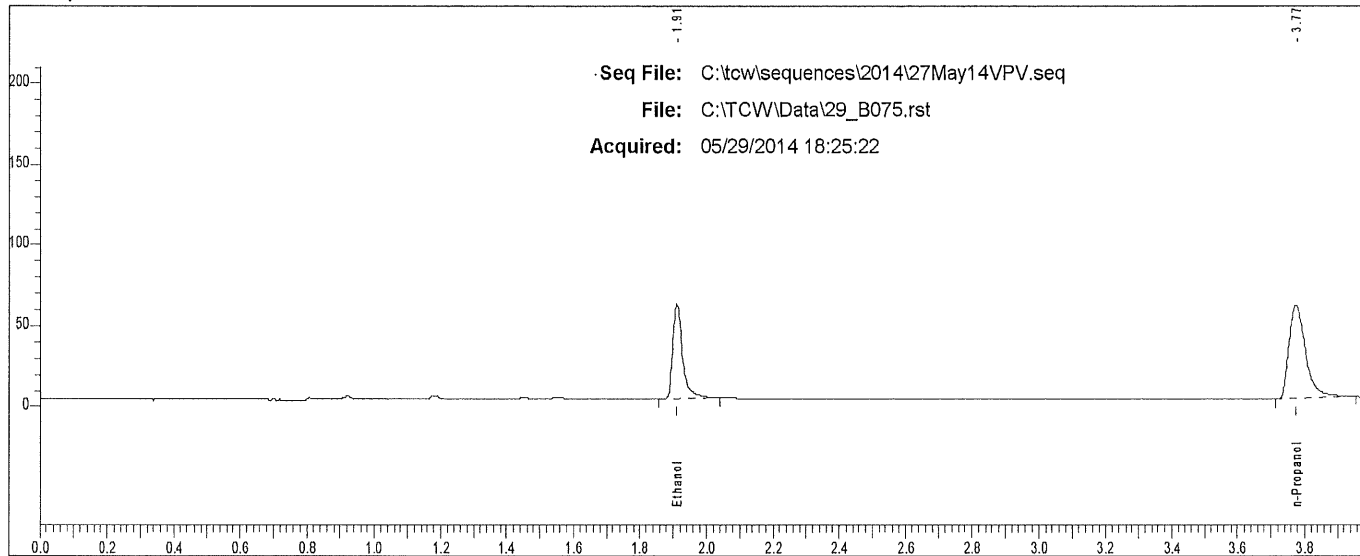

Rt	Area	Peak
1.911	120144	Ethanol
3.775	201845	n-Propanol

Case: [REDACTED] User: villena 6/2/2014

Scottsdale P. D. Crime Lab: Dual Channel Blood Alcohol Report

Instrument: 650N9042003 Analyst: VPV

Sample: [REDACTED]

Vial #: 76

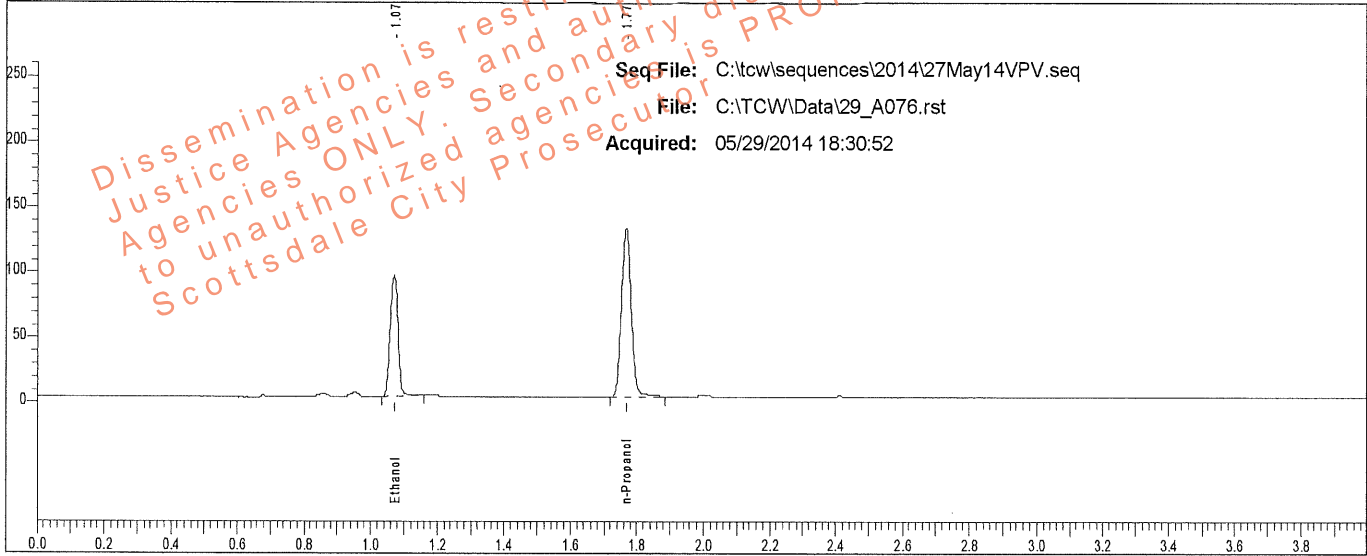

Rt	Area	Peak	g/100
1.071	145887	Ethanol	0.1570
1.767	268255	n-Propanol	

Sample: [REDACTED]

Vial #: 76

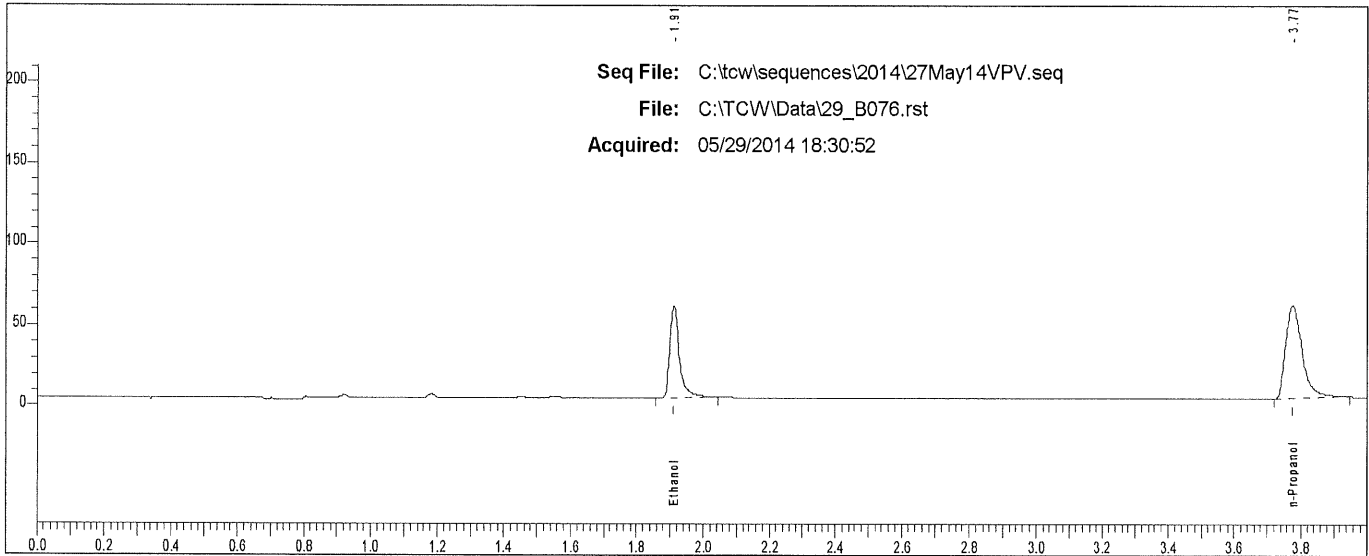

Rt	Area	Peak	g/100
1.911	118902	Ethanol	
3.775	199718	n-Propanol	

Case: [REDACTED] User: villena 6/2/2014

Scottsdale P. D. Crime Lab: Dual Channel Blood Alcohol Report

Instrument: 650N9042003 Analyst: VPV

Sample: [REDACTED]

Vial #: 77

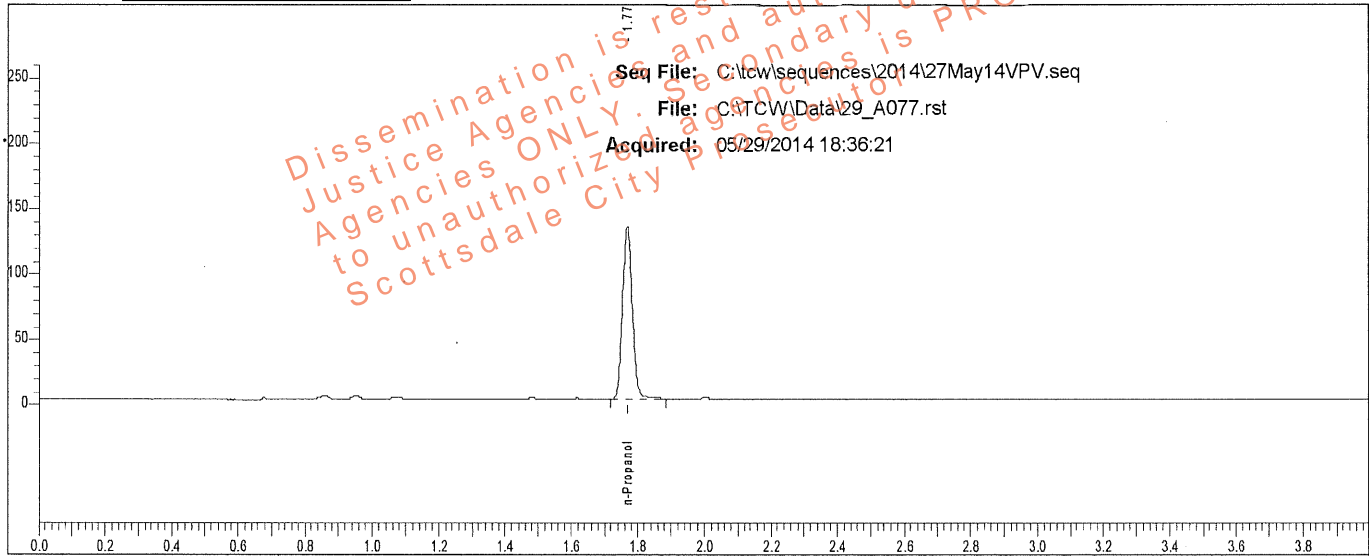

Rt	Area	Peak	g/100
1.768	273099	n-Propanol	

Sample: [REDACTED]

Vial #: 77

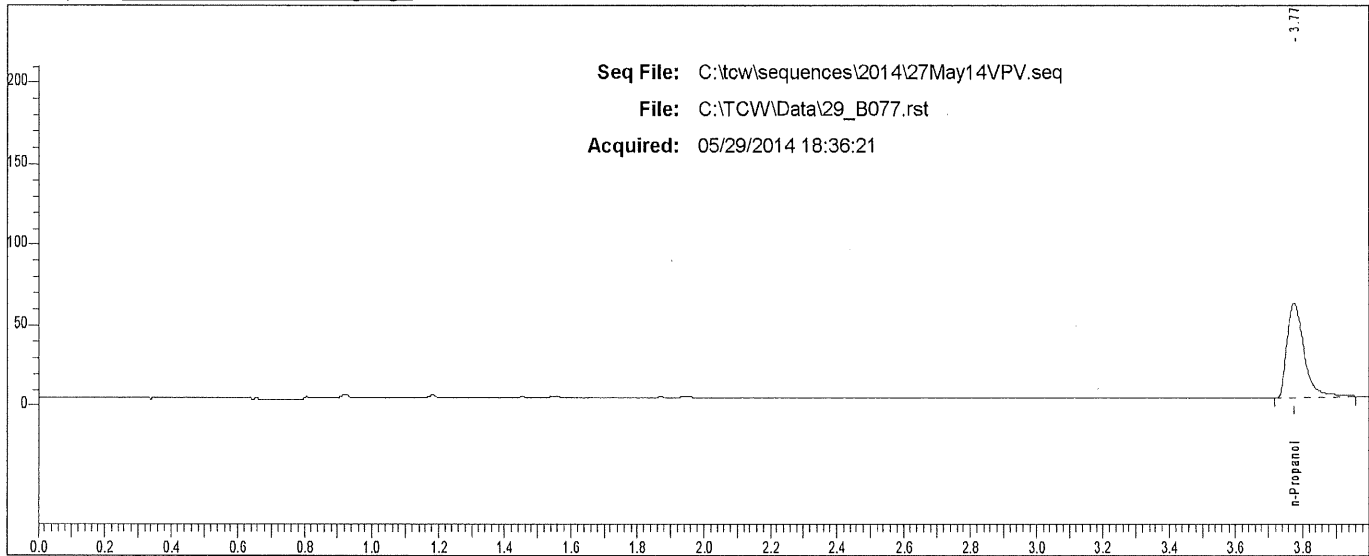

Rt	Area	Peak	g/100
3.775	204875	n-Propanol	

Case: [REDACTED] User: villena 6/2/2014

Scottsdale P. D. Crime Lab: Dual Channel Blood Alcohol Report

Instrument: 650N9042003 Analyst: VPV

Sample: [REDACTED]

Vial #: 78

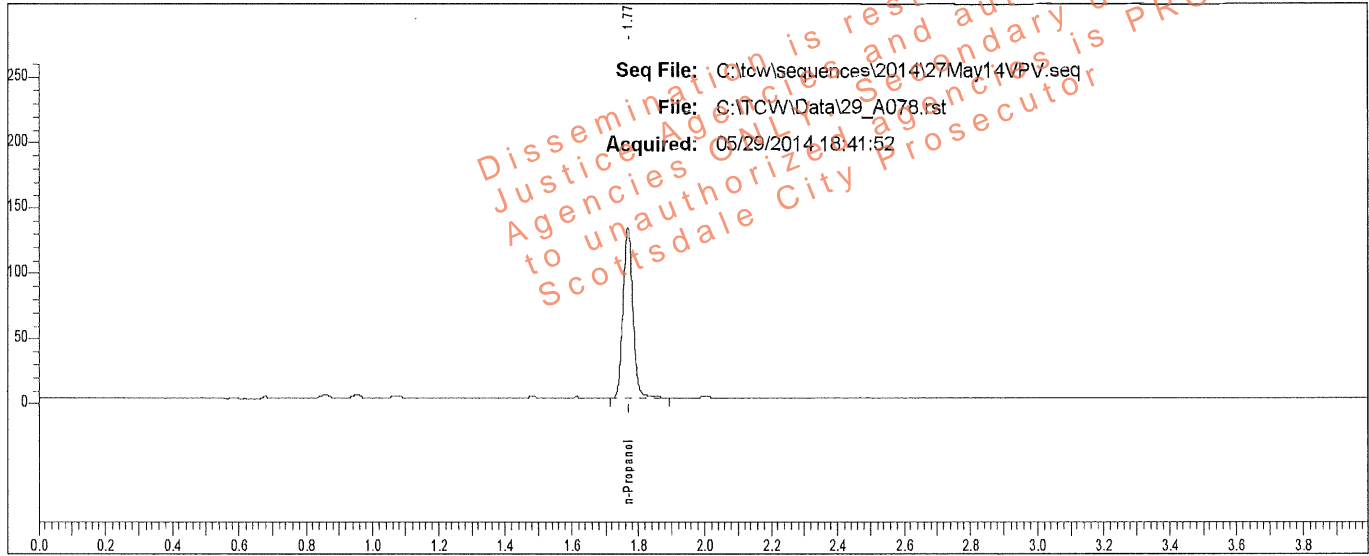

Rt	Area	Peak	g/100
1.768	269563	n-Propanol	

Sample: [REDACTED]

Vial #: 78

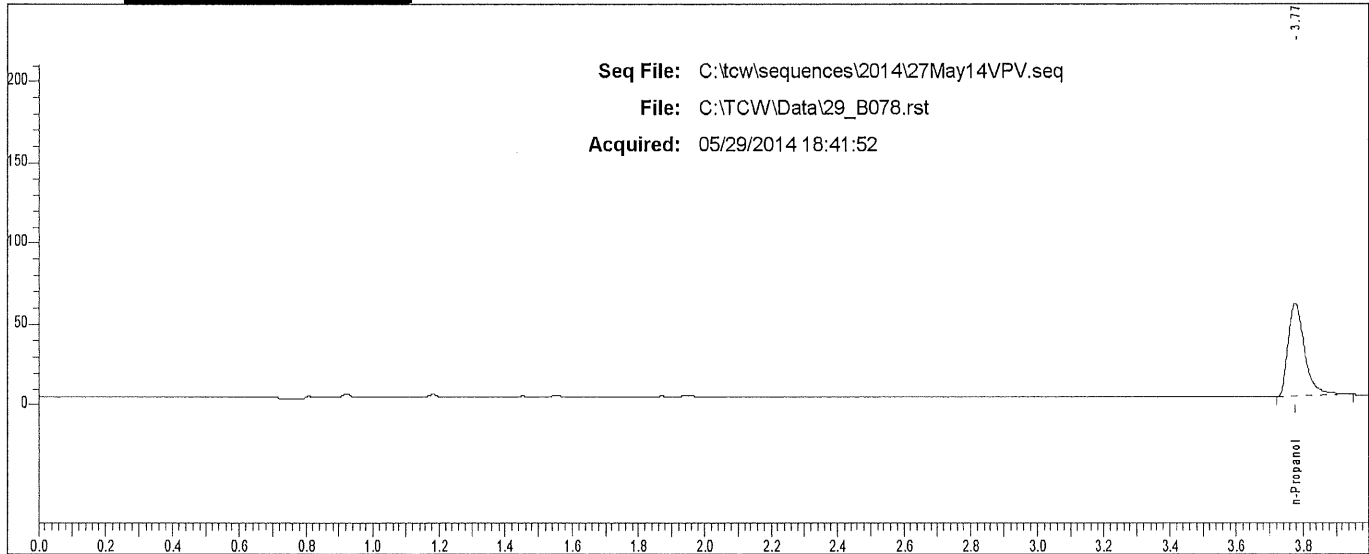

Rt	Area	Peak	g/100
3.775	201489	n-Propanol	

Case: [REDACTED] User: villena 6/2/2014

Scottsdale P. D. Crime Lab: Dual Channel Blood Alcohol Report

Instrument: 650N9042003 Analyst: VPV

Sample: [REDACTED]

Vial #: 79

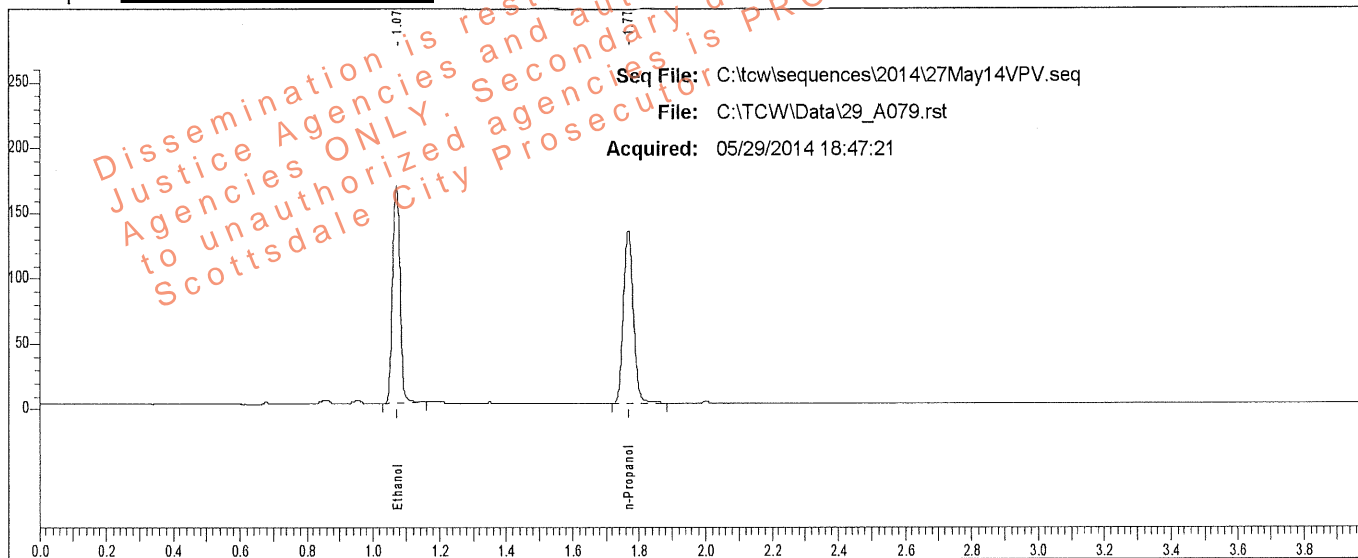

Rt	Area	Peak	g/100
1.072	260431	Ethanol	0.2736
1.768	272959	n-Propanol	

Sample: [REDACTED]

Vial #: 79

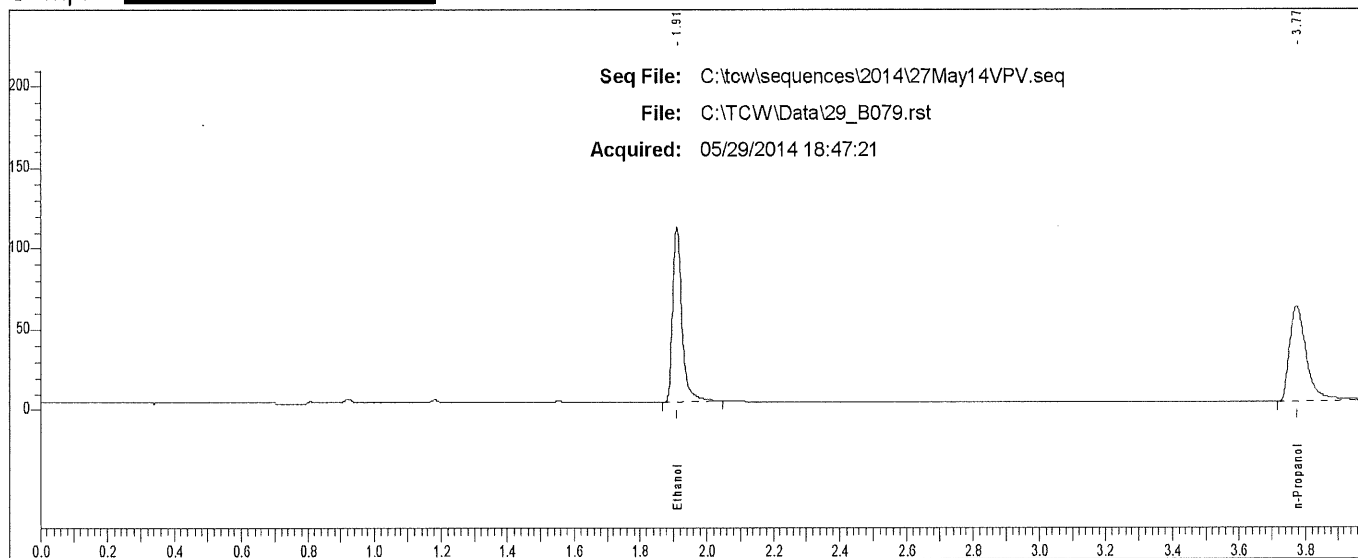

Rt	Area	Peak	g/100
1.911	216697	Ethanol	
3.774	205748	n-Propanol	

Case: [REDACTED] User: villena 6/2/2014

Scottsdale P. D. Crime Lab: Dual Channel Blood Alcohol Report

Instrument: 650N9042003 Analyst: VPV

Sample: [REDACTED]

Vial #: 80

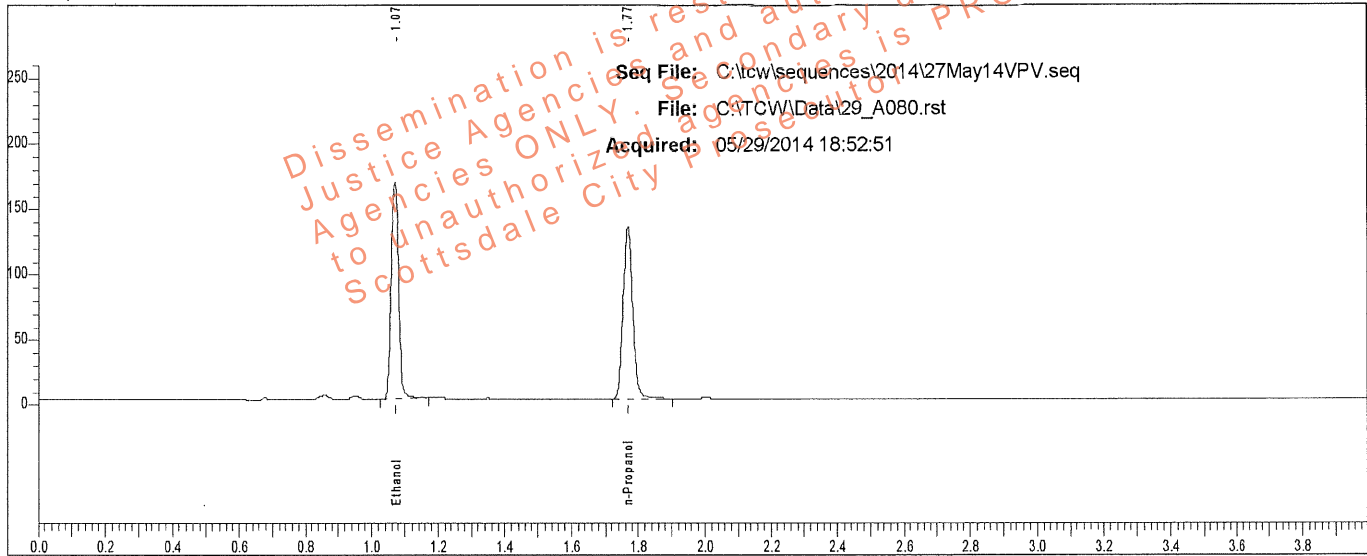

Rt	Area	Peak	g/100
1.072	259380	Ethanol	0.2740
1.768	271428	n-Propanol	

Sample: [REDACTED]

Vial #: 80

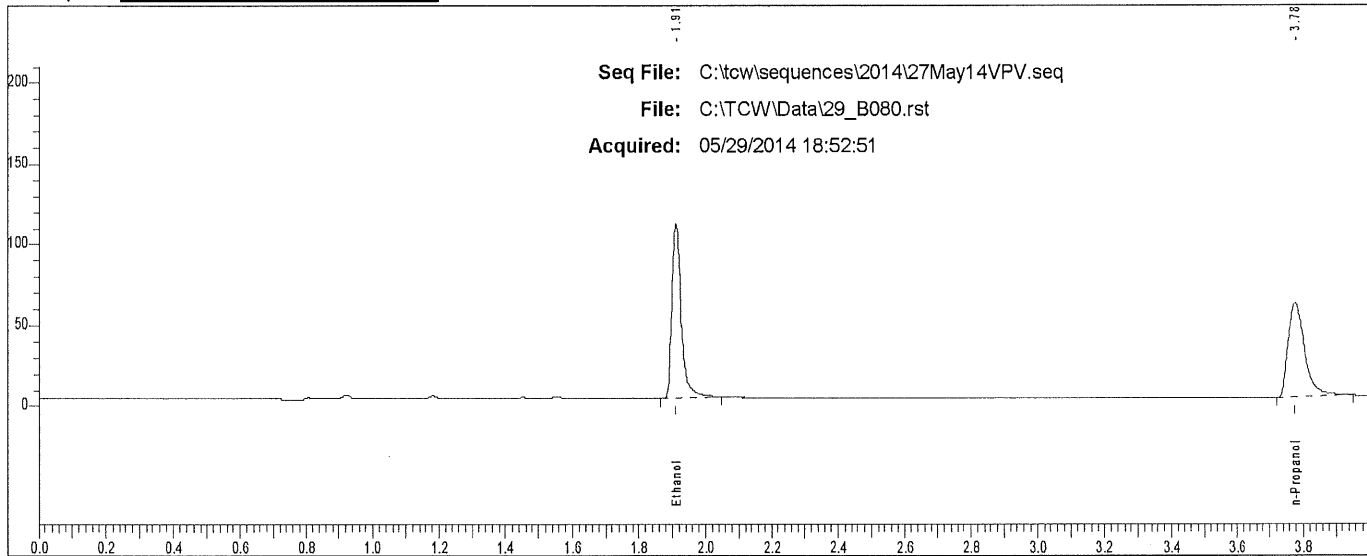

Rt	Area	Peak
1.911	215111	Ethanol
3.776	202101	n-Propanol

Case: [REDACTED] User: villena 6/2/2014

Scottsdale P. D. Crime Lab: Dual Channel Blood Alcohol Report

Instrument: 650N9042003 Analyst: VPV

Sample: [REDACTED]

Vial #: 81

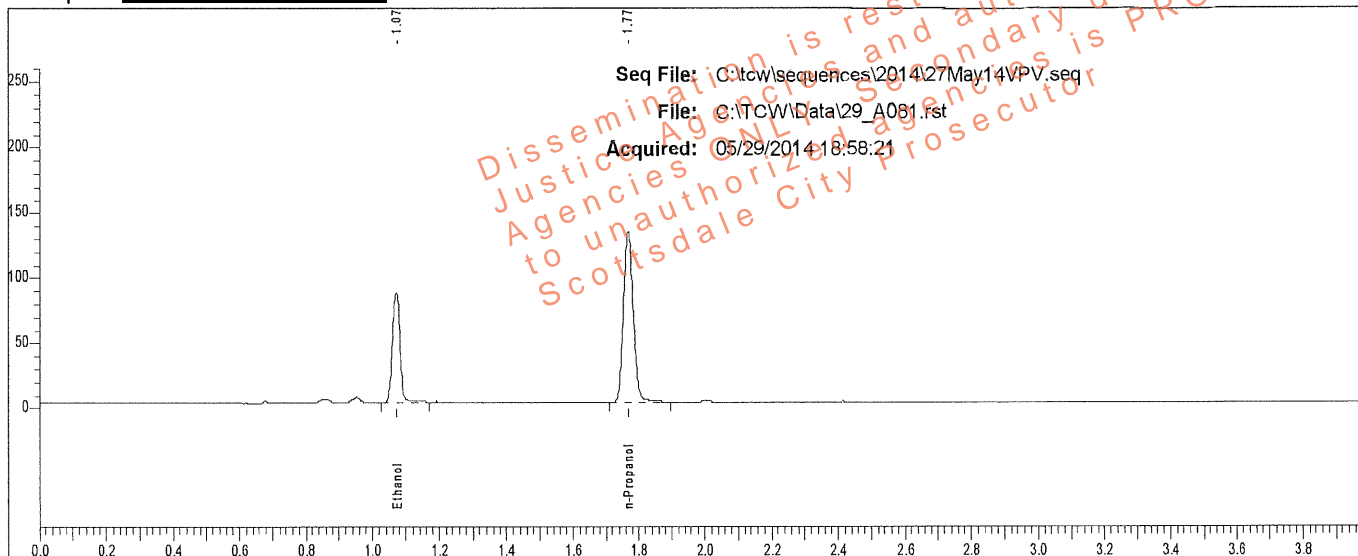

Rt	Area	Peak	g/100
1.072	133103	Ethanol	0.1407
1.768	273649	n-Propanol	

Sample: [REDACTED]

Vial #: 81

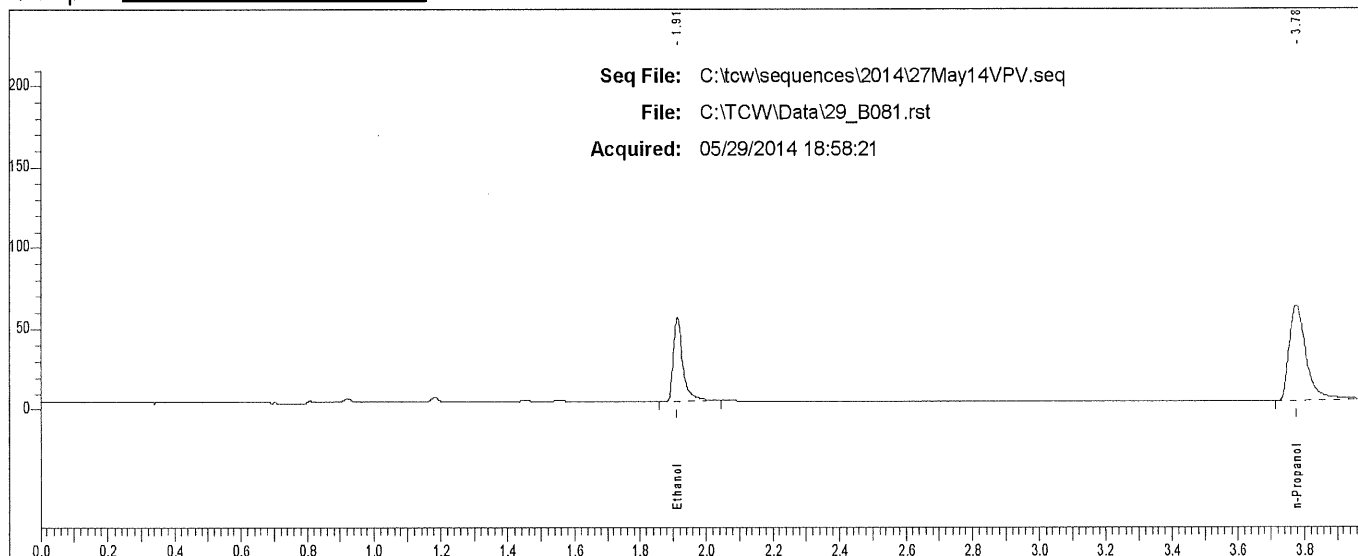

Rt	Area	Peak
1.912	108016	Ethanol
3.775	207424	n-Propanol

Case: [REDACTED] User: villena 6/2/2014

Scottsdale P. D. Crime Lab: Dual Channel Blood Alcohol Report

Instrument: 650N9042003 Analyst: VPV

Sample: [REDACTED]

Vial #: 82

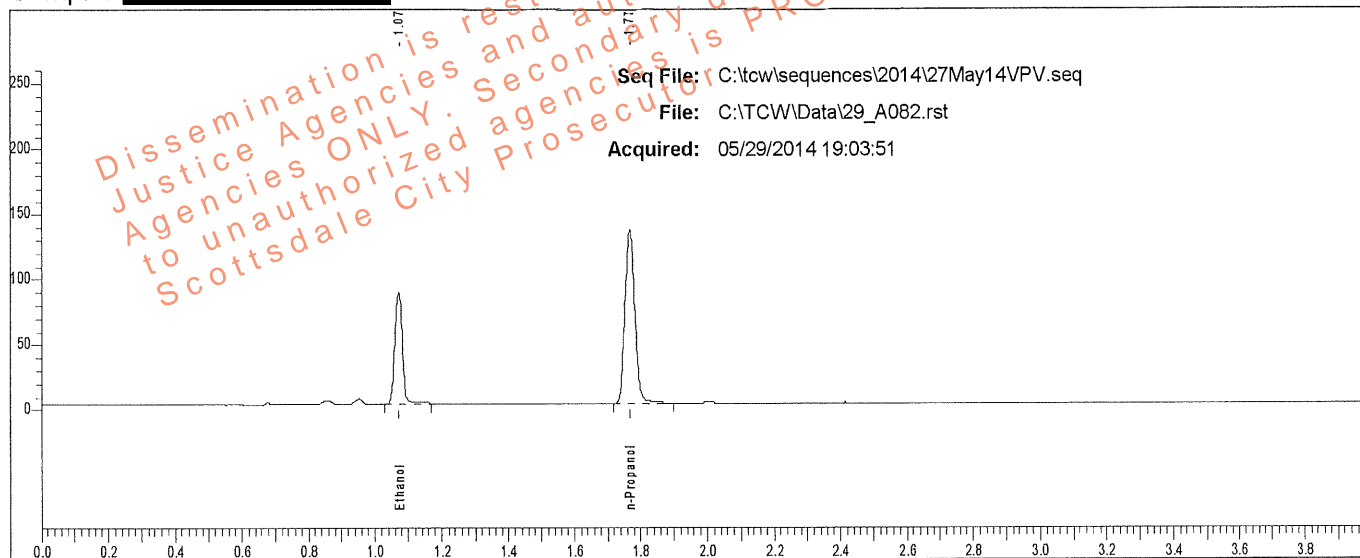

Rt	Area	Peak	g/100
1.072	132524	Ethanol	0.1408
1.769	272378	n-Propanol	

Sample: [REDACTED]

Vial #: 82

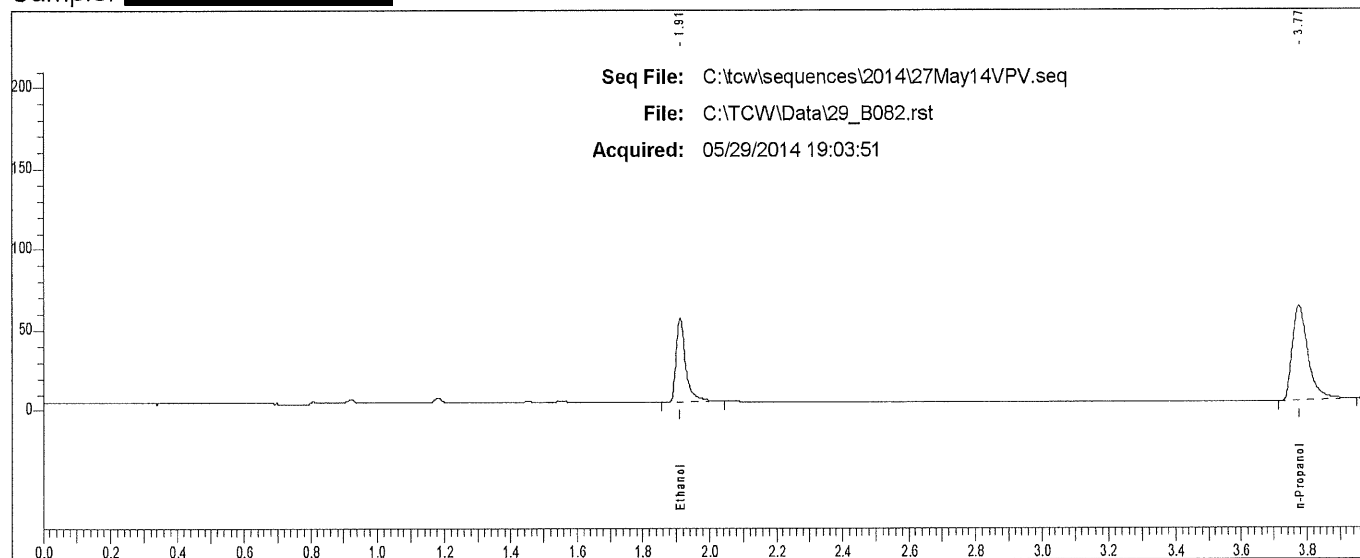

Rt	Area	Peak
1.912	106995	Ethanol
3.775	202435	n-Propanol

Case: [REDACTED] User: villena 6/2/2014

Scottsdale P. D. Crime Lab: Dual Channel Blood Alcohol Report

Instrument: 650N9042003 Analyst: VPV

Sample: [REDACTED]

Vial #: 83

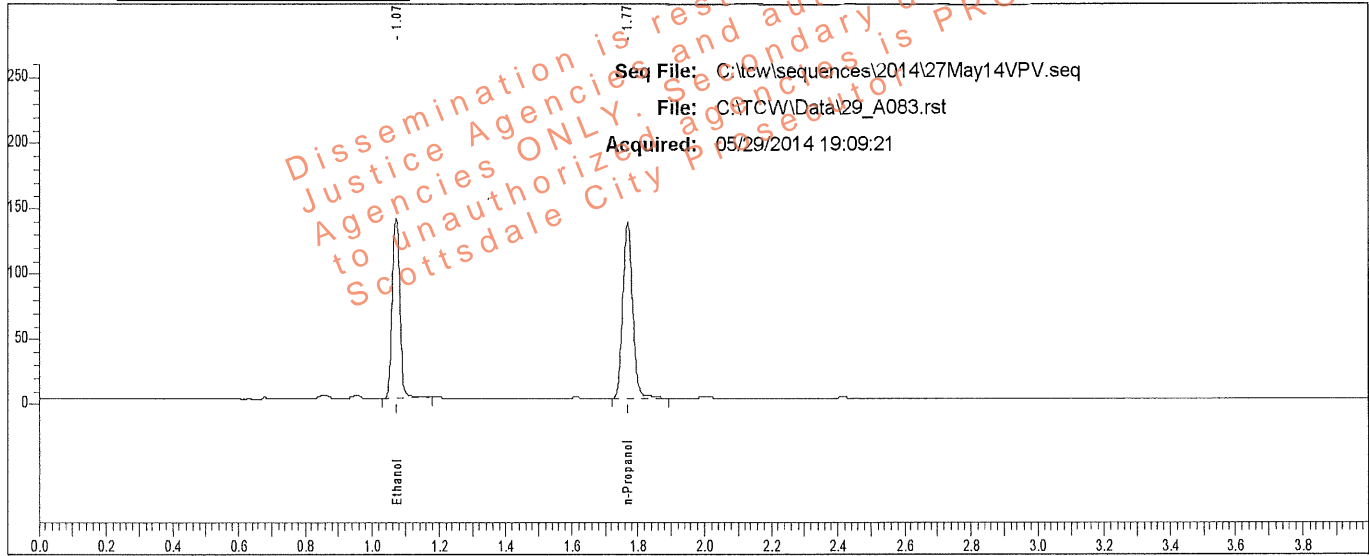

Rt	Area	Peak	g/100
1.073	219017	Ethanol	0.2266
1.769	277736	n-Propanol	

Sample: [REDACTED]

Vial #: 83

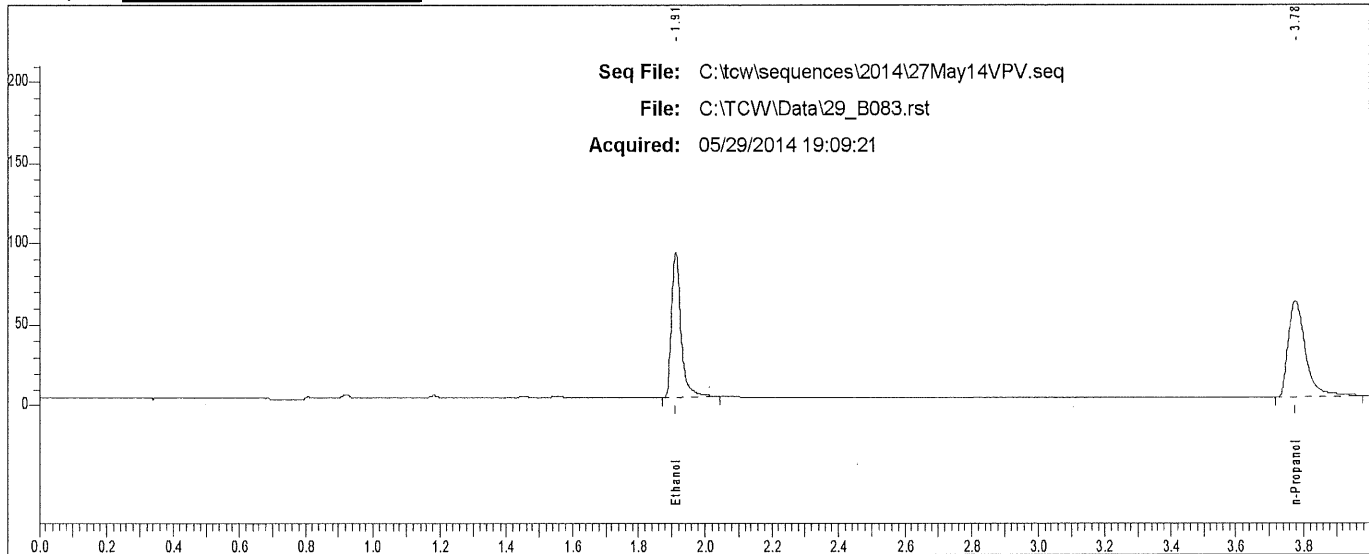

Rt	Area	Peak
1.912	180796	Ethanol
3.776	210221	n-Propanol

Case: [REDACTED] User: villena 6/2/2014

Scottsdale P. D. Crime Lab: Dual Channel Blood Alcohol Report

Instrument: 650N9042003 Analyst: VPV

Sample: [REDACTED]

Vial #: 84

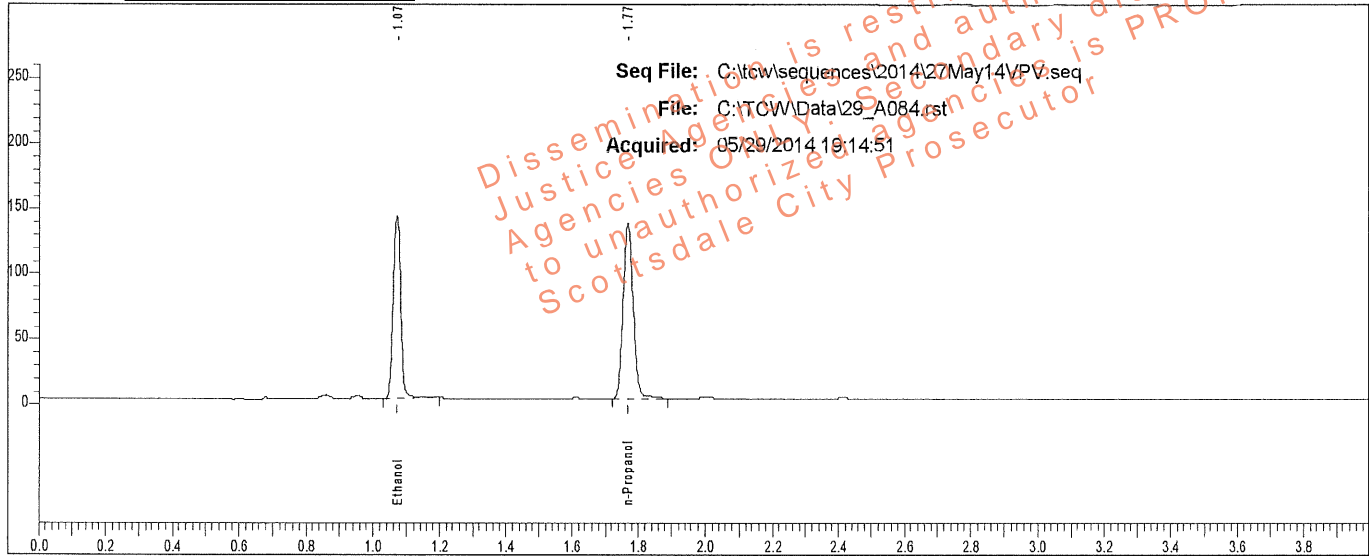

Rt	Area	Peak	g/100
1.073	220715	Ethanol	0.2273
1.769	278987	n-Propanol	

Sample: [REDACTED]

Vial #: 84

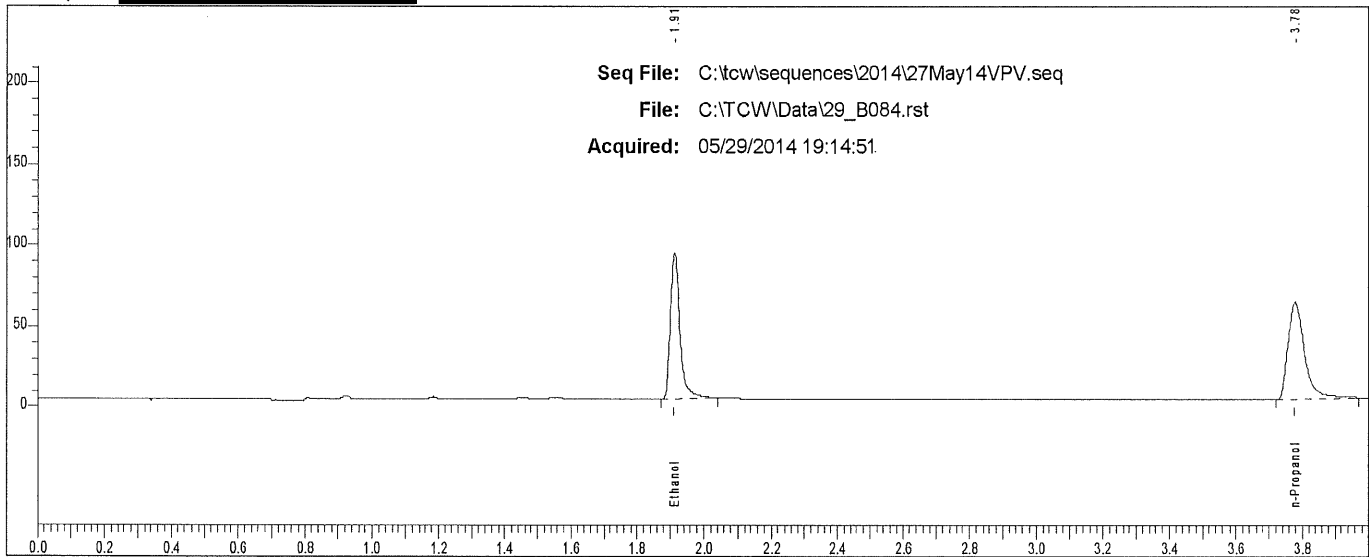

Rt	Area	Peak
1.912	181715	Ethanol
3.776	210407	n-Propanol

Case: [REDACTED] User: villena 6/2/2014

Scottsdale P. D. Crime Lab: Dual Channel Blood Alcohol Report

Instrument: 650N9042003 Analyst: VPV

Sample: [REDACTED]

Vial #: 85

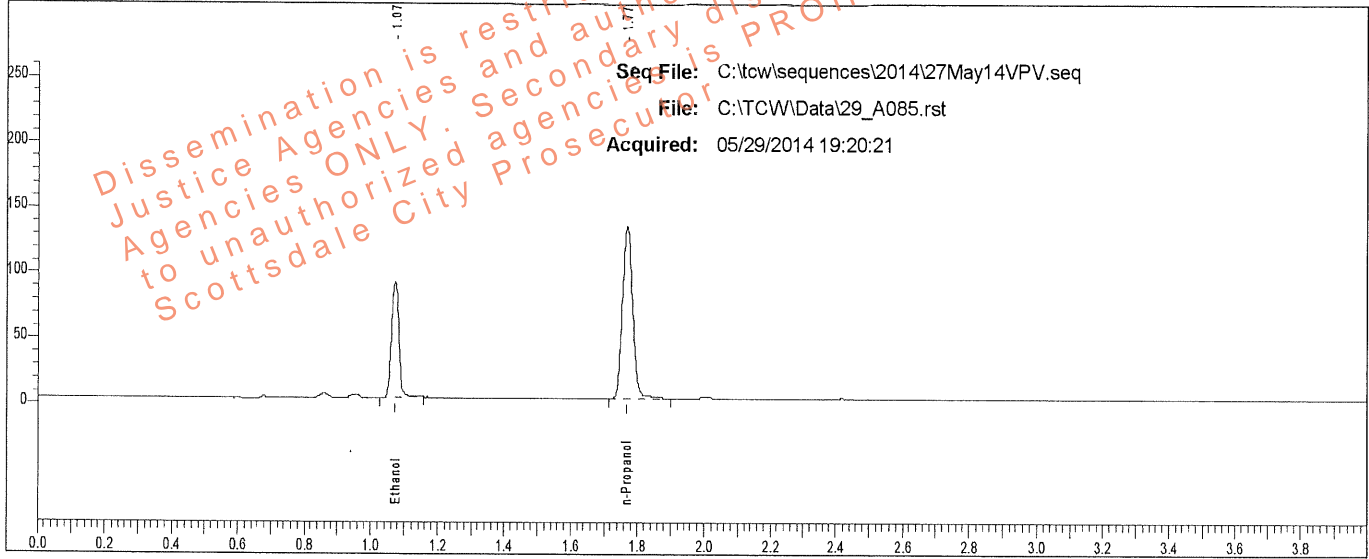

Rt	Area	Peak	g/100
1.073	135978	Ethanol	0.1452
1.769	270854	n-Propanol	

Sample: [REDACTED]

Vial #: 85

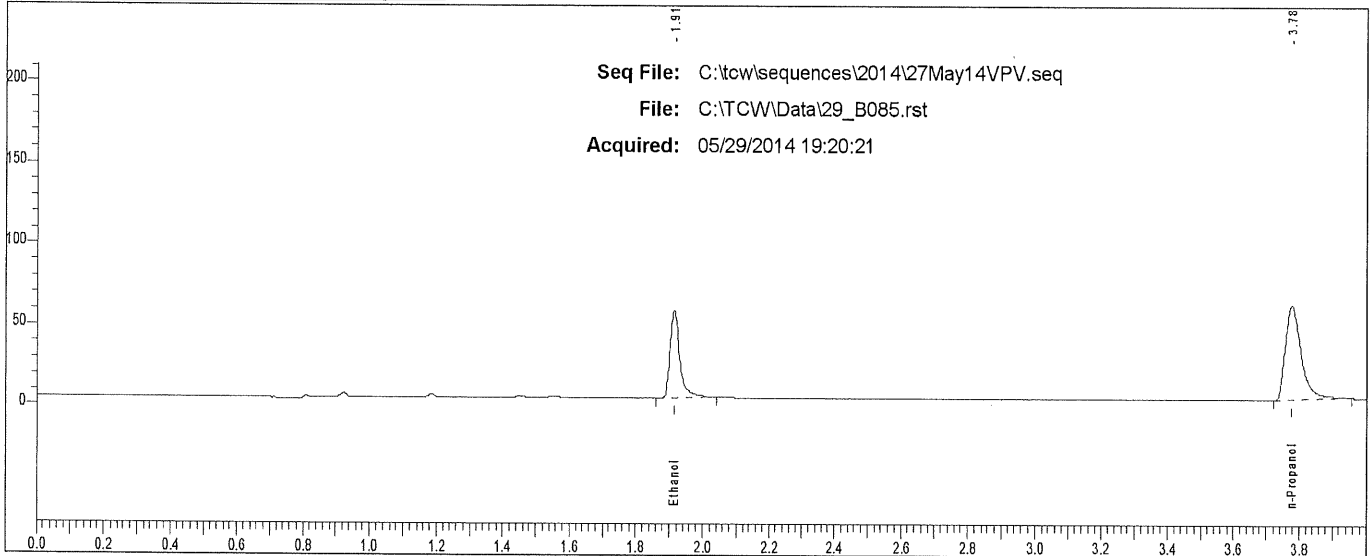

Rt	Area	Peak	g/100
1.913	110841	Ethanol	
3.776	201938	n-Propanol	

Case: [REDACTED] User: vllena 6/2/2014

Scottsdale P. D. Crime Lab: Dual Channel Blood Alcohol Report

Instrument: 650N9042003 Analyst: VPV

Sample: [REDACTED]

Vial #: 86

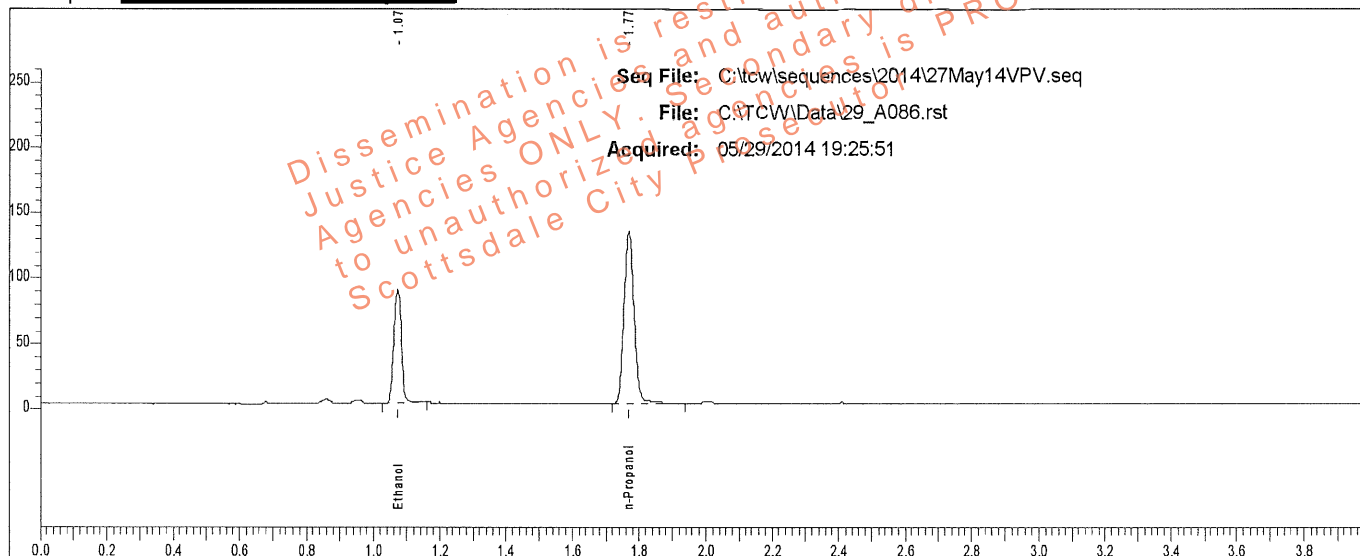

Rt	Area	Peak	g/100
1.073	137191	Ethanol	0.1452
1.769	273208	n-Propanol	

Sample: [REDACTED]

Vial #: 86

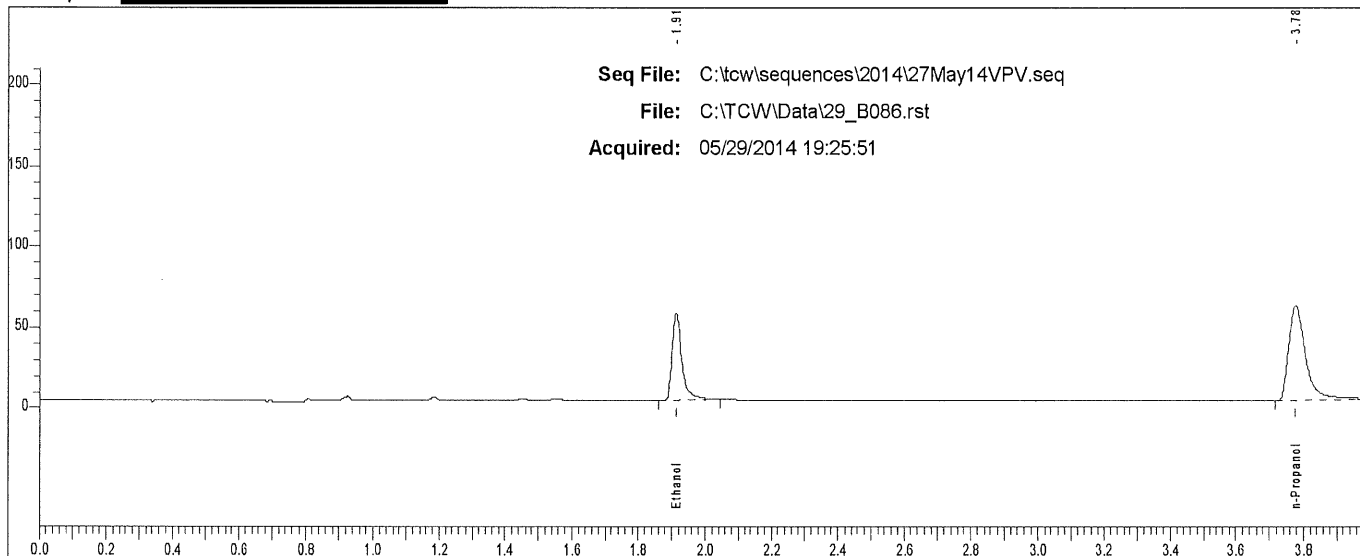

Rt	Area	Peak	g/100
1.913	111472	Ethanol	
3.776	204712	n-Propanol	

Case: [REDACTED] User: villena 6/2/2014

Scottsdale P. D. Crime Lab: Dual Channel Blood Alcohol Report

Instrument: 650N9042003 Analyst: VPV

Sample: [REDACTED]

Vial #: 87

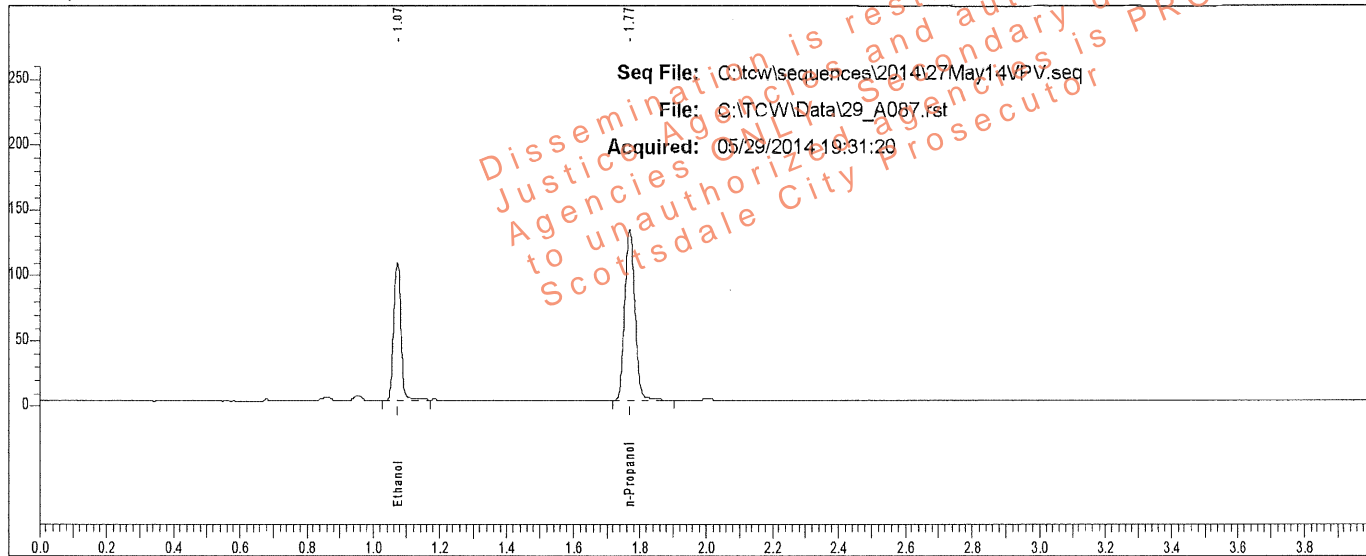

Rt	Area	Peak	g/100
1.073	165478	Ethanol	0.1755
1.769	271812	n-Propanol	

Sample: [REDACTED]

Vial #: 87

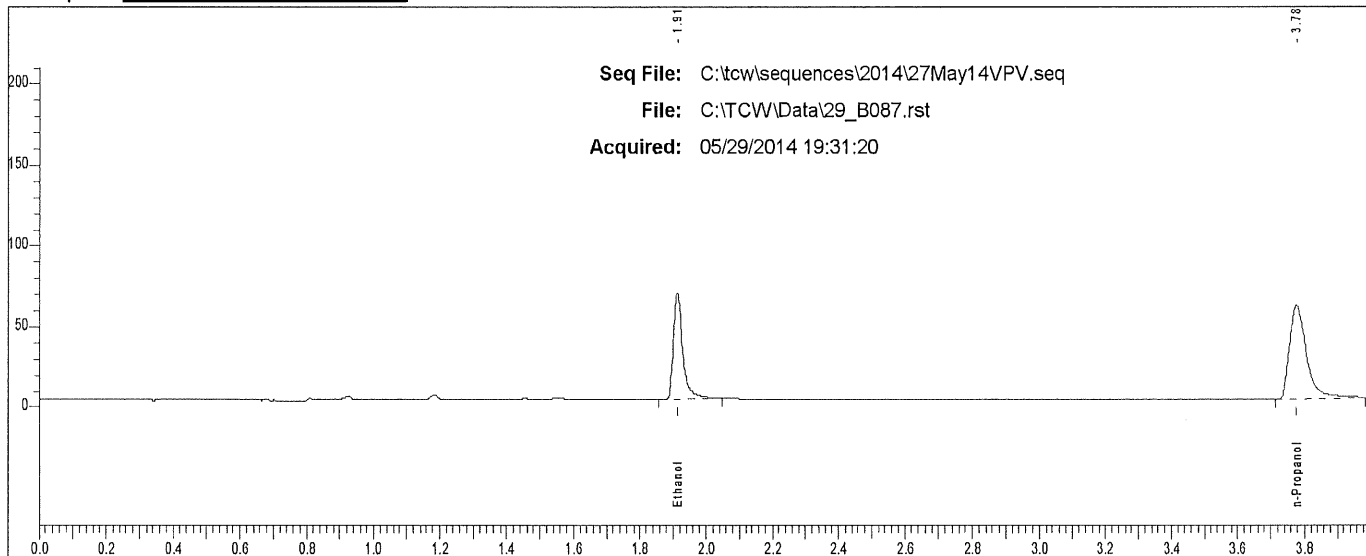

Rt	Area	Peak
1.913	135258	Ethanol
3.776	205957	n-Propanol

Case: [REDACTED] User: villena 6/2/2014

Scottsdale P. D. Crime Lab: Dual Channel Blood Alcohol Report

Instrument: 650N9042003 Analyst: VPV

Sample: [REDACTED]

Vial #: 88

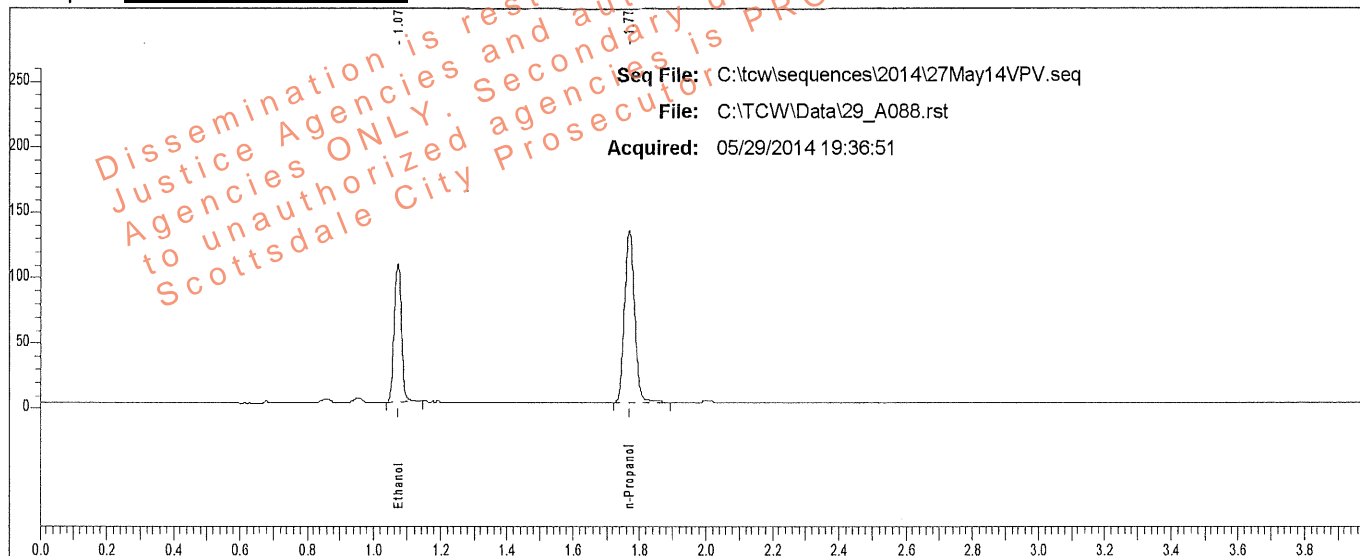

Rt	Area	Peak	g/100
1.073	164074	Ethanol	0.1744
1.770	271167	n-Propanol	

Sample: [REDACTED]

Vial #: 88

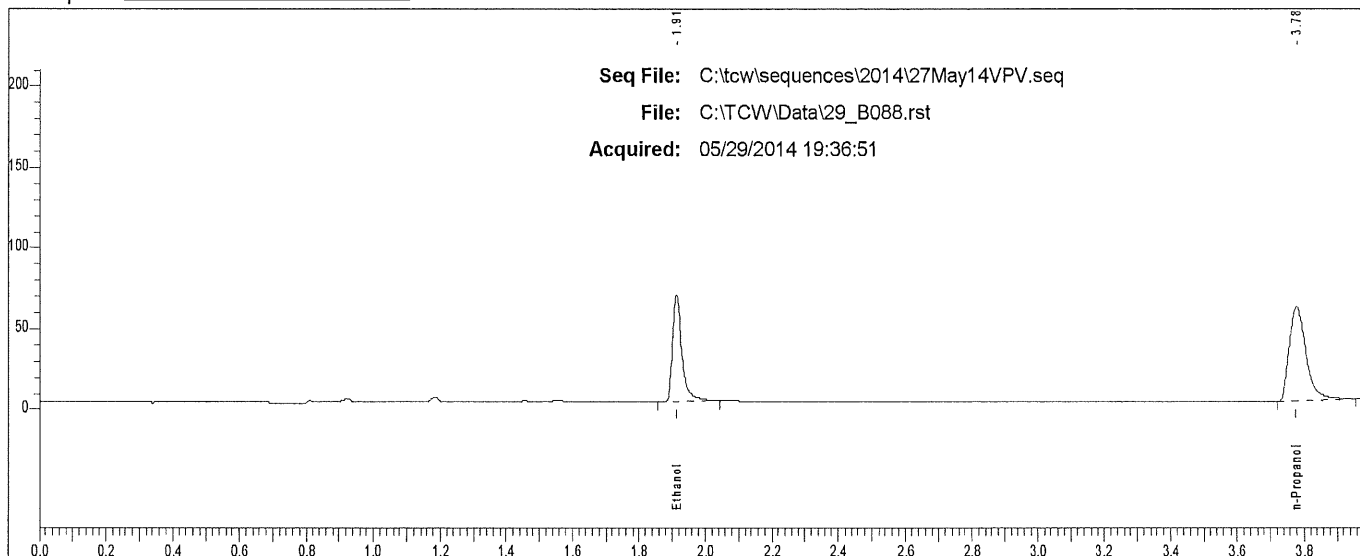

Rt	Area	Peak
1.913	134877	Ethanol
3.777	202536	n-Propanol

Case: [REDACTED] User: villena 6/2/2014

Scottsdale P. D. Crime Lab: Dual Channel Blood Alcohol Report

Instrument: 650N9042003 Analyst: VPV

Sample: [REDACTED]

Vial #: 89

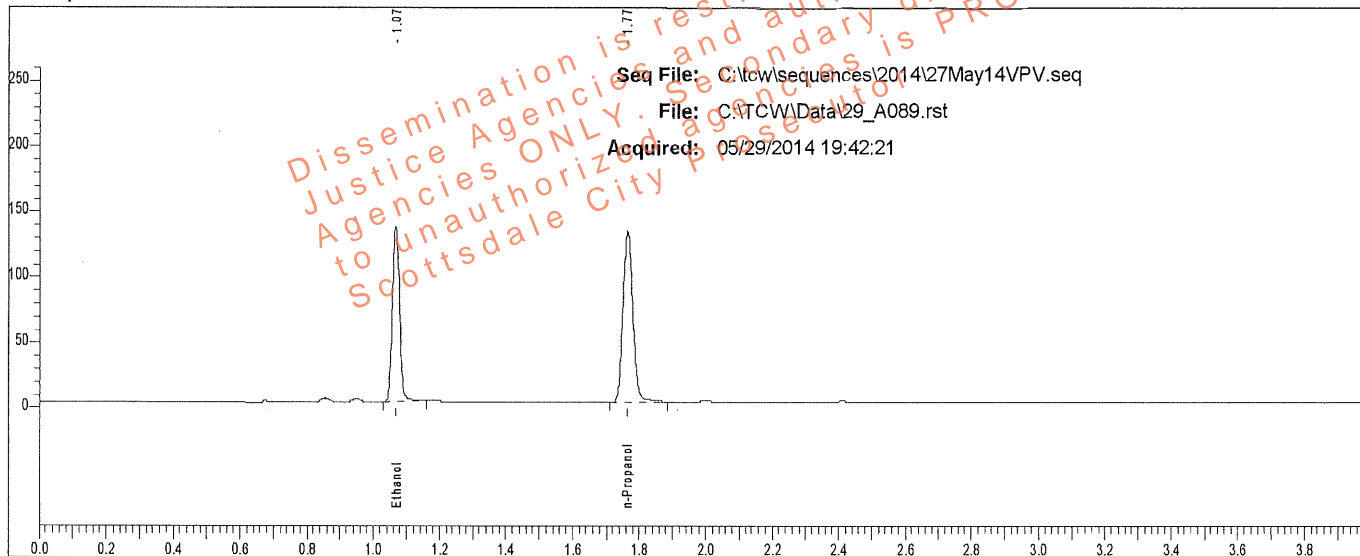

Rt	Area	Peak	g/100
1.069	205206	Ethanol	0.2225
1.766	265044	n-Propanol	

Sample: [REDACTED]

Vial #: 89

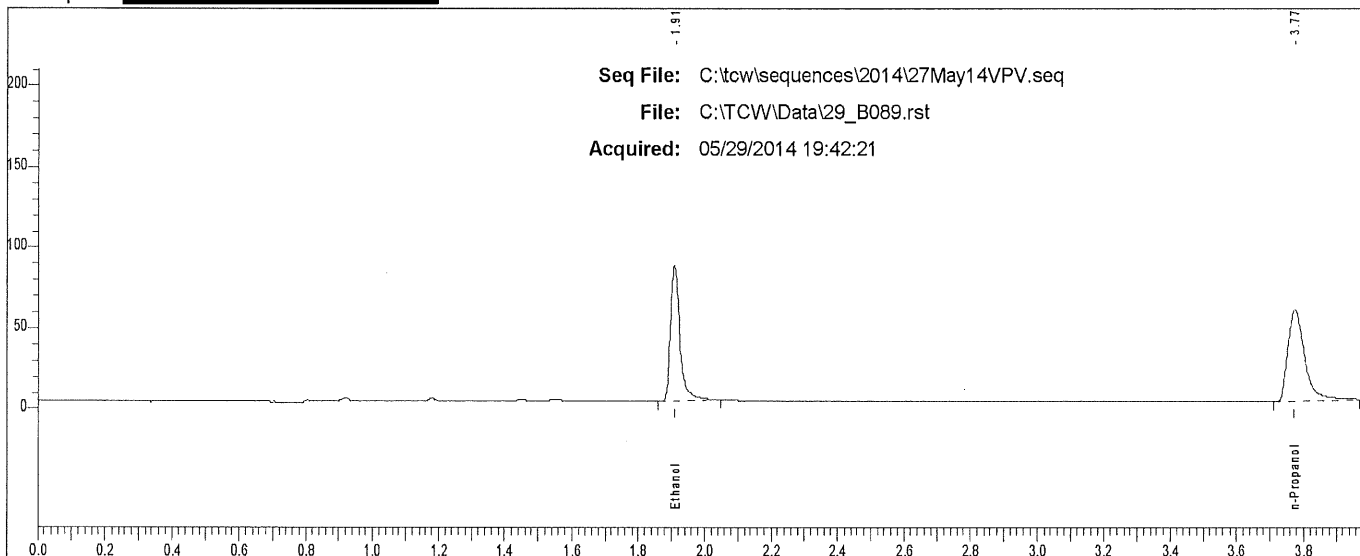

Rt	Area	Peak
1.909	170141	Ethanol
3.773	199220	n-Propanol

Case: [REDACTED] User: villena 6/2/2014

Scottsdale P. D. Crime Lab: Dual Channel Blood Alcohol Report

Instrument: 650N9042003 Analyst: VPV

Sample: [REDACTED]

Vial #: 90

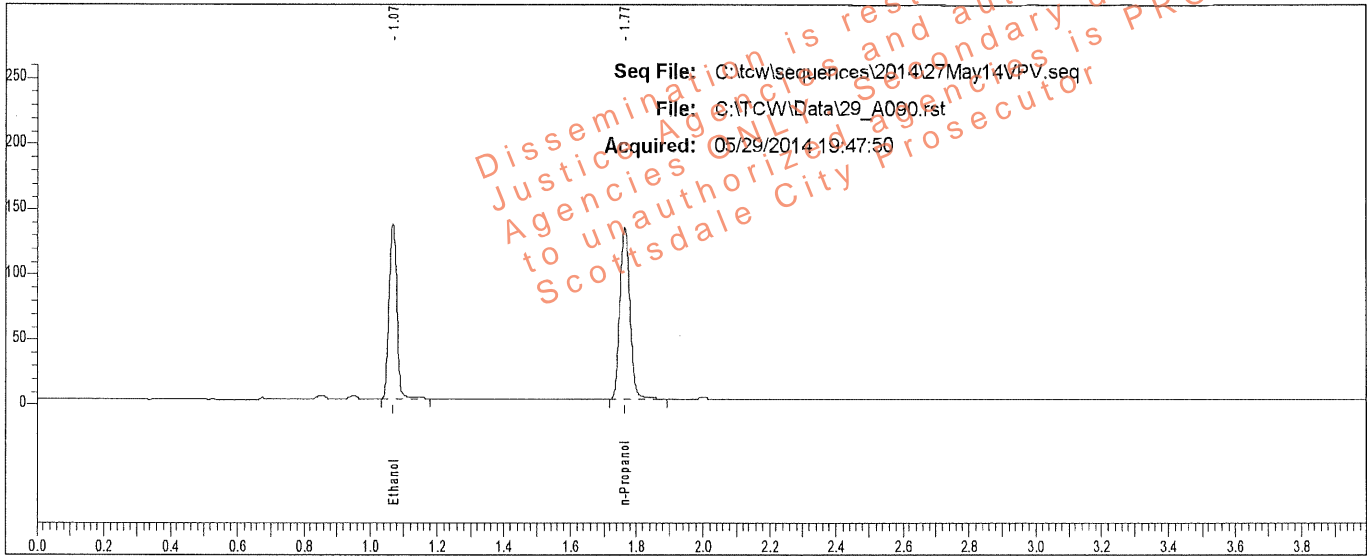

Rt	Area	Peak	g/100
1.069	210634	Ethanol	0.2220
1.765	272620	n-Propanol	

Sample: [REDACTED]

Vial #: 90

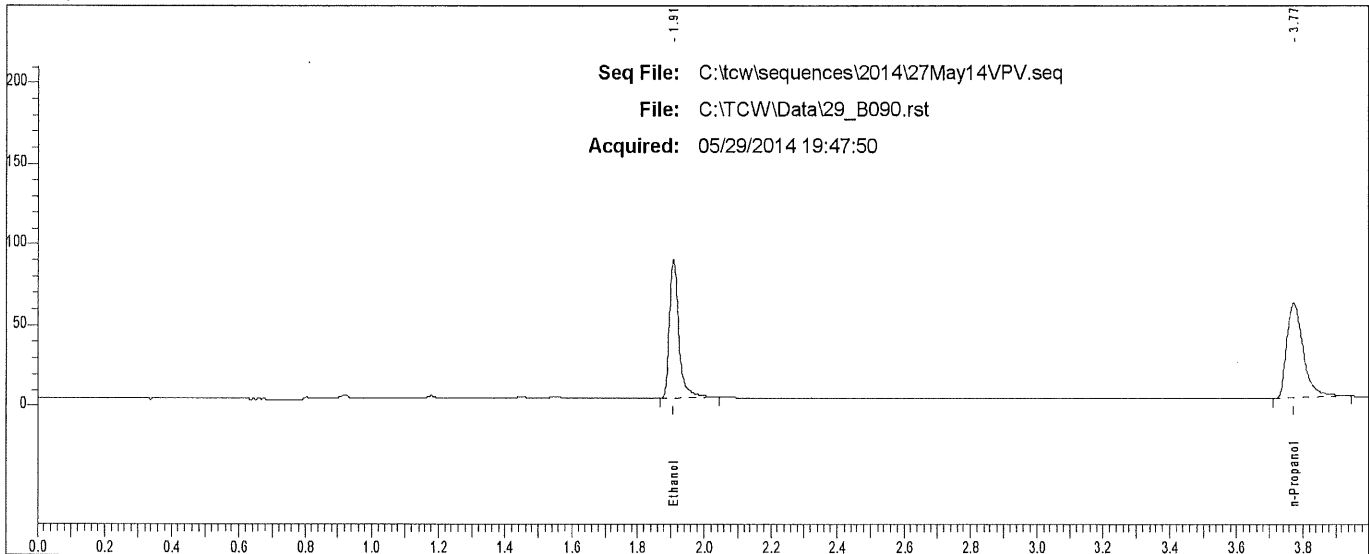

Rt	Area	Peak
1.908	174000	Ethanol
3.772	203425	n-Propanol

Case: [REDACTED] User: villena 6/2/2014

Scottsdale P. D. Crime Lab: Dual Channel Blood Alcohol Report

Instrument: 650N9042003 Analyst: VPV

Sample: [REDACTED]

Vial #: 91

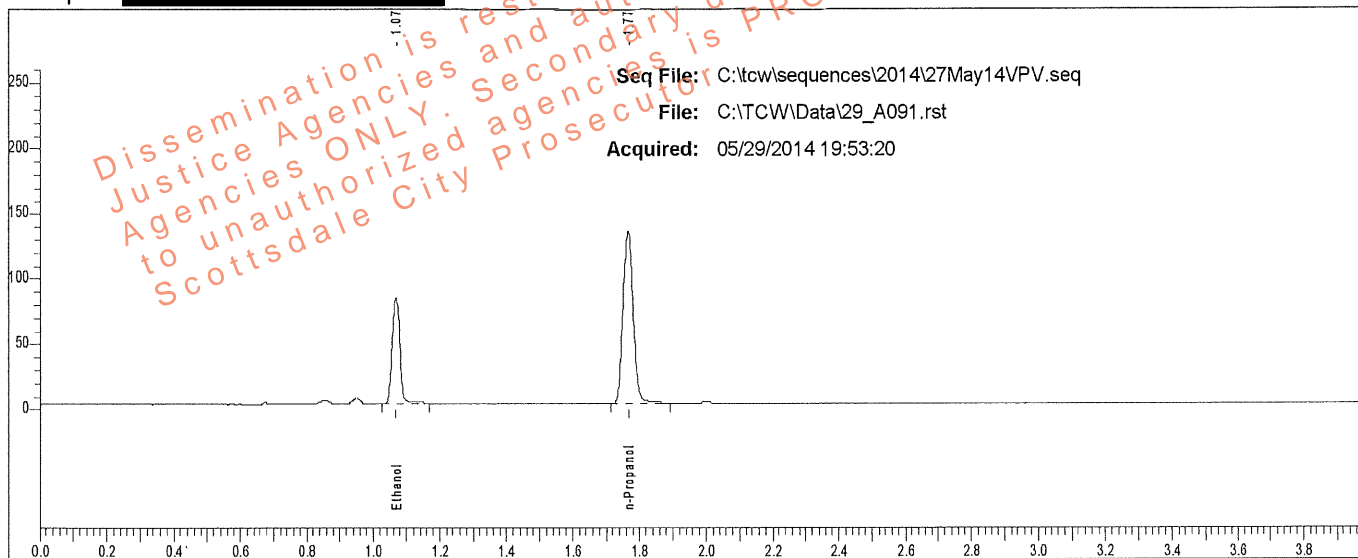

Rt	Area	Peak	g/100
1.070	127692	Ethanol	0.1364
1.766	271031	n-Propanol	

Sample: [REDACTED]

Vial #: 91

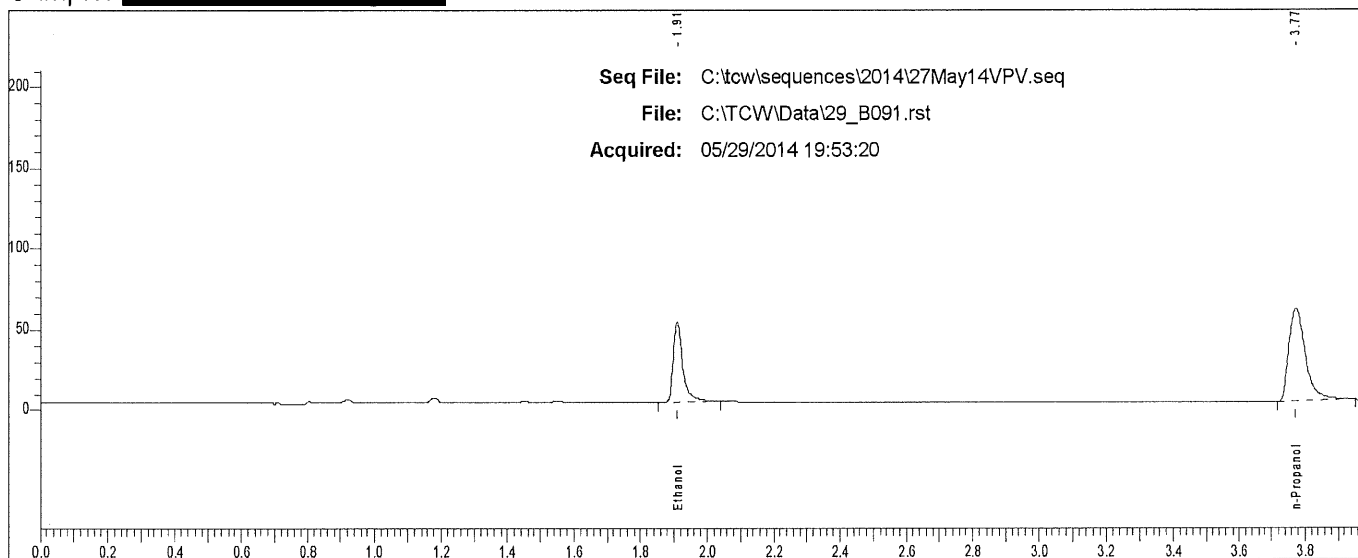

Rt	Area	Peak
1.910	102978	Ethanol
3.773	202542	n-Propanol

Case: [REDACTED] User: villena 6/2/2014

Scottsdale P. D. Crime Lab: Dual Channel Blood Alcohol Report

Instrument: 650N9042003 Analyst: VPV

Sample: [REDACTED]

Vial #: 92

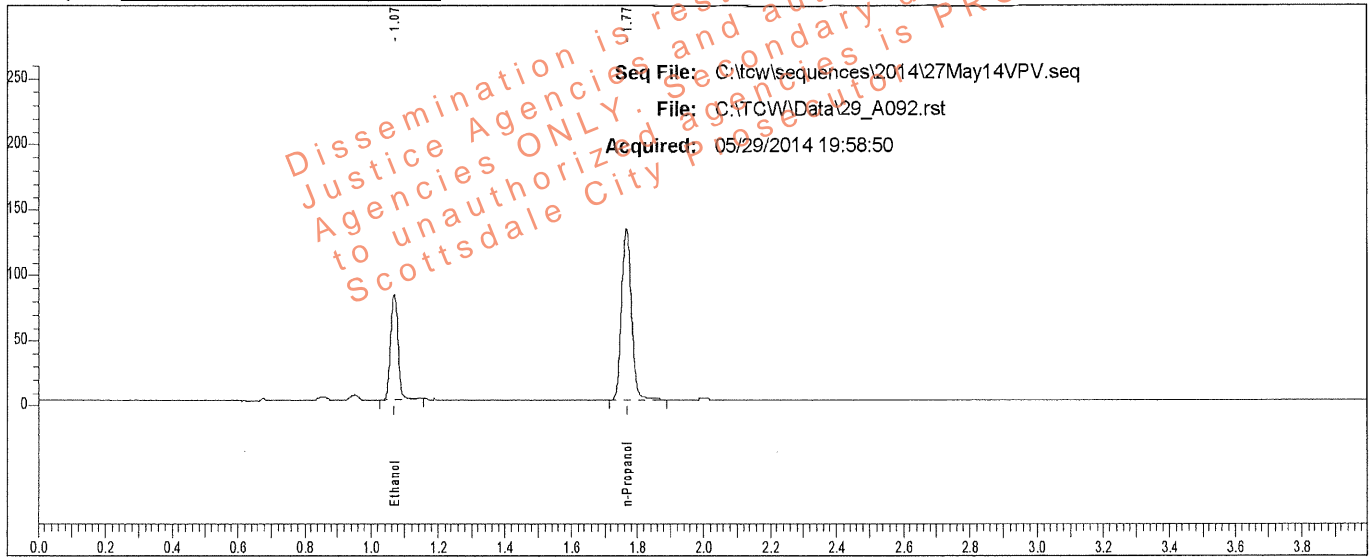

Rt	Area	Peak	g/100
1.070	126548	Ethanol	0.1360
1.766	269462	n-Propanol	

Sample: [REDACTED]

Vial #: 92

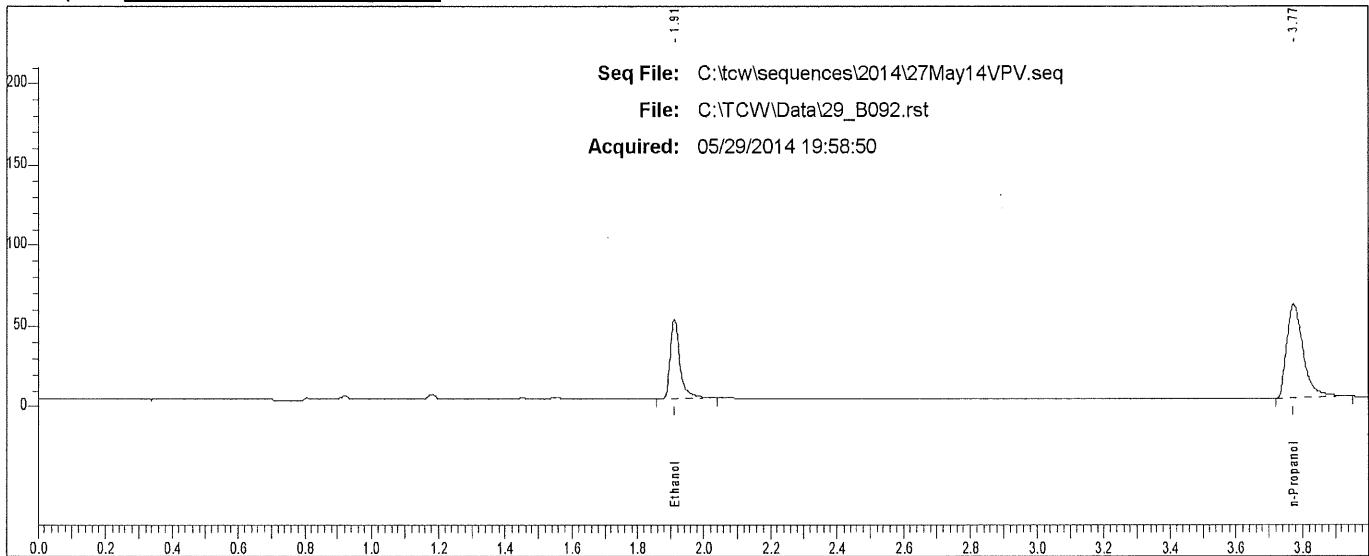

Rt	Area	Peak	g/100
1.910	102191	Ethanol	
3.774	201409	n-Propanol	

Case: [REDACTED] User: villena 6/2/2014

Scottsdale P. D. Crime Lab: Dual Channel Blood Alcohol Report

Instrument: 650N9042003 Analyst: VPV

Sample: [REDACTED]

Vial #: 93

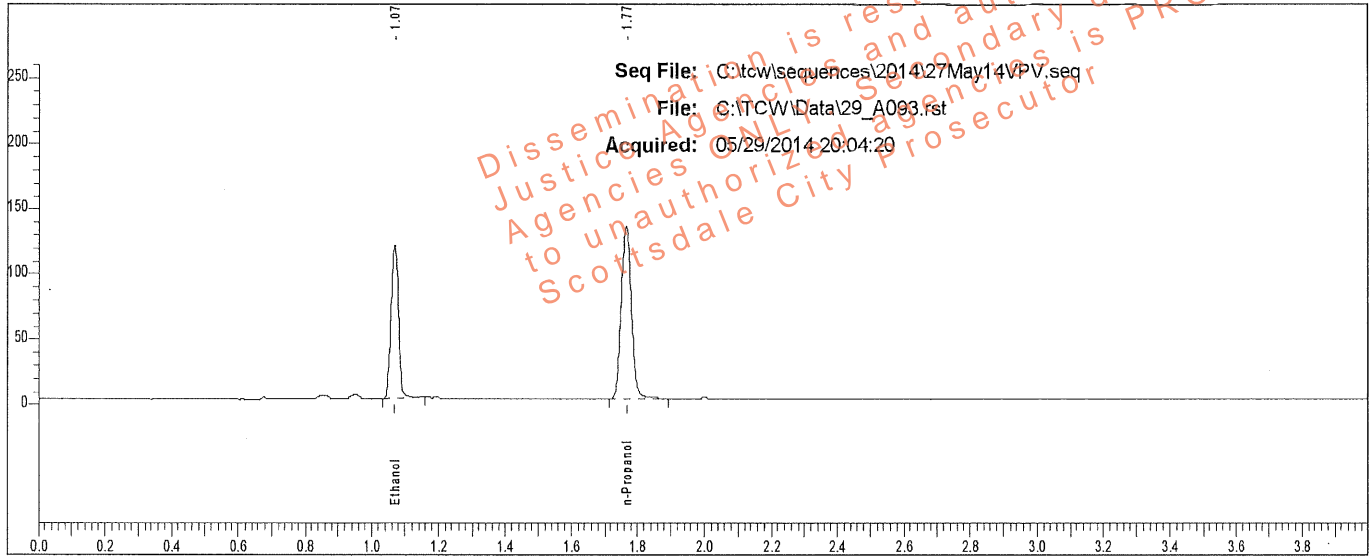

Rt	Area	Peak	g/100
1.070	184313	Ethanol	0.1936
1.766	274033	n-Propanol	

Sample: [REDACTED]

Vial #: 93

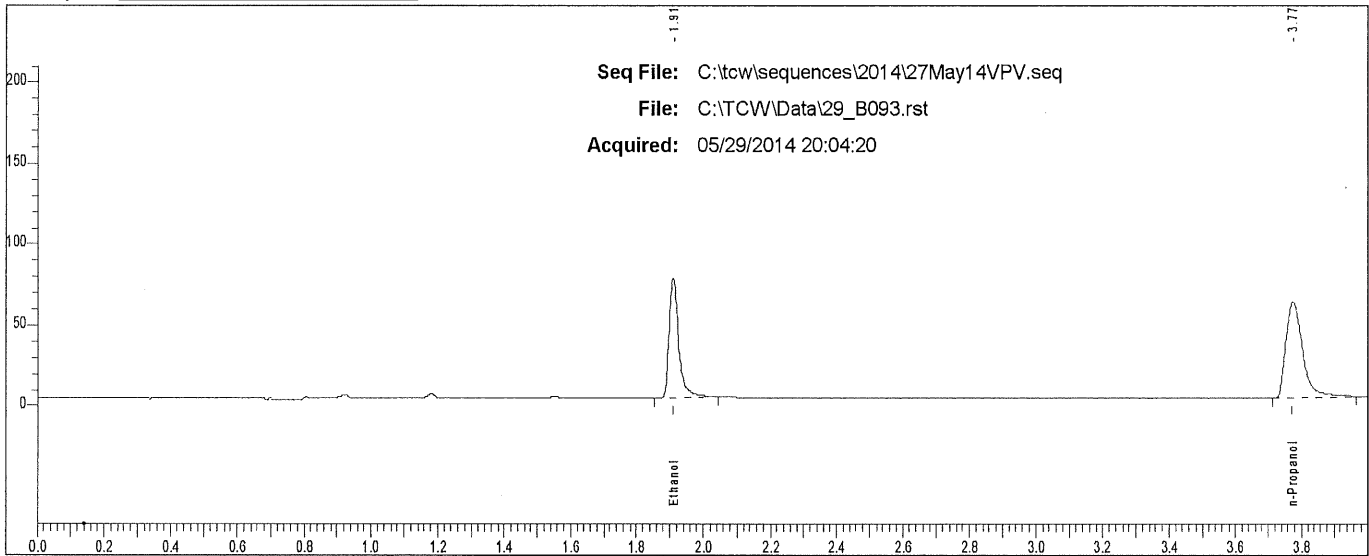

Rt	Area	Peak
1.910	151151	Ethanol
3.774	206505	n-Propanol

Case: [REDACTED] User: villena 6/2/2014

Scottsdale P. D. Crime Lab: Dual Channel Blood Alcohol Report

Instrument: 650N9042003 Analyst: VPV

Sample: [REDACTED]

Vial #: 94

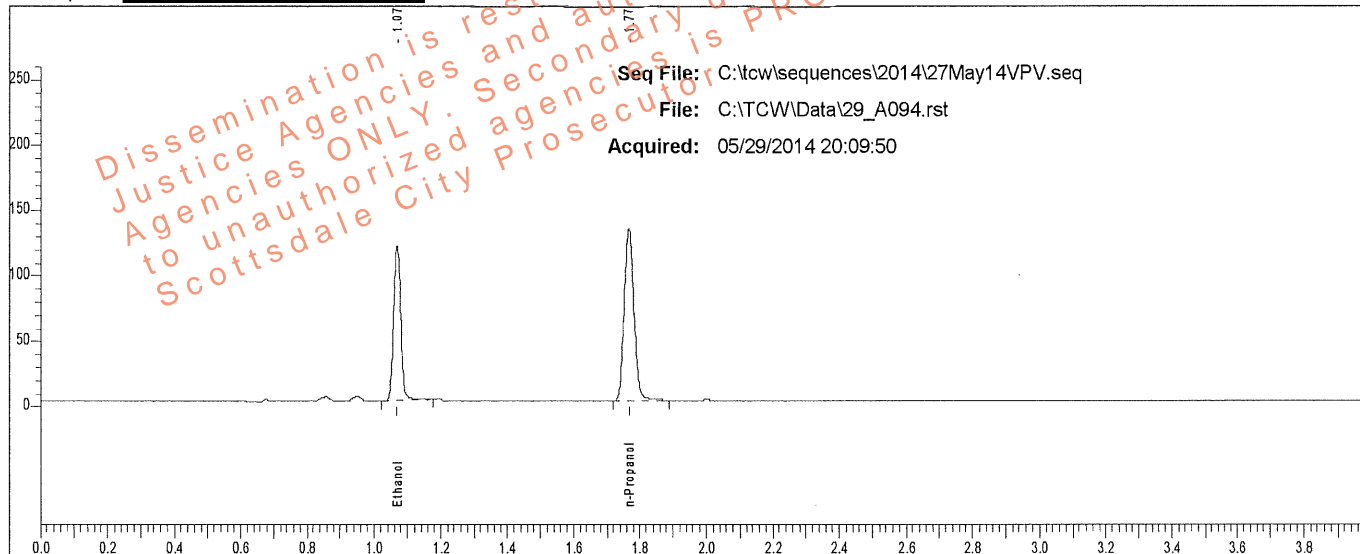

Rt	Area	Peak	g/100
1.070	181514	Ethanol	0.1949
1.767	268097	n-Propanol	

Sample: [REDACTED]

Vial #: 94

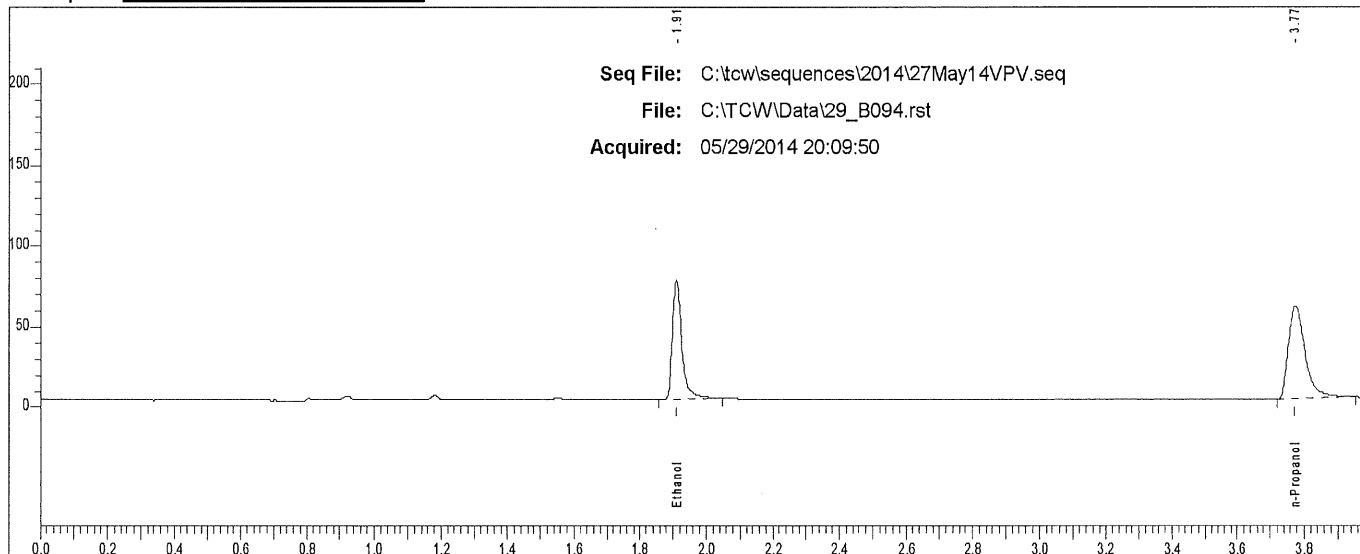

Rt	Area	Peak	g/100
1.910	148634	Ethanol	
3.774	200400	n-Propanol	

Case: [REDACTED] User: villena 6/2/2014

Scottsdale P. D. Crime Lab: Dual Channel Blood Alcohol Report

Instrument: 650N9042003 Analyst: VPV

Sample: [REDACTED]

Vial #: 95

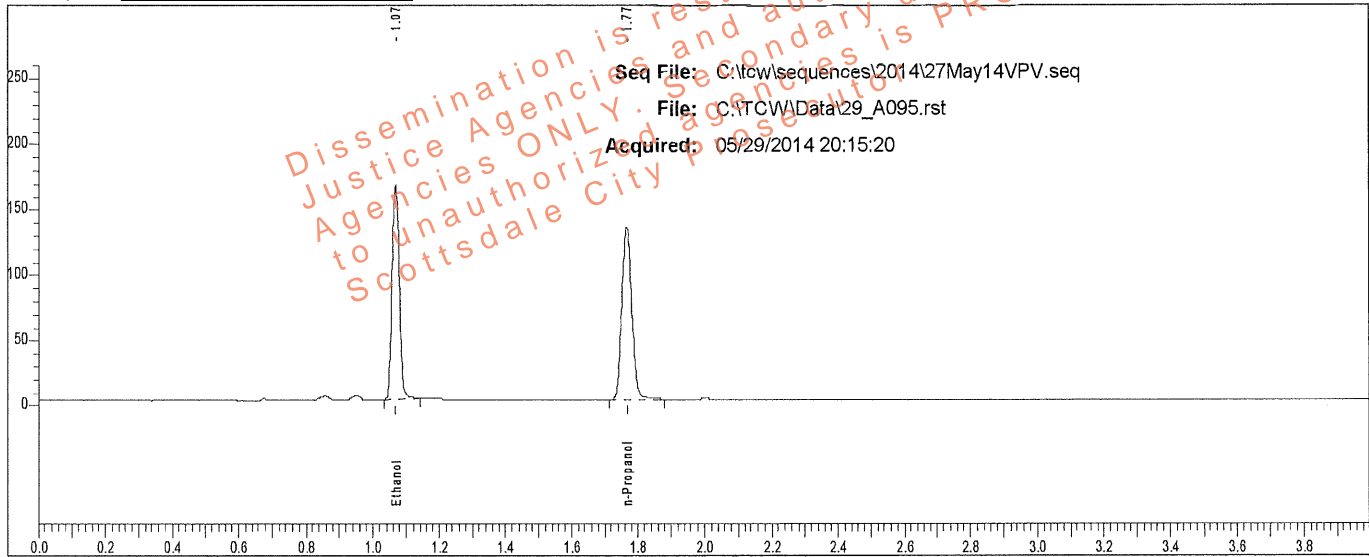

Rt	Area	Peak	g/100
1.070	254765	Ethanol	0.2688
1.767	271809	n-Propanol	

Sample: [REDACTED]

Vial #: 95

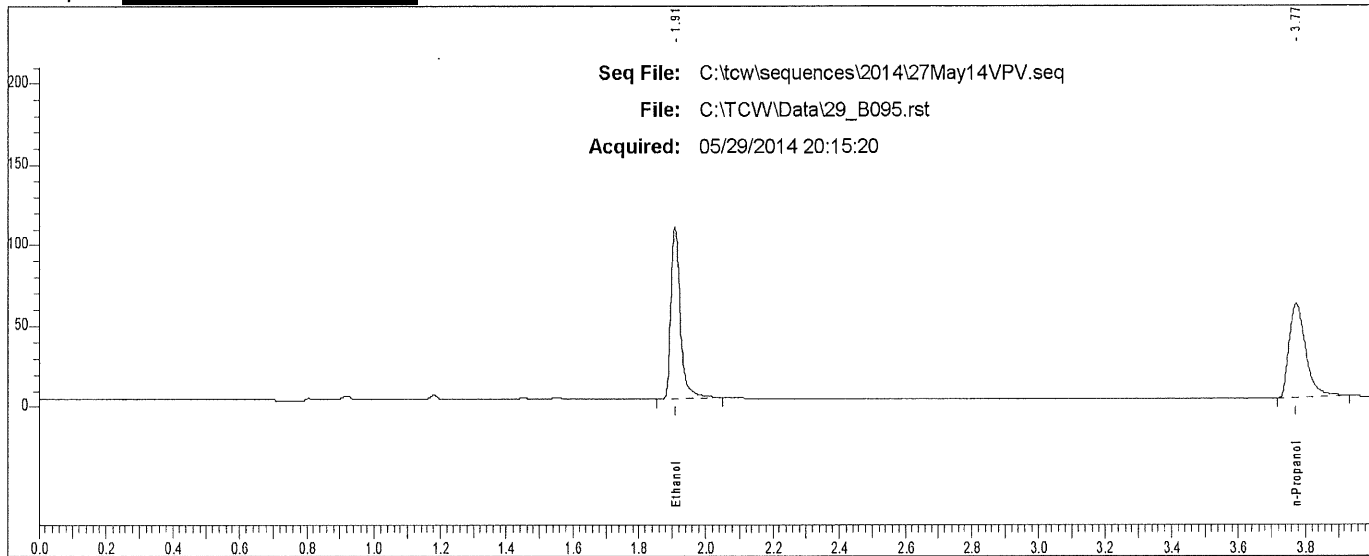

Rt	Area	Peak
1.909	213709	Ethanol
3.773	201435	n-Propanol

Case: [REDACTED] User: villena 6/2/2014

Scottsdale P. D. Crime Lab: Dual Channel Blood Alcohol Report

Instrument: 650N9042003 Analyst: VPV

Sample: [REDACTED]

Vial #: 96

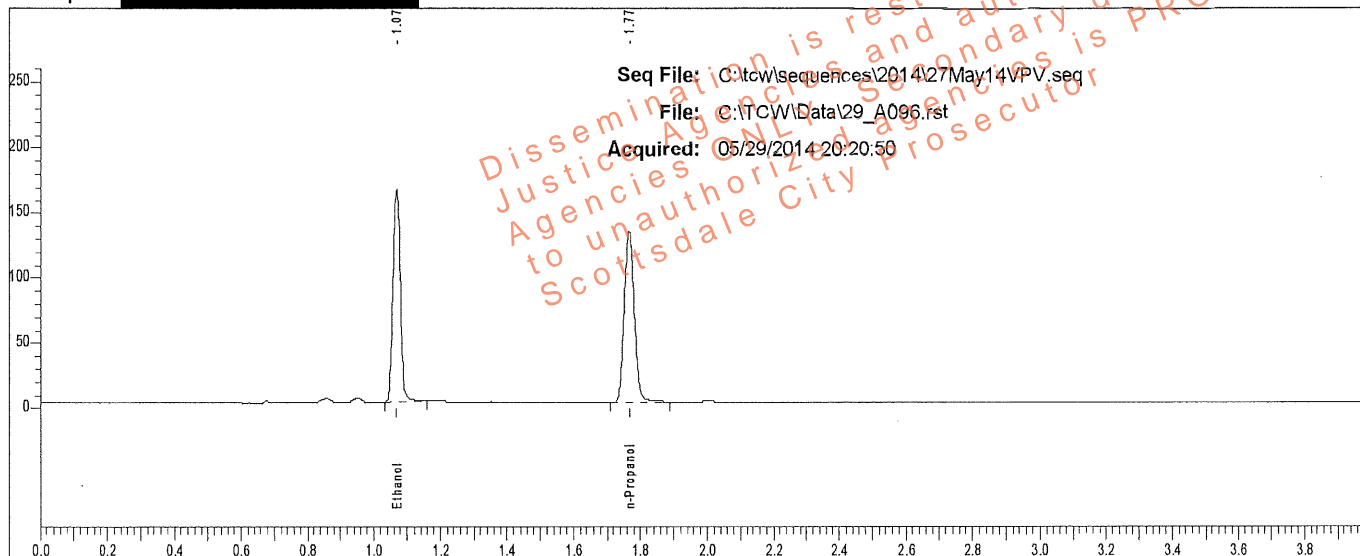

Rt	Area	Peak	g/100
1.071	256288	Ethanol	0.2699
1.767	272317	n-Propanol	

Sample: [REDACTED]

Vial #: 96

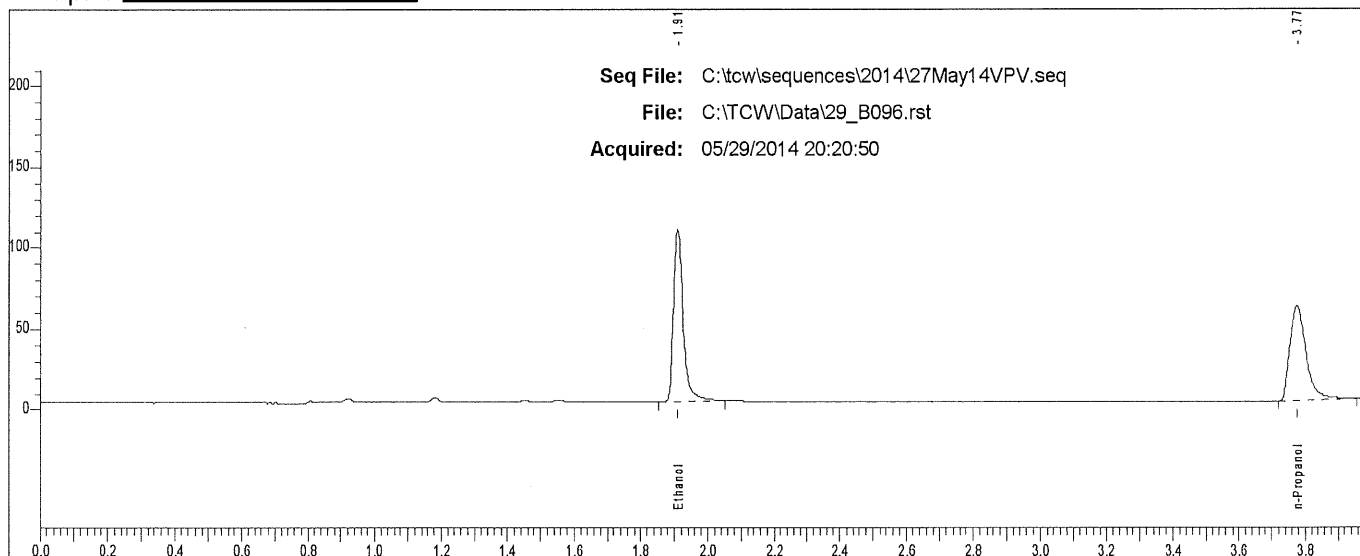

Rt	Area	Peak
1.910	213974	Ethanol
3.774	204239	n-Propanol

Case: [REDACTED] User: villena 6/2/2014

Scottsdale P. D. Crime Lab: Dual Channel Blood Alcohol Report

Instrument: 650N9042003 Analyst: VPV

Sample: [REDACTED]

Vial #: 97

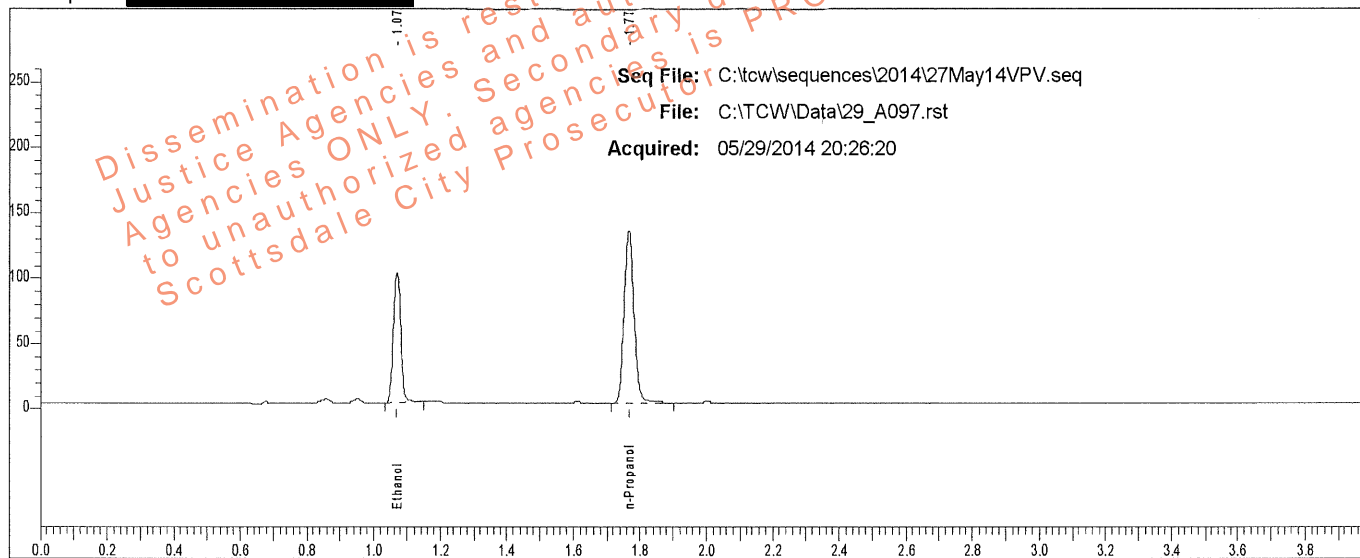

Rt	Area	Peak	g/100
1.071	156500	Ethanol	0.1659
1.767	272200	n-Propanol	

Sample: [REDACTED]

Vial #: 97

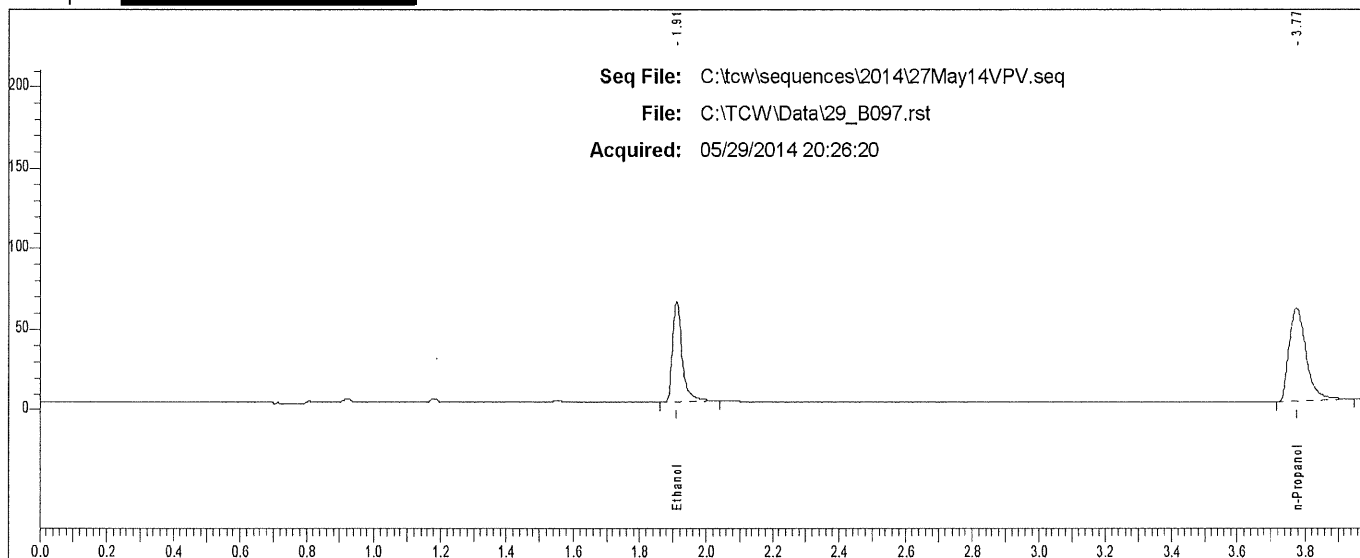

Rt	Area	Peak
1.911	127771	Ethanol
3.774	202278	n-Propanol

Case: [REDACTED] User: villena 6/2/2014

Scottsdale P. D. Crime Lab: Dual Channel Blood Alcohol Report

Instrument: 650N9042003 Analyst: VPV

Sample: [REDACTED]

Vial #: 98

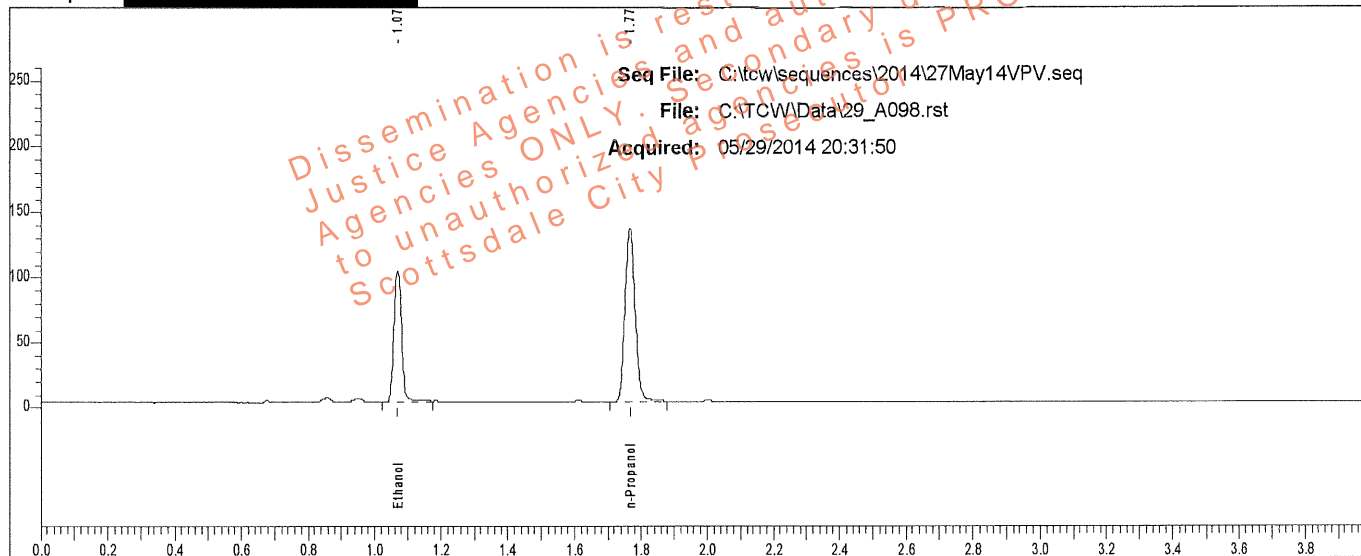

Rt	Area	Peak	g/100
1.071	160544	Ethanol	0.1683
1.767	275174	n-Propanol	

Sample: [REDACTED]

Vial #: 98

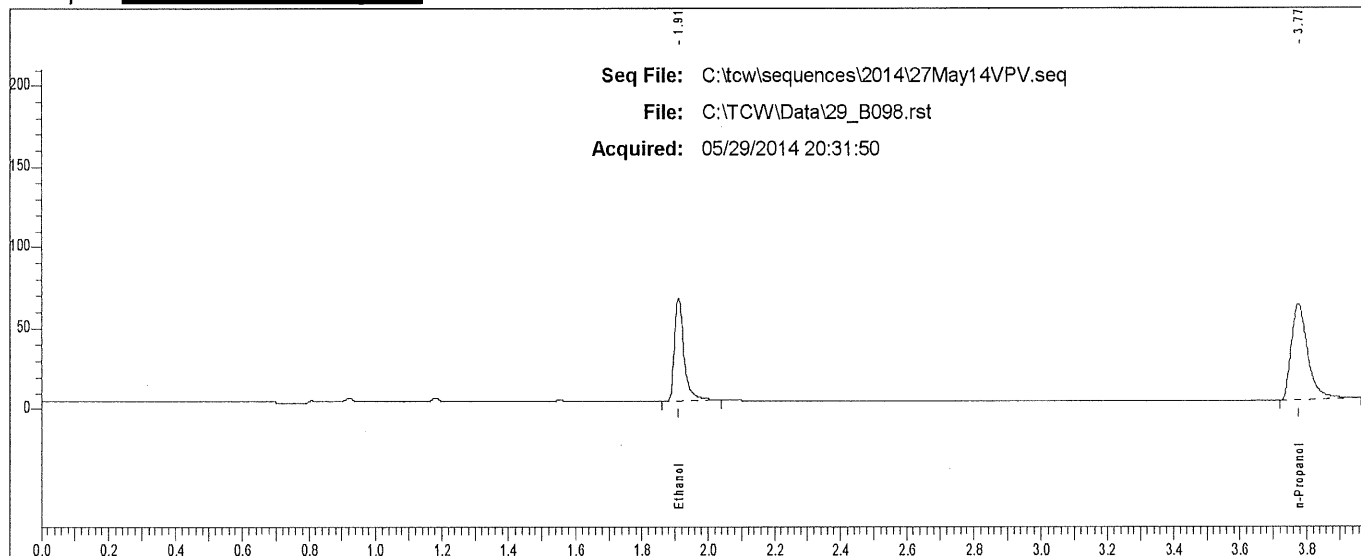

Rt	Area	Peak
1.911	129823	Ethanol
3.775	207982	n-Propanol

Case: [REDACTED] User: vwillena 6/2/2014

Scottsdale P. D. Crime Lab: Dual Channel Blood Alcohol Report

Instrument: 650N9042003 Analyst: VPV

Sample: [REDACTED]

Vial #: 99

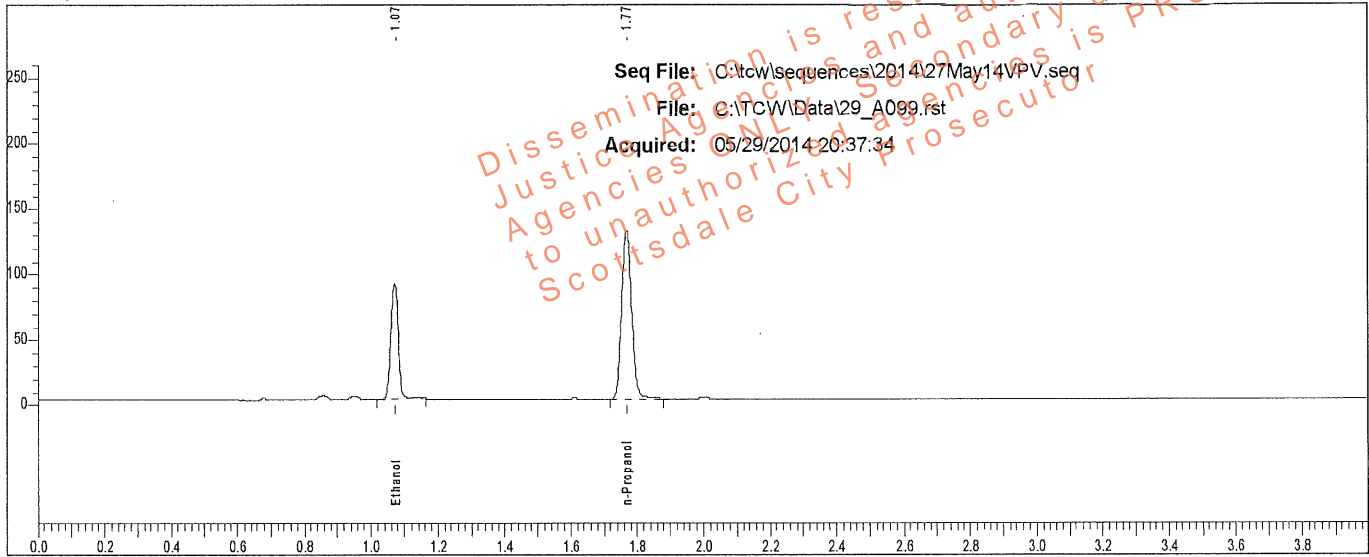

Rt	Area	Peak	g/100
1.071	139711	Ethanol	0.1502
1.768	268730	n-Propanol	

Sample: [REDACTED]

Vial #: 99

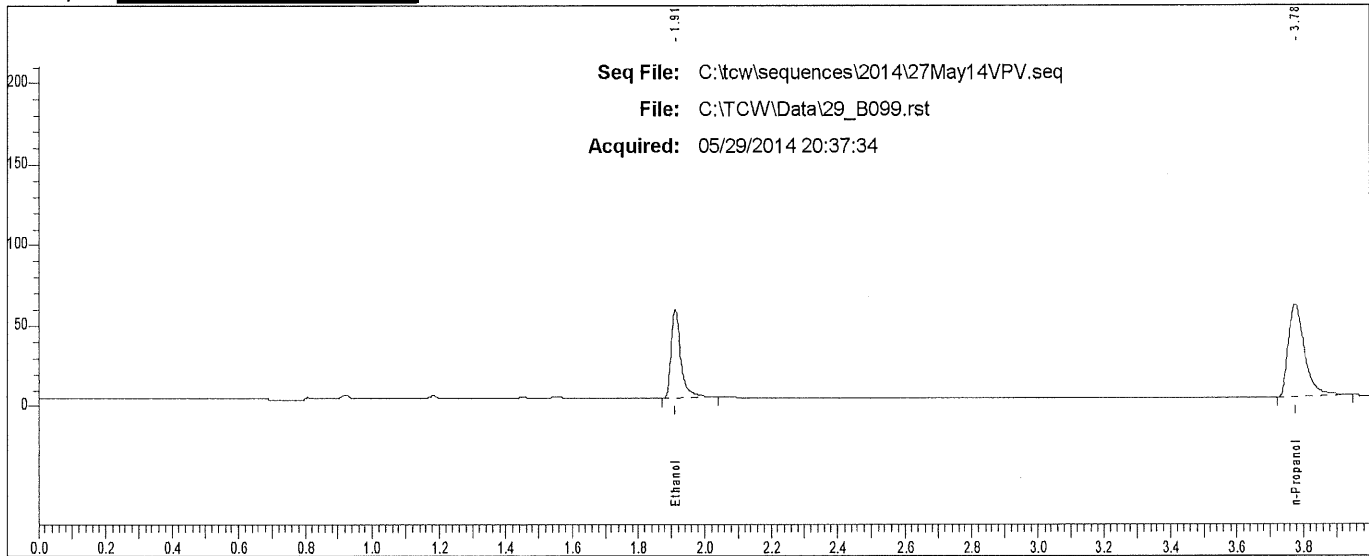

Rt	Area	Peak
1.911	113496	Ethanol
3.775	200157	n-Propanol

Case: [REDACTED] User: villena 6/2/2014

Scottsdale P. D. Crime Lab: Dual Channel Blood Alcohol Report

Instrument: 650N9042003 Analyst: VPV

Sample: [REDACTED]

Vial #: 100

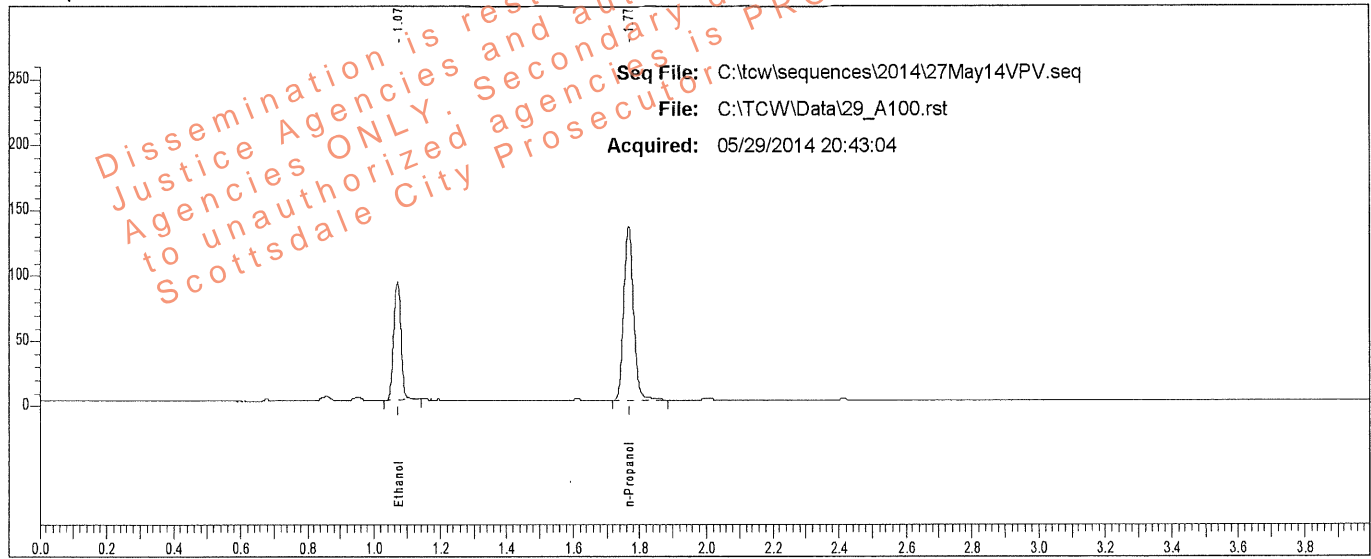

Rt	Area	Peak	g/100
1.071	140982	Ethanol	0.1487
1.767	274086	n-Propanol	

Sample: [REDACTED]

Vial #: 100

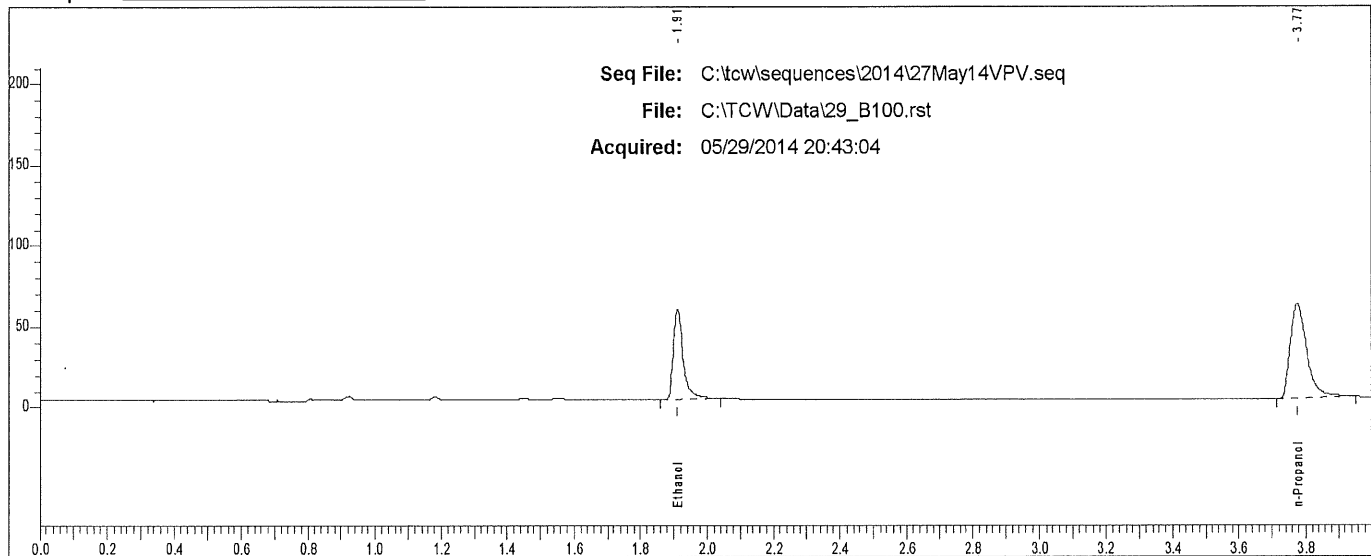

Rt	Area	Peak
1.911	115320	Ethanol
3.774	204801	n-Propanol

Scottsdale P. D. Crime Lab: Dual Channel Blood Alcohol Report

Instrument: 650N9042003 Analyst: VPV

Sample: [REDACTED]

Vial #: 101

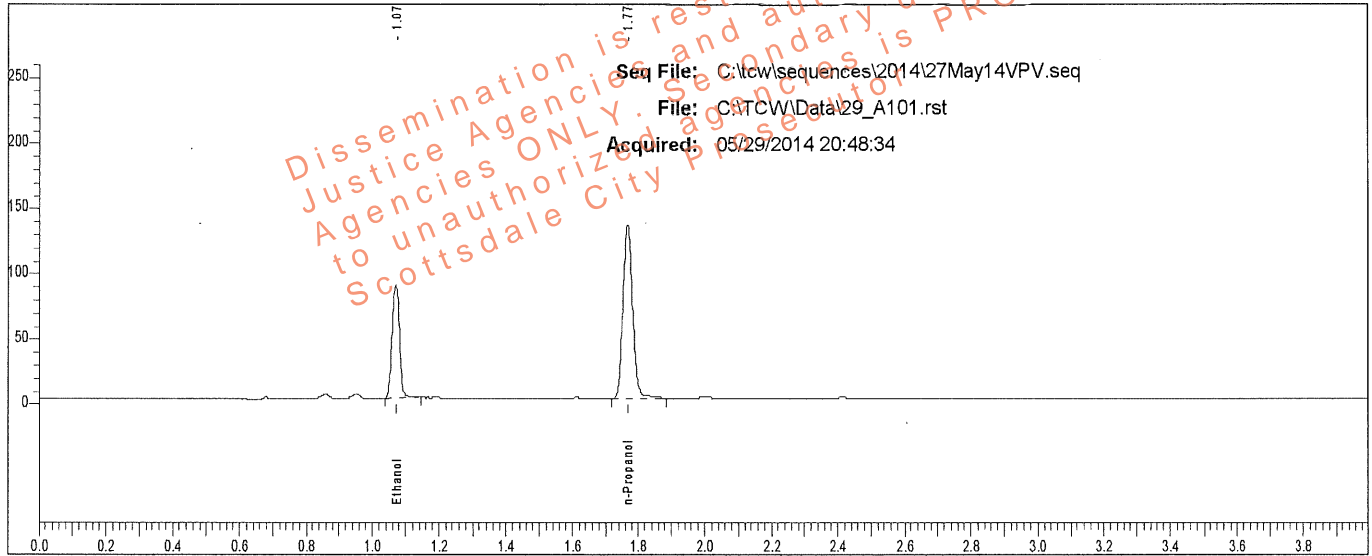

Rt	Area	Peak	g/100
1.072	136398	Ethanol	0.1430
1.767	275820	n-Propanol	

Sample: [REDACTED]

Vial #: 101

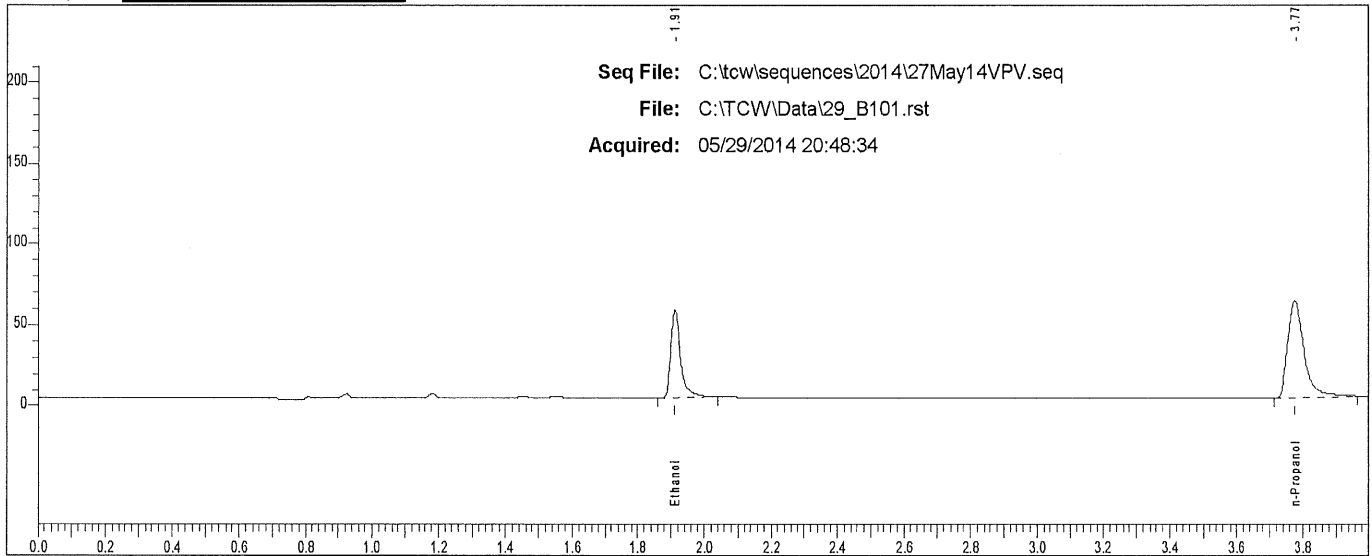

Rt	Area	Peak
1.911	111435	Ethanol
3.774	208091	n-Propanol

Case: [REDACTED] User: villena 6/2/2014

Scottsdale P. D. Crime Lab: Dual Channel Blood Alcohol Report

Instrument: 650N9042003 Analyst: VPV

Sample: [REDACTED]

Vial #: 102

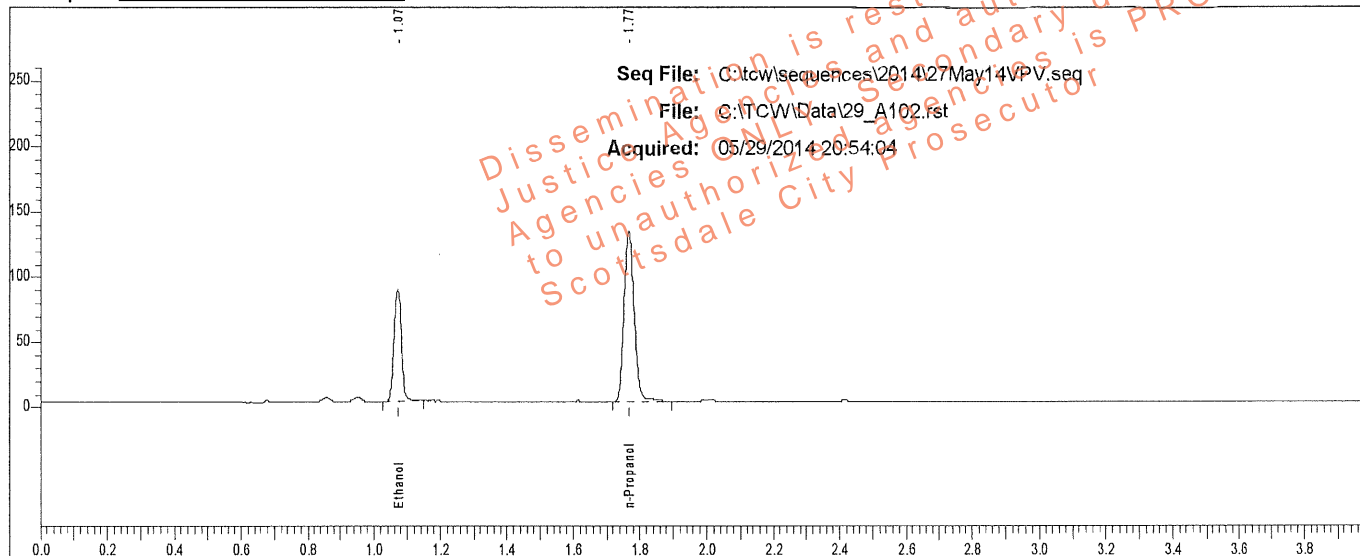

Rt	Area	Peak	g/100
1.072	134251	Ethanol	0.1428
1.768	271940	n-Propanol	

Sample: [REDACTED]

Vial #: 102

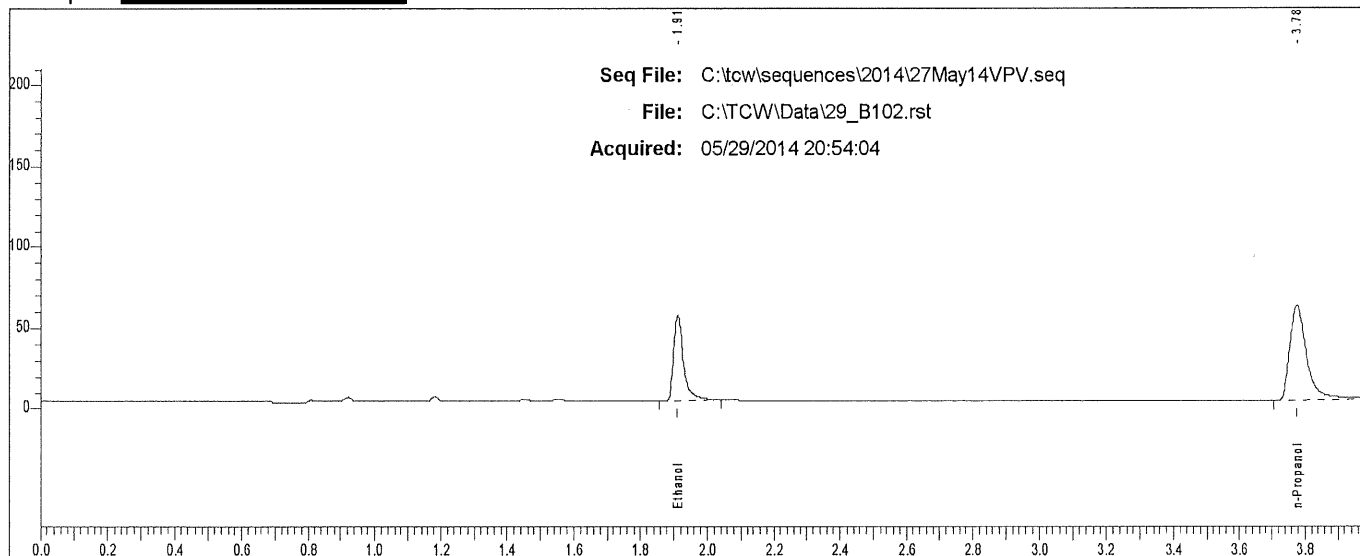

Rt	Area	Peak
1.912	109507	Ethanol
3.776	206881	n-Propanol

Case: [REDACTED] User: vwillena 6/2/2014

Scottsdale P. D. Crime Lab: Dual Channel Blood Alcohol Report

Instrument: 650N9042003 Analyst: VPV

Sample: [REDACTED]

Vial #: 103

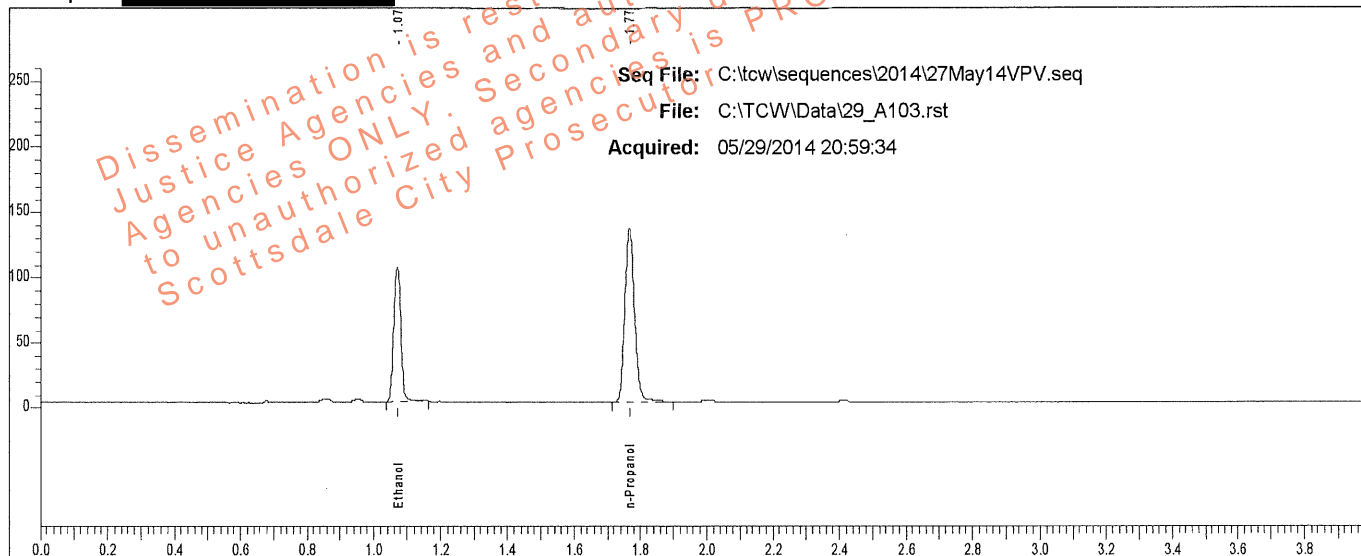

Rt	Area	Peak	g/100
1.072	161417	Ethanol	0.1699
1.768	273947	n-Propanol	

Sample: [REDACTED]

Vial #: 103

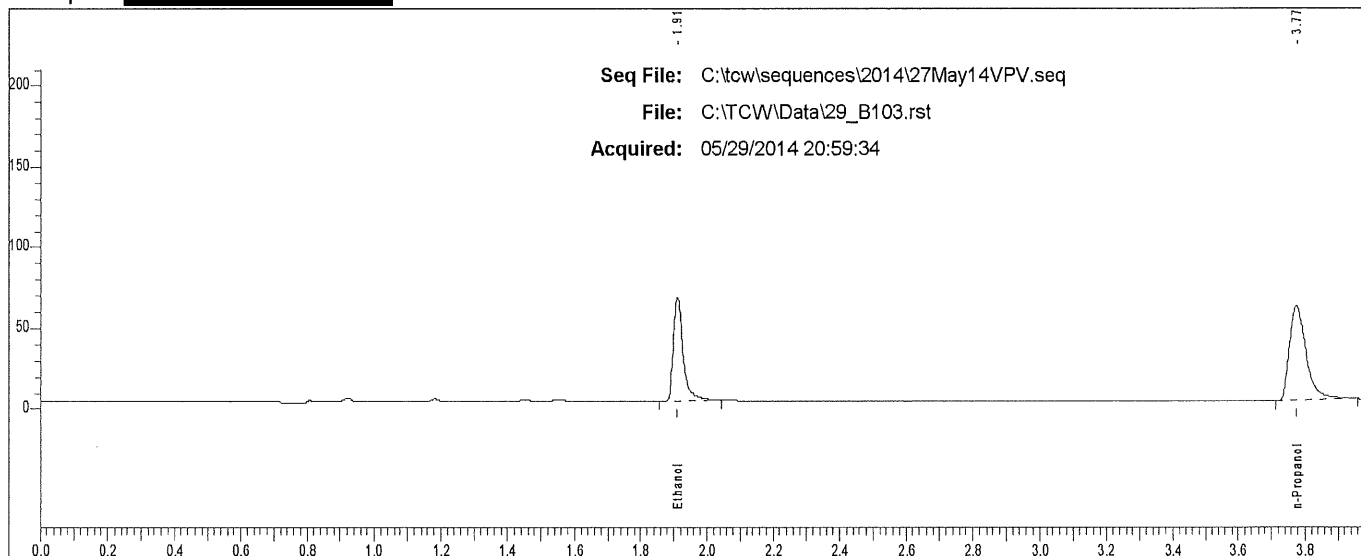

Rt	Area	Peak
1.911	132504	Ethanol
3.775	205016	n-Propanol

Case: [REDACTED] User: villena 6/2/2014

Scottsdale P. D. Crime Lab: Dual Channel Blood Alcohol Report

Instrument: 650N9042003 Analyst: VPV

Sample: [REDACTED]

Vial #: 104

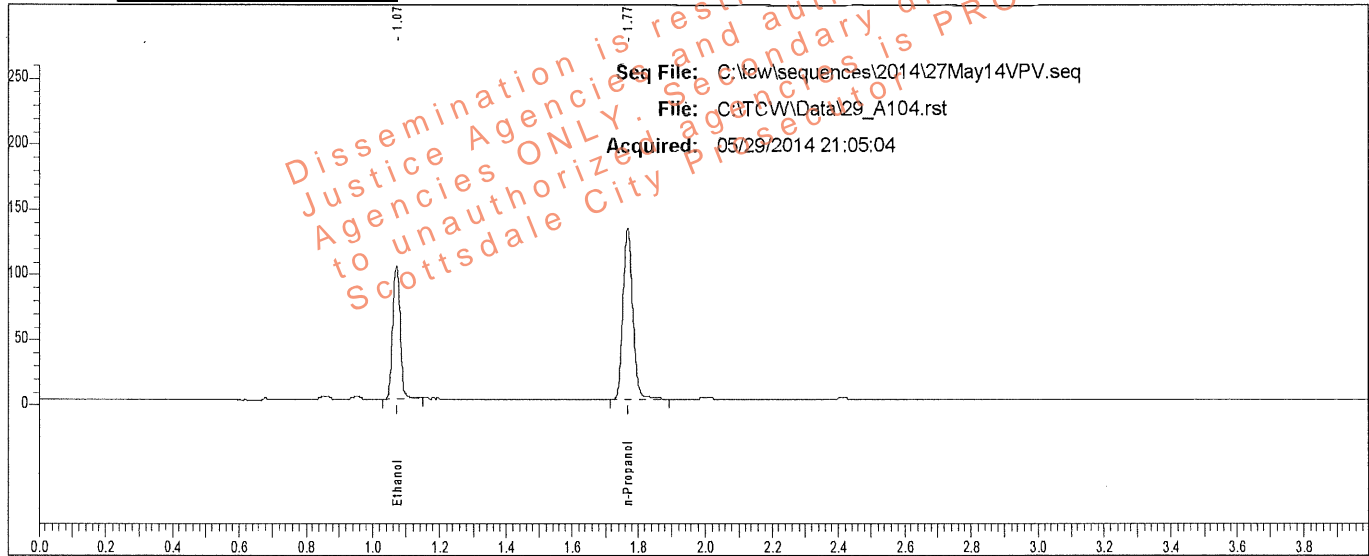

Rt	Area	Peak	g/100
1.072	159000	Ethanol	0.1697
1.768	270228	n-Propanol	

Sample: [REDACTED]

Vial #: 104

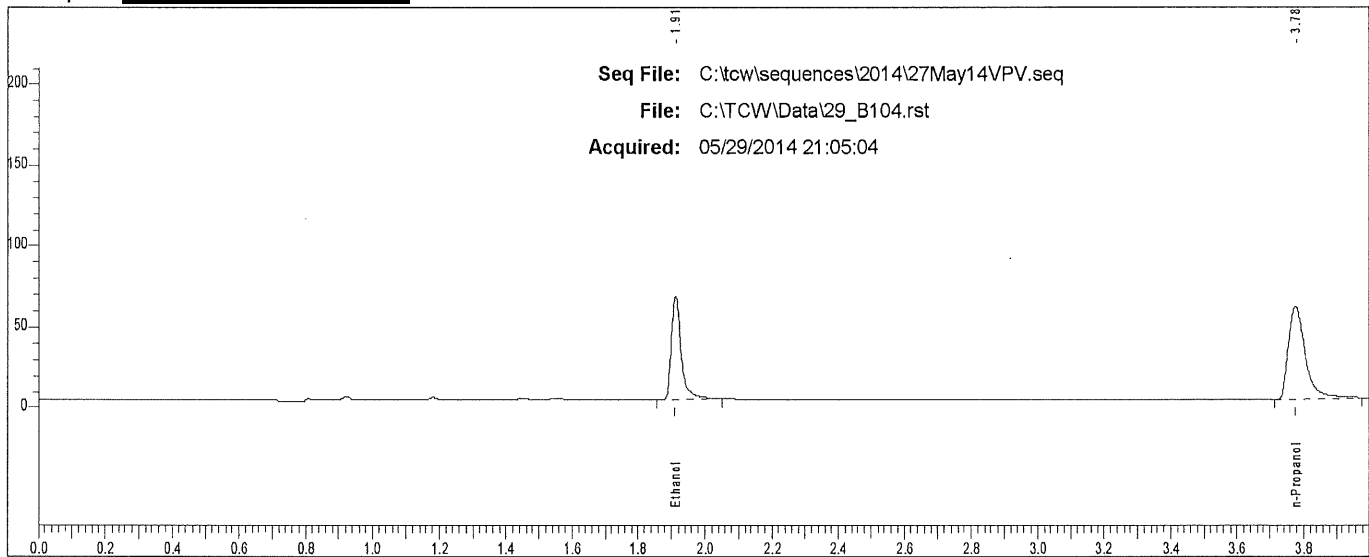

Rt	Area	Peak
1.912	131892	Ethanol
3.776	204376	n-Propanol

Case: [REDACTED] User: villena 6/2/2014

Scottsdale P. D. Crime Lab: Dual Channel Blood Alcohol Report

Instrument: 650N9042003 Analyst: VPV

Sample: [REDACTED]

Vial #: 105

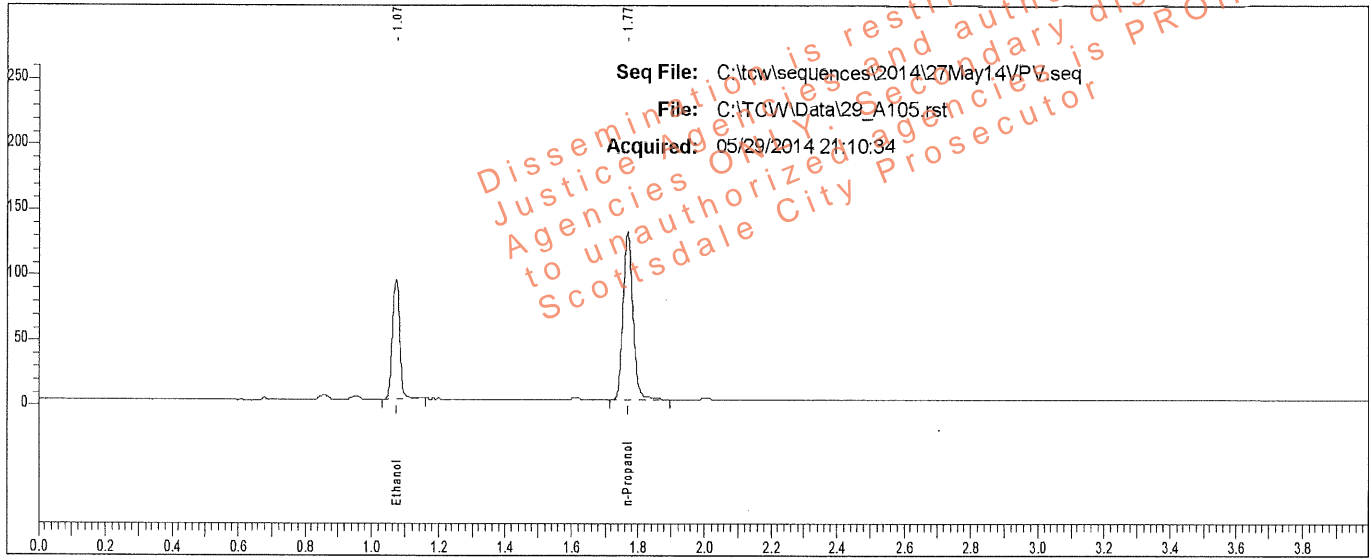

Rt	Area	Peak	g/100
1.073	144045	Ethanol	0.1557
1.769	267277	n-Propanol	

Sample: [REDACTED]

Vial #: 105

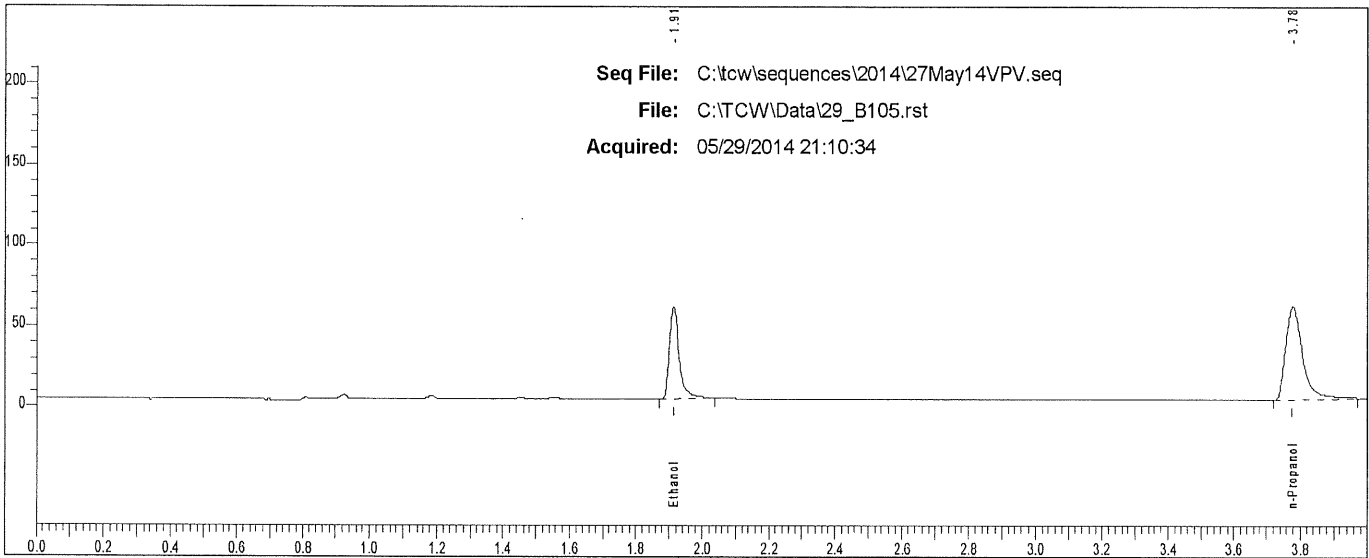

Rt	Area	Peak
1.913	116697	Ethanol
3.777	200964	n-Propanol

Case: [REDACTED] User: villena 6/2/2014

Scottsdale P. D. Crime Lab: Dual Channel Blood Alcohol Report

Instrument: 650N9042003 Analyst: VPV

Sample: [REDACTED]

Vial #: 106

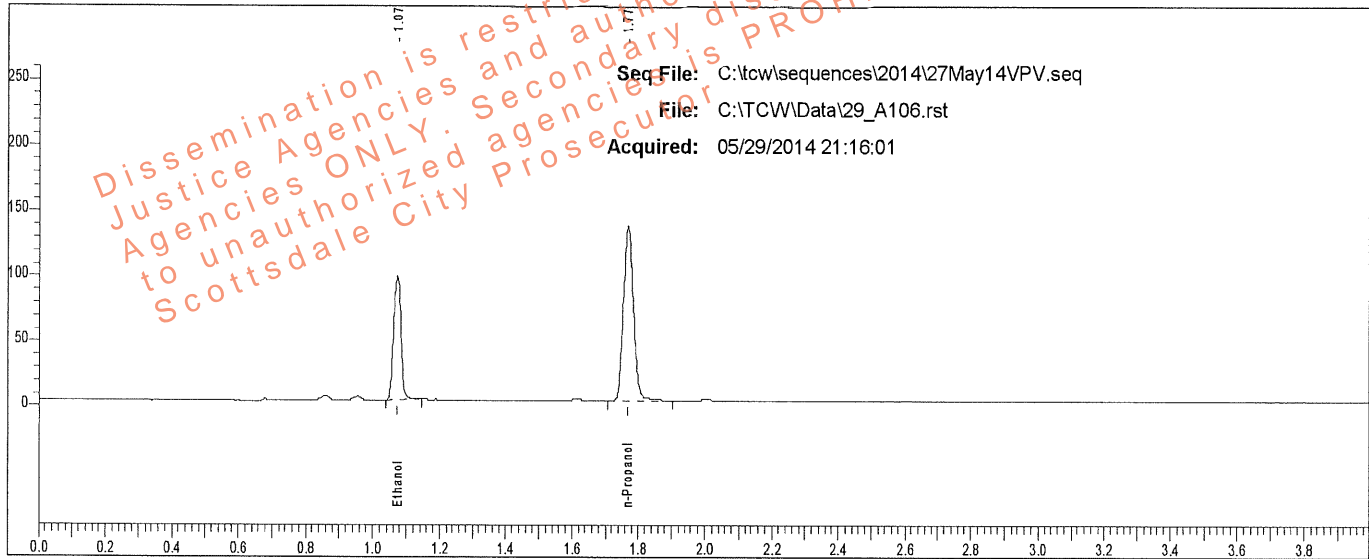

Rt	Area	Peak	g/100
1.073	148510	Ethanol	0.1538
1.769	278921	n-Propanol	

Sample: [REDACTED]

Vial #: 106

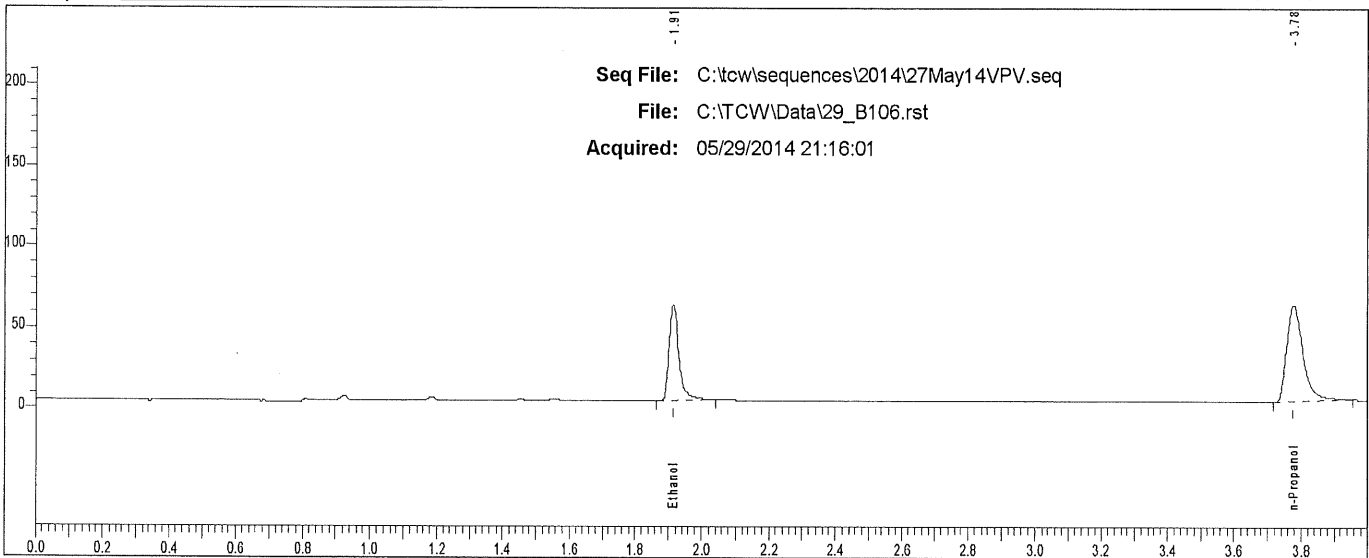

Rt	Area	Peak	g/100
1.914	121796	Ethanol	
3.776	208409	n-Propanol	

Scottsdale P. D. Crime Lab: Dual Channel Blood Alcohol Report

Instrument: 650N9042003 Analyst: VPV

Sample: END OF SEQUENCE

Vial#: 110

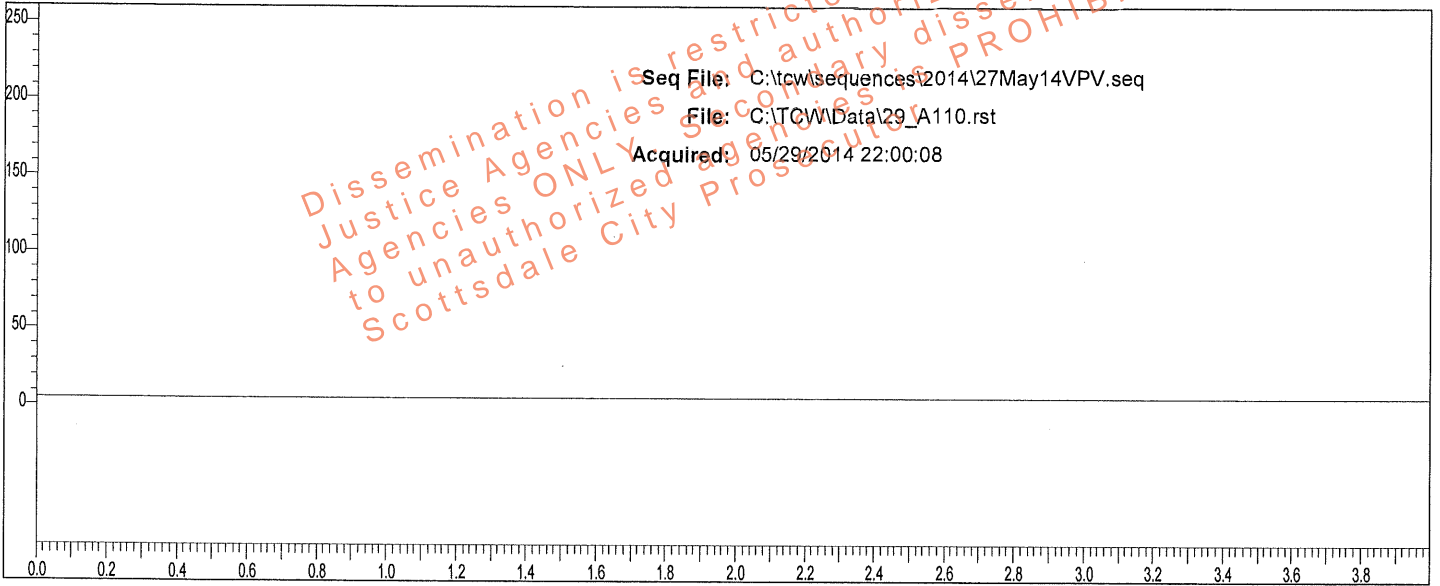

Dissemination is restricted to Criminal Justice Agencies and authorized Non-Criminal Justice Agencies ONLY. Secondary dissemination to unauthorized agencies is PROHIBITED.
Scottsdale City Prosecutor's Office

Rt	Area	Peak	g/100
----	------	------	-------

Sample: END OF SEQUENCE

Vial#: 110

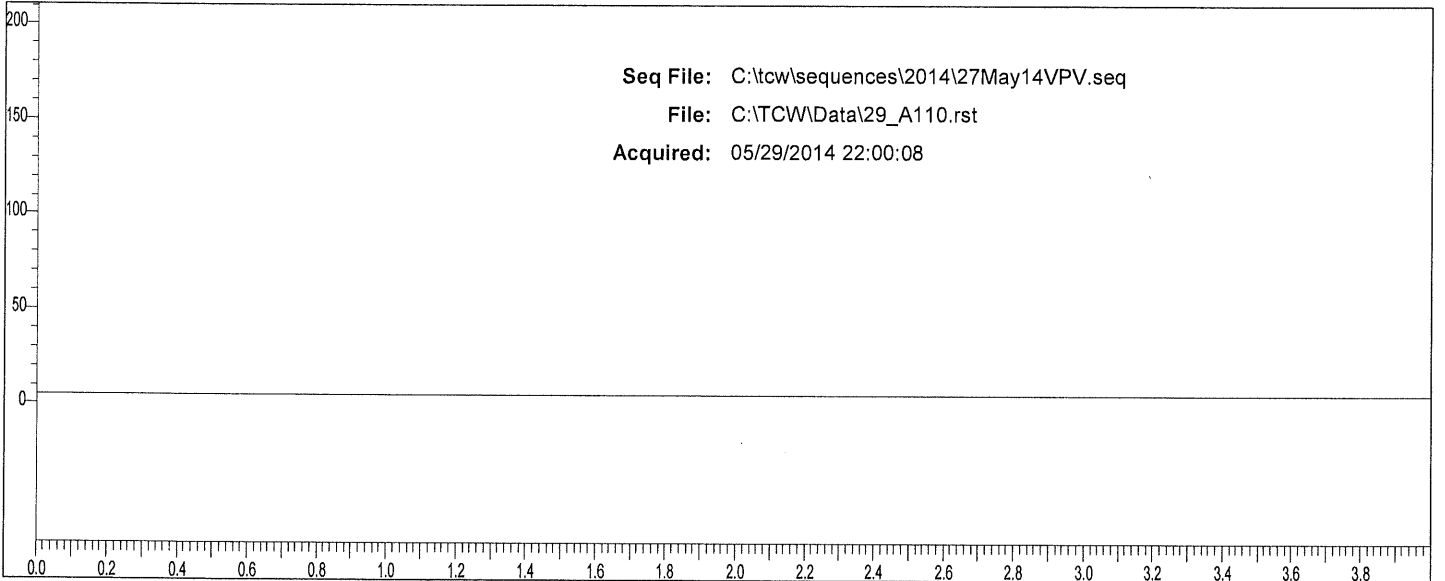

Rt	Area	Peak
----	------	------