

Scottsdale Police Department Crime Lab Volatiles Analysis

WA

Sample: ACQ 407041529/7	Item number:
Injection date: 8/28/2018 4:38:16 PM	Vial: 91
Method: ethanol quant.M	Sequence: 28Aug18
Instrument: US14173023 CN14160045	Analyst: Adrian
Data file: C:\Chem32\1\Data\28Aug18\91.D	

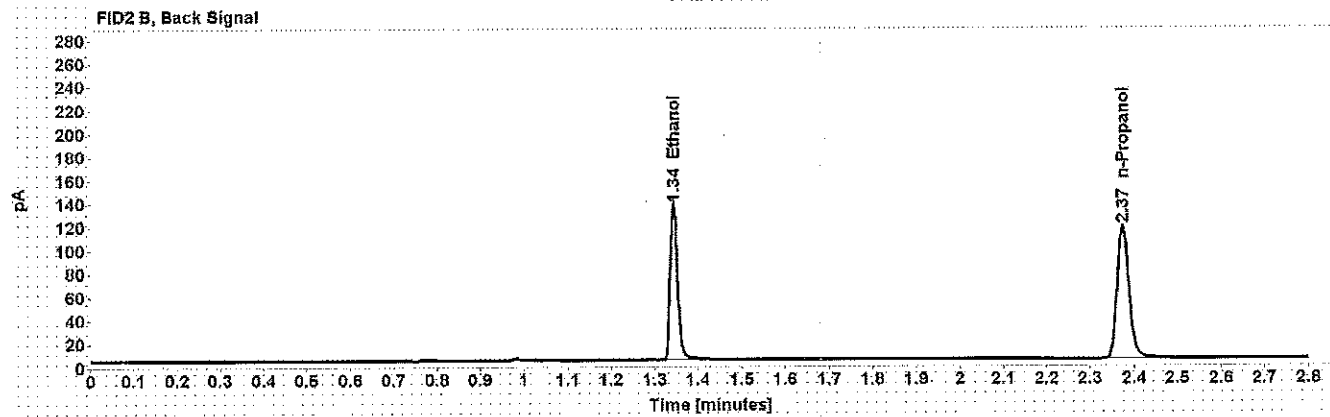
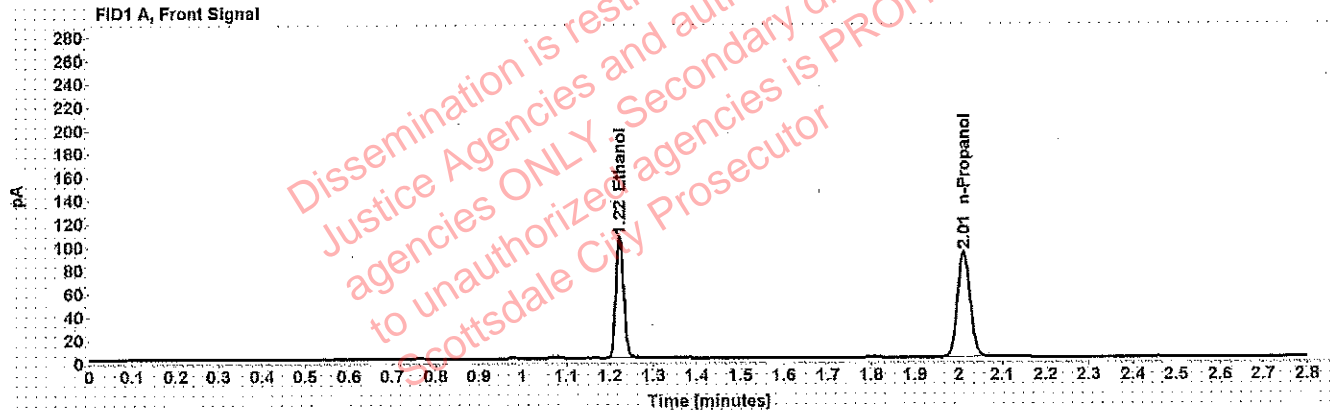

Table 1: FID 1 A (column DB-ALC1)

Compound	Amount (g/100mL)	Time (min)	Peak Area
>Ethanol	0.2013	1.223	134.396
n-Propanol	-----	2.012	185.117

Table 2: FID 2 B (column DB-ALC2)

Compound	Time (min)	Peak Area
Ethanol	1.343	160.997
n-Propanol	2.374	219.720

Scottsdale Police Department Crime Lab Volatiles Analysis

WA

Sample:	ACQ 407041529/7	Item number:	
Injection date:	8/28/2018 4:42:16 PM	Vial:	92
Method:	ethanol quant.M	Sequence:	28Aug18
Instrument:	US14173023 CN14160045	Analyst:	Adrian
Data file:	C:\Chem32\1\Data\28Aug18\92.D		

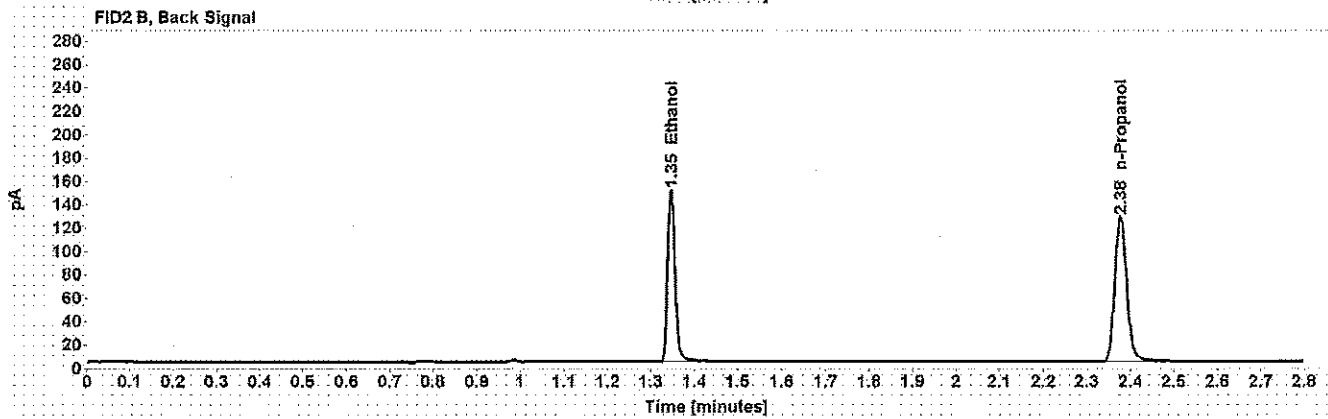
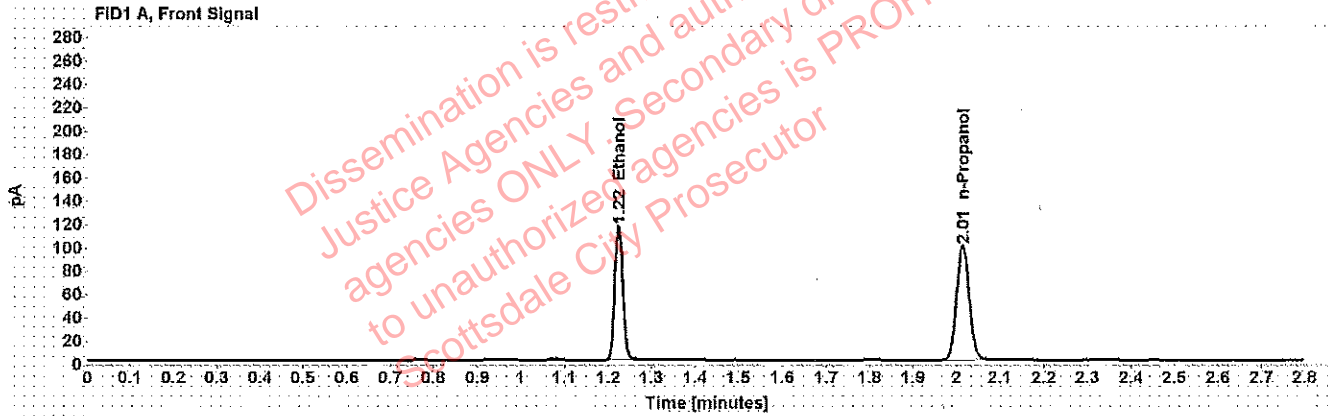

Table 1: FID 1 A (column DB-ALC1)

Compound	Amount (g/100mL)	Time (min)	Peak Area
>Ethanol	0.2061	1.224	149.071
n-Propanol	-----	2.013	200.505

Table 2: FID 2 B (column DB-ALC2)

Compound	Time (min)	Peak Area
Ethanol	1.346	179.176
n-Propanol	2.376	238.495