

SCOTTSDALE POLICE DEPARTMENT CRIME LABORATORY BLOOD ALCOHOL FACE SHEET

ANALYSIS DATE 11/23/22 SEQUENCE NAME 23Nov22

EQUIPMENT

Pipettor Hamilton ML600EH7497 Hamilton ML600GJ10749
 Gas Chromatograph Agilent US14173023

INSTRUMENT CALIBRATION

Vial 1 0.02 calibrator Lot FN10051909 Coefficient of determination (r²)
 Vial 2 0.10 calibrator Lot FN05311902 0.99933
 Vial 3 0.20 calibrator Lot FN02052101
 Vial 4 0.40 calibrator Lot FN03052102

CALIBRATION VERIFICATION AND RESOLUTION TEST

Vial	Sample	Expected result	Measured result	Manufacturer/lot
5	Blank	Not detected	Not detected	SPD lab 100722AQ
6	Volatiles mixture	6 compounds	6 compounds	SPD lab 050721MIX
7	Aqueous control	0.400 g/dL	0.393 g/dL	Lipomed 11092018-A
8	Aqueous control	0.040 g/dL	0.044 g/dL	Lipomed 14082019-B
9	Blood control	0.199 g/dL	0.195 g/dL	ACQ 4110320133/8
20	Aqueous control	0.080 g/dL	0.081 g/dL	Lipomed 20012020-B
31	Aqueous control	0.080 g/dL	0.081 g/dL	Lipomed 20012020-B
42	Aqueous control			
43	Aqueous control			
44	Blood control			
45	Blank			

SUBJECT SAMPLES

Subjects in the sequence 15 Subjects requiring reanalysis 15

ADDITIONAL NOTES: This run was aborted immediately following injection of vial position 31 due to a control failure.

Run valid Run invalid Don Abbott Analyst
 Run valid Run invalid _____ Technical Reviewer

Scottsdale Police Department Crime Laboratory Sequence Quality Assurance Summary

SEQUENCE NAME: 23Nov22

ANALYST: Abbott JA

Sample Name	Vial	Measured Value (g/dL)	Expected Value (g/dL)	Percent Difference	Absolute Difference (g/dL)
blank 100722AQ	5	negative	negative	-	-
0.400 Lipomed 11092018-A	7	0.393	0.400	1.75	-0.007
0.040 Lipomed 14082019-B	8	0.044	0.040	10.00	0.004
0.199 ACQ 4110320133/8	9	0.195	0.199	2.01	-0.004
0.080 Lipomed 20012020-B	20	0.081	0.080	1.25	0.001
0.080 Lipomed 20012020-B	31	0.081	0.080	1.25	0.001
0.400 Lipomed 11092018-A	42				
0.040 Lipomed 14082019-B	43				
0.199 ACQ 4110320133/8	44				
blank 101921WB	45				-

Calibrator	Ethanol Area	N-propanol Area	Ratio
0.020	11.588	167.220	0.069
0.100	58.046	165.384	0.351
0.200	116.675	165.076	0.707
0.400	261.828	176.236	1.486

Calibration Line

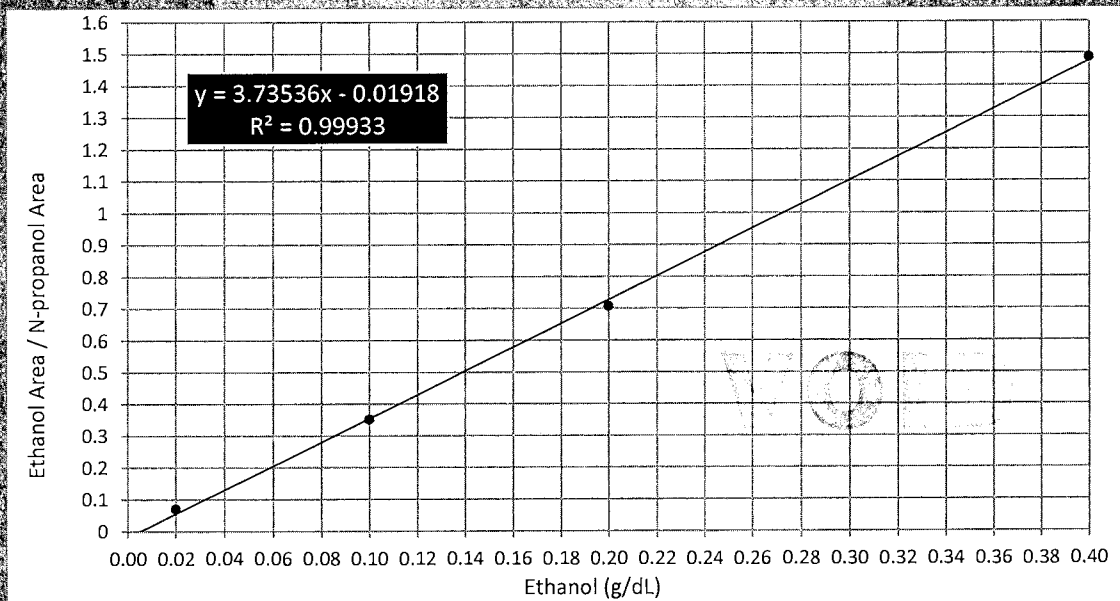

Scottsdale Police Department Crime Lab Volatiles Analysis

Sample: FN10051909	Vial: 1
Description: 0.020 calibrator	Sequence: 23Nov22
Method: ethanol quant.M	Injection date: 11/23/2022 11:44:36 AM
Instrument: US14173023 CN14160045	Analyst: Abbott <i>DA</i>
Data file: C:\Chem32\1\Data\23Nov22\1.D	

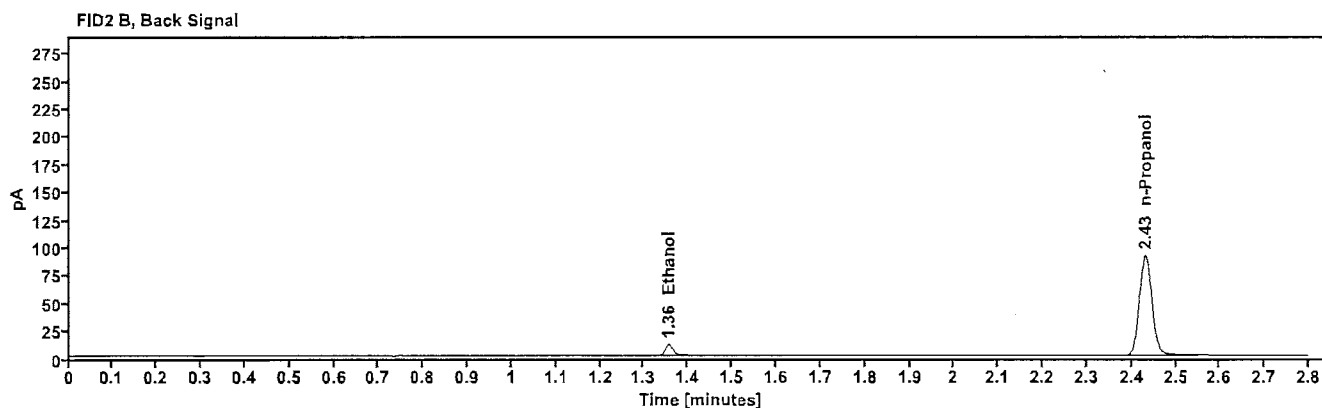
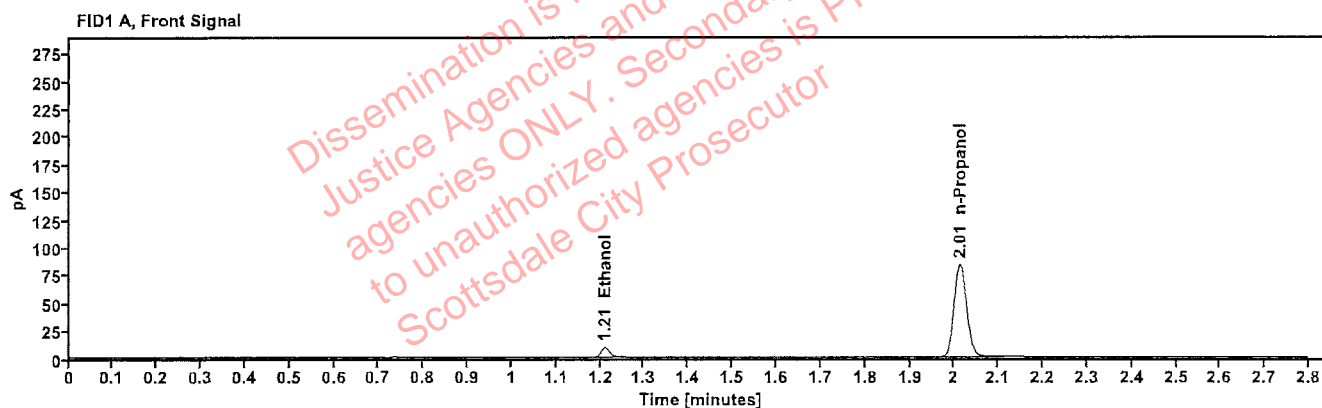

Table 1: FID 1 A (column DB-ALC1)

Compound	Time (min)	Peak Area
Ethanol	1.210	11.588
n-Propanol	2.013	167.220

Table 2: FID 2 B (column DB-ALC2)

Compound	Time (min)	Peak Area
Ethanol	1.355	12.416
n-Propanol	2.431	180.457

Scottsdale Police Department Crime Lab Volatiles Analysis

Sample: FN05311902	Vial: 2
Description: 0.100 calibrator	Sequence: 23Nov22
Method: ethanol quant.M	Injection date: 11/23/2022 11:48:36 AM
Instrument: US14173023 CN14160045	Analyst: Abbott
Data file: C:\Chem32\1\Data\23Nov22\2.D	

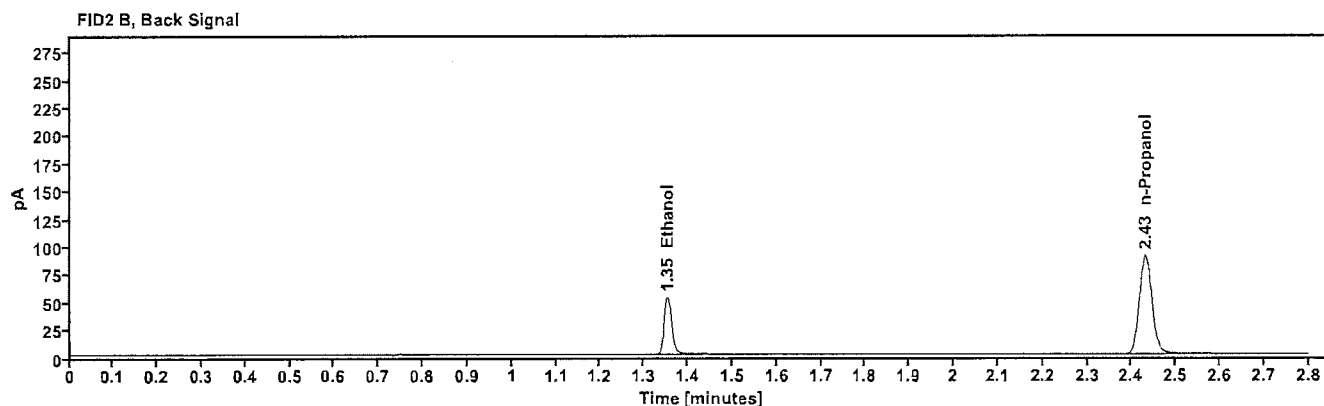
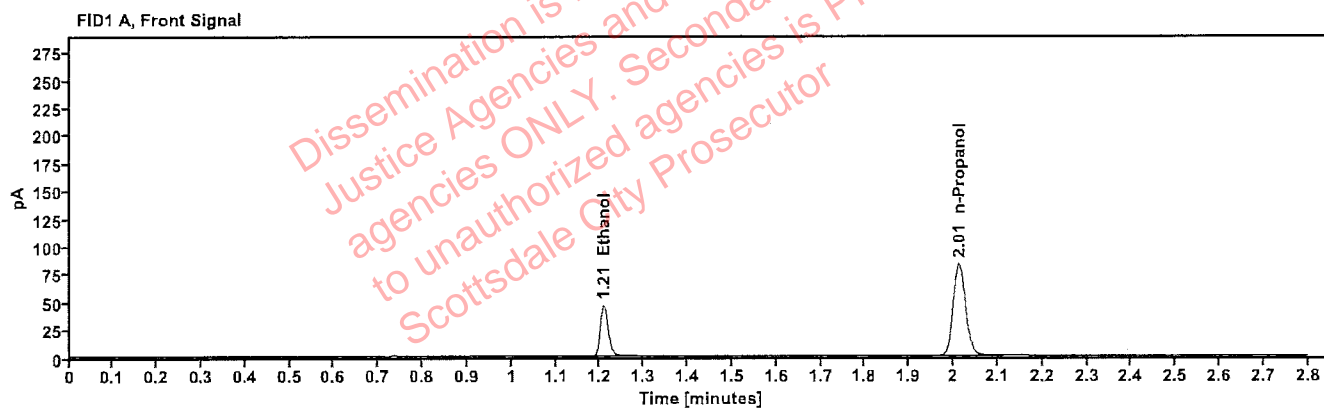

Table 1: FID 1 A (column DB-ALC1)

Compound	Time (min)	Peak Area
Ethanol	1.208	58.046
n-Propanol	2.013	165.384

Table 2: FID 2 B (column DB-ALC2)

Compound	Time (min)	Peak Area
Ethanol	1.353	63.020
n-Propanol	2.431	178.420

Scottsdale Police Department Crime Lab Volatiles Analysis

Sample: FN02052101	Vial: 3
Description: 0.200 calibrator	Sequence: 23Nov22
Method: ethanol quant.M	Injection date: 11/23/2022 11:52:37 AM
Instrument: US14173023 CN14160045	Analyst: Abbott <i>JA</i>
Data file: C:\Chem32\1\Data\23Nov22\3.D	

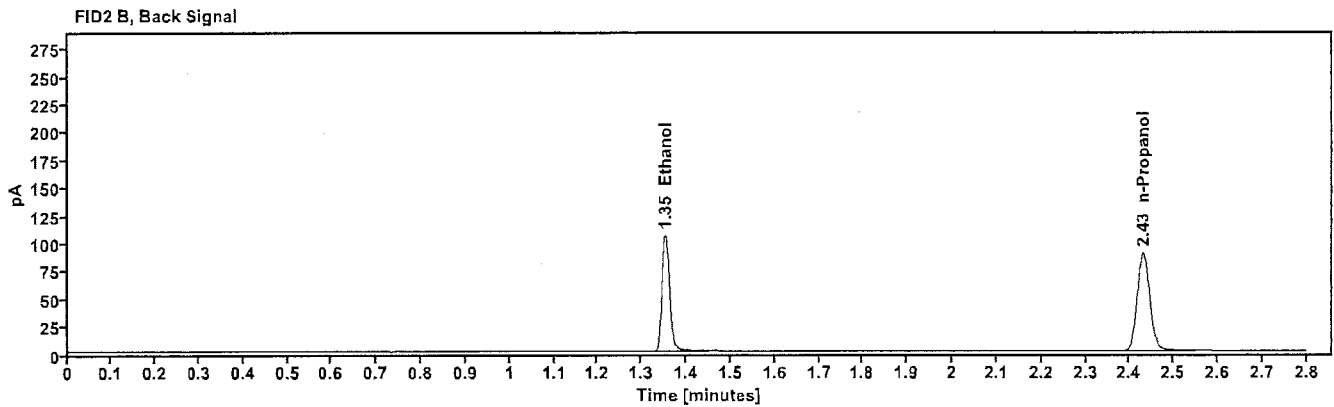
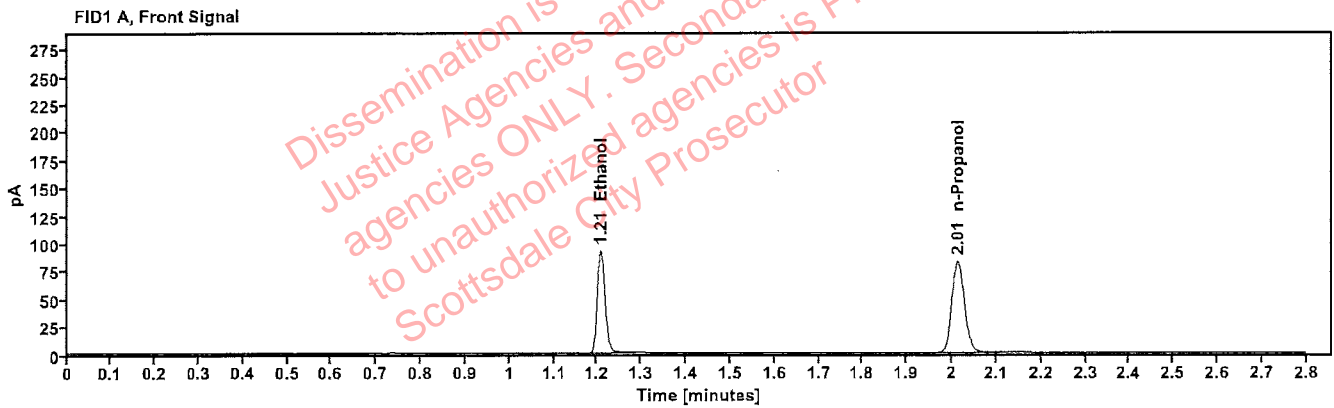

Table 1: FID 1 A (column DB-ALC1)

Compound	Time (min)	Peak Area
Ethanol	1.207	116.675
n-Propanol	2.013	165.076

Table 2: FID 2 B (column DB-ALC2)

Compound	Time (min)	Peak Area
Ethanol	1.353	127.424
n-Propanol	2.431	178.172

Scottsdale Police Department Crime Lab Volatiles Analysis

Sample: FN03052102	Vial: 4
Description: 0.400 calibrator	Sequence: 23Nov22
Method: ethanol quant.M	Injection date: 11/23/2022 11:56:37 AM
Instrument: US14173023 CN14160045	Analyst: Abbott <i>JA</i>
Data file: C:\Chem32\1\Data\23Nov22\4.D	

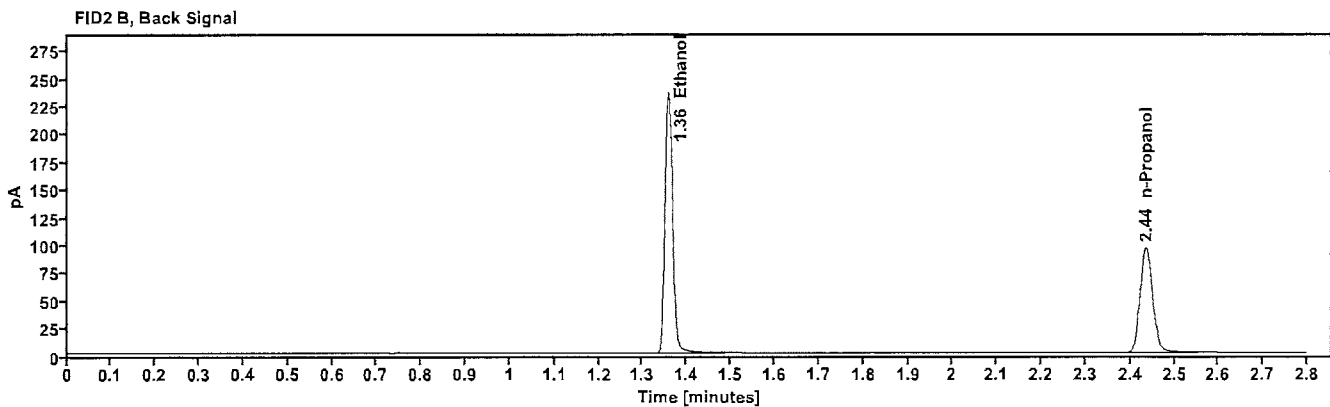
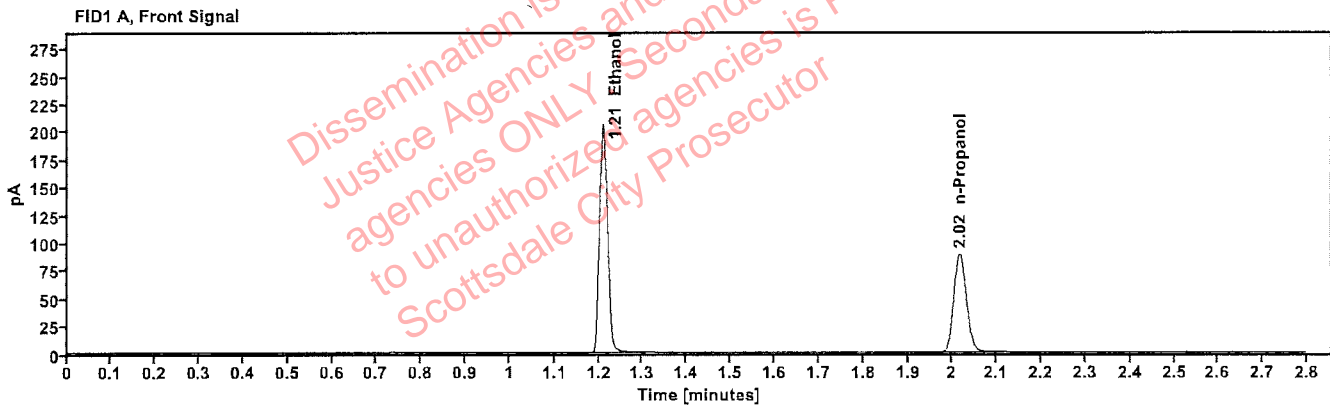

Table 1: FID 1 A (column DB-ALC1)

Compound	Time (min)	Peak Area
Ethanol	1.210	261.828
n-Propanol	2.016	176.236

Table 2: FID 2 B (column DB-ALC2)

Compound	Time (min)	Peak Area
Ethanol	1.358	287.425
n-Propanol	2.436	189.967

Scottsdale Police Department Crime Lab Volatiles Analysis

Sample: 100722AQ	Vial: 5
Description: Negative	LIMS ID:
Method: ethanol quant.M	Sequence: 23Nov22
Instrument: US14173023 CN14160045	Injection date: 11/23/2022 12:00:36 PM
Data file: C:\Chem32\1\Data\23Nov22\5.D	Analyst: Abbott <i>DA</i>

Dissemination is restricted to Criminal Justice Agencies and authorized Non-CJ agencies ONLY. Secondary dissemination to unauthorized agencies is PROHIBITED. Scottsdale City Prosecutor

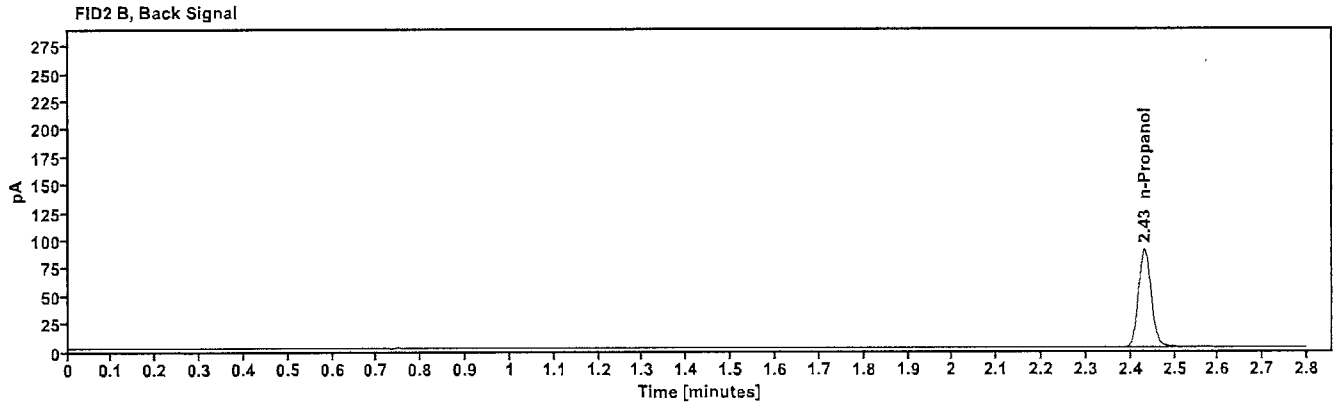
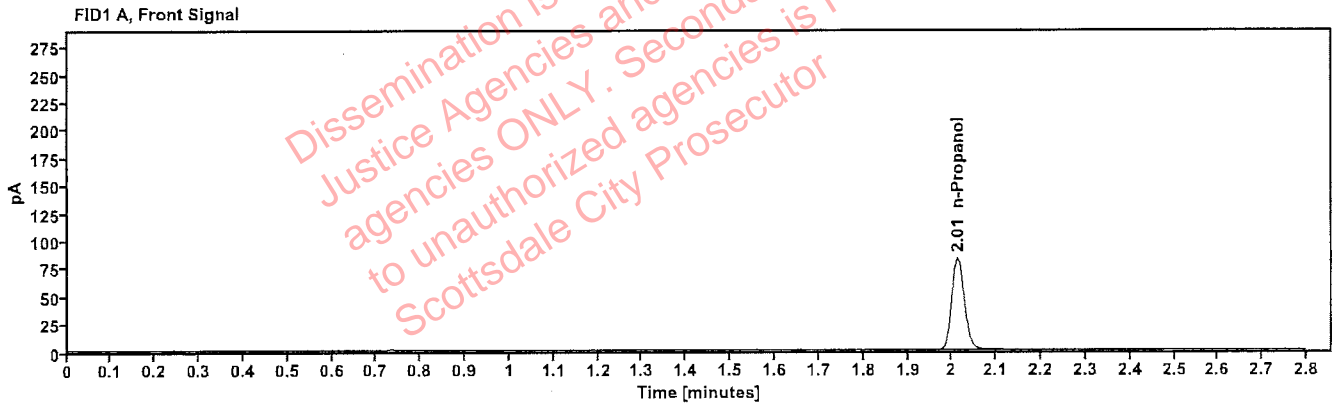

Table 1: FID 1 A (column DB-ALC1)

Compound	Amount (g/100mL)	Time (min)	Peak Area
n-Propanol	-----	2.013	164.632

Table 2: FID 2 B (column DB-ALC2)

Compound	Time (min)	Peak Area
n-Propanol	2.431	177.593

Scottsdale Police Department Crime Lab Volatiles Analysis

Sample: 050721MIX	Vial: 6
Description: Volatiles mix	LIMS ID:
Method: ethanol quant.M	Sequence: 23Nov22
Instrument: US14173023 CN14160045	Injection date: 11/23/2022 12:04:36 PM
Data file: C:\Chem32\1\Data\23Nov22\6.D	Analyst: Abbott <i>JA</i>

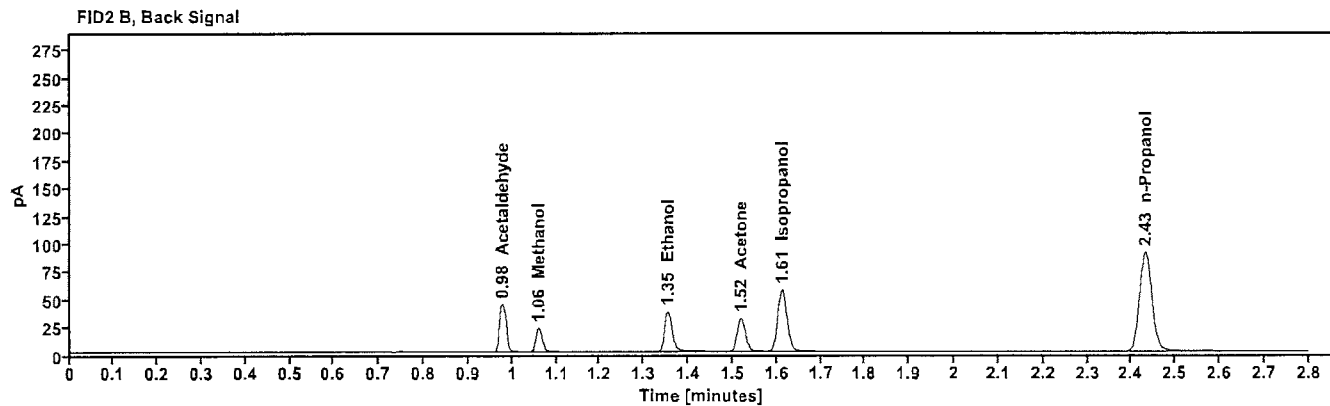
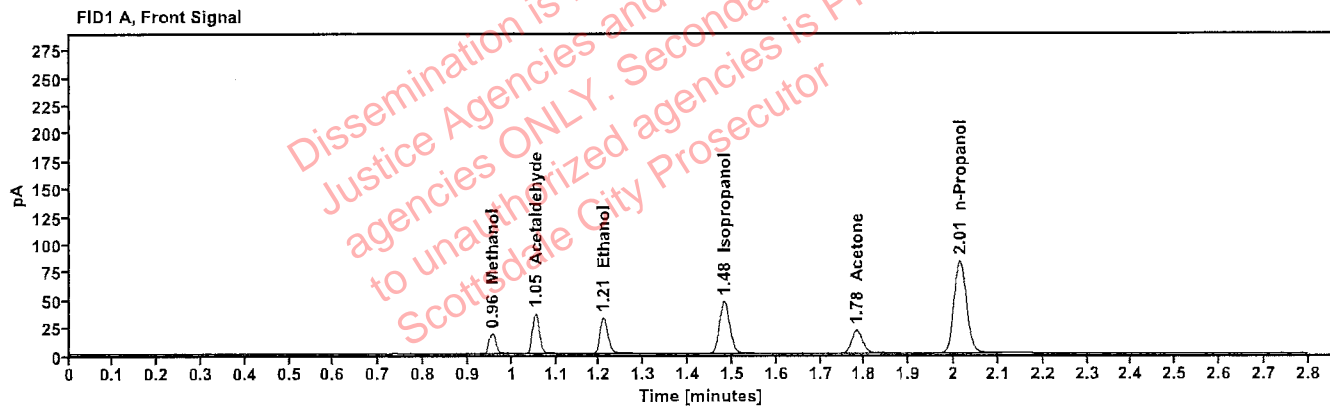

Table 1: FID 1 A (column DB-ALC1)

Compound	Amount (g/100mL)	Time (min)	Peak Area
Methanol	-----	0.955	20.513
Acetaldehyde	-----	1.053	39.924
>Ethanol	0.0712	1.209	41.005
Isopropanol	-----	1.482	75.282
Acetone	-----	1.782	35.842
n-Propanol	-----	2.013	166.280

Table 2: FID 2 B (column DB-ALC2)

Compound	Time (min)	Peak Area
Acetaldehyde	0.978	44.567
Methanol	1.060	22.491
Ethanol	1.354	44.494
Acetone	1.519	39.386
Isopropanol	1.612	83.202
n-Propanol	2.432	179.494

Scottsdale Police Department Crime Lab Volatiles Analysis

Sample: 11092018-A	Vial: 7
Description: 0.400	LIMS ID:
Method: ethanol quant.M	Sequence: 23Nov22
Instrument: US14173023 CN14160045	Injection date: 11/23/2022 12:08:51 PM
Data file: C:\Chem32\1\Data\23Nov22\7.D	Analyst: Abbott <i>DA</i>

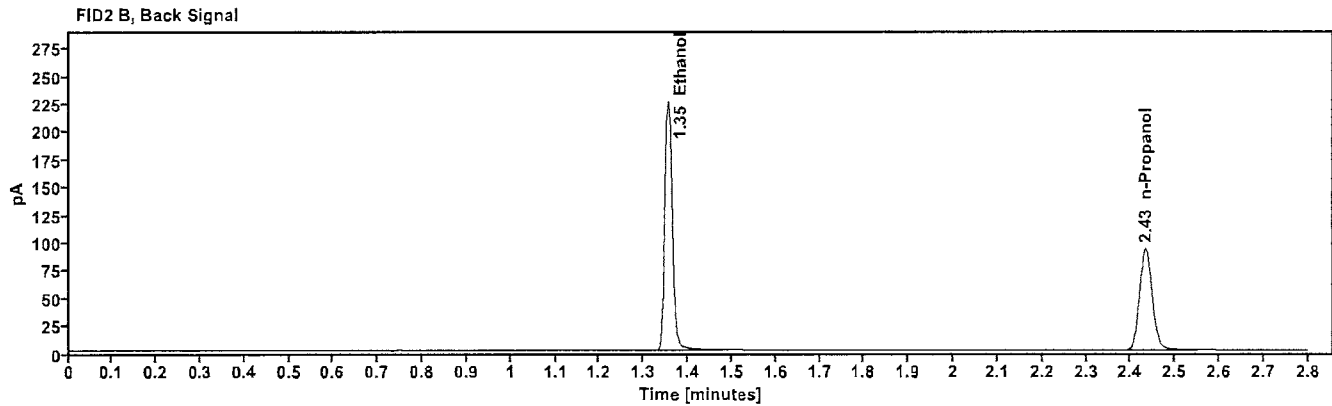
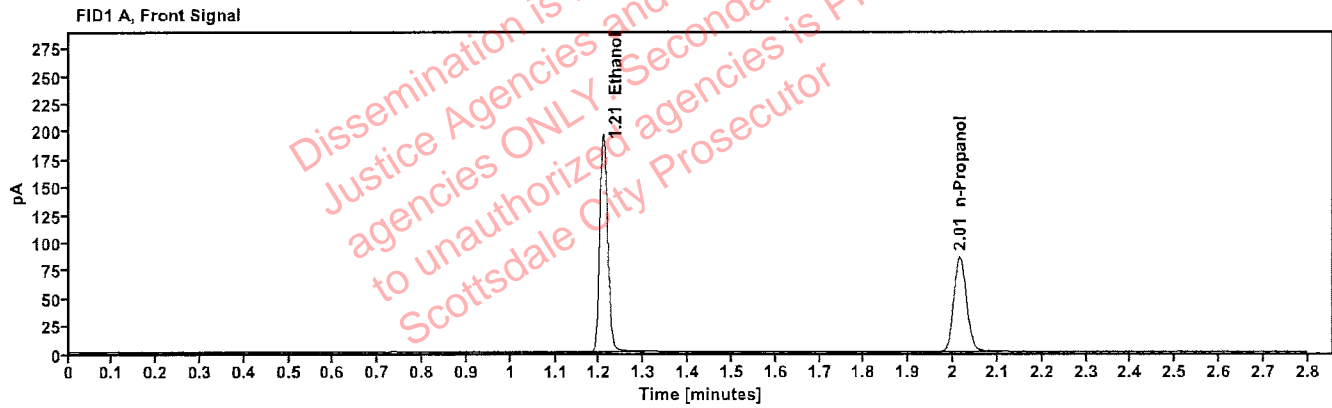

Table 1: FID 1 A (column DB-ALC1)

Compound	Amount (g/100mL)	Time (min)	Peak Area
>Ethanol	0.3939	1.208	247.297
n-Propanol	-----	2.014	170.281

Table 2: FID 2 B (column DB-ALC2)

Compound	Time (min)	Peak Area
Ethanol	1.355	271.484
n-Propanol	2.433	183.798

Scottsdale Police Department Crime Lab Volatiles Analysis

Sample: 14082019-B	Vial: 8
Description: 0.040	LIMS ID:
Method: ethanol quant.M	Sequence: 23Nov22
Instrument: US14173023 CN14160045	Injection date: 11/23/2022 12:12:52 PM
Data file: C:\Chem32\1\Data\23Nov22\8.D	Analyst: Abbott <i>BA</i>

Dissemination is restricted to Criminal Justice Agencies and authorized Non-CJ agencies ONLY. Secondary dissemination to unauthorized agencies is PROHIBITED. Scottsdale City Prosecutor

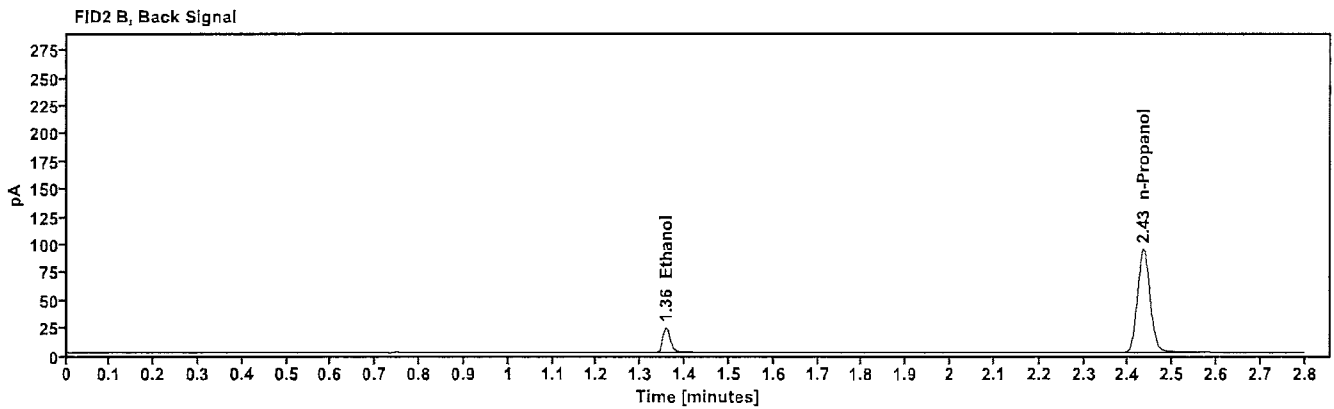
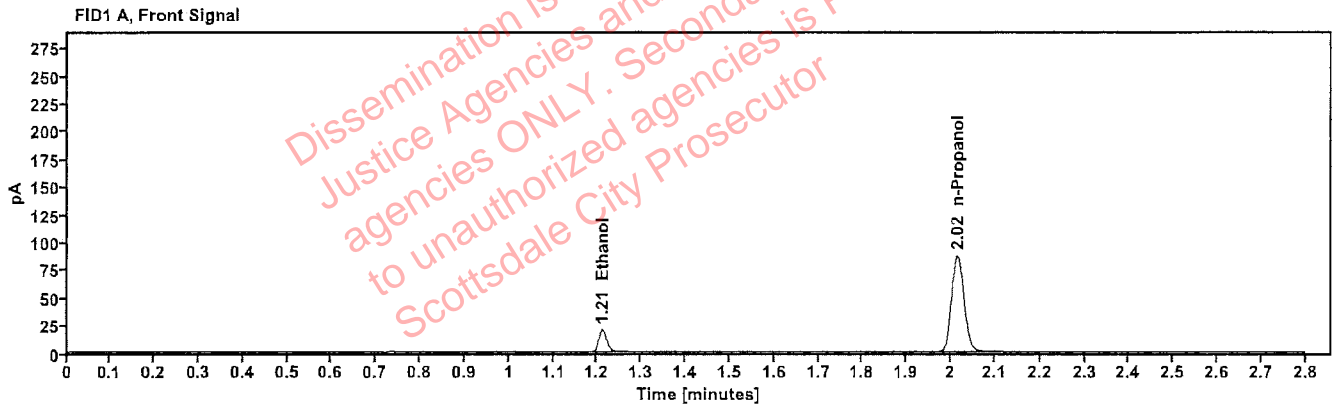

Table 1: FID 1 A (column DB-ALC1)

Compound	Amount (g/100mL)	Time (min)	Peak Area
>Ethanol	0.0440	1.211	25.145
n-Propanol	-----	2.015	173.132

Table 2: FID 2 B (column DB-ALC2)

Compound	Time (min)	Peak Area
Ethanol	1.357	27.217
n-Propanol	2.434	186.872

Scottsdale Police Department Crime Lab Volatiles Analysis

Sample: 4110320133/8	Vial: 9
Description: 0.199	LIMS ID:
Method: ethanol quant.M	Sequence: 23Nov22
Instrument: US14173023 CN14160045	Injection date: 11/23/2022 12:16:52 PM
Data file: C:\Chem32\1\Data\23Nov22\9.D	Analyst: Abbott

JA

Dissemination is restricted to Criminal Justice Agencies and authorized agencies ONLY. Secondary dissemination to unauthorized agencies is PROHIBITED. Scottsdale City Prosecutor

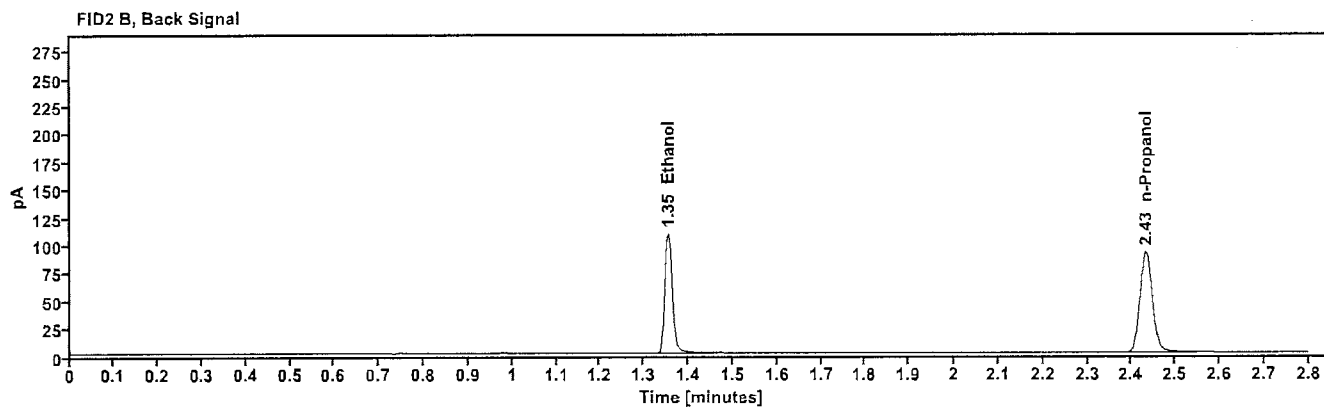
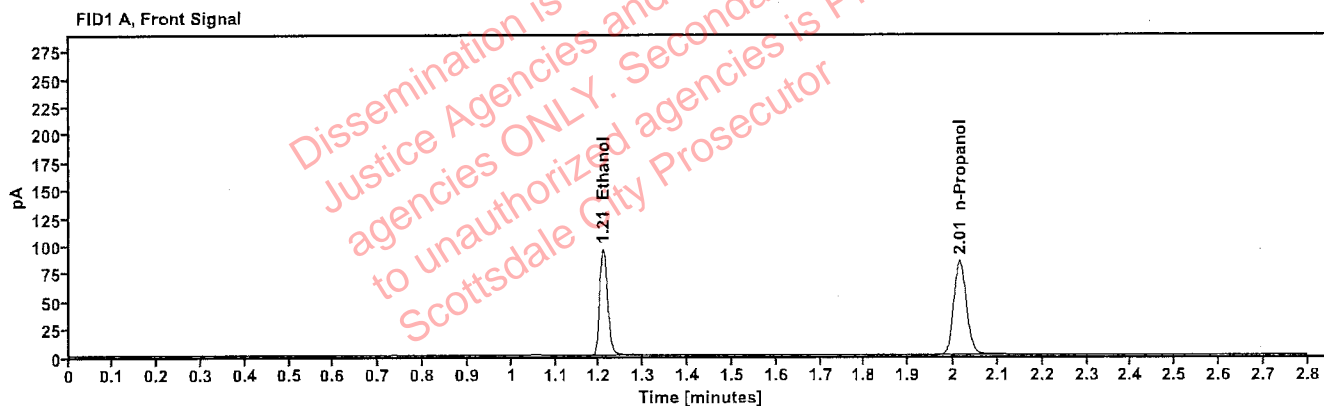

Table 1: FID 1 A (column DB-ALC1)

Compound	Amount (g/100mL)	Time (min)	Peak Area
>Ethanol	0.1959	1.208	120.252
n-Propanol	-----	2.014	168.794

Table 2: FID 2 B (column DB-ALC2)

Compound	Time (min)	Peak Area
Ethanol	1.354	131.670
n-Propanol	2.433	182.143

Scottsdale Police Department Crime Lab Volatiles Analysis

Sample: 20012020-B	Vial: 20
Description: 0.080	LIMS ID:
Method: ethanol quant.M	Sequence: 23Nov22
Instrument: US14173023 CN14160045	Injection date: 11/23/2022 1:01:22 PM
Data file: C:\Chem32\1\Data\23Nov22\20.D	Analyst: Abbott <i>JA</i>

Dissemination is restricted to Criminal Justice Agencies and authorized agencies ONLY. Secondary dissemination to unauthorized agencies is PROHIBITED. Scottsdale City Prosecutor

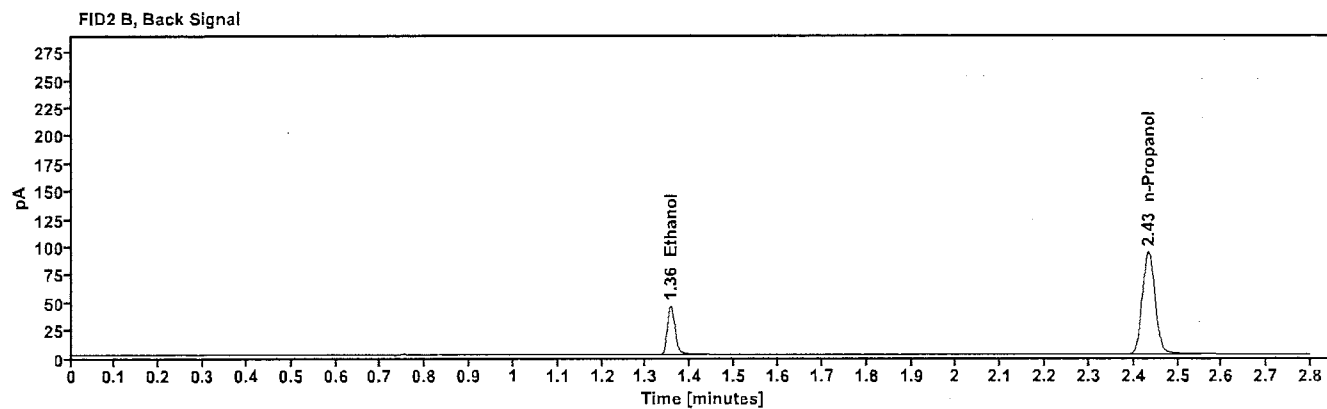
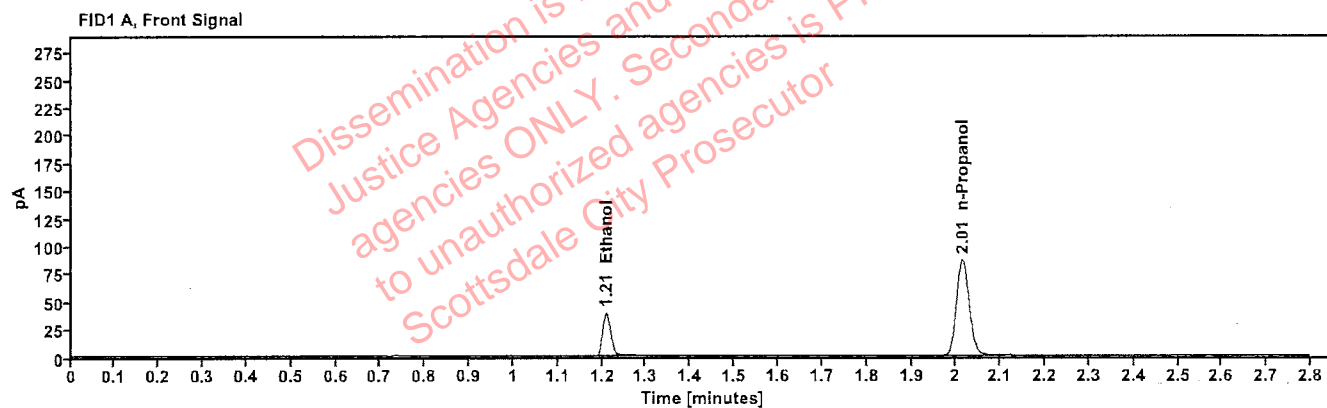

Table 1: FID 1 A (column DB-ALC1)

Compound	Amount (g/100mL)	Time (min)	Peak Area
>Ethanol	0.0817	1.210	49.162
n-Propanol	----	2.014	171.797

Table 2: FID 2 B (column DB-ALC2)

Compound	Time (min)	Peak Area
Ethanol	1.356	53.493
n-Propanol	2.433	185.320

Scottsdale Police Department Crime Lab Volatiles Analysis

Sample: 20012020-B	Vial: 31
Description: 0.080	LIMS ID:
Method: ethanol quant.M	Sequence: 23Nov22
Instrument: US14173023 CN14160045	Injection date: 11/23/2022 1:45:51 PM
Data file: C:\Chem32\1\Data\23Nov22\31.D	Analyst: Abbott JA

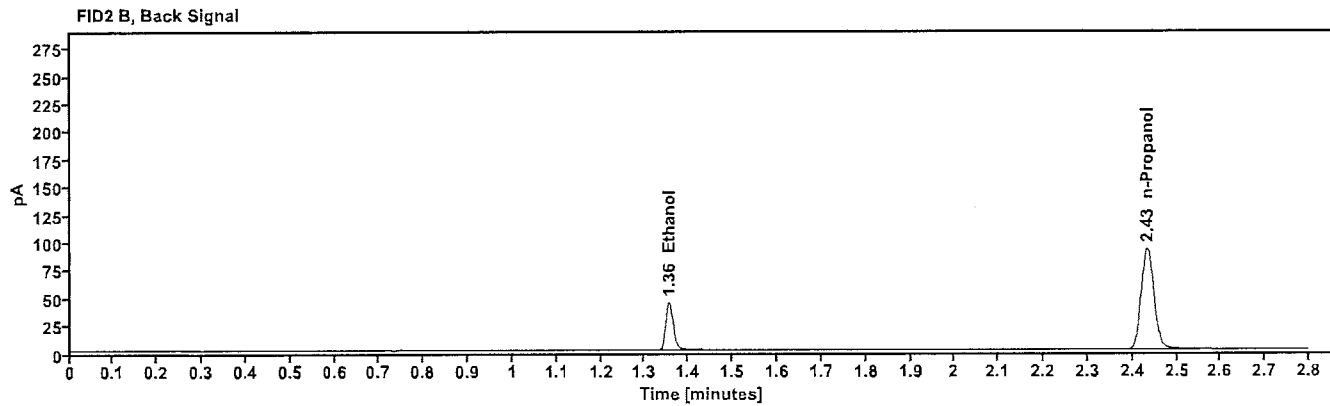
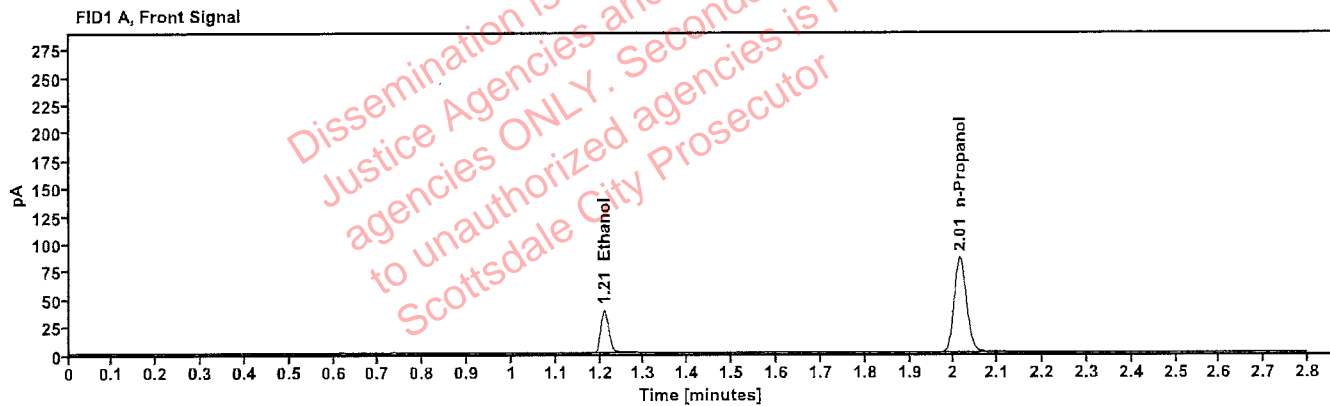

Table 1: FID 1 A (column DB-ALC1)

Compound	Amount (g/100mL)	Time (min)	Peak Area
>Ethanol	0.0819	1.210	48.709
n-Propanol	-----	2.014	169.937

Table 2: FID 2 B (column DB-ALC2)

Compound	Time (min)	Peak Area
Ethanol	1.356	52.923
n-Propanol	2.433	183.502

Sequence Summary

Sequence name: 23Nov22 Instrument: US14173023 CN14160045 Analyst: Abbott *JA*

Vial	Sample	Description	Type	LIMS ID	Method
1	FN10051909	0.020 calibrator	Calibration		ethanol quant.M
2	FN05311902	0.100 calibrator	Calibration		ethanol quant.M
3	FN02052101	0.200 calibrator	Calibration		ethanol quant.M
4	FN03052102	0.400 calibrator	Calibration		ethanol quant.M
5	100722AQ	Negative	Control		ethanol quant.M
6	050721MIX	Volatiles mix	Control		ethanol quant.M
7	11092018-A	0.400	Control		ethanol quant.M
8	14082019-B	0.040	Control		ethanol quant.M
9	4110320133/8	0.199	Control		ethanol quant.M
10	2221383-1		Sample		ethanol quant.M
11	2221383-1		Sample		ethanol quant.M
12	2221963-2		Sample		ethanol quant.M
13	2221963-2		Sample		ethanol quant.M
14	2221907-2		Sample		ethanol quant.M
15	2221907-2		Sample		ethanol quant.M
16	2221460-2		Sample		ethanol quant.M
17	2221460-2		Sample		ethanol quant.M
18	2221977-2		Sample		ethanol quant.M
19	2221977-2		Sample		ethanol quant.M
20	20012020-B	0.080	Control		ethanol quant.M
21	405-01L.M.		Sample		ethanol quant.M
22	405-01L.M.		Sample		ethanol quant.M
23	382-01A.G.		Sample		ethanol quant.M
24	382-01A.G.		Sample		ethanol quant.M
25	2221584-3		Sample		ethanol quant.M
26	2221584-3		Sample		ethanol quant.M
27	2222150-2		Sample		ethanol quant.M
28	2222150-2		Sample		ethanol quant.M
29	2222014-2		Sample		ethanol quant.M
30	2222014-2		Sample		ethanol quant.M
31	20012020-B	0.080	Control		ethanol quant.M

Dissemination is restricted to Criminal Justice Agencies and authorized agencies ONLY. Secondary dissemination to unauthorized agencies is PROHIBITED. Scottsdale City Prosecutor

Scottsdale Forensic Lab Blood Alcohol Pipetting Log

ANALYST: Abbott 

SEQUENCE: 23Nov22

Instrument Position	Headspace Vial 1	Headspace Vial 2	Blood Tube	Barcode Match
Vials 10 and 11	2221383-1	2221383-1	2221383-1	Yes
Vials 12 and 13	2221963-2	2221963-2	2221963-2	Yes
Vials 14 and 15	2221907-2	2221907-2	2221907-2	Yes
Vials 16 and 17	2221460-2	2221460-2	2221460-2	Yes
Vials 18 and 19	2221977-2	2221977-2	2221977-2	Yes
Vials 21 and 22	405-01L.M.	405-01L.M.	405-01L.M.	Yes
Vials 23 and 24	382-01A.G.	382-01A.G.	382-01A.G.	Yes
Vials 25 and 26	2221584-3	2221584-3	2221584-3	Yes
Vials 27 and 28	2222150-2	2222150-2	2222150-2	Yes
Vials 29 and 30	2222014-2	2222014-2	2222014-2	Yes
Vials 32 and 33	2221905-2	2221905-2	2221905-2	Yes
Vials 34 and 35	2221966-2	2221966-2	2221966-2	Yes
Vials 36 and 37	2222215-4	2222215-4	2222215-4	Yes
Vials 38 and 39	2222217-2	2222217-2	2222217-2	Yes
Vials 40 and 41	2222371-2	2222371-2	2222371-2	Yes

Scottsdale Police Department Crime Lab Volatiles Analysis

Sample:	2221383-1	Vial:	10
Description:		LIMS ID:	
Method:	ethanol quant.M	Sequence:	23Nov22
Instrument:	US14173023 CN14160045	Injection date:	11/23/2022 12:20:51 PM
Data file:	C:\Chem32\1\Data\23Nov22\10.D	Analyst:	Abbott

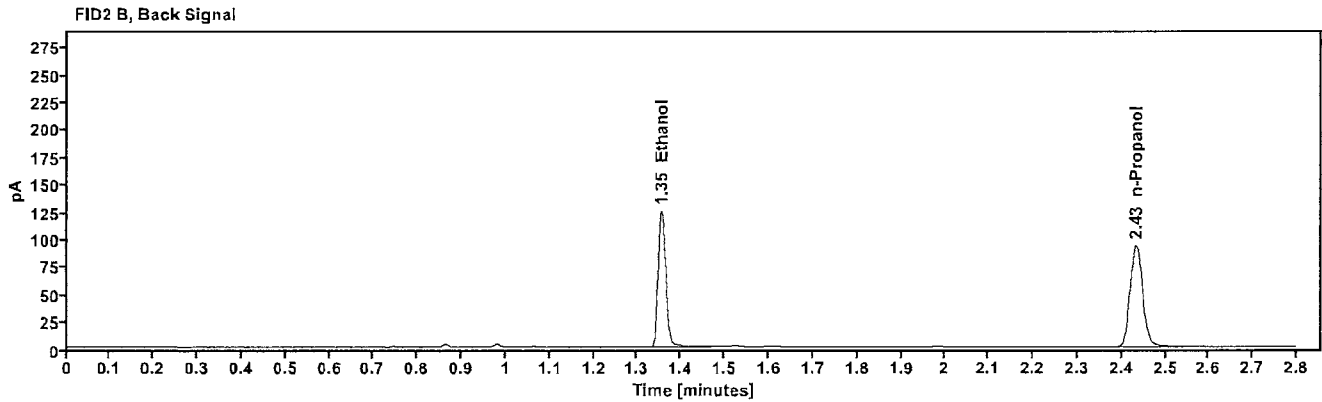
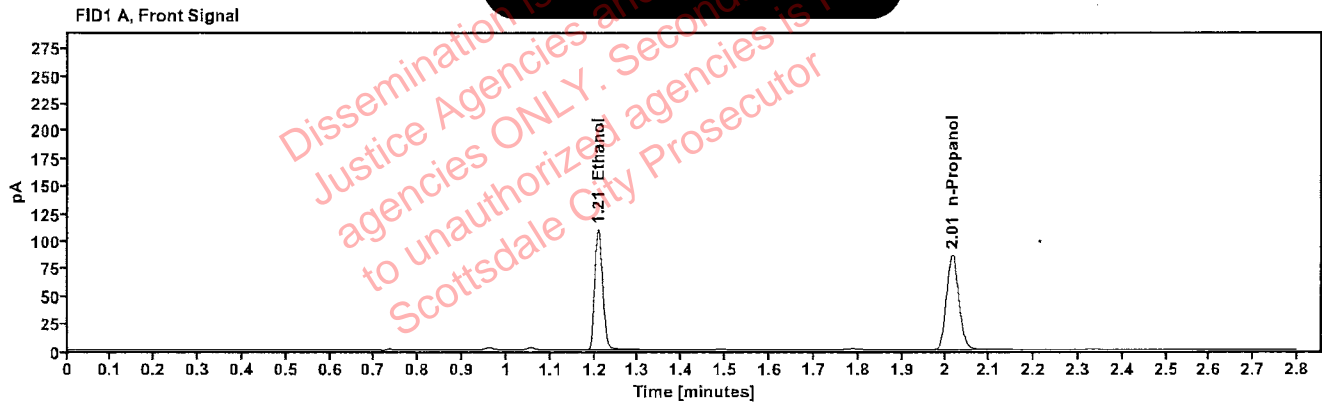

Table 1: FID 1 A (column DB-ALC1)

Compound	Amount (g/100mL)	Time (min)	Peak Area
>Ethanol	0.2208	1.209	137.777
n-Propanol	-----	2.014	171.034

Table 2: FID 2 B (column DB-ALC2)

Compound	Time (min)	Peak Area
Ethanol	1.355	150.637
n-Propanol	2.433	184.331

Scottsdale Police Department Crime Lab Volatiles Analysis

Sample:	2221383-1	Vial:	11
Description:		LIMS ID:	
Method:	ethanol quant.M	Sequence:	23Nov22
Instrument:	US14173023 CN14160045	Injection date:	11/23/2022 12:24:52 PM
Data file:	C:\Chem32\1\Data\23Nov22\11.D	Analyst:	Abbott

VOID

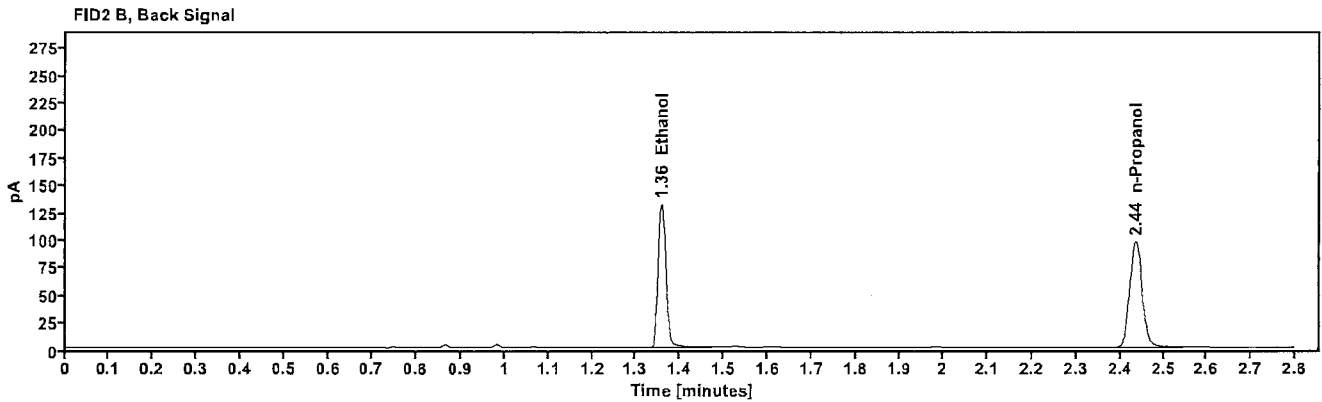
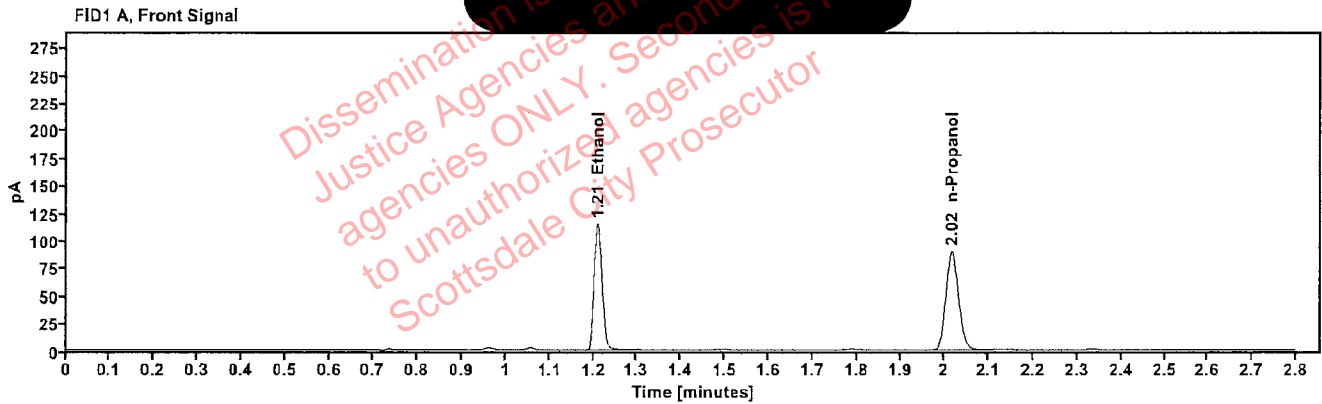

Table 1: FID 1 A (column DB-ALC1)

Compound	Amount (g/100mL)	Time (min)	Peak Area
>Ethanol	0.2241	1.210	146.185
n-Propanol	-----	2.016	178.707

Table 2: FID 2 B (column DB-ALC2)

Compound	Time (min)	Peak Area
Ethanol	1.358	161.356
n-Propanol	2.436	192.614

Scottsdale Police Department Crime Lab Volatiles Analysis

Sample:	2221963-2	Vial:	12
Description:		LIMS ID:	
Method:	ethanol quant.M	Sequence:	23Nov22
Instrument:	US14173023 CN14160045	Injection date:	11/23/2022 12:28:52 PM
Data file:	C:\Chem32\1\Data\23Nov22\12.D	Analyst:	Abbott

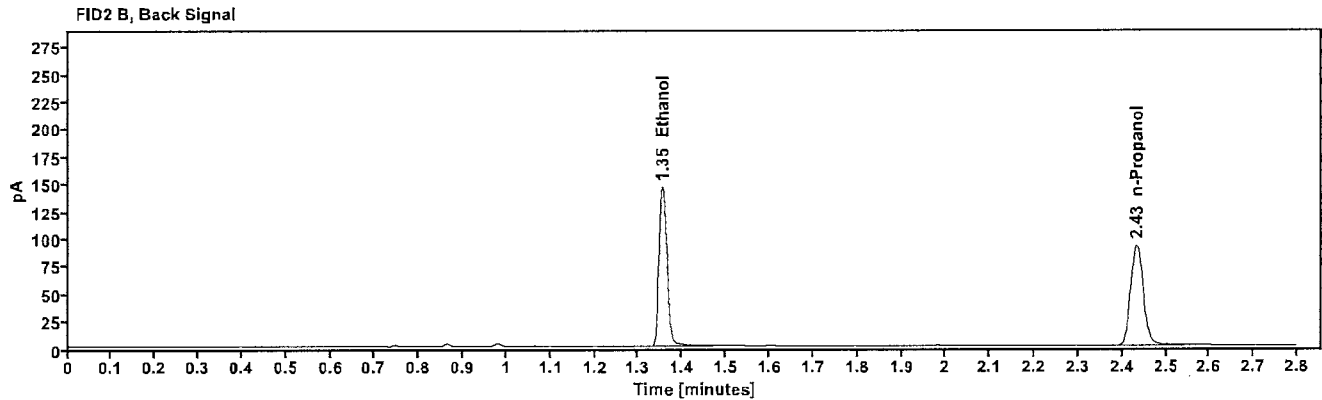
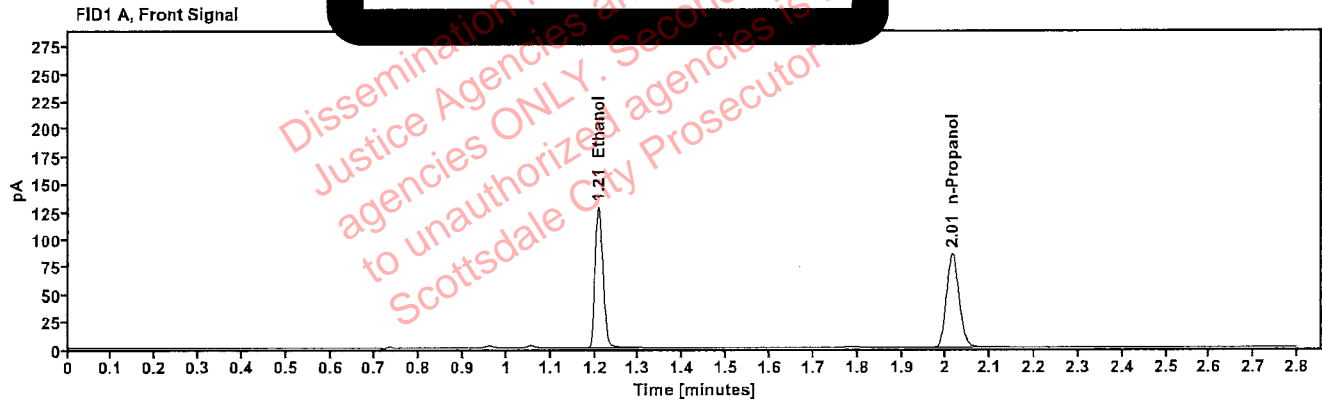

Table 1: FID 1 A (column DB-ALC1)

Compound	Amount (g/100mL)	Time (min)	Peak Area
>Ethanol	0.2600	1.208	161.100
n-Propanol	---	2.014	169.204

Table 2: FID 2 B (column DB-ALC2)

Compound	Time (min)	Peak Area
Ethanol	1.355	176.295
n-Propanol	2.433	181.750

Scottsdale Police Department Crime Lab Volatiles Analysis

Sample:	2221963-2	Vial:	13
Description:	[REDACTED]	LIMS ID:	[REDACTED]
Method:	ethanol quant.M	Sequence:	23Nov22
Instrument:	US14173023 CN14160045	Injection date:	11/23/2022 12:33:06 PM
Data file:	C:\Chem32\1\Data\23Nov22\13.D	Analyst:	Abbott

Void

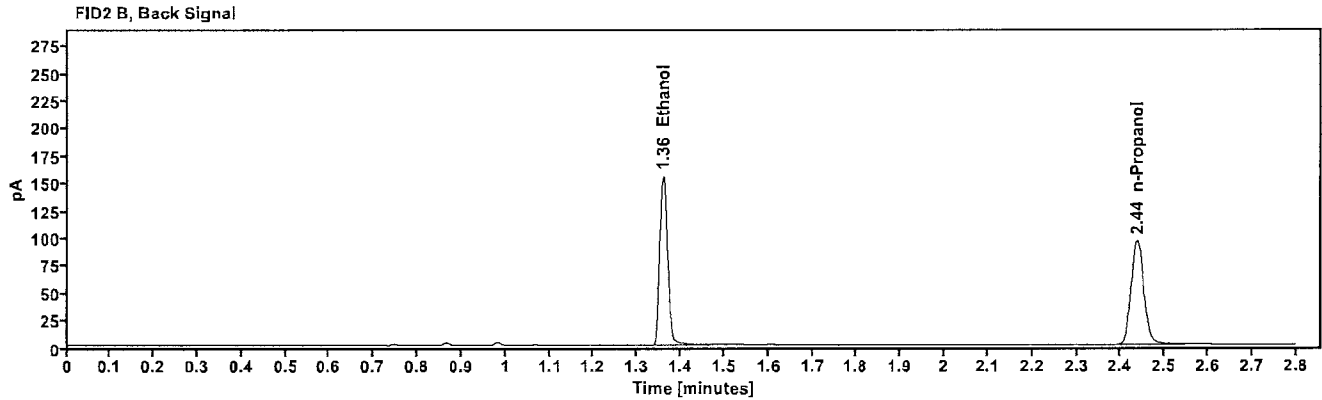
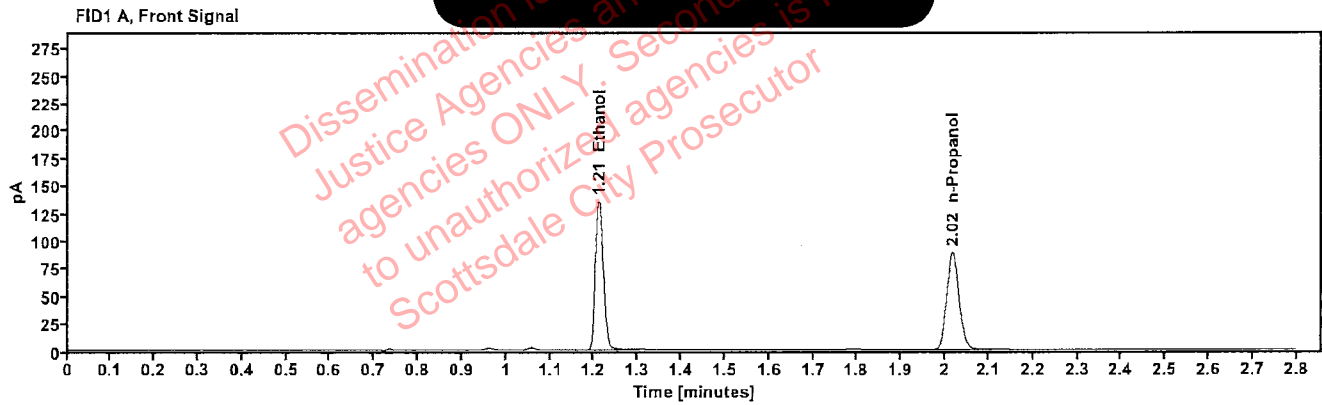

Table 1: FID 1 A (column DB-ALC1)

Compound	Amount (g/100mL)	Time (min)	Peak Area
>Ethanol	0.2673	1.211	172.819
n-Propanol	----	2.017	176.461

Table 2: FID 2 B (column DB-ALC2)

Compound	Time (min)	Peak Area
Ethanol	1.359	189.159
n-Propanol	2.437	189.604

Scottsdale Police Department Crime Lab Volatiles Analysis

Sample: 2221907-2	Vial: 14
Description: [REDACTED]	LIMS ID: [REDACTED]
Method: ethanol quant.M	Sequence: 23Nov22
Instrument: US14173023 CN14160045	Injection date: 11/23/2022 12:37:07 PM
Data file: C:\Chem32\1\Data\23Nov22\14.D	Analyst: Abbott

VOID

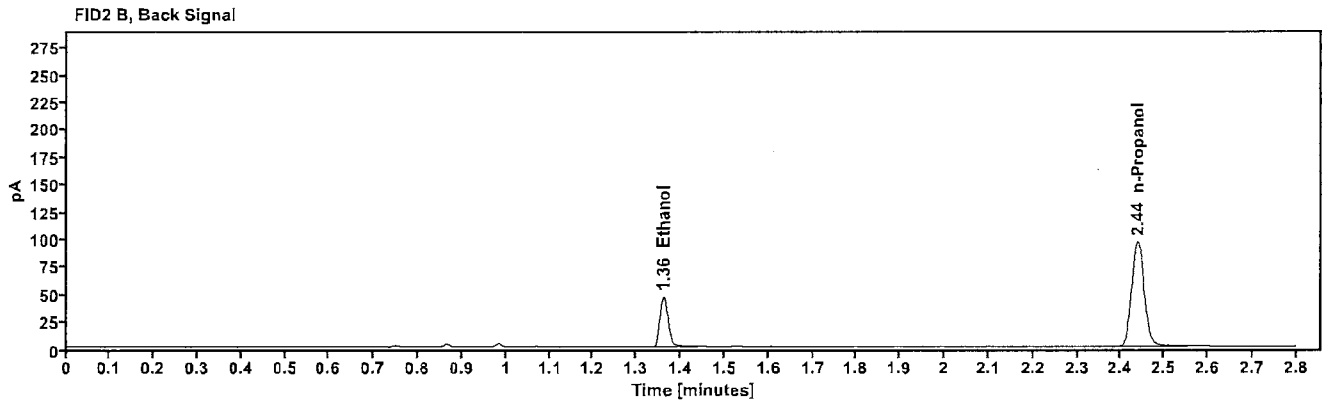
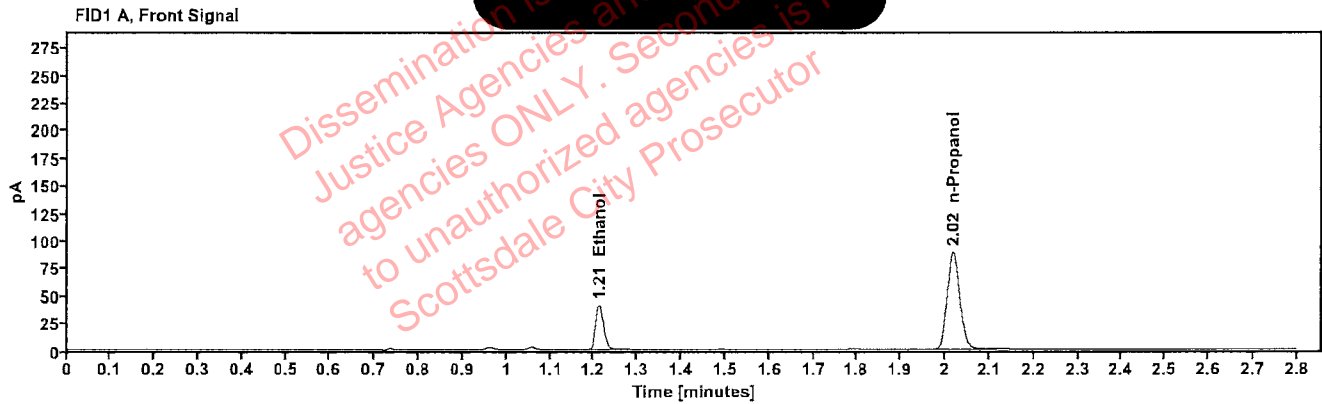

Table 1: FID 1 A (column DB-ALC1)

Compound	Amount (g/100mL)	Time (min)	Peak Area
>Ethanol	0.0837	1.213	51.901
n-Propanol	-----	2.018	176.925

Table 2: FID 2 B (column DB-ALC2)

Compound	Time (min)	Peak Area
Ethanol	1.361	56.241
n-Propanol	2.438	190.719

Scottsdale Police Department Crime Lab Volatiles Analysis

Sample:	2221907-2	Vial:	15
Description:		LIMS ID:	
Method:	ethanol quant.M	Sequence:	23Nov22
Instrument:	US14173023 CN14160045	Injection date:	11/23/2022 12:41:06 PM
Data file:	C:\Chem32\1\Data\23Nov22\15.D	Analyst:	Abbott

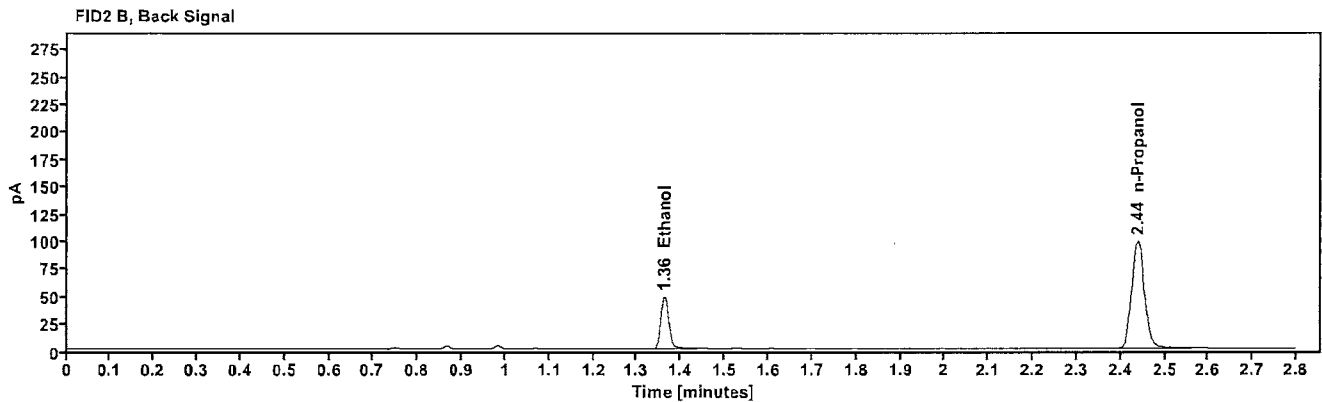
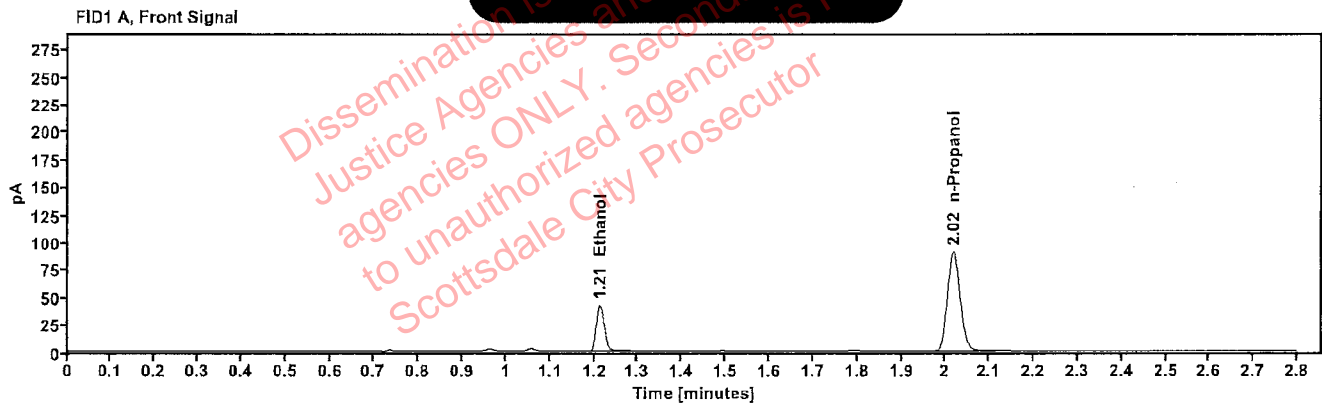

Table 1: FID 1 A (column DB-ALC1)

Compound	Amount (g/100mL)	Time (min)	Peak Area
>Ethanol	0.0844	1.213	53.732
n-Propanol	---	2.018	181.379

Table 2: FID 2 B (column DB-ALC2)

Compound	Time (min)	Peak Area
Ethanol	1.362	58.186
n-Propanol	2.439	195.779

Scottsdale Police Department Crime Lab Volatiles Analysis

Sample:	2221460-2	Vial:	16
Description:		LIMS ID:	
Method:	ethanol quant.M	Sequence:	23Nov22
Instrument:	US14173023 CN14160045	Injection date:	11/23/2022 12:45:07 PM
Data file:	C:\Chem32\1\Data\23Nov22\16.D	Analyst:	Abbott

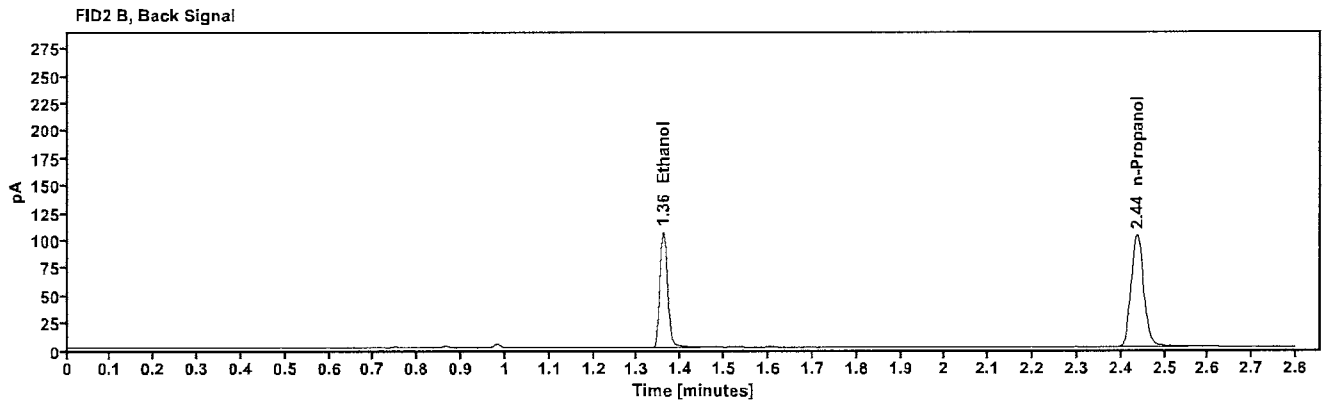
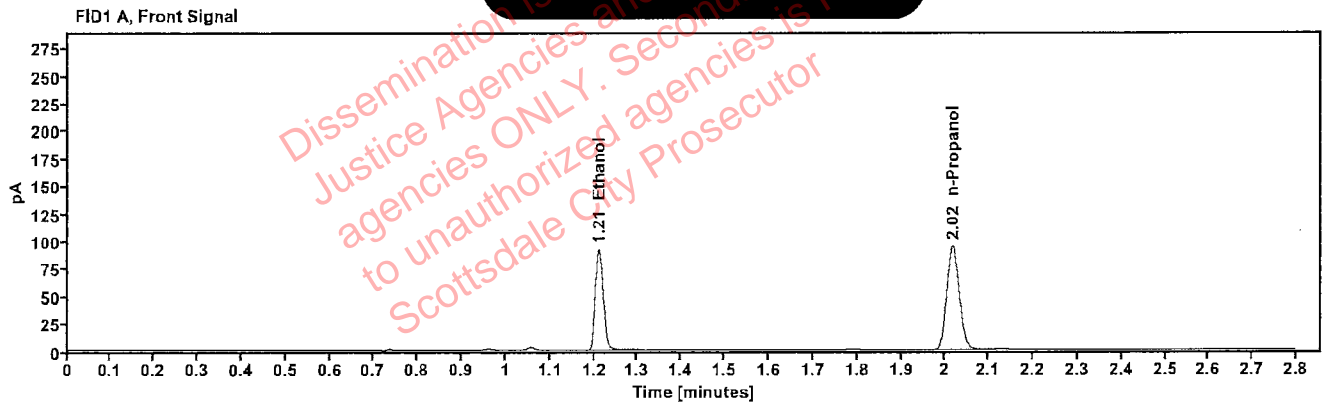

Table 1: FID 1 A (column DB-ALC1)

Compound	Amount (g/100mL)	Time (min)	Peak Area
>Ethanol	0.1722	1.211	117.700
n-Propanol	-----	2.017	188.619

Table 2: FID 2 B (column DB-ALC2)

Compound	Time (min)	Peak Area
Ethanol	1.359	128.305
n-Propanol	2.437	203.351

Scottsdale Police Department Crime Lab Volatiles Analysis

Sample:	2221460-2	Vial:	17
Description:		LIMS ID:	
Method:	ethanol quant.M	Sequence:	23Nov22
Instrument:	US14173023 CN14160045	Injection date:	11/23/2022 12:49:06 PM
Data file:	C:\Chem32\1\Data\23Nov22\17.D	Analyst:	Abbott

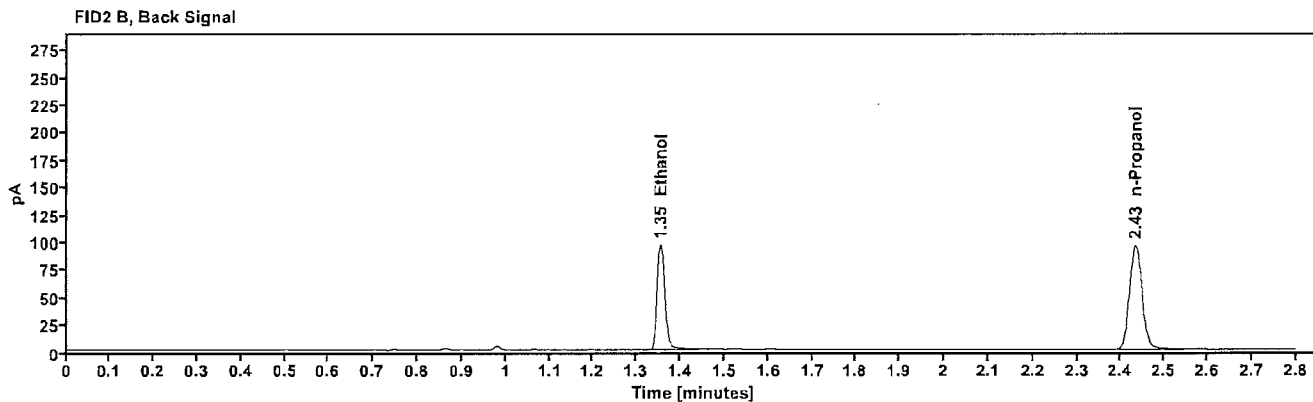
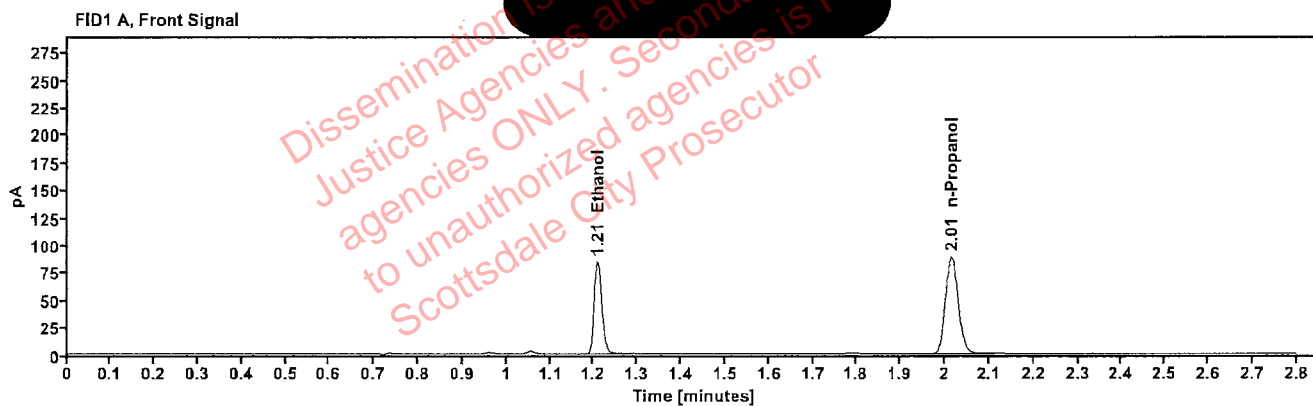

Table 1: FID 1 A (column DB-ALC1)

Compound	Amount (g/100mL)	Time (min)	Peak Area
>Ethanol	0.1664	1.209	106.146
n-Propanol	-----	2.014	176.181

Table 2: FID 2 B (column DB-ALC2)

Compound	Time (min)	Peak Area
Ethanol	1.355	115.695
n-Propanol	2.433	190.112

Scottsdale Police Department Crime Lab Volatiles Analysis

Sample:	2221977-2	Vial:	18
Description:		LIMS ID:	
Method:	ethanol quant.M	Sequence:	23Nov22
Instrument:	US14173023 CN14160045	Injection date:	11/23/2022 12:53:07 PM
Data file:	C:\Chem32\1\Data\23Nov22\18.D	Analyst:	Abbott

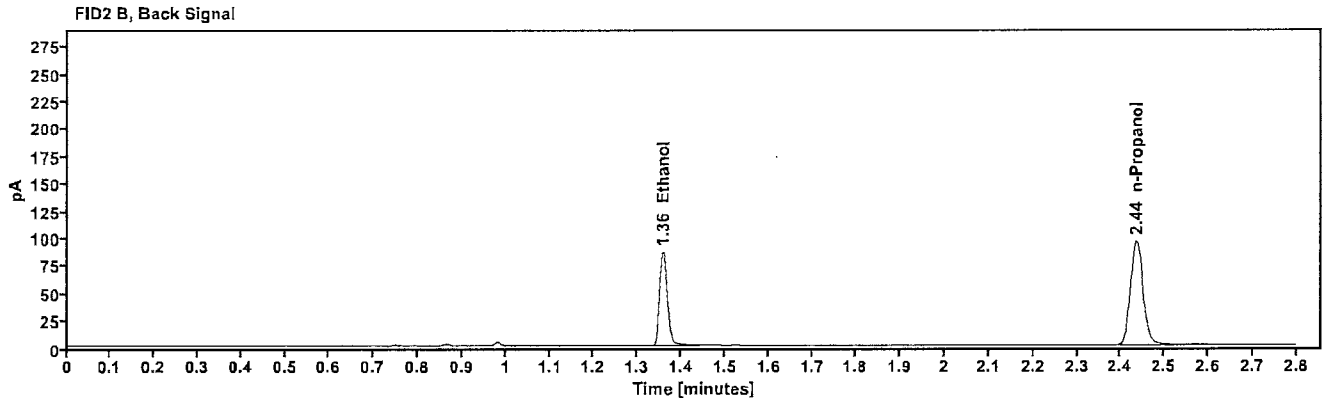
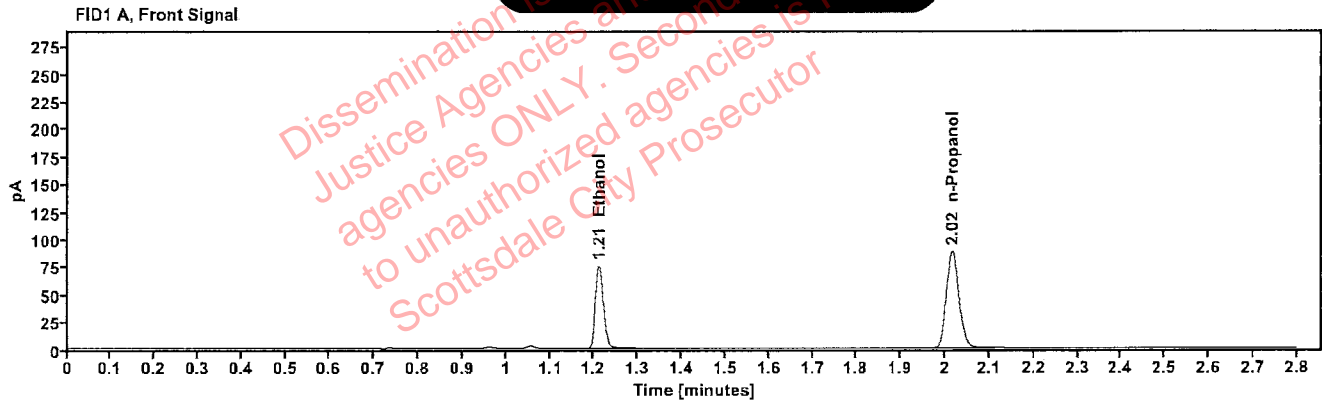

Table 1: FID 1 A (column DB-ALC1)

Compound	Amount (g/100mL)	Time (min)	Peak Area
>Ethanol	0.1516	1.211	96.140
n-Propanol	-----	2.016	175.687

Table 2: FID 2 B (column DB-ALC2)

Compound	Time (min)	Peak Area
Ethanol	1.358	104.534
n-Propanol	2.436	189.292

Scottsdale Police Department Crime Lab Volatiles Analysis

Sample:	2221977-2	Vial:	19
Description:		LIMS ID:	
Method:	ethanol quant.M	Sequence:	23Nov22
Instrument:	US14173023 CN14160045	Injection date:	11/23/2022 12:57:22 PM
Data file:	C:\Chem32\1\Data\23Nov22\19.D	Analyst:	Abbott

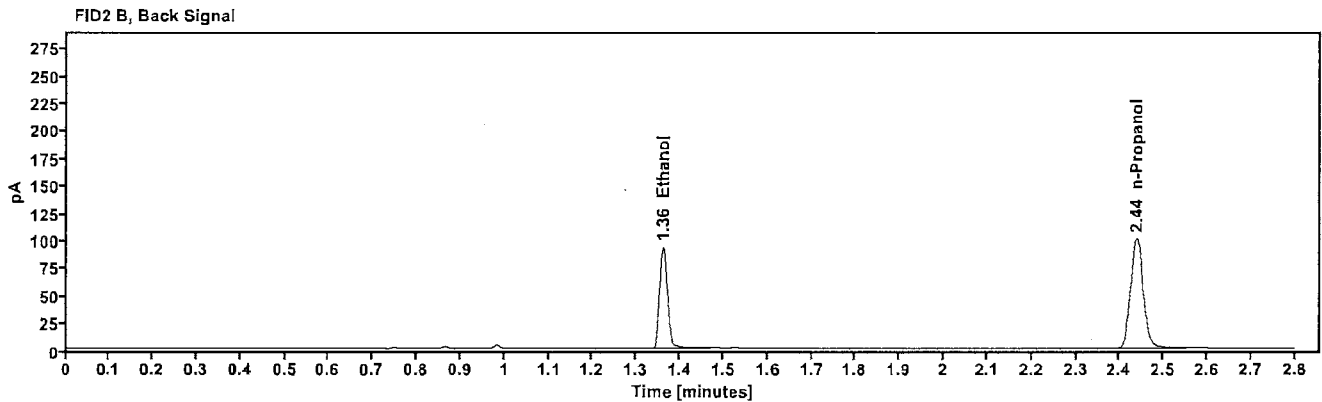
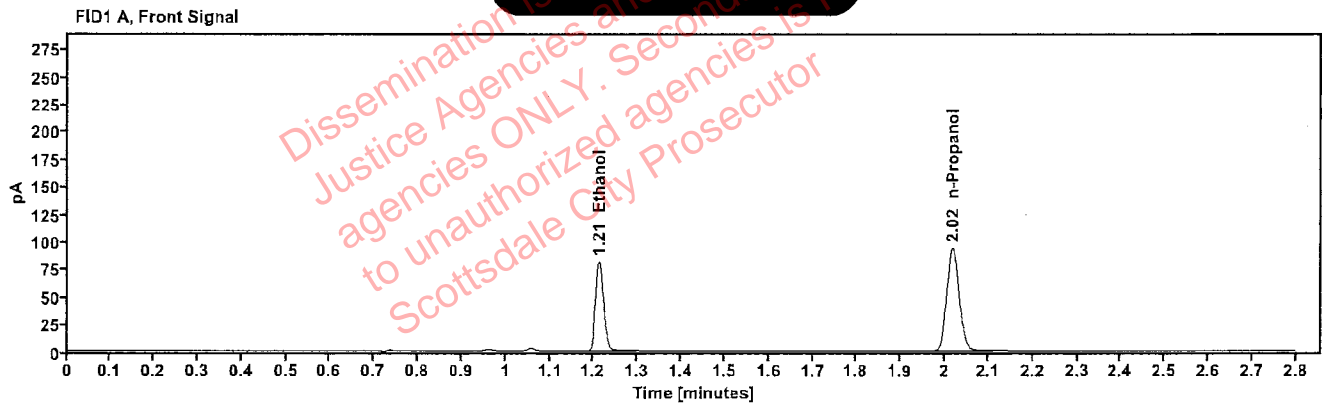

Table 1: FID 1 A (column DB-ALC1)

Compound	Amount (g/100mL)	Time (min)	Peak Area
>Ethanol	0.1551	1.212	104.371
n-Propanol	-----	2.018	186.288

Table 2: FID 2 B (column DB-ALC2)

Compound	Time (min)	Peak Area
Ethanol	1.361	114.028
n-Propanol	2.438	200.719

Scottsdale Police Department Crime Lab Volatiles Analysis

Sample:	405-01L.M.	Vial:	21
Description:		LIMS ID:	
Method:	ethanol quant.M	Sequence:	23Nov22
Instrument:	US14173023 CN14160045	Injection date:	11/23/2022 1:05:22 PM
Data file:	C:\Chem32\1\Data\23Nov22\21.D	Analyst:	Abbott

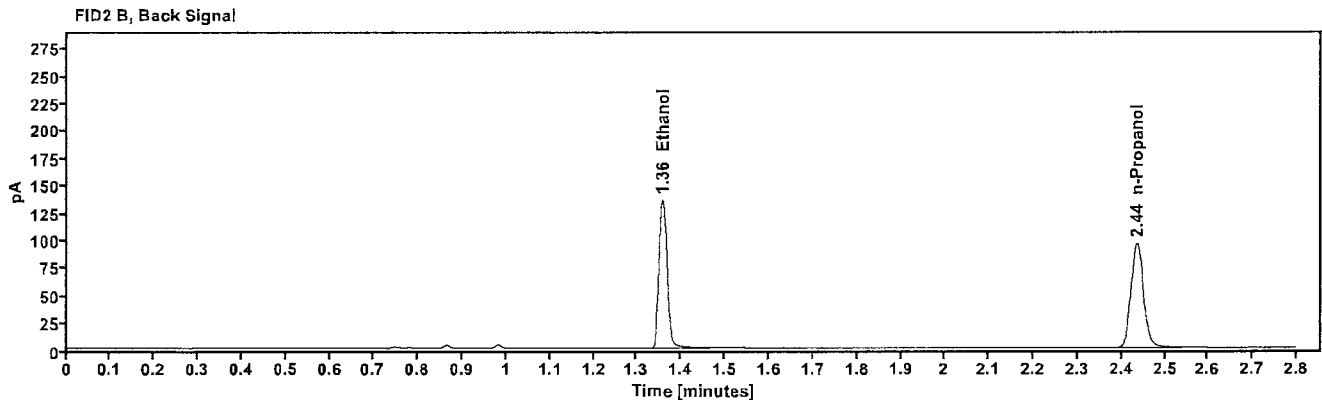
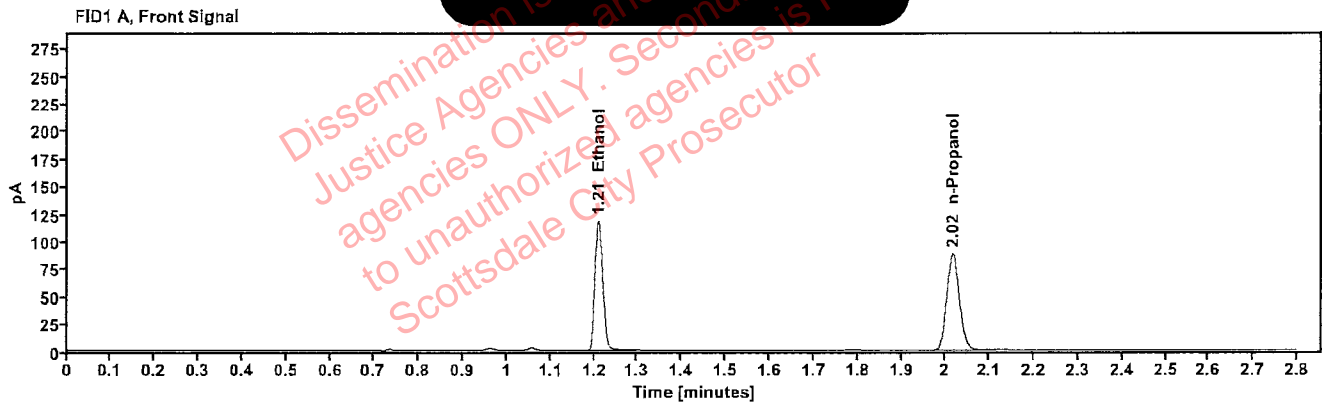

Table 1: FID 1 A (column DB-ALC1)

Compound	Amount (g/100mL)	Time (min)	Peak Area
>Ethanol	0.2347	1.210	150.690
n-Propanol	-----	2.016	175.760

Table 2: FID 2 B (column DB-ALC2)

Compound	Time (min)	Peak Area
Ethanol	1.358	165.055
n-Propanol	2.436	188.726

Scottsdale Police Department Crime Lab Volatiles Analysis

Sample:	405-01L.M.	Vial:	22
Description:		LIMS ID:	
Method:	ethanol quant.M	Sequence:	23Nov22
Instrument:	US14173023 CN14160045	Injection date:	11/23/2022 1:09:22 PM
Data file:	C:\Chem32\1\Data\23Nov22\22.D	Analyst:	Abbott

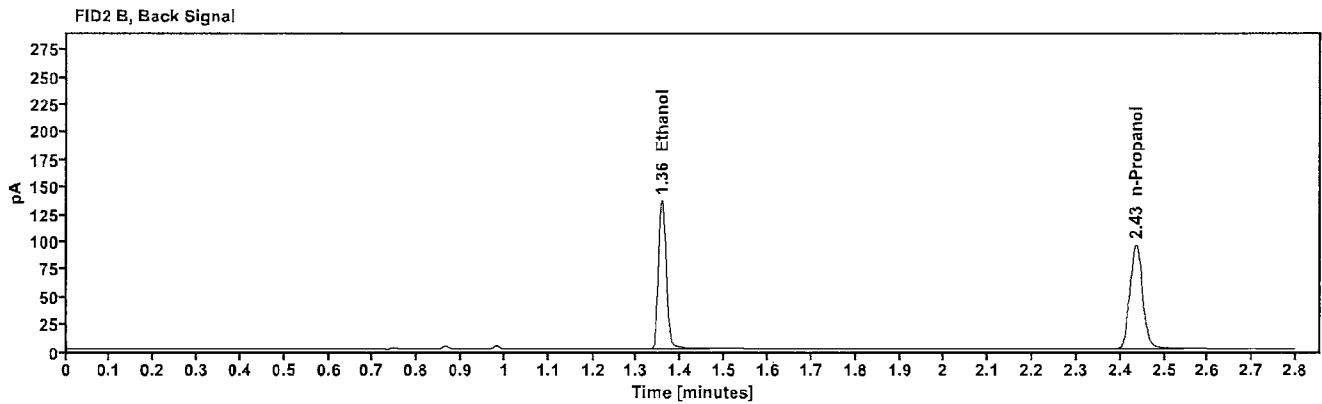
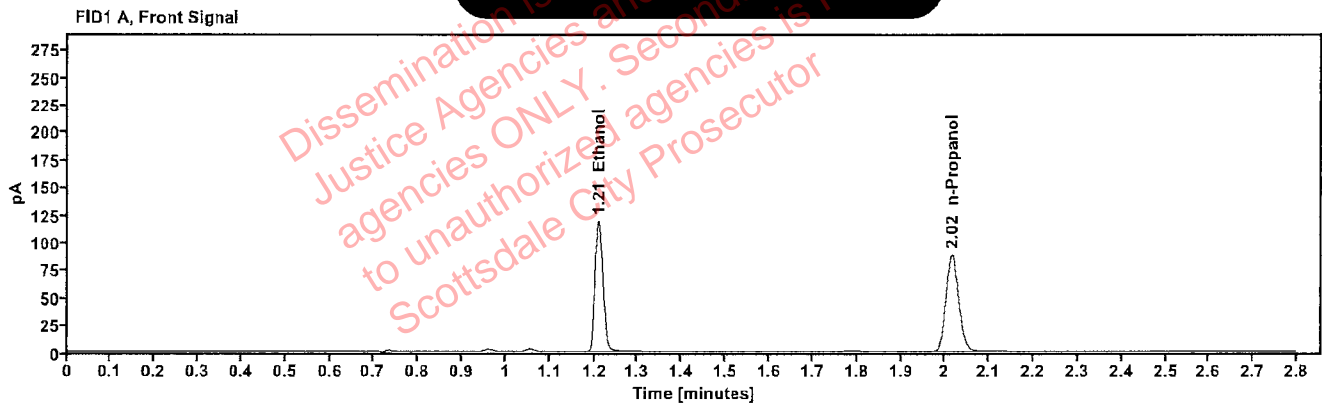

Table 1: FID 1 A (column DB-ALC1)

Compound	Amount (g/100mL)	Time (min)	Peak Area
>Ethanol	0.2350	1.210	150.854
n-Propanol	-----	2.016	175.728

Table 2: FID 2 B (column DB-ALC2)

Compound	Time (min)	Peak Area
Ethanol	1.357	165.078
n-Propanol	2.435	188.872

Scottsdale Police Department Crime Lab Volatiles Analysis

Sample:	382-01A.G.	Vial:	23
Description:	[REDACTED]	LIMS ID:	[REDACTED]
Method:	ethanol quant.M	Sequence:	23Nov22
Instrument:	US14173023 CN14160045	Injection date:	11/23/2022 1:13:22 PM
Data file:	C:\Chem32\1\Data\23Nov22\23.D	Analyst:	Abbott

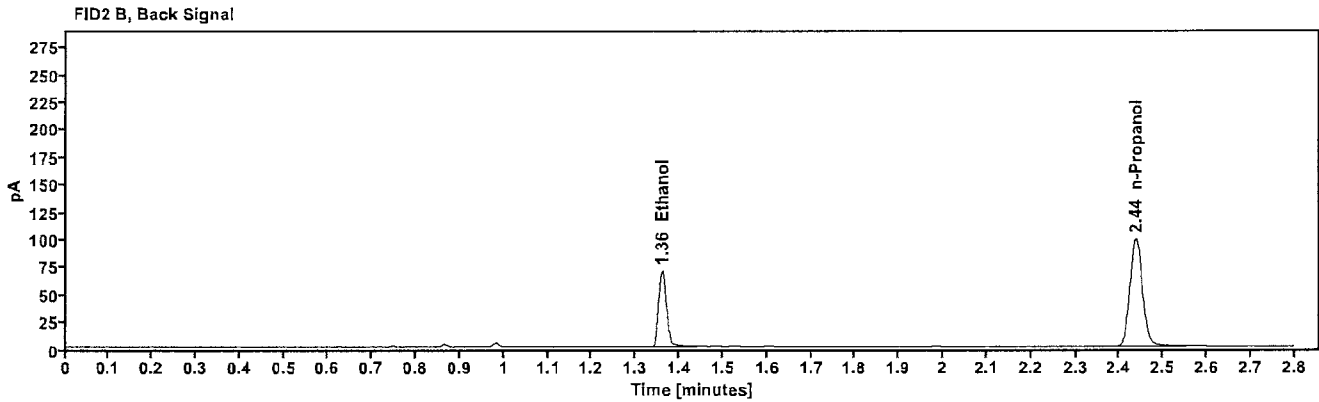
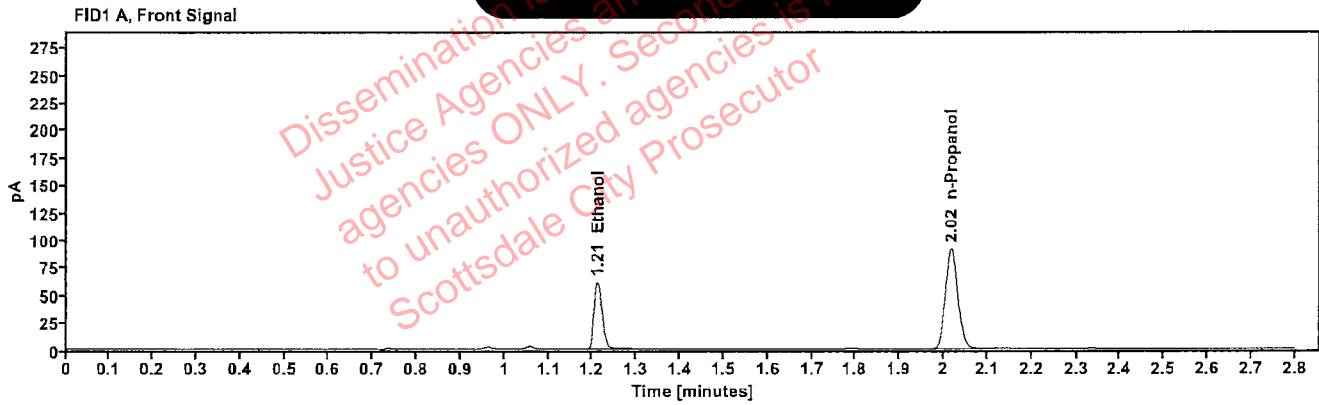

Table 1: FID 1 A (column DB-ALC1)

Compound	Amount (g/100mL)	Time (min)	Peak Area
>Ethanol	0.1200	1.212	77.992
n-Propanol	-----	2.017	181.782

Table 2: FID 2 B (column DB-ALC2)

Compound	Time (min)	Peak Area
Ethanol	1.360	84.643
n-Propanol	2.437	195.986

Scottsdale Police Department Crime Lab Volatiles Analysis

Sample:	382-01A.G.	Vial:	24
Description:		LIMS ID:	
Method:	ethanol quant.M	Sequence:	23Nov22
Instrument:	US14173023 CN14160045	Injection date:	11/23/2022 1:17:22 PM
Data file:	C:\Chem32\1\Data\23Nov22\24.D	Analyst:	Abbott

VOID

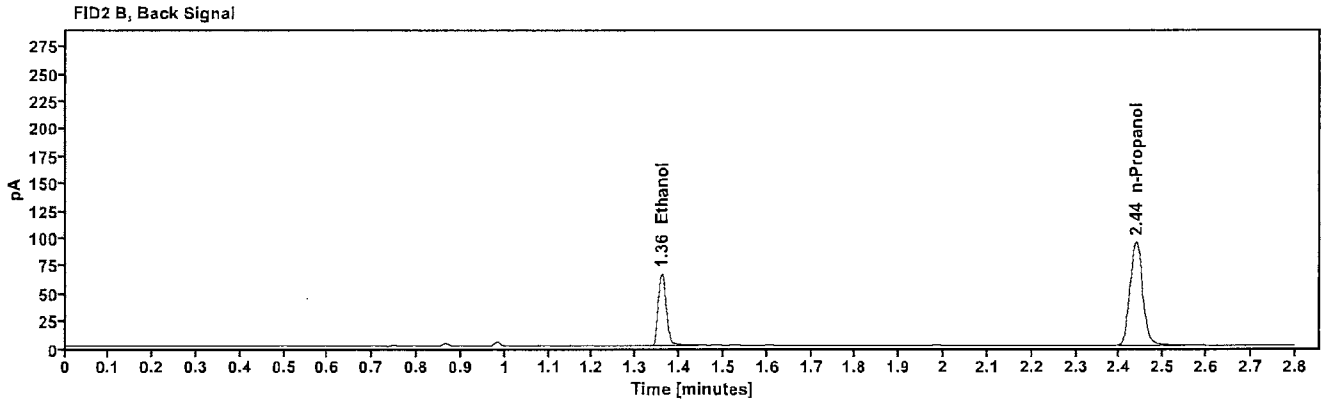
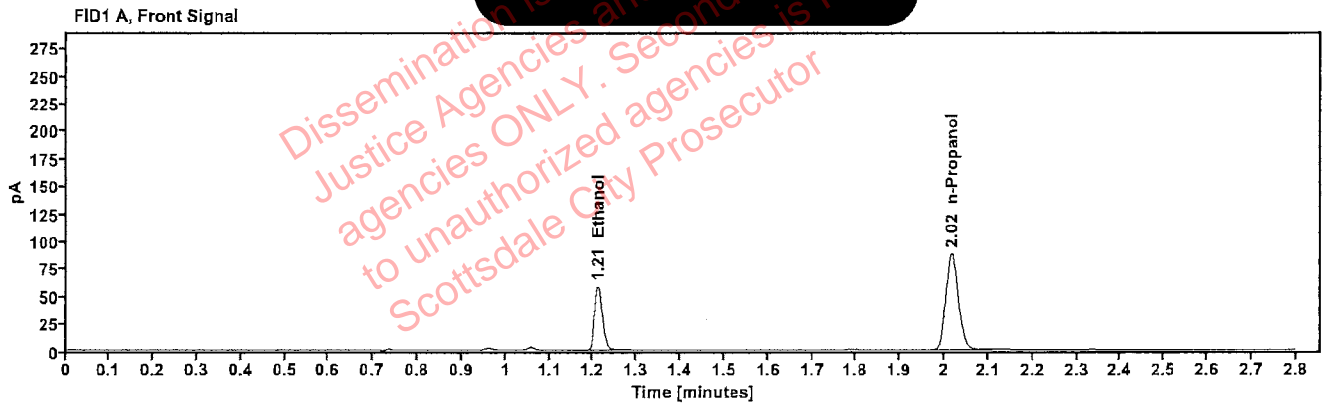

Table 1: FID 1 A (column DB-ALC1)

Compound	Amount (g/100mL)	Time (min)	Peak Area
>Ethanol	0.1188	1.212	74.315
n-Propanol	---	2.017	175.095

Table 2: FID 2 B (column DB-ALC2)

Compound	Time (min)	Peak Area
Ethanol	1.359	80.574
n-Propanol	2.437	188.756

Scottsdale Police Department Crime Lab Volatiles Analysis

Sample:	2221584-3	Vial:	25
Description:	[REDACTED]	LIMS ID:	[REDACTED]
Method:	ethanol quant.M	Sequence:	23Nov22
Instrument:	US14173023 CN14160045	Injection date:	11/23/2022 1:21:37 PM
Data file:	C:\Chem32\1\Data\23Nov22\25.D	Analyst:	Abbott

VOID

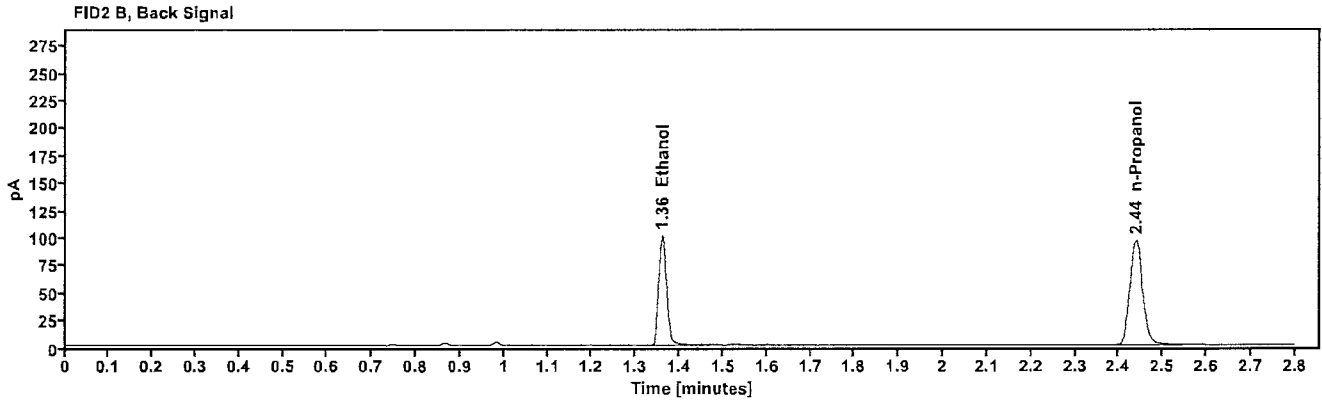
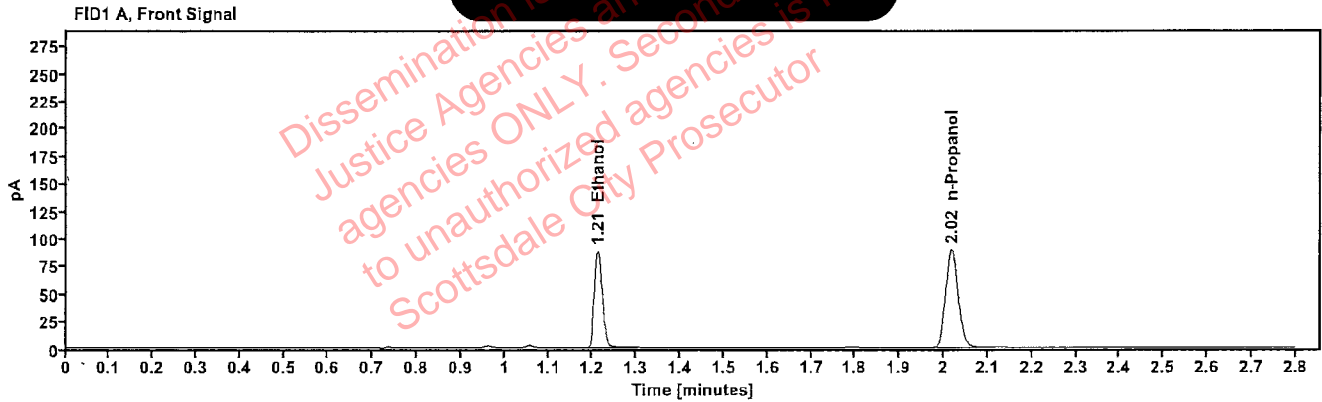

Table 1: FID 1 A (column DB-ALC1)

Compound	Amount (g/100mL)	Time (min)	Peak Area
>Ethanol	0.1754	1.212	112.895
n-Propanol	-----	2.018	177.529

Table 2: FID 2 B (column DB-ALC2)

Compound	Time (min)	Peak Area
Ethanol	1.361	123.186
n-Propanol	2.438	191.072

Scottsdale Police Department Crime Lab Volatiles Analysis

Sample:	2221584-3	Vial:	26
Description:		LIMS ID:	
Method:	ethanol quant.M	Sequence:	23Nov22
Instrument:	US14173023 CN14160045	Injection date:	11/23/2022 1:25:37 PM
Data file:	C:\Chem32\1\Data\23Nov22\26.D	Analyst:	Abbott

VOID

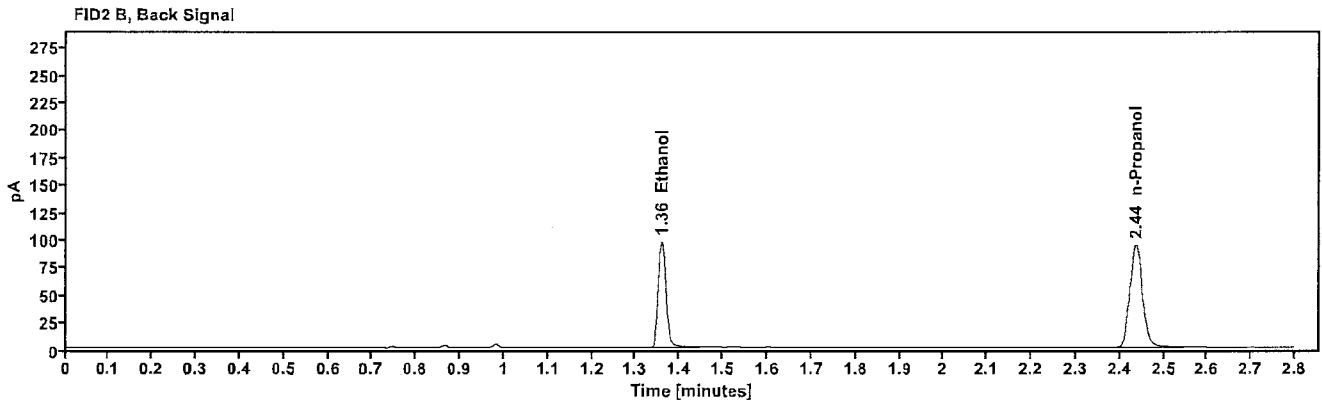
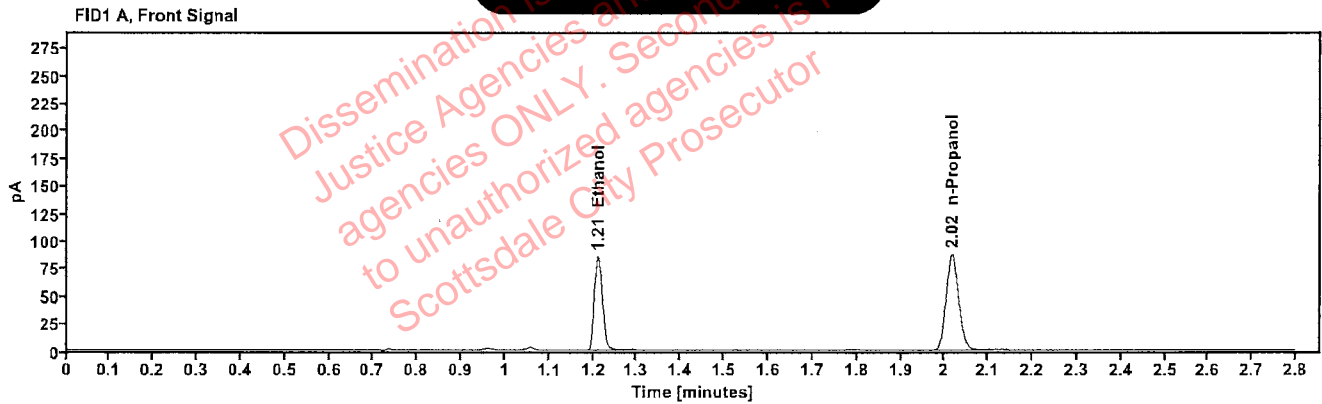

Table 1: FID 1 A (column DB-ALC1)

Compound	Amount (g/100mL)	Time (min)	Peak Area
>Ethanol	0.1726	1.211	108.562
n-Propanol	----	2.017	173.525

Table 2: FID 2 B (column DB-ALC2)

Compound	Time (min)	Peak Area
Ethanol	1.359	118.355
n-Propanol	2.437	186.755

Scottsdale Police Department Crime Lab Volatiles Analysis

Sample:	2222150-2	Vial:	27
Description:		LIMS ID:	
Method:	ethanol quant.M	Sequence:	23Nov22
Instrument:	US14173023 CN14160045	Injection date:	11/23/2022 1:29:37 PM
Data file:	C:\Chem32\1\Data\23Nov22\27.D	Analyst:	Abbott

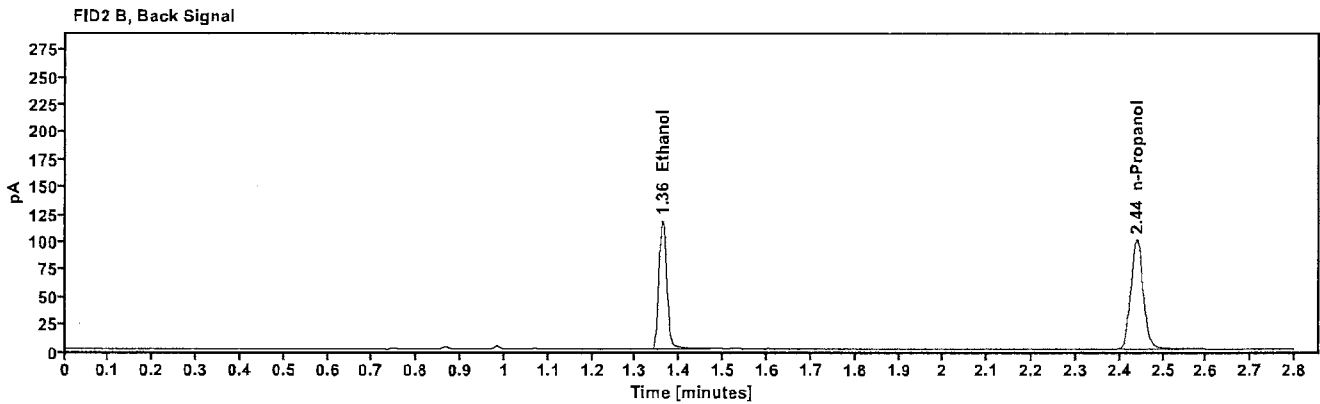
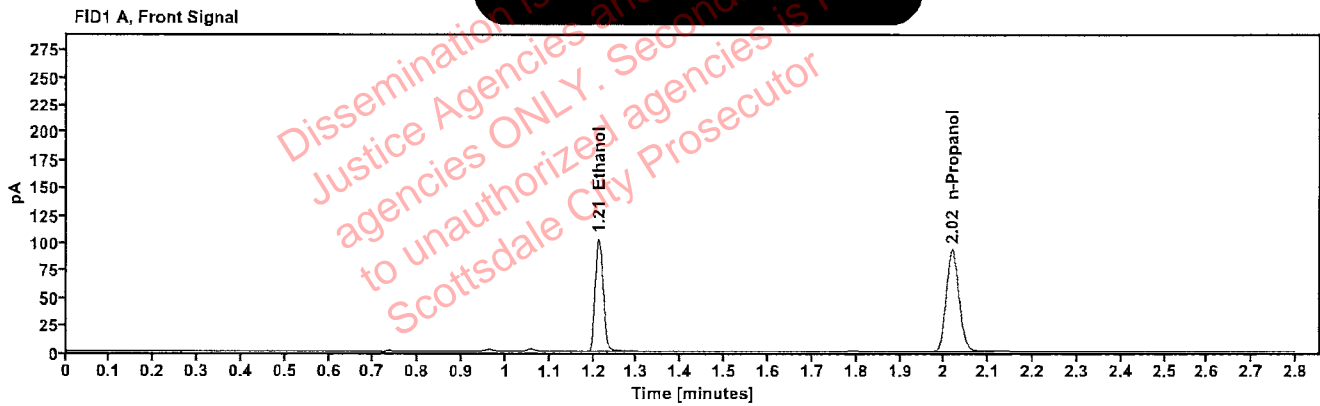

Table 1: FID 1 A (column DB-ALC1)

Compound	Amount (g/100mL)	Time (min)	Peak Area
>Ethanol	0.1948	1.212	131.353
n-Propanol	-----	2.018	185.370

Table 2: FID 2 B (column DB-ALC2)

Compound	Time (min)	Peak Area
Ethanol	1.361	143.474
n-Propanol	2.439	199.693

Scottsdale Police Department Crime Lab Volatiles Analysis

Sample:	2222150-2	Vial:	28
Description:		LIMS ID:	
Method:	ethanol quant.M	Sequence:	23Nov22
Instrument:	US14173023 CN14160045	Injection date:	11/23/2022 1:33:37 PM
Data file:	C:\Chem32\1\Data\23Nov22\28.D	Analyst:	Abbott

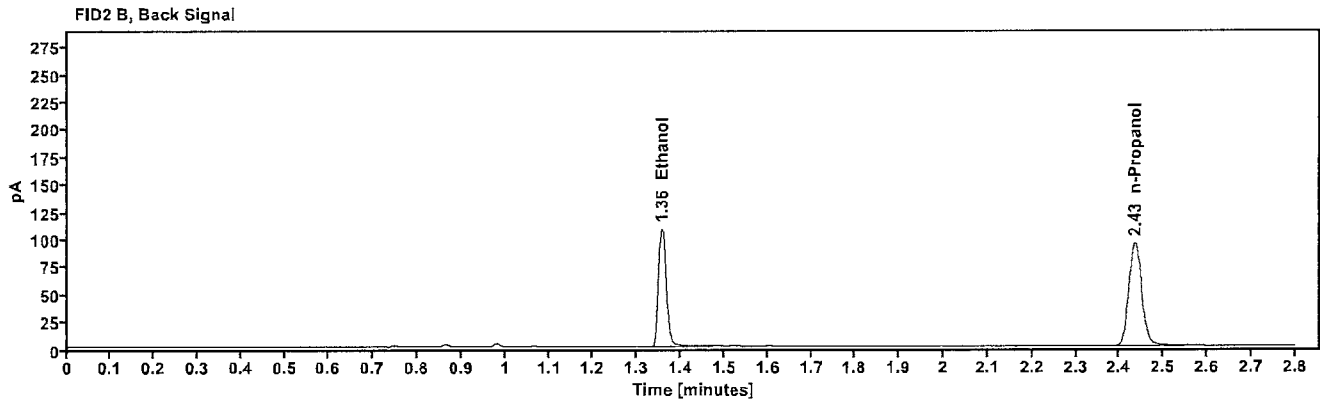
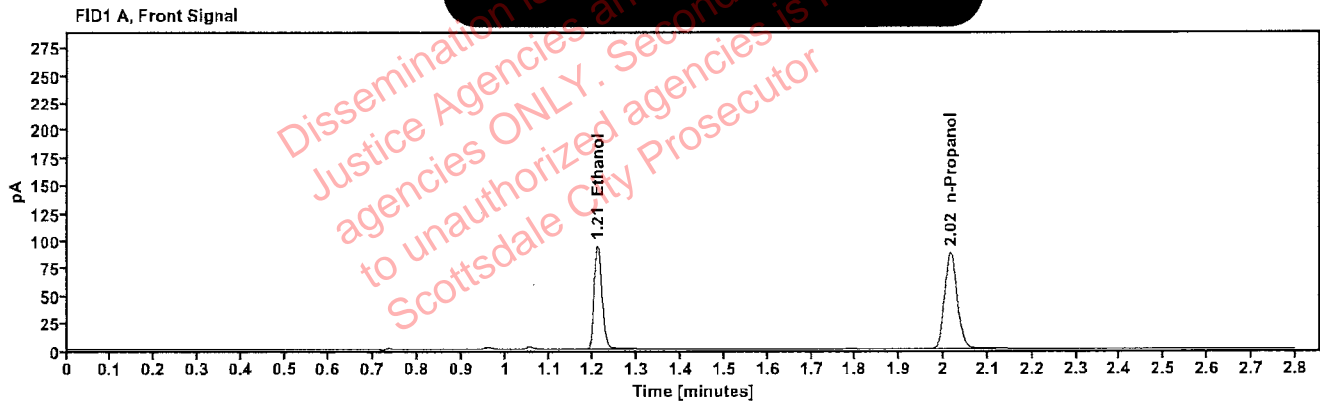

Table 1: FID 1 A (column DB-ALC1)

Compound	Amount (g/100mL)	Time (min)	Peak Area
>Ethanol	0.1885	1.210	120.035
n-Propanol	-----	2.015	175.232

Table 2: FID 2 B (column DB-ALC2)

Compound	Time (min)	Peak Area
Ethanol	1.357	131.361
n-Propanol	2.435	188.742

Scottsdale Police Department Crime Lab Volatiles Analysis

Sample:	2222014-2	Vial:	29
Description:		LIMS ID:	
Method:	ethanol quant.M	Sequence:	23Nov22
Instrument:	US14173023 CN14160045	Injection date:	11/23/2022 1:37:36 PM
Data file:	C:\Chem32\1\Data\23Nov22\29.D	Analyst:	Abbott

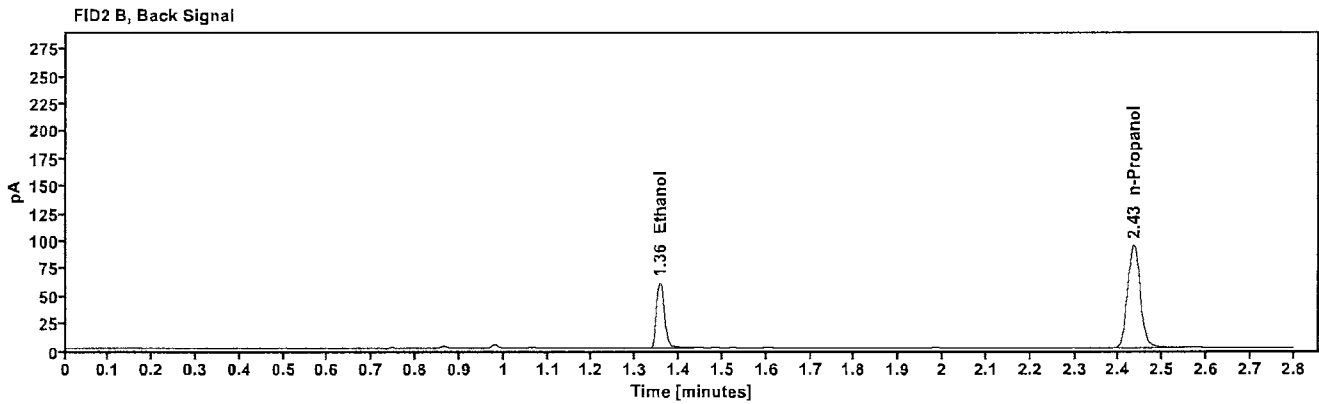
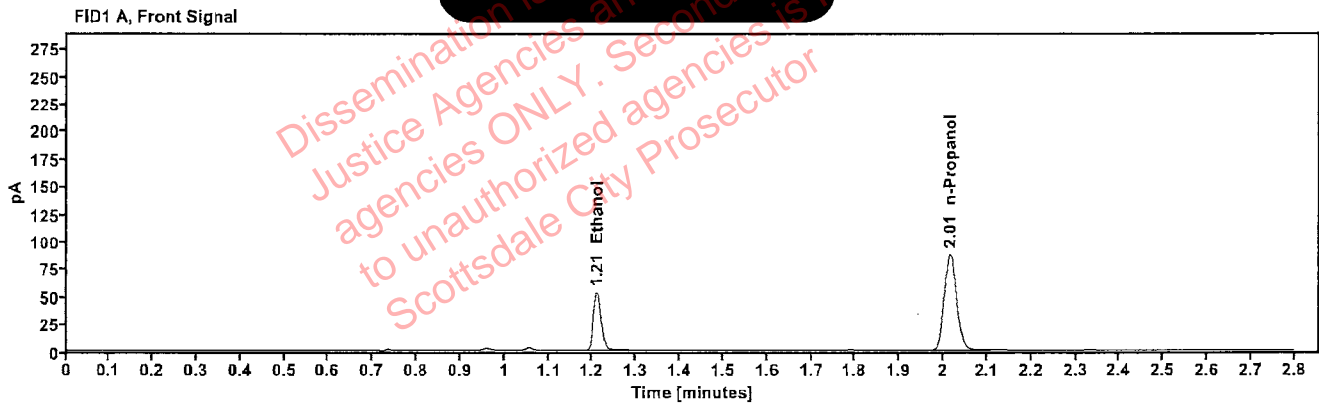

Table 1: FID 1 A (column DB-ALC1)

Compound	Amount (g/100mL)	Time (min)	Peak Area
>Ethanol	0.1080	1.210	67.025
n-Propanol	-----	2.015	174.375

Table 2: FID 2 B (column DB-ALC2)

Compound	Time (min)	Peak Area
Ethanol	1.356	72.763
n-Propanol	2.434	188.338

Scottsdale Police Department Crime Lab Volatiles Analysis

Sample:	2222014-2	Vial:	30
Description:	[REDACTED]	LIMS ID:	[REDACTED]
Method:	ethanol quant.M	Sequence:	23Nov22
Instrument:	US14173023 CN14160045	Injection date:	11/23/2022 1:41:36 PM
Data file:	C:\Chem32\1\Data\23Nov22\30.D	Analyst:	Abbott

VOID

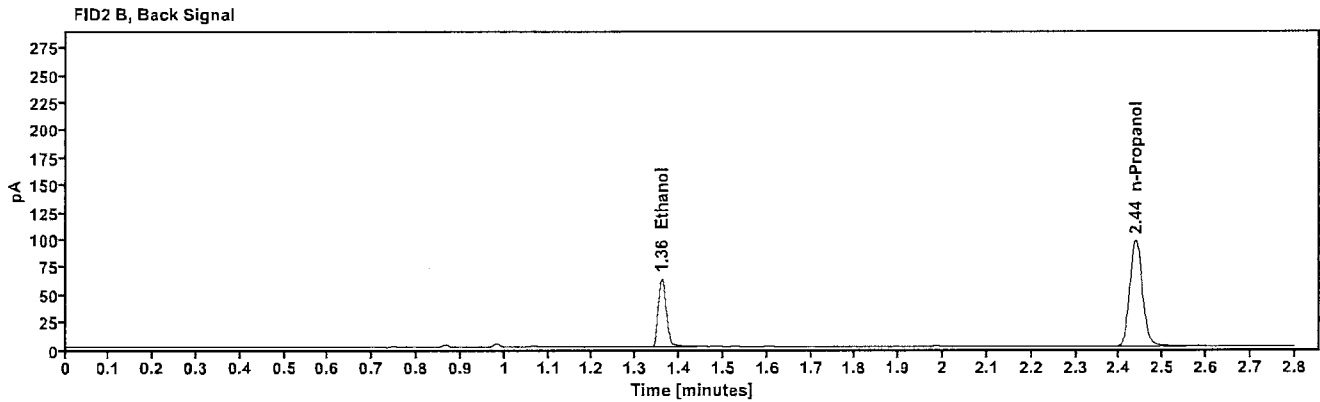
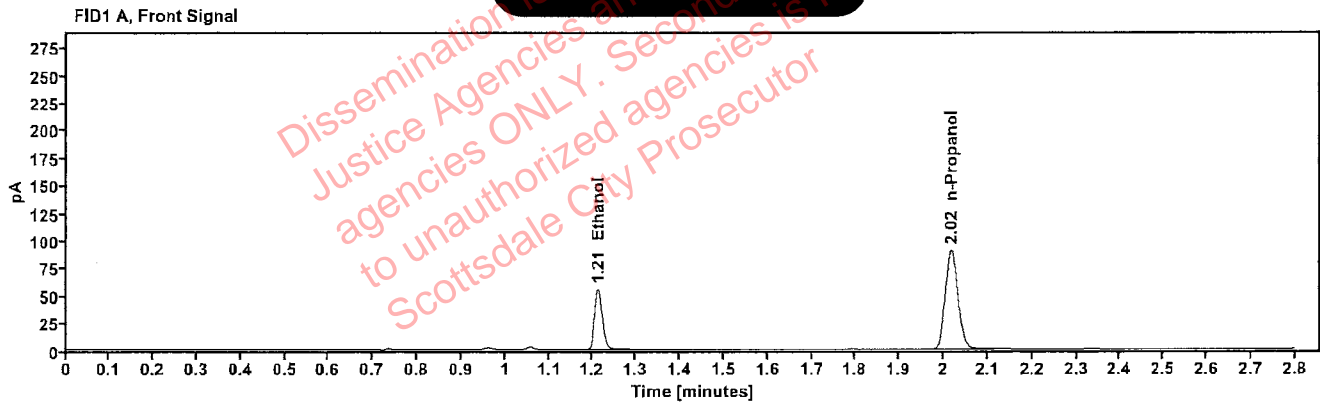

Table 1: FID 1 A (column DB-ALC1)

Compound	Amount (g/100mL)	Time (min)	Peak Area
>Ethanol	0.1099	1.212	70.317
n-Propanol	-----	2.017	179.724

Table 2: FID 2 B (column DB-ALC2)

Compound	Time (min)	Peak Area
Ethanol	1.360	76.435
n-Propanol	2.437	193.910