

SCOTTSDALE POLICE DEPARTMENT CRIME LABORATORY BLOOD ALCOHOL FACE SHEET

ANALYSIS DATE 8/6/2024 SEQUENCE NAME 06Aug24

EQUIPMENT

Pipettor Hamilton ML600EH7497 Hamilton ML600EA20851
 Gas Chromatograph Agilent US14173023

INSTRUMENT CALIBRATION

Vial 1 0.02 calibrator Lot FN03122113 Coefficient of determination (r²) _____
 Vial 2 0.10 calibrator Lot FN03072301 _____
 Vial 3 0.20 calibrator Lot FN03132302 _____
 Vial 4 0.40 calibrator Lot FN03052102 _____

CALIBRATION VERIFICATION AND RESOLUTION TEST

Vial	Sample	Expected result	Measured result	Manufacturer/lot
5	Blank	Not detected		SPD lab 050624WB
6	Volatiles mixture	6 compounds		SPD lab 050721MIX
7	Aqueous control	0.400 g/dL		Lipomed 12052023-B
8	Aqueous control	0.040 g/dL		Lipomed 518018
9	Blood control	0.199 g/dL		ACQ 4110320133/11
20	Aqueous control	0.100 g/dL		Lipomed 25052023-A
31	Blood control	0.199 g/dL		ACQ 4110320133/11
42	Aqueous control	0.100 g/dL		Lipomed 25052023-A
53	Aqueous control	0.400 g/dL		Lipomed 12052023-B
54	Aqueous control	0.040 g/dL		Lipomed 518018
55	Blood control	0.199 g/dL		ACQ 4110320133/11
56	Blank	Not detected		SPD lab 060724AQ

SUBJECT SAMPLES

Subjects in the sequence 20 Subjects requiring reanalysis 20

ADDITIONAL NOTES: The run is not valid due to excessive signal with FID1 A.

Run valid *Phil Deo* Run valid
 Run invalid Analyst Technical Reviewer

Scottsdale Police Department Crime Lab Volatiles Analysis

Sample: FN03122113	Vial: 1
Description: 0.020 calibrator	Sequence: 06Aug24
Method: ethanol quant.M	Injection date: 8/6/2024 1:48:38 PM
Instrument: US14173023 CN14160045	Analyst: Brooke B
Data file: C:\Chem32\1\Data\06Aug24\1.D	

VOID

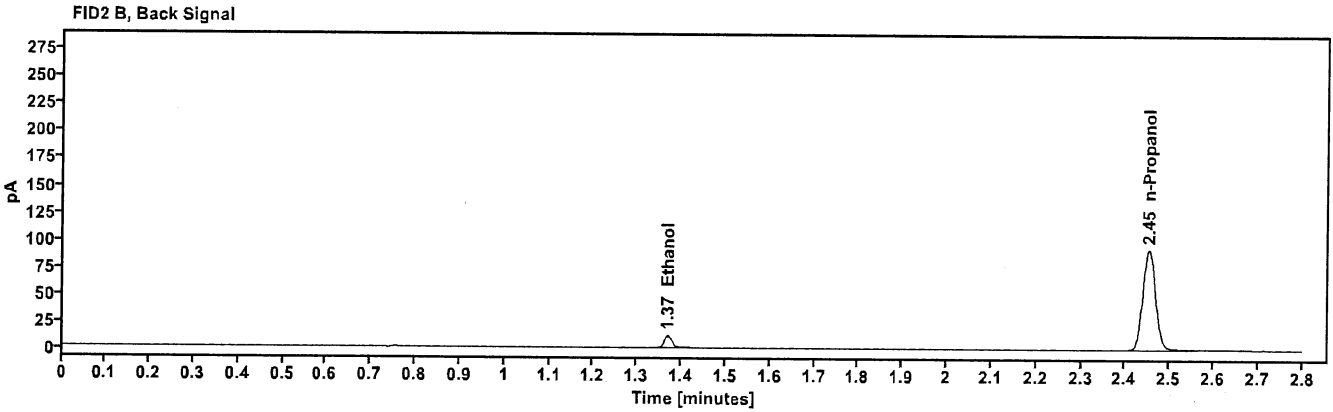
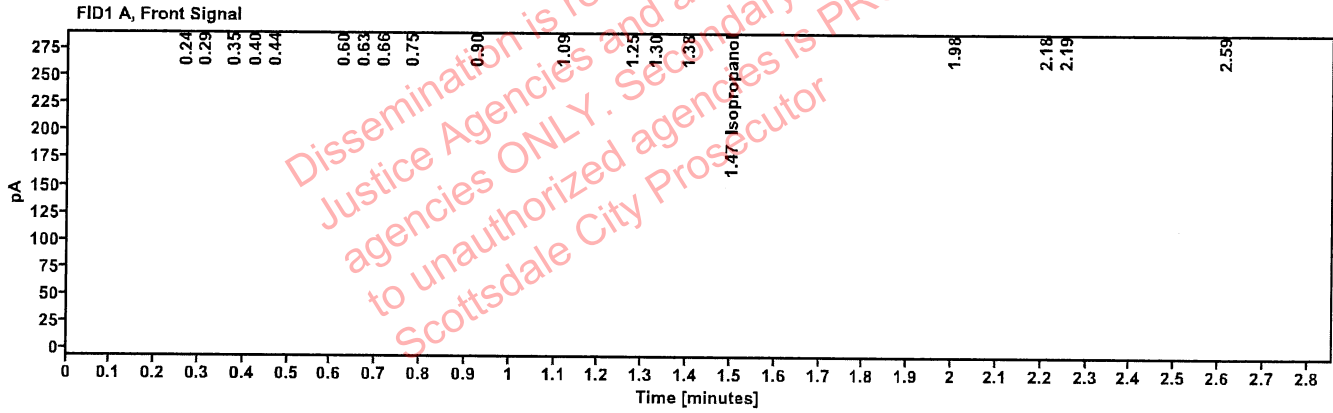

Table 1: FID 1 A (column DB-ALC1)

Compound	Time (min)	Peak Area
Isopropanol	1.474	3.835

Table 2: FID 2 B (column DB-ALC2)

Compound	Time (min)	Peak Area
Ethanol	1.369	13.283
n-Propanol	2.453	184.128

Scottsdale Police Department Crime Lab Volatiles Analysis

Sample:	FN03072301	Vial:	2
Description:	0.100 calibrator	Sequence:	06Aug24
Method:	ethanol quant.M	Injection date:	8/6/2024 1:52:38 PM
Instrument:	US14173023 CN14160045	Analyst:	Brooke RB
Data file:	C:\Chem32\1\Data\06Aug24\2.D		

VOID

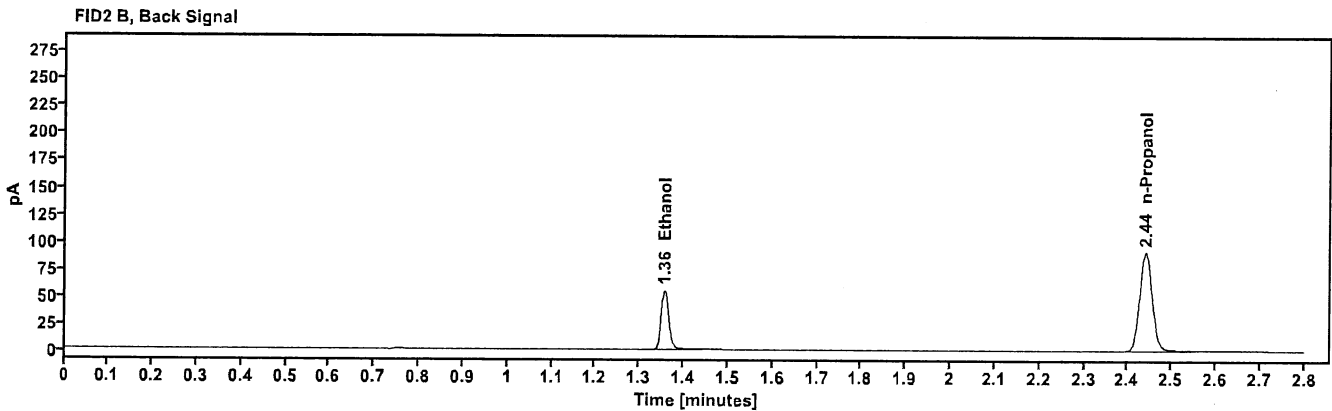
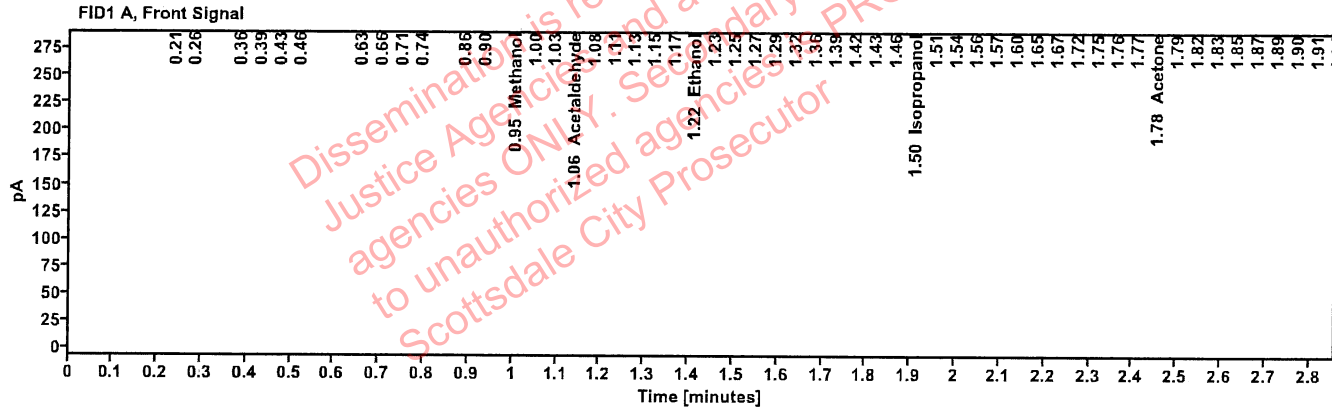

Table 1: FID 1 A (column DB-ALC1)

Compound	Time (min)	Peak Area
Methanol	0.946	12.391
Acetaldehyde	1.062	5.936
Ethanol	1.220	6.807
Isopropanol	1.495	8.550
Acetone	1.779	9.505
n-Propanol	2.032	31.743

Table 2: FID 2 B (column DB-ALC2)

Compound	Time (min)	Peak Area
Ethanol	1.356	65.585
n-Propanol	2.440	180.852

Scottsdale Police Department Crime Lab Volatiles Analysis

Sample: FN03132302	Vial: 3
Description: 0.200 calibrator	Sequence: 06Aug24
Method: ethanol quant.M	Injection date: 8/6/2024 1:56:39 PM
Instrument: US14173023 CN14160045	Analyst: Brooke
Data file: C:\Chem32\1\Data\06Aug24\3.D	

JB

VOID

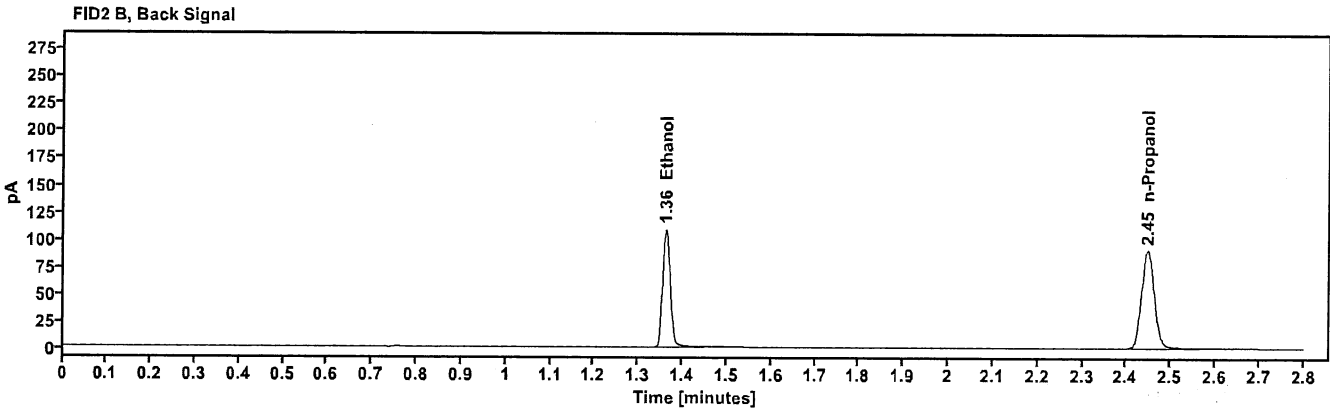
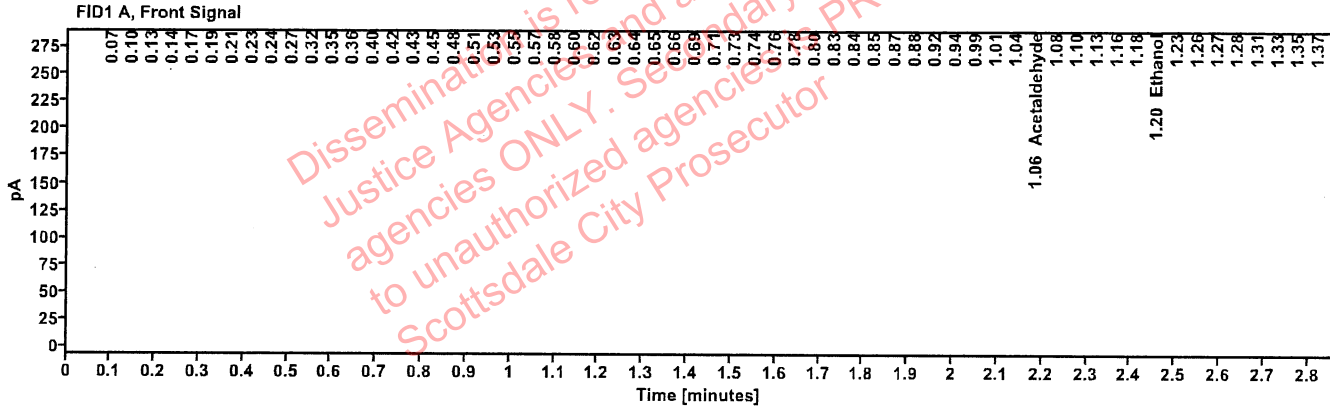

Table 1: FID 1 A (column DB-ALC1)

Compound	Time (min)	Peak Area
Acetaldehyde	1.058	47.664
Ethanol	1.202	48.871
Isopropanol	1.477	45.329
Acetone	1.769	177.783
n-Propanol	2.022	121.636

Table 2: FID 2 B (column DB-ALC2)

Compound	Time (min)	Peak Area
Ethanol	1.362	130.608
n-Propanol	2.448	180.135

Scottsdale Police Department Crime Lab Volatiles Analysis

Sample: FN03052102	Vial: 4
Description: 0.400 calibrator	Sequence: 06Aug24
Method: ethanol quant.M	Injection date: 8/6/2024 2:00:38 PM
Instrument: US14173023 CN14160045	Analyst: Brooke RB
Data file: C:\Chem32\1\Data\06Aug24\4.D	

VOID

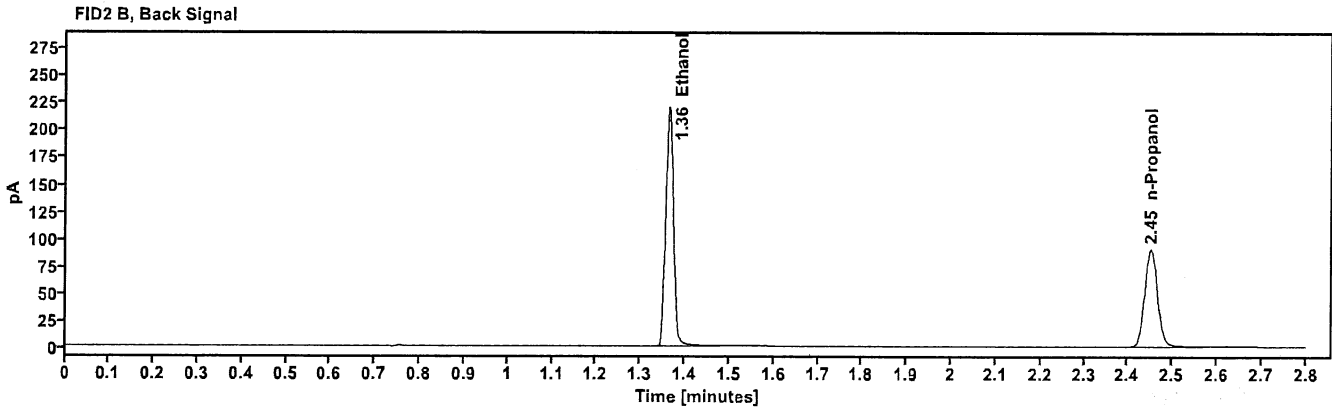
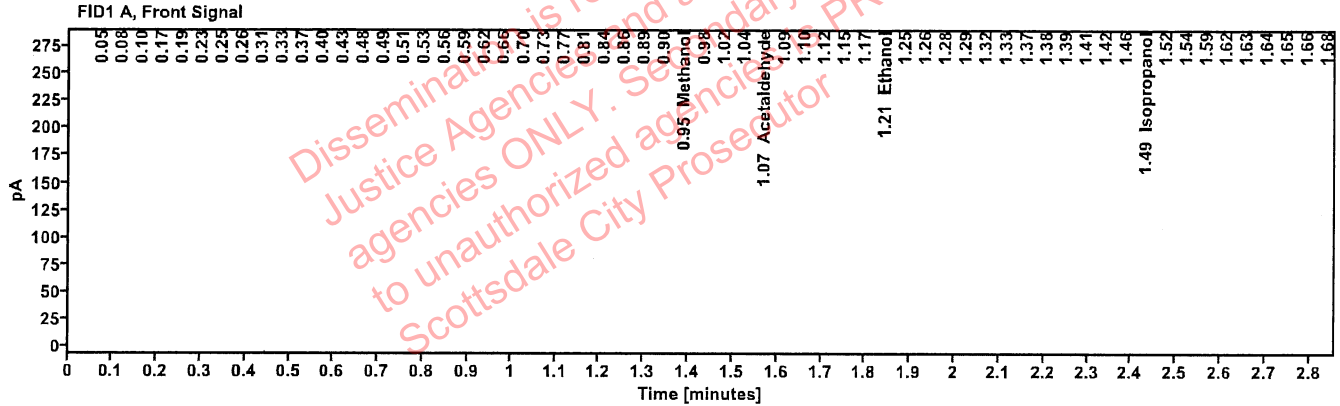

Table 1: FID 1 A (column DB-ALC1)

Compound	Time (min)	Peak Area
Methanol	0.953	178.272
Acetaldehyde	1.071	131.905
Ethanol	1.209	171.859
Isopropanol	1.487	96.496
Acetone	1.785	186.502
n-Propanol	2.025	161.164

Table 2: FID 2 B (column DB-ALC2)

Compound	Time (min)	Peak Area
Ethanol	1.364	264.976
n-Propanol	2.451	179.710

Scottsdale Police Department Crime Lab Volatiles Analysis

Sample:	050624WB	Vial:	5
Description:	Negative	LIMS ID:	
Method:	ethanol quant.M	Sequence:	06Aug24
Instrument:	US14173023 CN14160045	Injection date:	8/6/2024 2:04:37 PM
Data file:	C:\Chem32\1\Data\06Aug24\5.D	Analyst:	Brooke

RB

Dissemination is restricted to Criminal Justice Agencies and authorized Non-Criminal Justice agencies ONLY. Secondary dissemination to unauthorized agencies is PROHIBITED. Scottsdale City Prosecutor

VOID

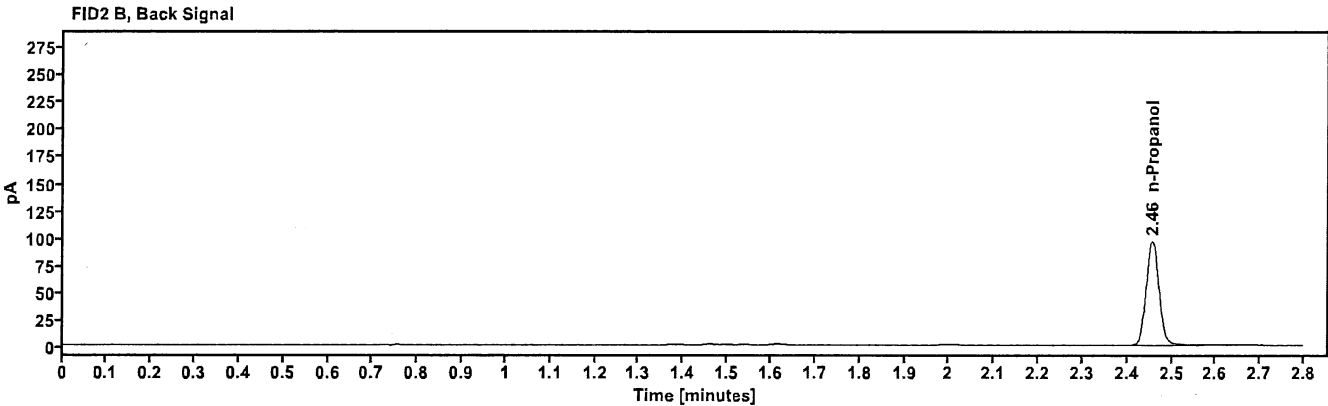
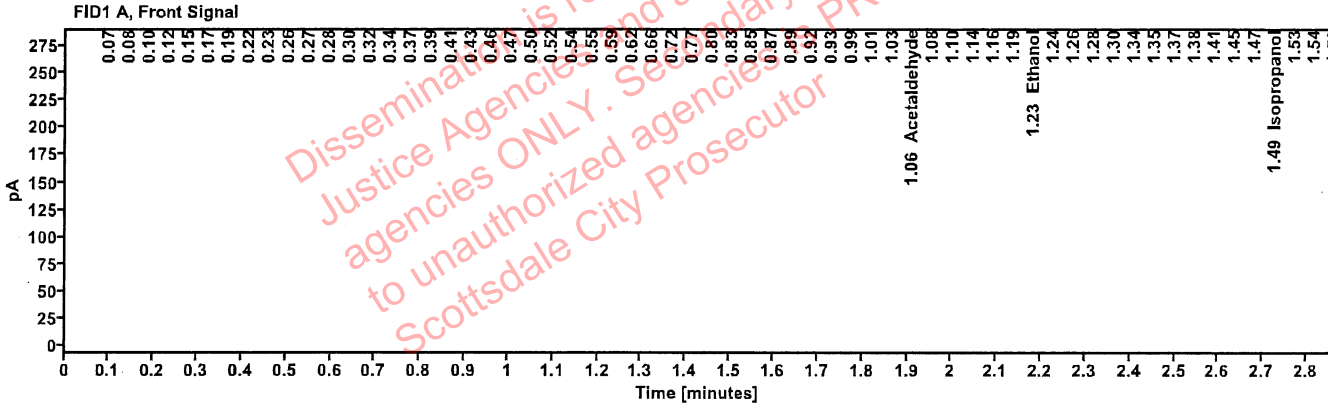

Table 1: FID 1 A (column DB-ALC1)

Compound	Amount (g/100mL)	Time (min)	Peak Area
Acetaldehyde	-----	1.063	130.906
>Ethanol	0.3640	1.227	168.465
Isopropanol	-----	1.494	132.084
Acetone	-----	1.807	324.957
n-Propanol	-----	1.991	181.980

Table 2: FID 2 B (column DB-ALC2)

Compound	Time (min)	Peak Area
n-Propanol	2.456	191.668

Scottsdale Police Department Crime Lab Volatiles Analysis

Sample: 050721MIX	Vial: 6
Description: Volatiles mix	LIMS ID:
Method: ethanol quant.M	Sequence: 06Aug24
Instrument: US14173023 CN14160045	Injection date: 8/6/2024 2:08:38 PM
Data file: C:\Chem32\1\Data\06Aug24\6.D	Analyst: Brooke

BB

VOID

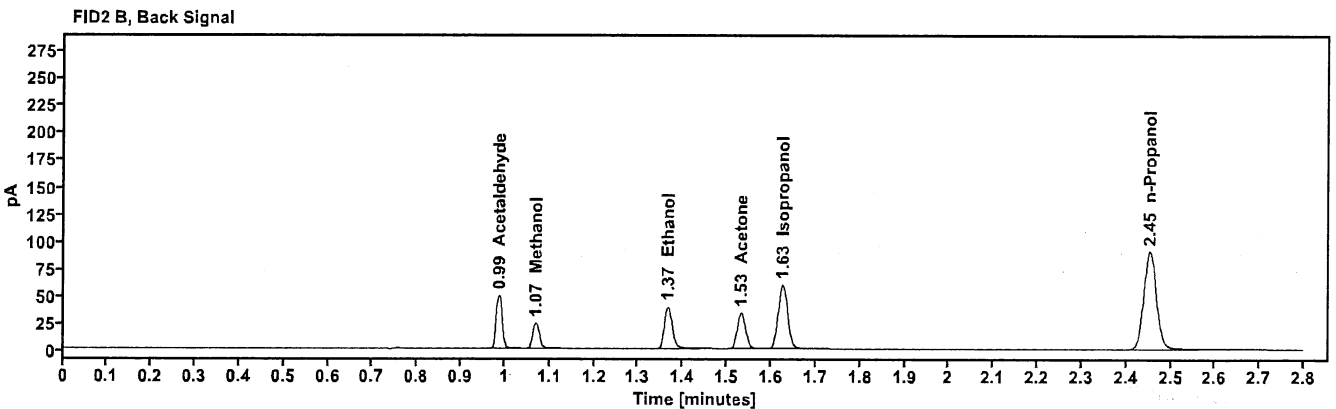
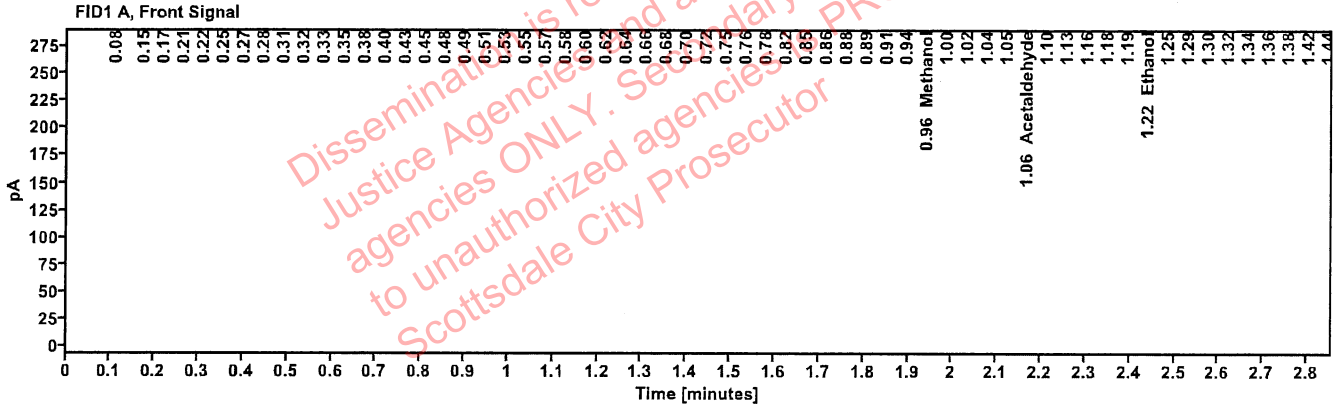

Table 1: FID 1 A (column DB-ALC1)

Compound	Amount (g/100mL)	Time (min)	Peak Area
Methanol	-----	0.964	30.727
Acetaldehyde	-----	1.058	35.340
>Ethanol	0.6862	1.221	32.119
Isopropanol	-----	1.482	22.333
Acetone	-----	1.796	27.489
n-Propanol	-----	2.002	18.055

Table 2: FID 2 B (column DB-ALC2)

Compound	Time (min)	Peak Area
Acetaldehyde	0.987	48.105
Methanol	1.069	24.672
Ethanol	1.366	47.474
Acetone	1.532	43.316
Isopropanol	1.626	87.493
n-Propanol	2.453	180.381

Scottsdale Police Department Crime Lab Volatiles Analysis

Sample:	12052023-B	Vial:	7
Description:	0.400	LIMS ID:	
Method:	ethanol quant.M	Sequence:	06Aug24
Instrument:	US14173023 CN14160045	Injection date:	8/6/2024 2:12:53 PM
Data file:	C:\Chem32\1\Data\06Aug24\7.D	Analyst:	Brooke

YB

VOID

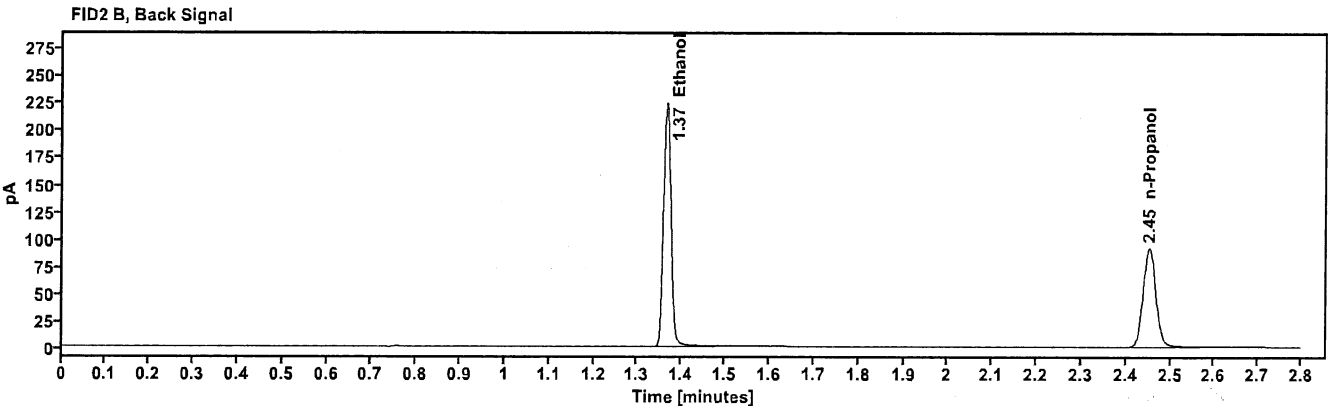
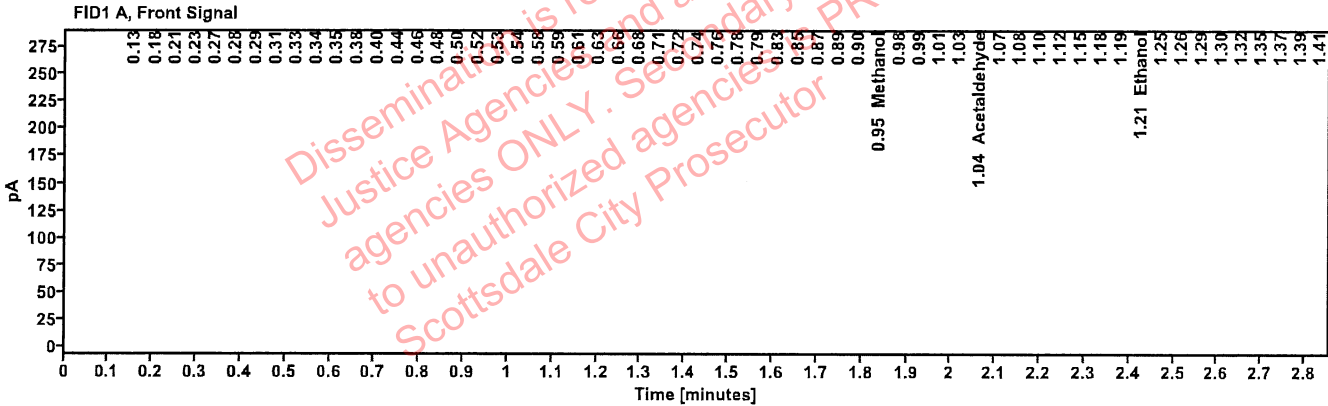

Table 1: FID 1 A (column DB-ALC1)

Compound	Amount (g/100mL)	Time (min)	Peak Area
Methanol	-----	0.953	14.727
Acetaldehyde	-----	1.044	13.644
>Ethanol	0.3186	1.209	21.452
Isopropanol	-----	1.478	13.603
Acetone	-----	1.802	15.882
n-Propanol	-----	2.020	26.624

Table 2: FID 2 B (column DB-ALC2)

Compound	Time (min)	Peak Area
Ethanol	1.365	269.999
n-Propanol	2.453	182.623

Scottsdale Police Department Crime Lab Volatiles Analysis

Sample: 518018	Vial: 8
Description: 0.040	LIMS ID: BR
Method: ethanol quant.M	Sequence: 06Aug24
Instrument: US14173023 CN14160045	Injection date: 8/6/2024 2:16:53 PM
Data file: C:\Chem32\1\Data\06Aug24\8.D	Analyst: Brooke

VOID

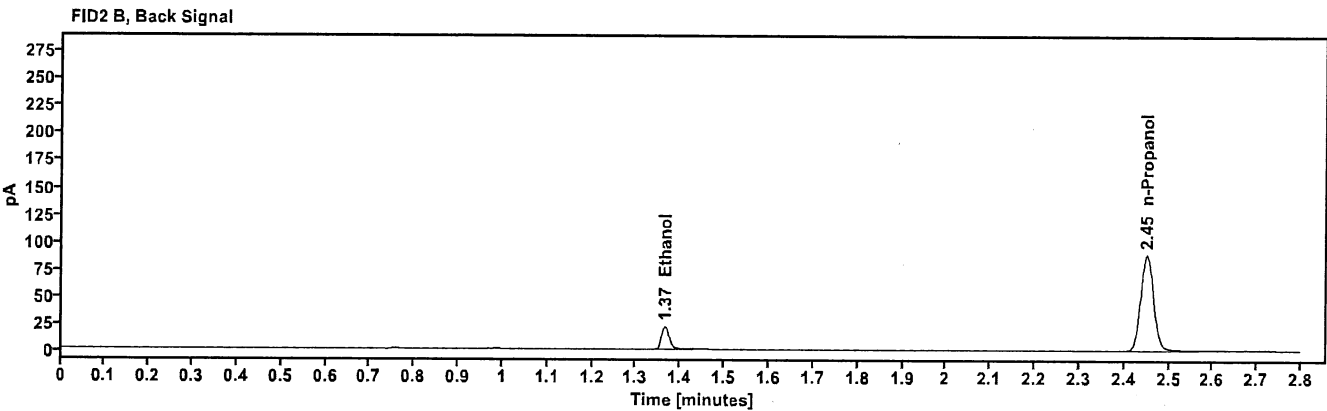
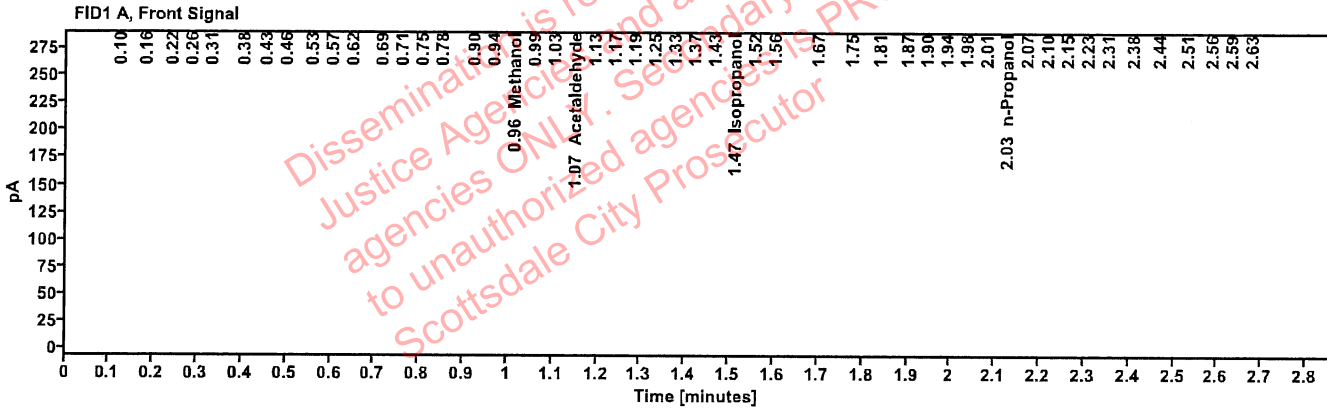

Table 1: FID 1 A (column DB-ALC1)

Compound	Amount (g/100mL)	Time (min)	Peak Area
Methanol	----	0.957	4.507
Acetaldehyde	----	1.070	10.044
Isopropanol	----	1.466	6.075
n-Propanol	----	2.033	5.047

Table 2: FID 2 B (column DB-ALC2)

Compound	Time (min)	Peak Area
Ethanol	1.365	25.664
n-Propanol	2.451	177.759

Scottsdale Police Department Crime Lab Volatiles Analysis

Sample:	4110320133/11	Vial:	9
Description:	0.199	LIMS ID:	
Method:	ethanol quant.M	Sequence:	06Aug24
Instrument:	US14173023 CN14160045	Injection date:	8/6/2024 2:20:53 PM
Data file:	C:\Chem32\1\Data\06Aug24\9.D	Analyst:	Brooke

VOID

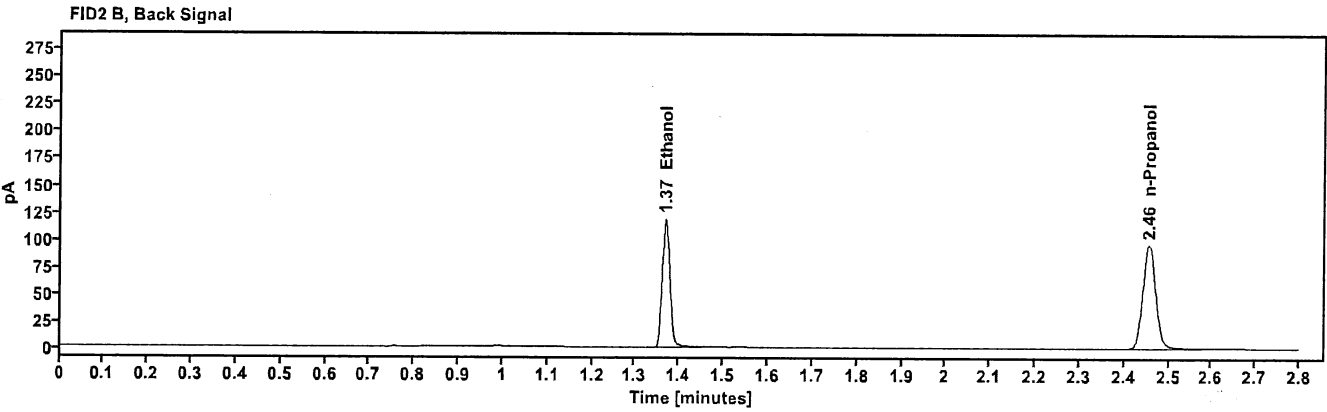
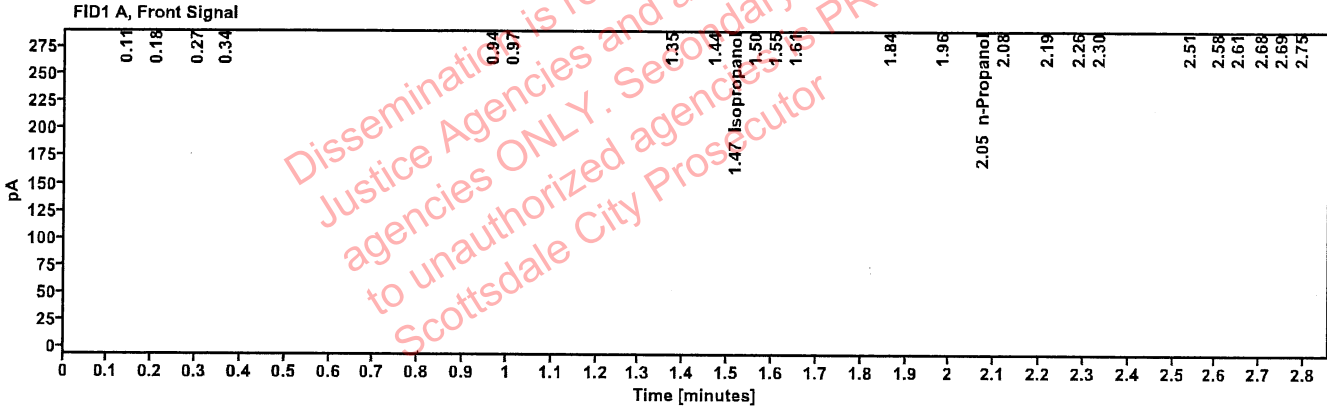

Table 1: FID 1 A (column DB-ALC1)

Compound	Amount (g/100mL)	Time (min)	Peak Area
Isopropanol	-----	1.470	6.075
n-Propanol	-----	2.046	5.775

Table 2: FID 2 B (column DB-ALC2)

Compound	Time (min)	Peak Area
Ethanol	1.369	143.505
n-Propanol	2.456	191.770

Scottsdale Police Department Crime Lab Volatiles Analysis

Sample:	25052023-A	Vial:	20
Description:	0.100	LIMS ID:	
Method:	ethanol quant.M	Sequence:	06Aug24
Instrument:	US14173023 CN14160045	Injection date:	8/6/2024 3:05:23 PM
Data file:	C:\Chem32\1\Data\06Aug24\20.D	Analyst:	Brooke

AB

VOID

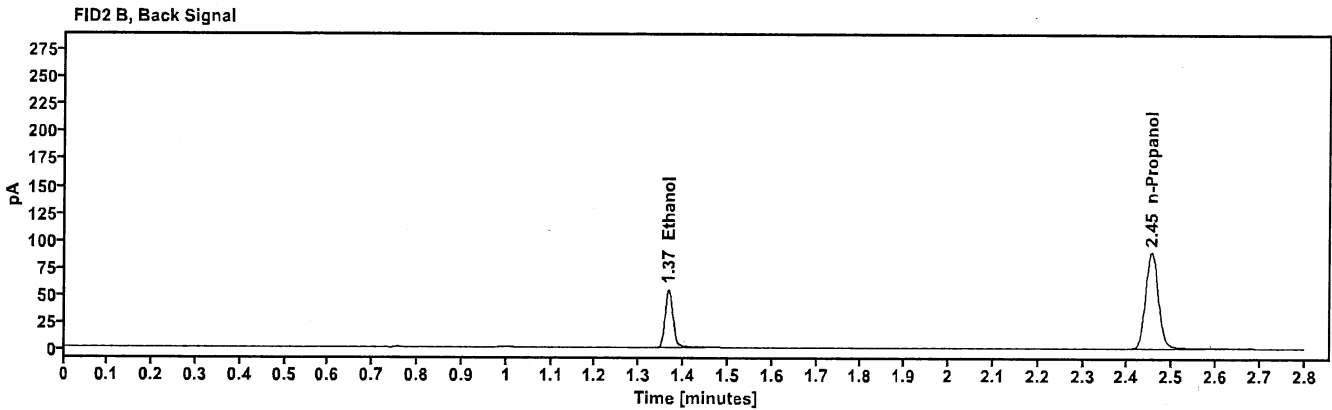
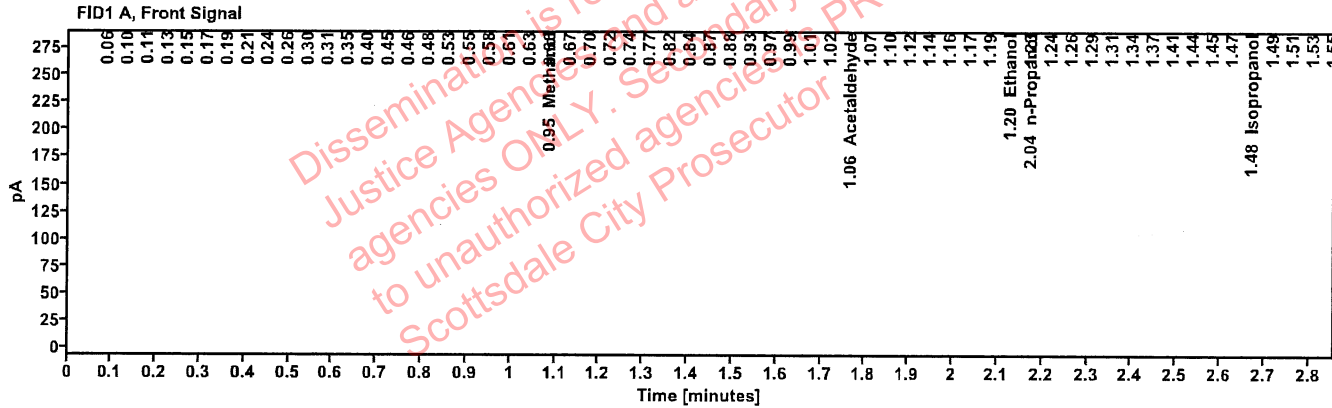

Table 1: FID 1 A (column DB-ALC1)

Compound	Amount (g/100mL)	Time (min)	Peak Area
Methanol	----	0.949	69.270
Acetaldehyde	----	1.057	109.965
>Ethanol	0.0751	1.205	68.112
Isopropanol	----	1.482	75.291
Acetone	----	1.772	193.037
n-Propanol	----	2.035	423.068

Table 2: FID 2 B (column DB-ALC2)

Compound	Time (min)	Peak Area
Ethanol	1.366	65.306
n-Propanol	2.454	179.024

Scottsdale Police Department Crime Lab Volatiles Analysis

Sample:	4110320133/11	Vial:	31
Description:	0.199	LIMS ID:	
Method:	ethanol quant.M	Sequence:	06Aug24
Instrument:	US14173023 CN14160045	Injection date:	8/6/2024 3:49:53 PM
Data file:	C:\Chem32\1\Data\06Aug24\31.D	Analyst:	Brooke

PB

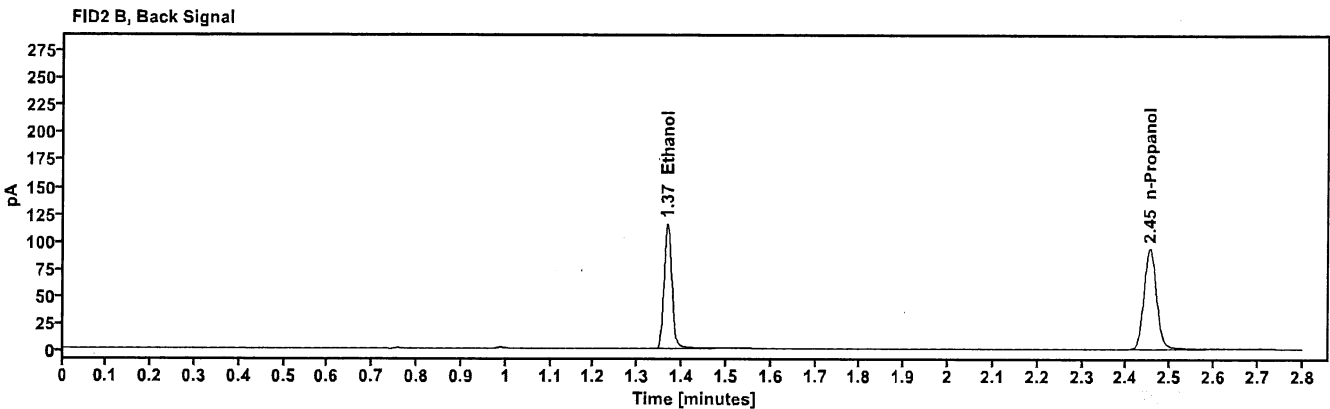
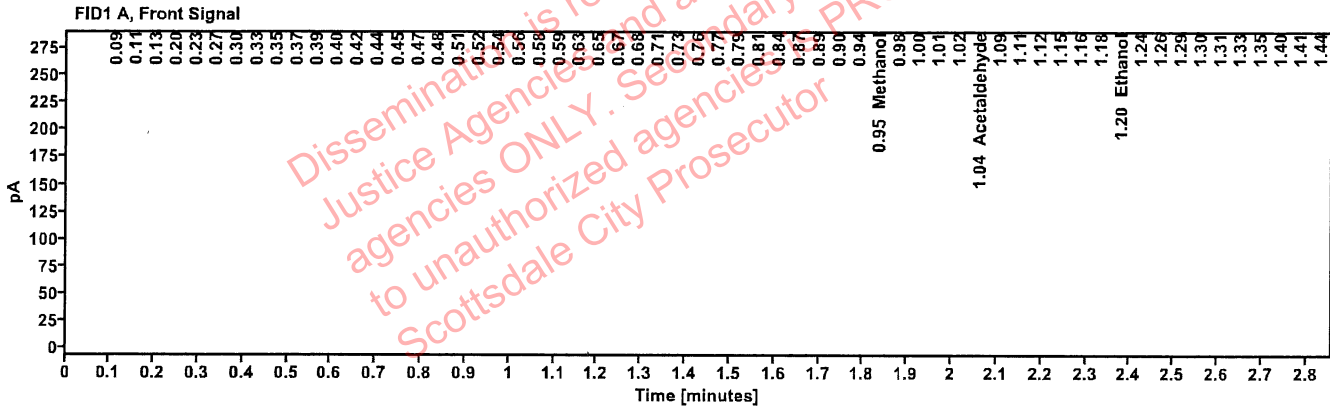

Table 1: FID 1 A (column DB-ALC1)

Compound	Amount (g/100mL)	Time (min)	Peak Area
Methanol	-----	0.954	21.658
Acetaldehyde	-----	1.044	29.037
>Ethanol	0.5237	1.197	22.135
Isopropanol	-----	1.478	12.033
Acetone	-----	1.775	32.226
n-Propanol	-----	2.032	16.413

Table 2: FID 2 B (column DB-ALC2)

Compound	Time (min)	Peak Area
Ethanol	1.367	139.559
n-Propanol	2.453	187.046

Scottsdale Police Department Crime Lab Volatiles Analysis

Sample:	25052023-A	Vial:	42
Description:	0.100	LIMS ID:	
Method:	ethanol quant.M	Sequence:	06Aug24
Instrument:	US14173023 CN14160045	Injection date:	8/6/2024 4:34:08 PM VRB
Data file:	C:\Chem32\1\Data\06Aug24\42.D	Analyst:	Brooke

VOID

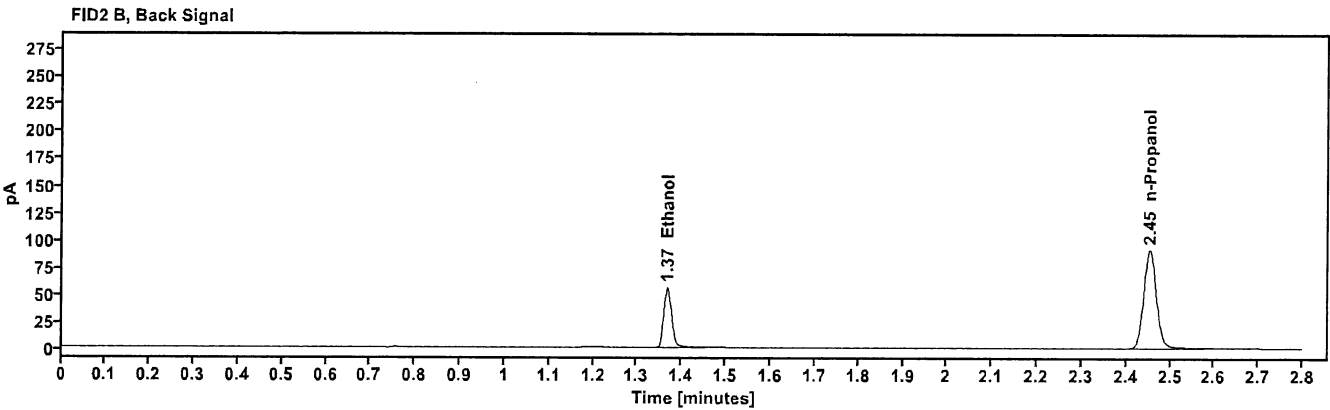
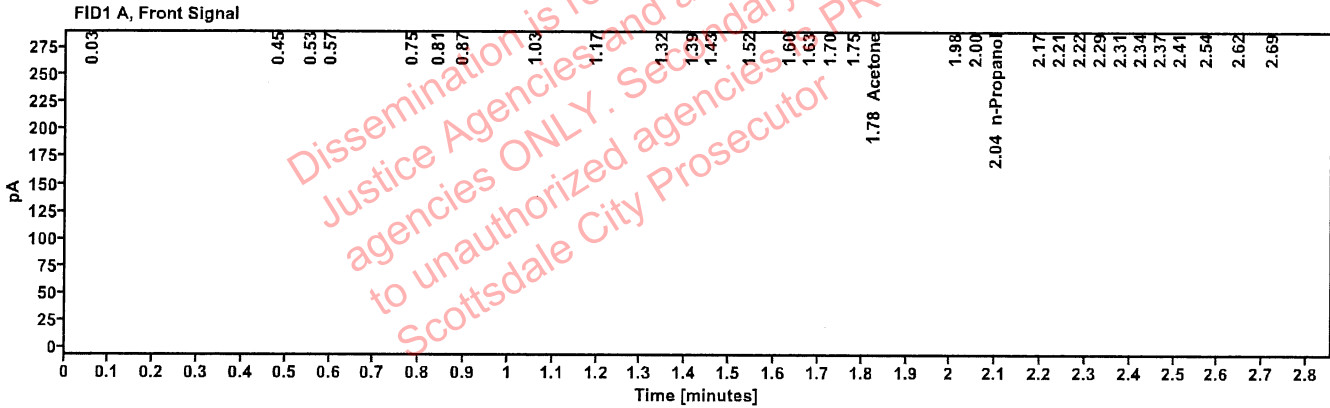

Table 1: FID 1 A (column DB-ALC1)

Compound	Amount (g/100mL)	Time (min)	Peak Area
Acetone	-----	1.781	5.047
n-Propanol	-----	2.041	4.853

Table 2: FID 2 B (column DB-ALC2)

Compound	Time (min)	Peak Area
Ethanol	1.367	67.546
n-Propanol	2.453	182.718

Scottsdale Police Department Crime Lab Volatiles Analysis

Sample:	12052023-B	Vial:	53
Description:	0.400	LIMS ID:	
Method:	ethanol quant.M	Sequence:	06Aug24
Instrument:	US14173023 CN14160045	Injection date:	8/6/2024 5:18:38 PM <i>MB</i>
Data file:	C:\Chem32\1\Data\06Aug24\53.D	Analyst:	Brooke

VOID

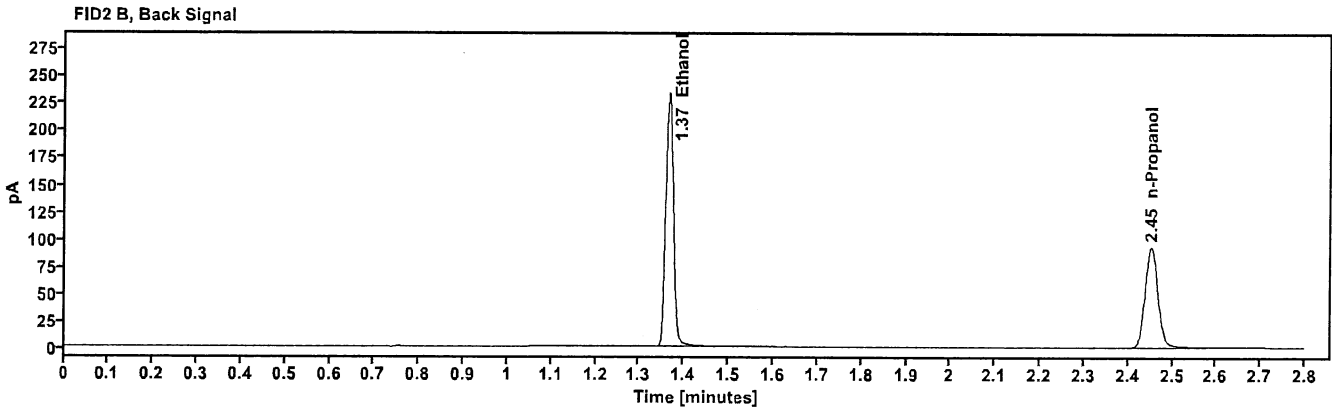
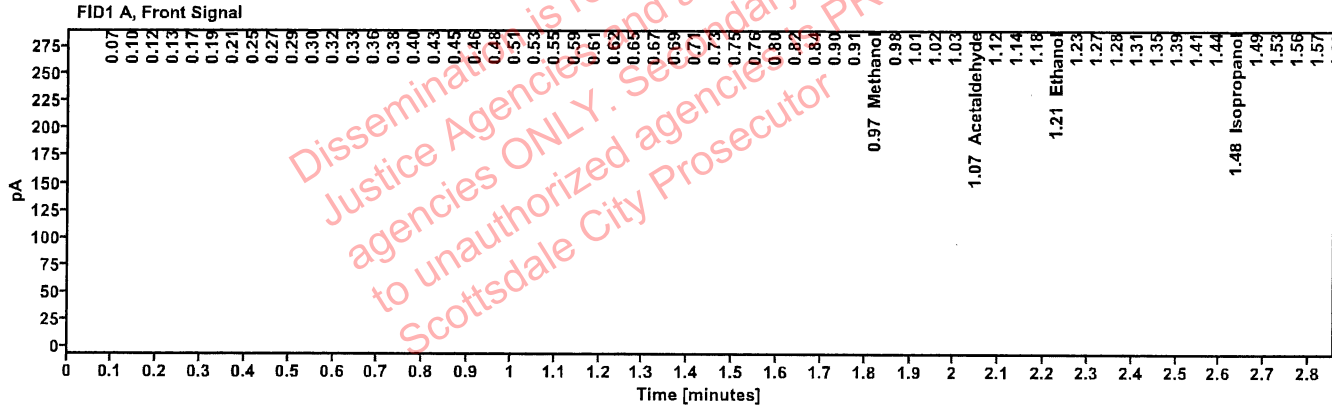

Table 1: FID 1 A (column DB-ALC1)

Compound	Amount (g/100mL)	Time (min)	Peak Area
Methanol	-----	0.967	179.044
Acetaldehyde	-----	1.071	153.047
>Ethanol	0.1949	1.205	137.457
Isopropanol	-----	1.475	159.793
Acetone	-----	1.783	136.138
n-Propanol	-----	1.993	287.511

Table 2: FID 2 B (column DB-ALC2)

Compound	Time (min)	Peak Area
Ethanol	1.366	282.413
n-Propanol	2.452	186.437

Scottsdale Police Department Crime Lab Volatiles Analysis

Sample:	518018	Vial:	54
Description:	0.040	LIMS ID:	
Method:	ethanol quant.M	Sequence:	06Aug24
Instrument:	US14173023 CN14160045	Injection date:	8/6/2024 5:22:38 PM
Data file:	C:\Chem32\1\Data\06Aug24\54.D	Analyst:	Brooke

VOID

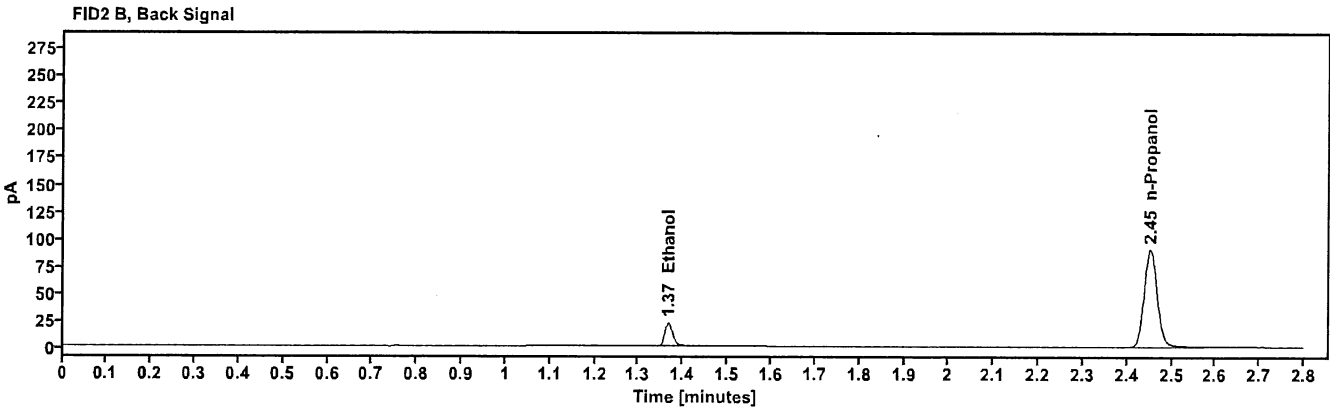
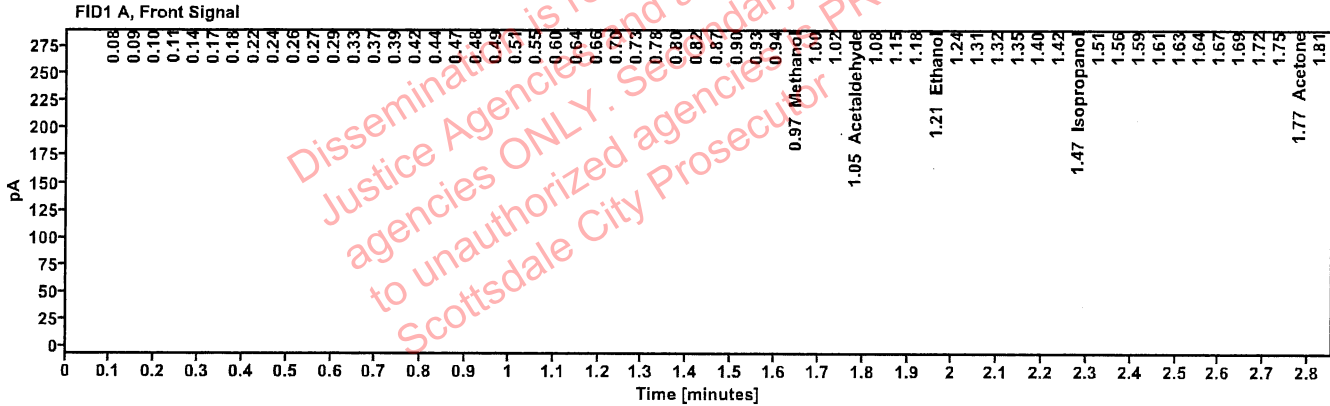

Table 1: FID 1 A (column DB-ALC1)

Compound	Amount (g/100mL)	Time (min)	Peak Area
Methanol	-----	0.968	84.975
Acetaldehyde	-----	1.052	142.881
>Ethanol	0.1701	1.207	99.673
Isopropanol	-----	1.473	343.219
Acetone	-----	1.772	135.786
n-Propanol	-----	2.006	241.702

Table 2: FID 2 B (column DB-ALC2)

Compound	Time (min)	Peak Area
Ethanol	1.367	26.410
n-Propanol	2.452	180.879

Scottsdale Police Department Crime Lab Volatiles Analysis

Sample:	4110320133/11	Vial:	55
Description:	0.199	LIMS ID:	
Method:	ethanol quant.M	Sequence:	06Aug24
Instrument:	US14173023 CN14160045	Injection date:	8/6/2024 5:26:54 PM
Data file:	C:\Chem32\1\Data\06Aug24\55.D	Analyst:	Brooke

VOID

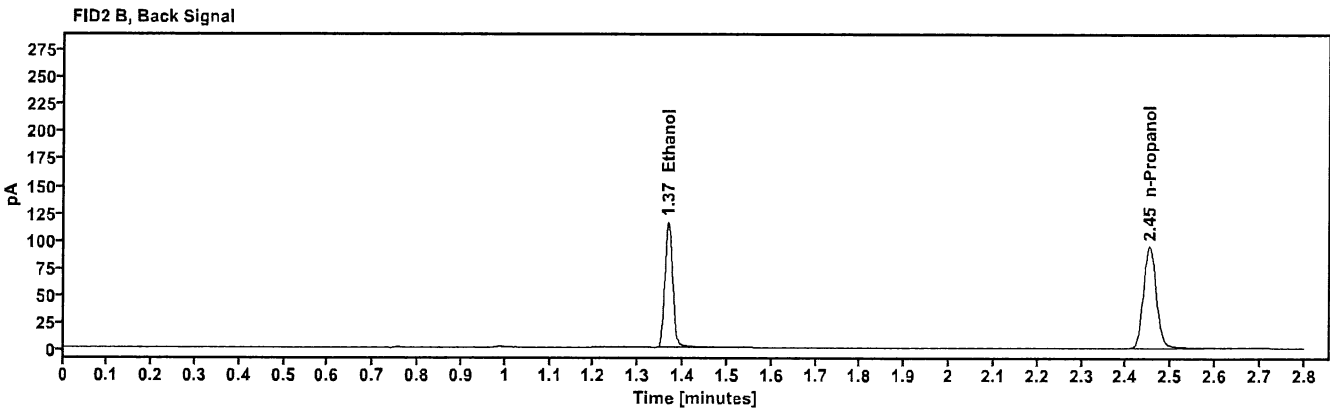
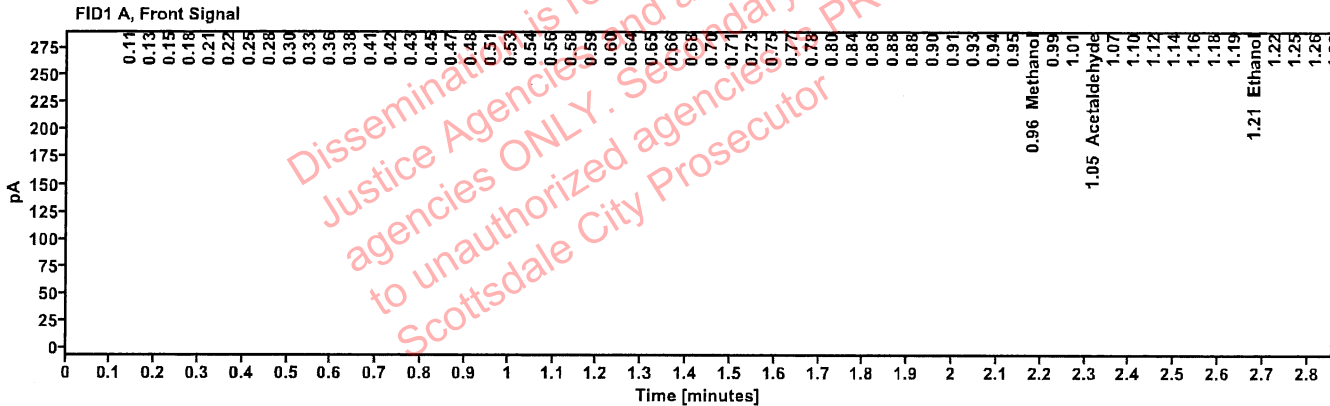

Table 1: FID 1 A (column DB-ALC1)

Compound	Amount (g/100mL)	Time (min)	Peak Area
Methanol	-----	0.961	39.294
Acetaldehyde	-----	1.046	71.100
>Ethanol	0.2033	1.209	37.952
Isopropanol	-----	1.487	47.851
Acetone	-----	1.787	52.277
n-Propanol	-----	2.028	75.846

Table 2: FID 2 B (column DB-ALC2)

Compound	Time (min)	Peak Area
Ethanol	1.366	140.231
n-Propanol	2.452	189.011

Scottsdale Police Department Crime Lab Volatiles Analysis

Sample:	060724AQ	Vial:	56
Description:	Negative	LIMS ID:	
Method:	ethanol quant.M	Sequence:	06Aug24
Instrument:	US14173023 CN14160045	Injection date:	8/6/2024 5:30:54 PM <i>VRB</i>
Data file:	C:\Chem32\1\Data\06Aug24\56.D	Analyst:	Brooke

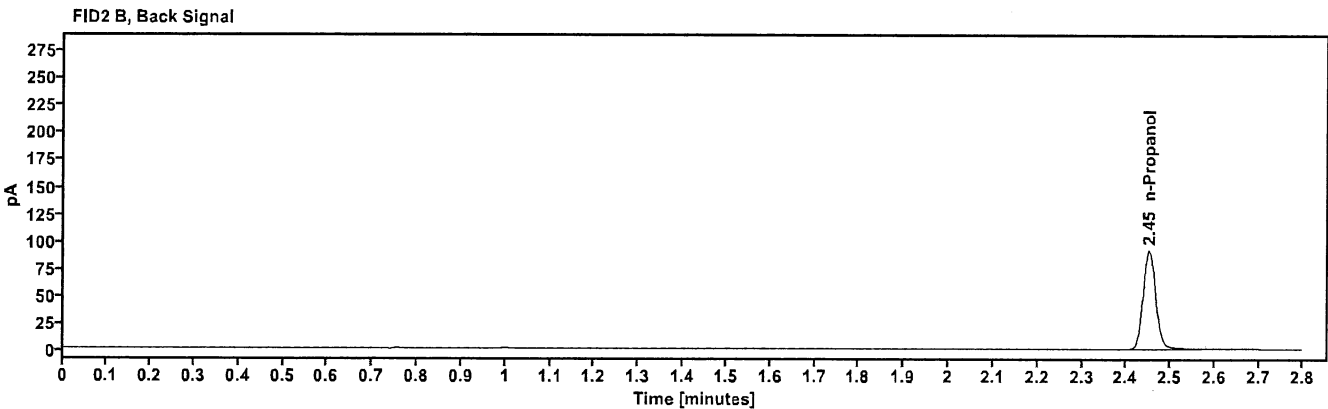
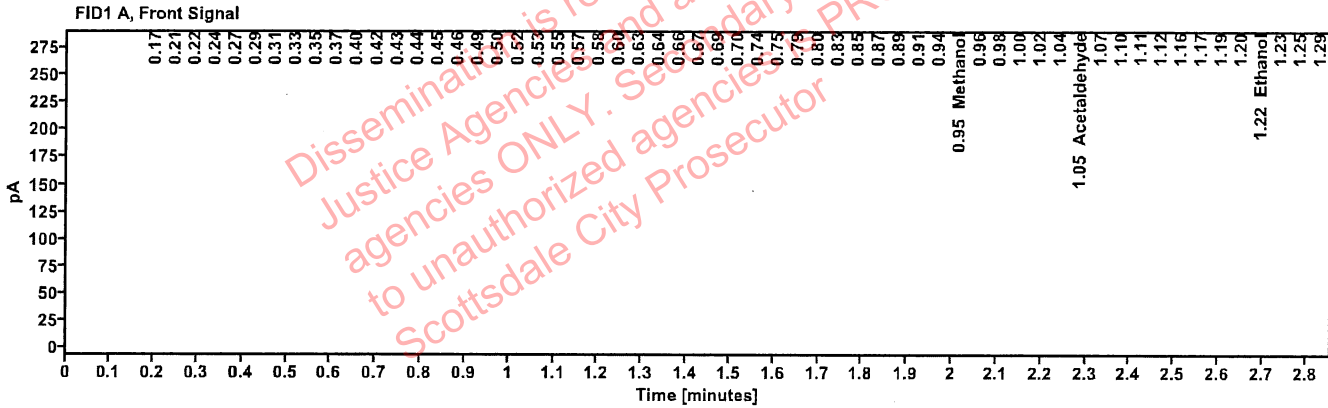

Table 1: FID 1 A (column DB-ALC1)

Compound	Amount (g/100mL)	Time (min)	Peak Area
Methanol	-----	0.954	5.494
Acetaldehyde	-----	1.049	10.998
>Ethanol	0.4563	1.216	12.423
Isopropanol	-----	1.491	11.298
Acetone	-----	1.788	15.852
n-Propanol	-----	2.019	10.616

Table 2: FID 2 B (column DB-ALC2)

Compound	Time (min)	Peak Area
n-Propanol	2.451	182.722

VOID

Sequence Summary

Sequence name: 06Aug24 Instrument: US14173023 CN14160045 Analyst: Brooke

BS

Vial	Sample	Description	Type	LIMS ID	Method
1	FN03122113	0.020 calibrator	Calibration		ethanol quant.M
2	FN03072301	0.100 calibrator	Calibration		ethanol quant.M
3	FN03132302	0.200 calibrator	Calibration		ethanol quant.M
4	FN03052102	0.400 calibrator	Calibration		ethanol quant.M
5	050624WVB	Negative	Control		ethanol quant.M
6	050721MIX	Volatiles mix	Control		ethanol quant.M
7	12052023-B	0.400	Control		ethanol quant.M
8	518018	0.040	Control		ethanol quant.M
9	4110320133/11	0.199	Control		ethanol quant.M
10	2224447-4		Sample		ethanol quant.M
11	2224447-4		Sample		ethanol quant.M
12	435-01C.G.		Sample		ethanol quant.M
13	435-01C.G.		Sample		ethanol quant.M
14	0435-01J.G.		Sample		ethanol quant.M
15	0435-01J.G.		Sample		ethanol quant.M
16	347-01D.W.		Sample		ethanol quant.M
17	347-01D.W.		Sample		ethanol quant.M
18	347-01D.M.		Sample		ethanol quant.M
19	347-01D.M.		Sample		ethanol quant.M
20	25052023-A	0.100	Control		ethanol quant.M
21	422-01S.G.		Sample		ethanol quant.M
22	422-01S.G.		Sample		ethanol quant.M
23	2415054-2		Sample		ethanol quant.M
24	2415054-2		Sample		ethanol quant.M
25	2415318-1		Sample		ethanol quant.M
26	2415318-1		Sample		ethanol quant.M
27	2415369-1		Sample		ethanol quant.M
28	2415369-1		Sample		ethanol quant.M
29	2415445-2		Sample		ethanol quant.M
30	2415445-2		Sample		ethanol quant.M
31	4110320133/11	0.199	Control		ethanol quant.M
32	2408617-3		Sample		ethanol quant.M
33	2408617-3		Sample		ethanol quant.M
34	2415356-4		Sample		ethanol quant.M
35	2415356-4		Sample		ethanol quant.M
36	2415455-2		Sample		ethanol quant.M
37	2415455-2		Sample		ethanol quant.M
38	2415509-2		Sample		ethanol quant.M
39	2415509-2		Sample		ethanol quant.M
40	2415569-1		Sample		ethanol quant.M
41	2415569-1		Sample		ethanol quant.M
42	25052023-A	0.100	Control		ethanol quant.M
43	2404599-3		Sample		ethanol quant.M
44	2404599-3		Sample		ethanol quant.M
45	2415535-2		Sample		ethanol quant.M
46	2415535-2		Sample		ethanol quant.M
47	2415709-2		Sample		ethanol quant.M

VOID

Sequence Summary

RB

48	2415709-2		Sample		ethanol quant.M
49	2326401-1		Sample		ethanol quant.M
50	2326401-1		Sample		ethanol quant.M
51	2415287-1		Sample		ethanol quant.M
52	2415287-1		Sample		ethanol quant.M
53	12052023-B	0.400	Control		ethanol quant.M
54	518018	0.040	Control		ethanol quant.M
55	4110320133/11	0.199	Control		ethanol quant.M
56	060724AQ	Negative	Control		ethanol quant.M

Dissemination is restricted to Criminal
Justice Agencies and authorized
agencies ONLY. Secondary dissemination
to unauthorized agencies is PROHIBITED
Scottsdale City Prosecutor

Scottsdale Forensic Lab
Blood Alcohol Pipetting Log

VOID

ANALYST: Brooke

SEQUENCE: 06Aug24

R3

Instrument Position	Headspace Vial 1	Headspace Vial 2	Blood Tube	Barcode Match
Vials 10 and 11	2224447-4	2224447-4	2224447-4	Yes
Vials 12 and 13	435-01C.G.	435-01C.G.	435-01C.G.	Yes
Vials 14 and 15	0435-01J.G.	0435-01J.G.	0435-01J.G.	Yes
Vials 16 and 17	347-01D.W.	347-01D.W.	347-01D.W.	Yes
Vials 18 and 19	347-01D.M.	347-01D.M.	347-01D.M.	Yes
Vials 21 and 22	422-01S.G.	422-01S.G.	422-01S.G.	Yes
Vials 23 and 24	2415054-2	2415054-2	2415054-2	Yes
Vials 25 and 26	2415318-1	2415318-1	2415318-1	Yes
Vials 27 and 28	2415369-1	2415369-1	2415369-1	Yes
Vials 29 and 30	2415445-2	2415445-2	2415445-2	Yes
Vials 32 and 33	2408617-3	2408617-3	2408617-3	Yes
Vials 34 and 35	2415356-4	2415356-4	2415356-4	Yes
Vials 36 and 37	2415455-2	2415455-2	2415455-2	Yes
Vials 38 and 39	2415509-2	2415509-2	2415509-2	Yes
Vials 40 and 41	2415569-1	2415569-1	2415569-1	Yes
Vials 43 and 44	2404599-3	2404599-3	2404599-3	Yes
Vials 45 and 46	2415535-2	2415535-2	2415535-2	Yes
Vials 47 and 48	2415709-2	2415709-2	2415709-2	Yes
Vials 49 and 50	2326401-1	2326401-1	2326401-1	Yes
Vials 51 and 52	2415287-1	2415287-1	2415287-1	Yes

Scottsdale Police Department Crime Lab Volatiles Analysis

Sample: 2224447-4	Vial: 10
Description: XXXXXXXXXX	LIMS ID: XXXXXXXXXX
Method: ethanol quant.M	Sequence: 06Aug24
Instrument: US14173023 CN14160045	Injection date: 8/6/2024 2:24:53 PM
Data file: C:\Chem32\1\Data\06Aug24\10.D	Analyst: Brooke PB

VOID

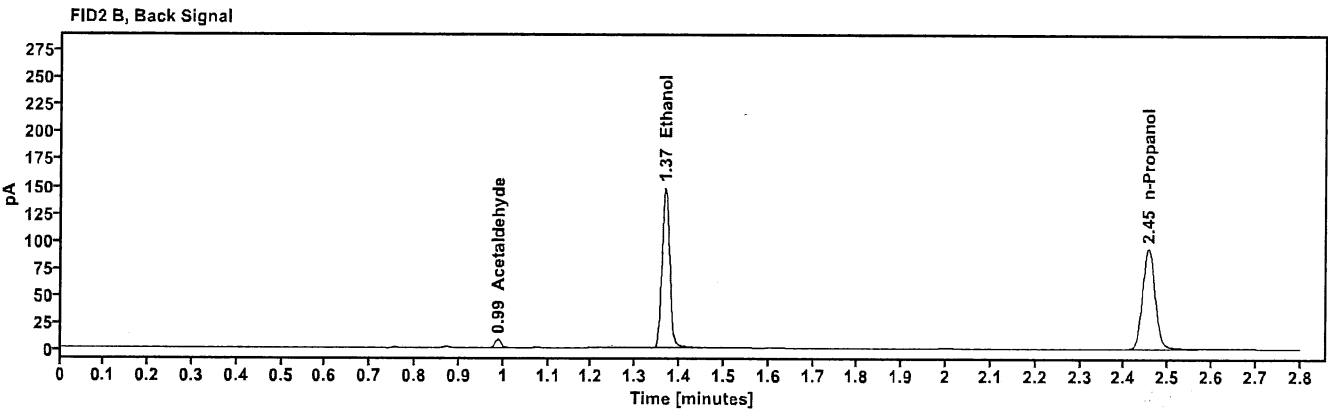
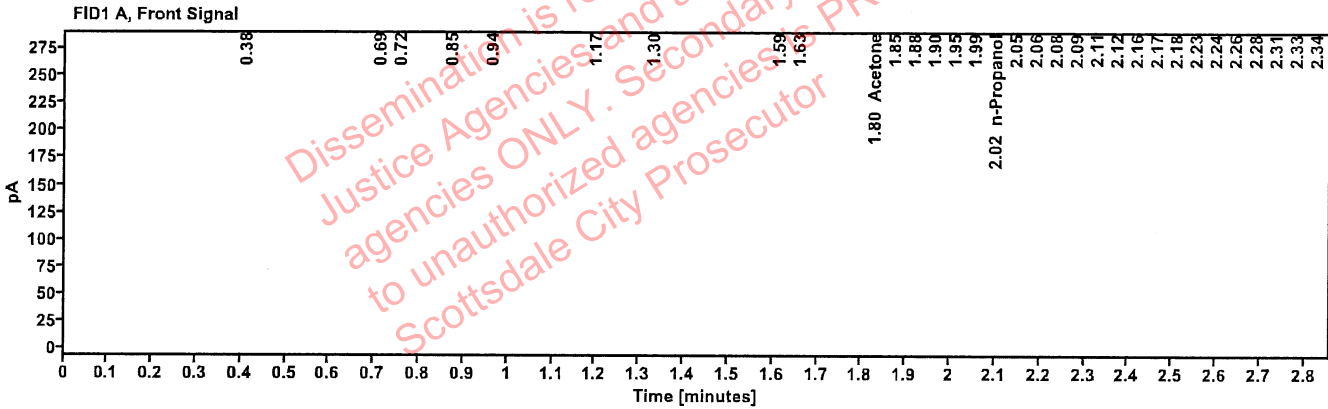

Table 1: FID 1 A (column DB-ALC1)

Compound	Amount (g/100mL)	Time (min)	Peak Area
Acetone	----	1.802	4.801
n-Propanol	----	2.021	17.024

Table 2: FID 2 B (column DB-ALC2)

Compound	Time (min)	Peak Area
Acetaldehyde	0.988	7.213
Ethanol	1.367	178.521
n-Propanol	2.455	185.486

Scottsdale Police Department Crime Lab Volatiles Analysis

Sample:	2224447-4	Vial:	11
Description:	██████████	LIMS ID:	██████████
Method:	ethanol quant.M	Sequence:	06Aug24
Instrument:	US14173023 CN14160045	Injection date:	8/6/2024 2:28:53 PM
Data file:	C:\Chem32\1\Data\06Aug24\11.D	Analyst:	Brooke

B

VOID

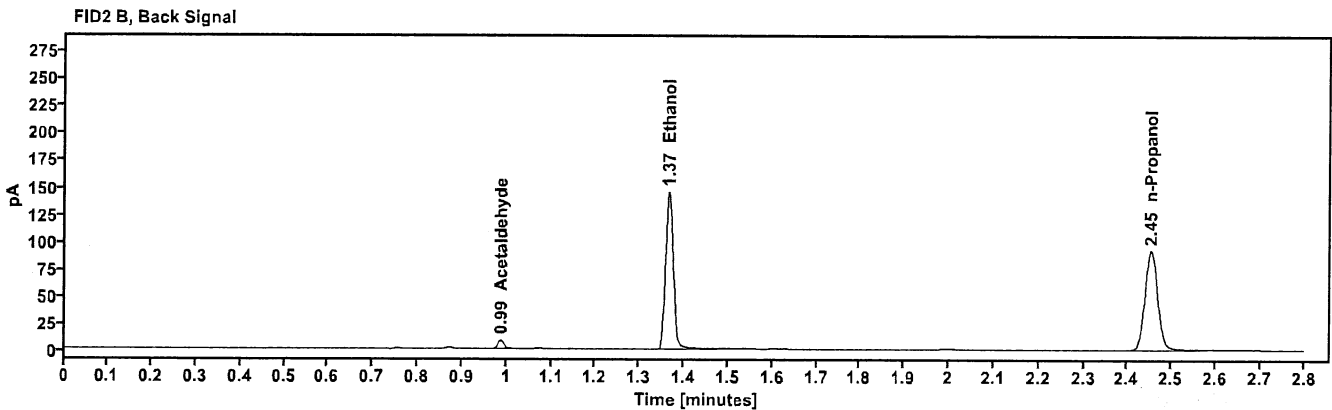
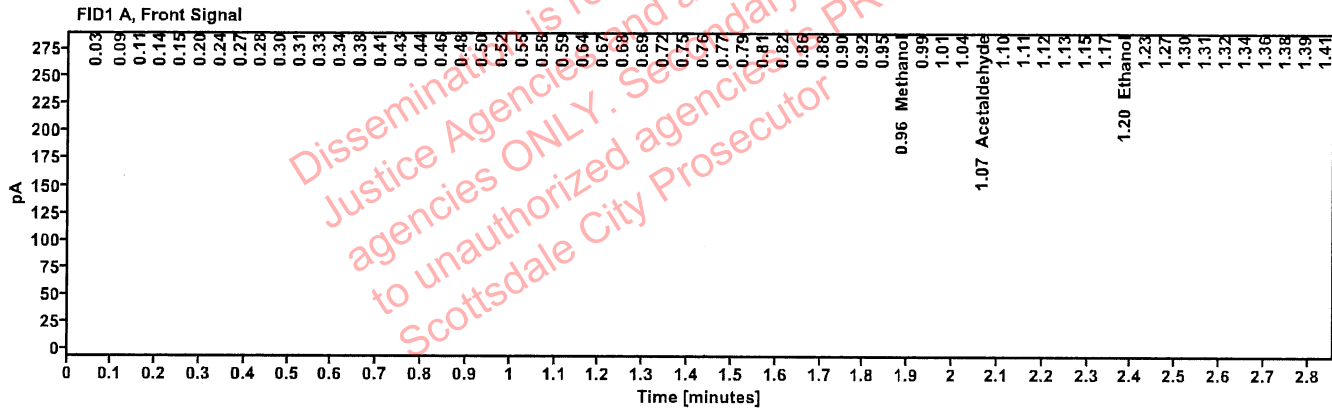

Table 1: FID 1 A (column DB-ALC1)

Compound	Amount (g/100mL)	Time (min)	Peak Area
Methanol	-----	0.960	32.404
Acetaldehyde	-----	1.066	103.945
>Ethanol	0.1246	1.198	68.278
Isopropanol	-----	1.489	43.176
Acetone	-----	1.795	269.961
n-Propanol	-----	2.016	233.722

Table 2: FID 2 B (column DB-ALC2)

Compound	Time (min)	Peak Area
Acetaldehyde	0.987	7.322
Ethanol	1.365	174.616
n-Propanol	2.453	183.370

Scottsdale Police Department Crime Lab Volatiles Analysis

Sample:	435-01C.G.	Vial:	12
Description:	[REDACTED]	LIMS ID:	[REDACTED]
Method:	ethanol quant.M	Sequence:	06Aug24
Instrument:	US14173023 CN14160045	Injection date:	8/6/2024 2:32:54 PM
Data file:	C:\Chem32\1\Data\06Aug24\12.D	Analyst:	Brooke

B

VOID

Dissemination is restricted to Criminal Justice Agencies and authorized Non-Criminal Justice agencies ONLY. Secondary dissemination to unauthorized agencies is PROHIBITED. Scottsdale City Prosecutor

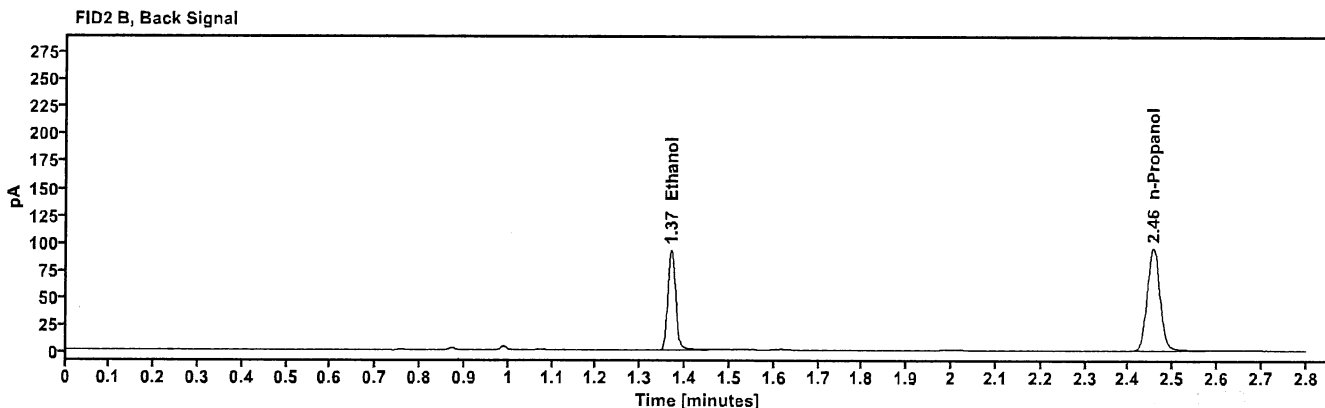
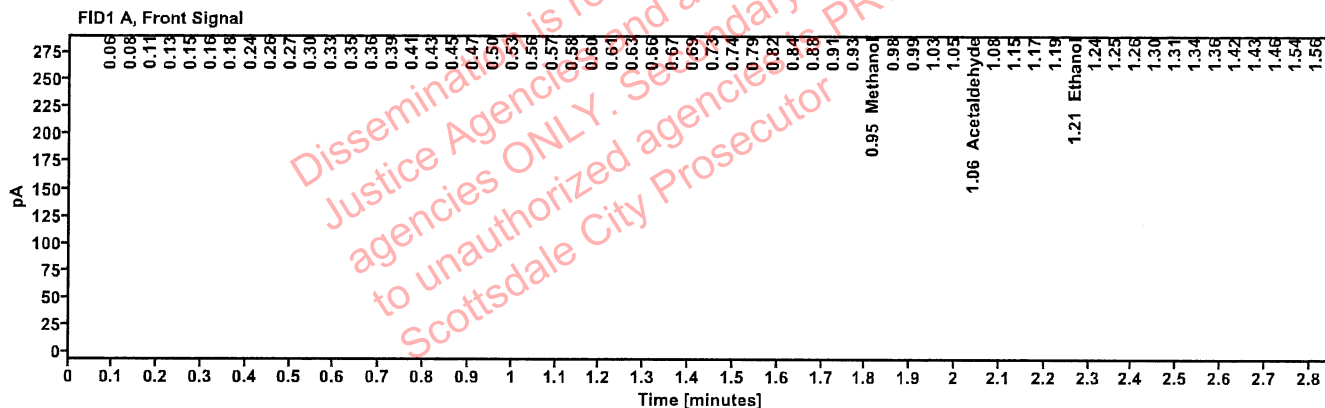

Table 1: FID 1 A (column DB-ALC1)

Compound	Amount (g/100mL)	Time (min)	Peak Area
Methanol	-----	0.947	53.427
Acetaldehyde	-----	1.062	42.321
>Ethanol	0.1944	1.214	112.077
Acetone	-----	1.797	157.217
n-Propanol	-----	2.031	235.100

Table 2: FID 2 B (column DB-ALC2)

Compound	Time (min)	Peak Area
Ethanol	1.368	111.666
n-Propanol	2.455	189.302

Scottsdale Police Department Crime Lab Volatiles Analysis

Sample:	435-01C.G.	Vial:	13
Description:	[REDACTED]	LIMS ID:	[REDACTED]
Method:	ethanol quant.M	Sequence:	06Aug24
Instrument:	US14173023 CN14160045	Injection date:	8/6/2024 2:37:08 PM
Data file:	C:\Chem32\1\Data\06Aug24\13.D	Analyst:	Brooke

VOID

183

Dissemination is restricted to Criminal Justice Agencies and authorized Non-CJ agencies ONLY. Secondary dissemination to unauthorized agencies is PROHIBITED. Scottsdale City Prosecutor

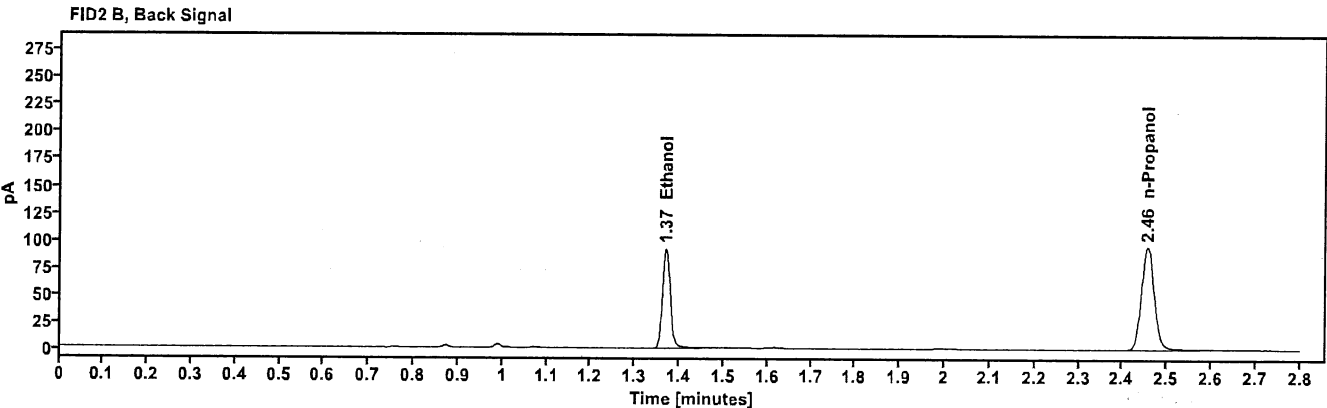
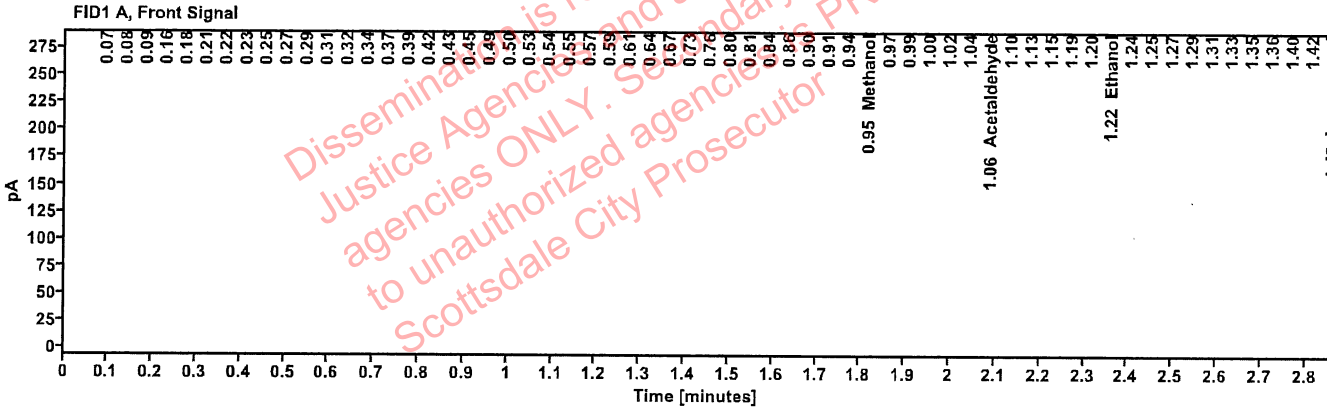

Table 1: FID 1 A (column DB-ALC1)

Compound	Amount (g/100mL)	Time (min)	Peak Area
Methanol	-----	0.955	34.668
Acetaldehyde	-----	1.060	64.395
>Ethanol	0.2237	1.222	66.067
Isopropanol	-----	1.479	251.949
Acetone	-----	1.775	80.776
n-Propanol	-----	2.009	119.180

Table 2: FID 2 B (column DB-ALC2)

Compound	Time (min)	Peak Area
Ethanol	1.369	111.655
n-Propanol	2.456	189.929

Scottsdale Police Department Crime Lab Volatiles Analysis

Sample:	0435-01J.G.	Vial:	14
Description:	██████████	LIMS ID:	██████████
Method:	ethanol quant.M	Sequence:	06Aug24
Instrument:	US14173023 CN14160045	Injection date:	8/6/2024 2:41:08 PM
Data file:	C:\Chem32\1\Data\06Aug24\14.D	Analyst:	Brooke RB

VOID

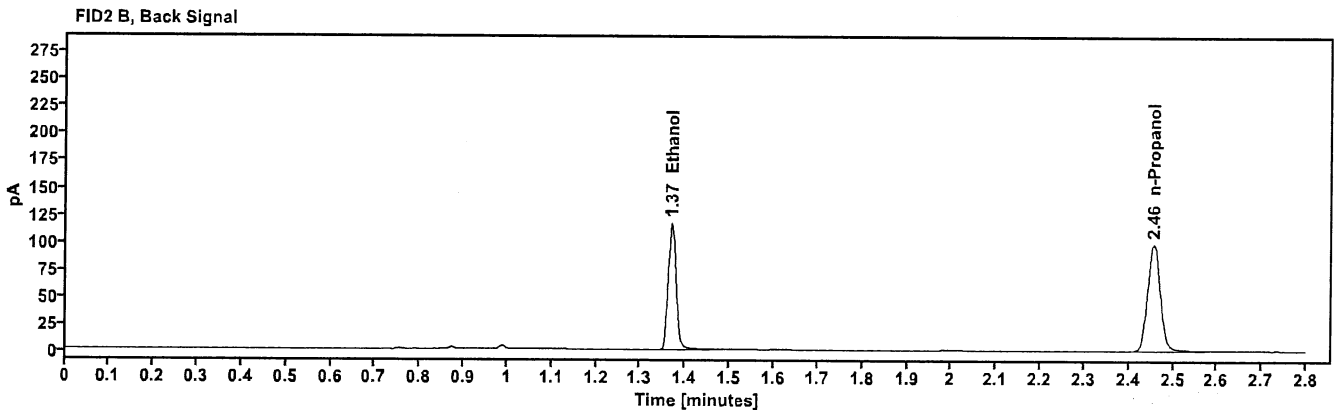
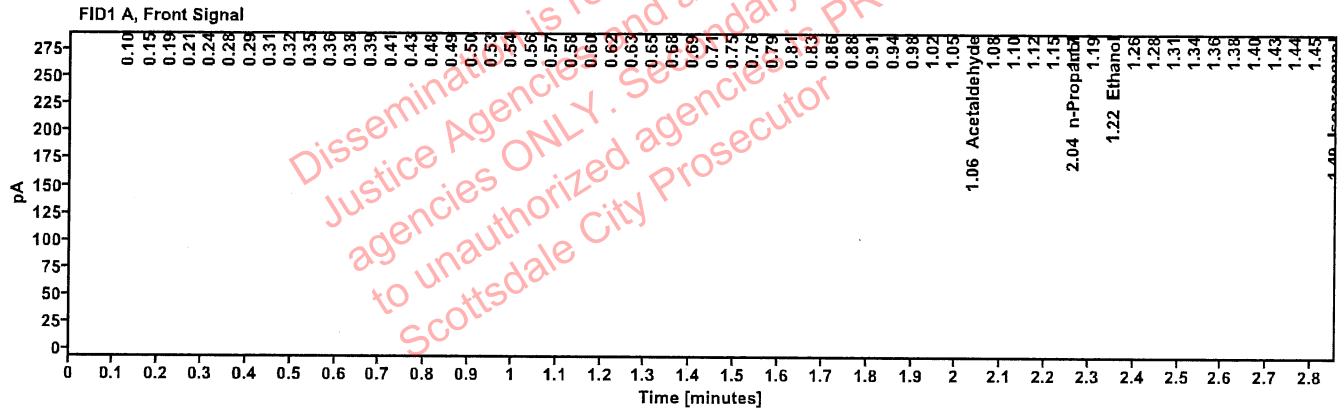

Table 1: FID 1 A (column DB-ALC1)

Compound	Amount (g/100mL)	Time (min)	Peak Area
Acetaldehyde	-----	1.058	16.971
>Ethanol	0.4592	1.219	20.983
Isopropanol	-----	1.487	24.614
Acetone	-----	1.782	8.686
n-Propanol	-----	2.042	17.814

Table 2: FID 2 B (column DB-ALC2)

Compound	Time (min)	Peak Area
Ethanol	1.369	142.106
n-Propanol	2.456	198.052

Scottsdale Police Department Crime Lab Volatiles Analysis

Sample: 0435-01J.G.	Vial: 15
Description: ██████████	LIMS ID: ██████████
Method: ethanol quant.M	Sequence: 06Aug24
Instrument: US14173023 CN14160045	Injection date: 8/6/2024 2:45:08 PM
Data file: C:\Chem32\1\Data\06Aug24\15.D	Analyst: Brooke

SPB

Dissemination is restricted to Criminal Justice Agencies and authorized Non-CJ agencies ONLY. Secondary dissemination to unauthorized agencies is PROHIBITED. Scottsdale City Prosecutor

VOID

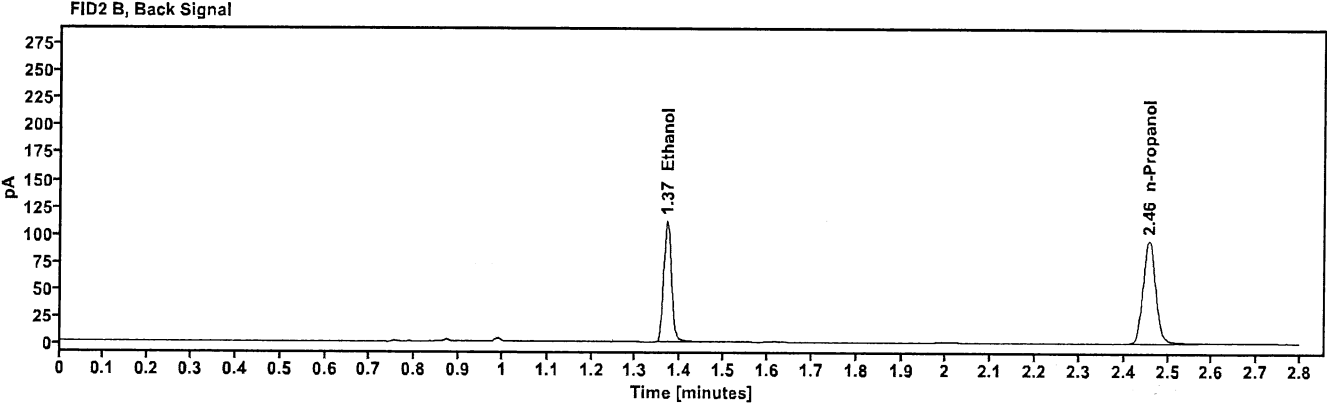
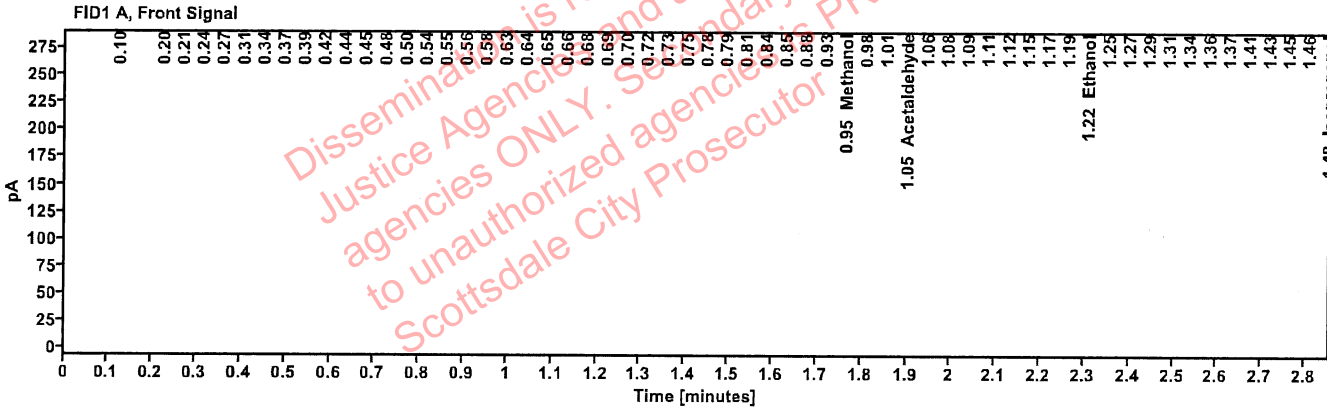

Table 1: FID 1 A (column DB-ALC1)

Compound	Amount (g/100mL)	Time (min)	Peak Area
Methanol	-----	0.948	20.846
Acetaldehyde	-----	1.052	8.217
>Ethanol	0.4866	1.222	19.995
Isopropanol	-----	1.480	13.093
Acetone	-----	1.791	8.820
n-Propanol	-----	2.006	15.990

Table 2: FID 2 B (column DB-ALC2)

Compound	Time (min)	Peak Area
Ethanol	1.370	135.813
n-Propanol	2.457	190.601

Scottsdale Police Department Crime Lab Volatiles Analysis

Sample: 347-01D.W.	Vial: 16
Description: ██████████	LIMS ID: ██████████
Method: ethanol quant.M	Sequence: 06Aug24
Instrument: US14173023 CN14160045	Injection date: 8/6/2024 2:49:08 PM
Data file: C:\Chem32\1\Data\06Aug24\16.D	Analyst: Brooke

VOID

88

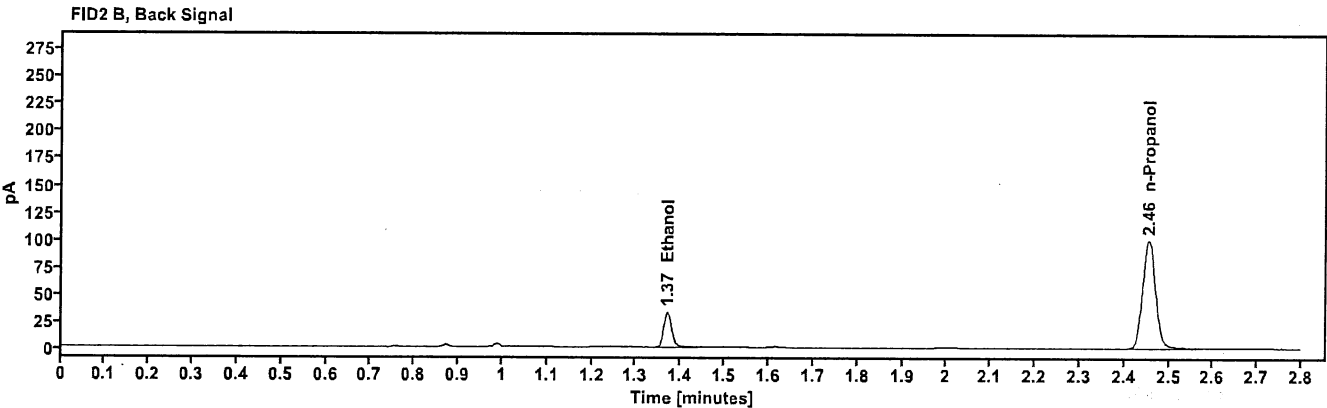
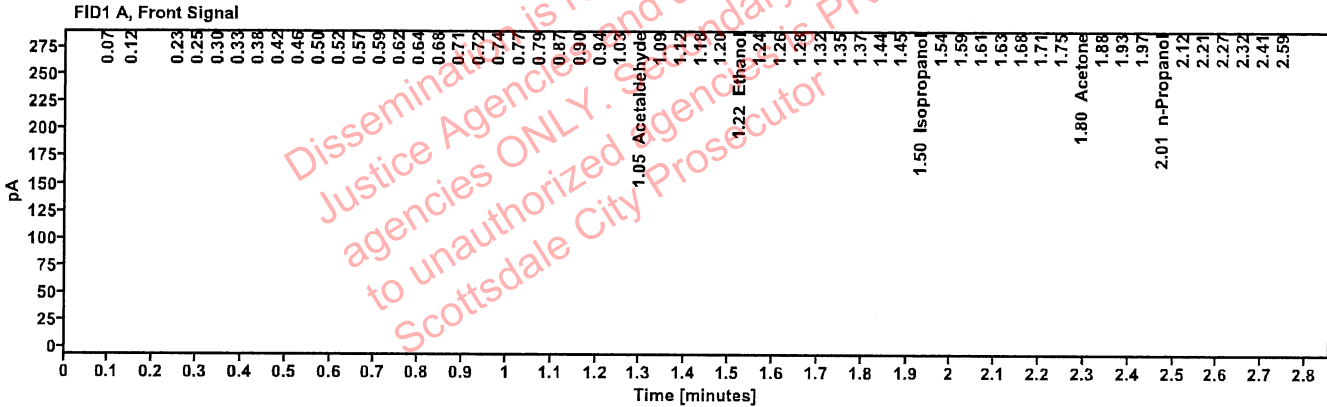

Table 1: FID 1 A (column DB-ALC1)

Compound	Amount (g/100mL)	Time (min)	Peak Area
Acetaldehyde	-----	1.051	13.901
>Ethanol	0.3282	1.218	4.838
Isopropanol	-----	1.501	8.335
Acetone	-----	1.796	6.262
n-Propanol	-----	2.011	5.821

Table 2: FID 2 B (column DB-ALC2)

Compound	Time (min)	Peak Area
Ethanol	1.370	40.374
n-Propanol	2.455	199.988

Scottsdale Police Department Crime Lab Volatiles Analysis

Sample: 347-01D.W.	Vial: 17
Description: [REDACTED]	LIMS ID: [REDACTED]
Method: ethanol quant.M	Sequence: 06Aug24
Instrument: US14173023 CN14160045	Injection date: 8/6/2024 2:53:08 PM
Data file: C:\Chem32\1\Data\06Aug24\17.D	Analyst: Brooke

VOID

PB

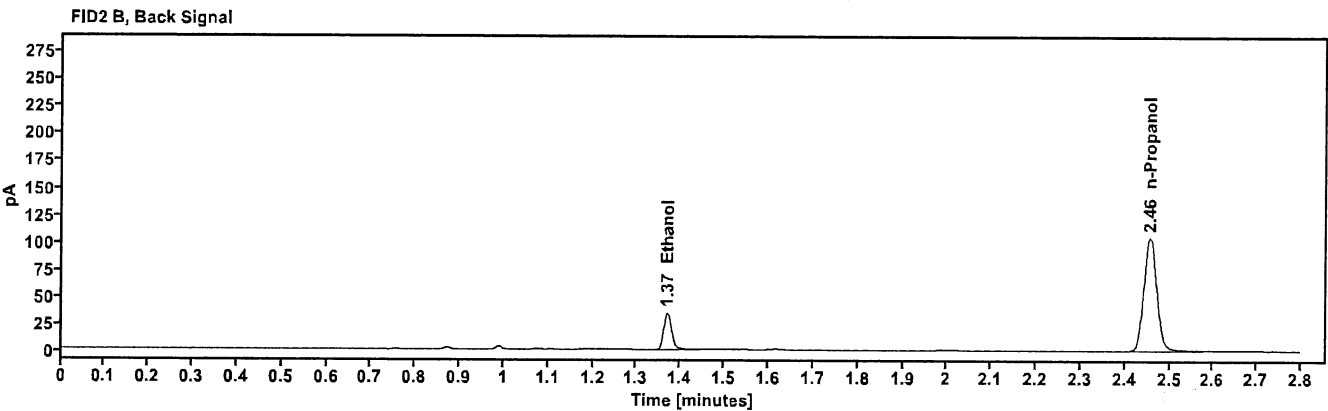
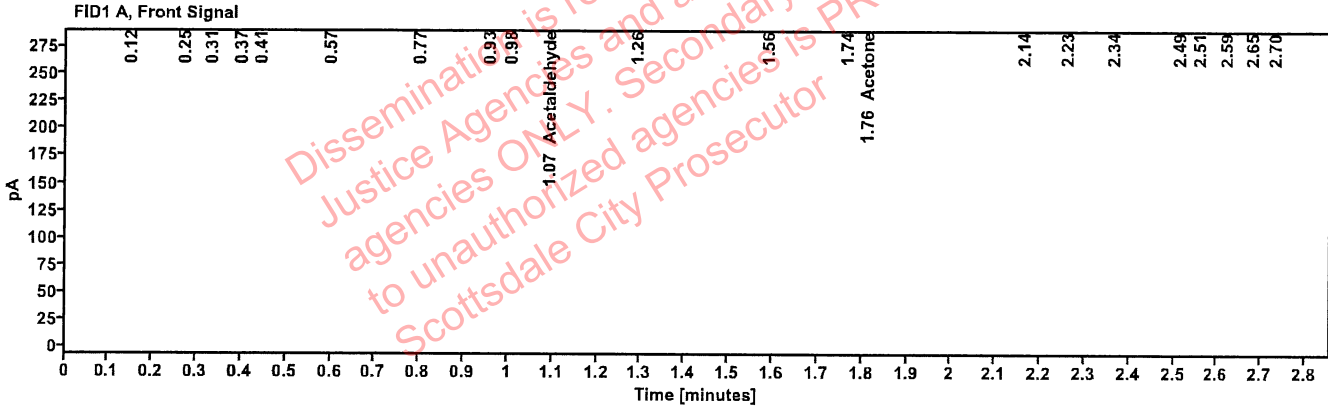

Table 1: FID 1 A (column DB-ALC1)

Compound	Amount (g/100mL)	Time (min)	Peak Area
Acetaldehyde	----	1.066	4.594
Acetone	----	1.764	6.072

Table 2: FID 2 B (column DB-ALC2)

Compound	Time (min)	Peak Area
Ethanol	1.370	42.300
n-Propanol	2.457	209.995

Scottsdale Police Department Crime Lab Volatiles Analysis

Sample: 347-01D.M.	Vial: 18
Description: XXXXXXXXXX	LIMS ID: XXXXXXXXXX
Method: ethanol quant.M	Sequence: 06Aug24
Instrument: US14173023 CN14160045	Injection date: 8/6/2024 2:57:08 PM
Data file: C:\Chem32\1\Data\06Aug24\18.D	Analyst: Brooke

VOID

JPB

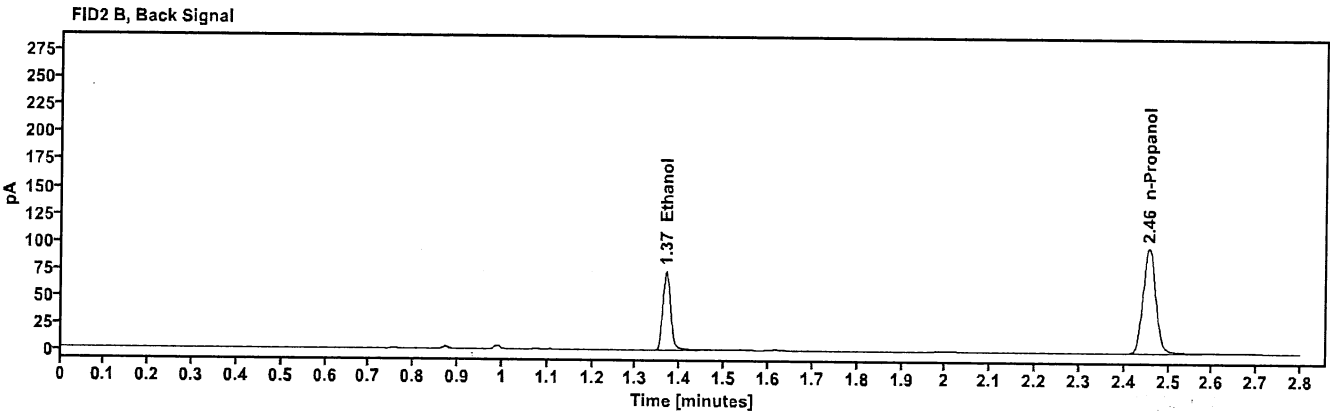
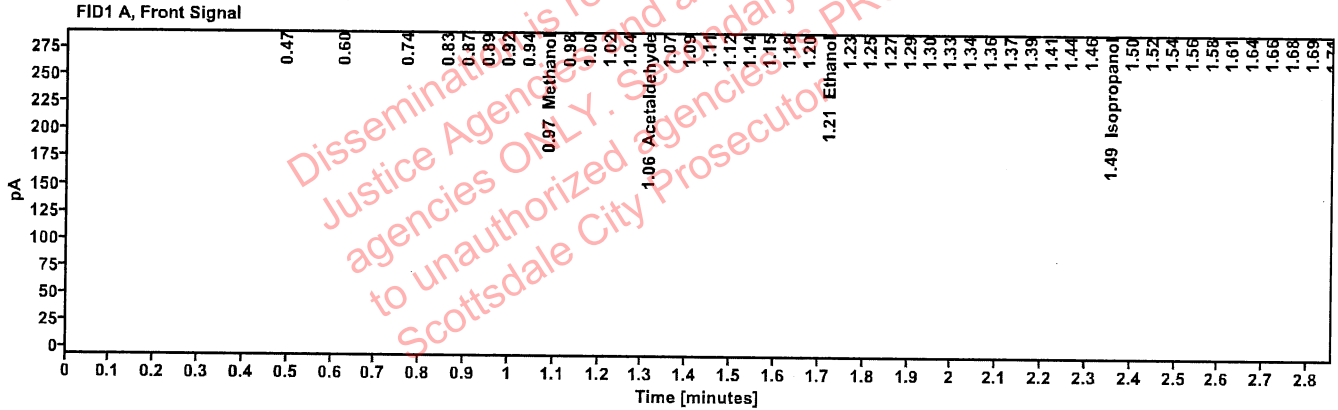

Table 1: FID 1 A (column DB-ALC1)

Compound	Amount (g/100mL)	Time (min)	Peak Area
Methanol	----	0.965	7.148
Acetaldehyde	----	1.063	6.831
>Ethanol	0.0685	1.210	6.179
Isopropanol	----	1.489	10.899
Acetone	----	1.770	53.076
n-Propanol	----	2.045	43.092

Table 2: FID 2 B (column DB-ALC2)

Compound	Time (min)	Peak Area
Ethanol	1.368	88.814
n-Propanol	2.455	194.800

Scottsdale Police Department Crime Lab Volatiles Analysis

Sample: 347-01D.M.	Vial: 19
Description: ██████████	LIMS ID: ██████████
Method: ethanol quant.M	Sequence: 06Aug24
Instrument: US14173023 CN14160045	Injection date: 8/6/2024 3:01:23 PM
Data file: C:\Chem32\1\Data\06Aug24\19.D	Analyst: Brooke

VOID

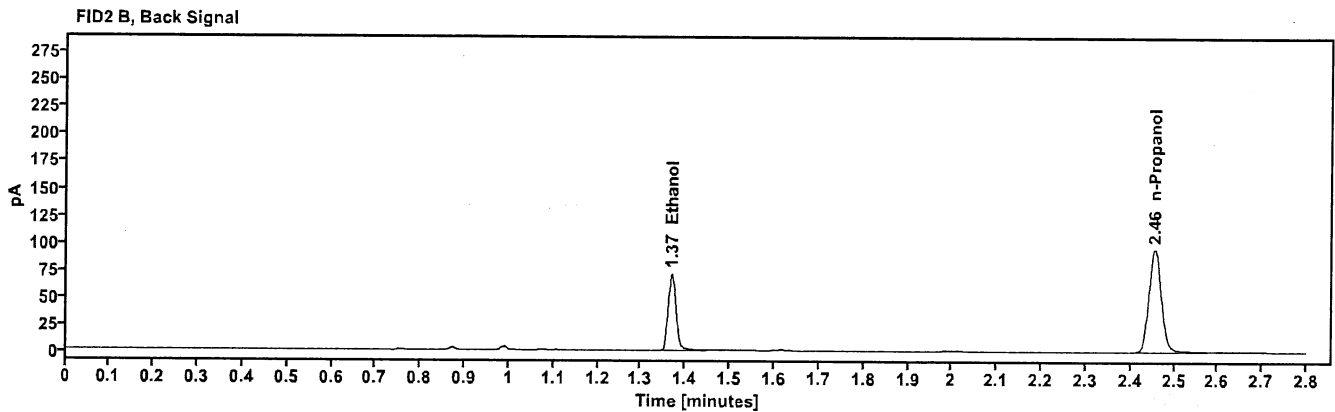
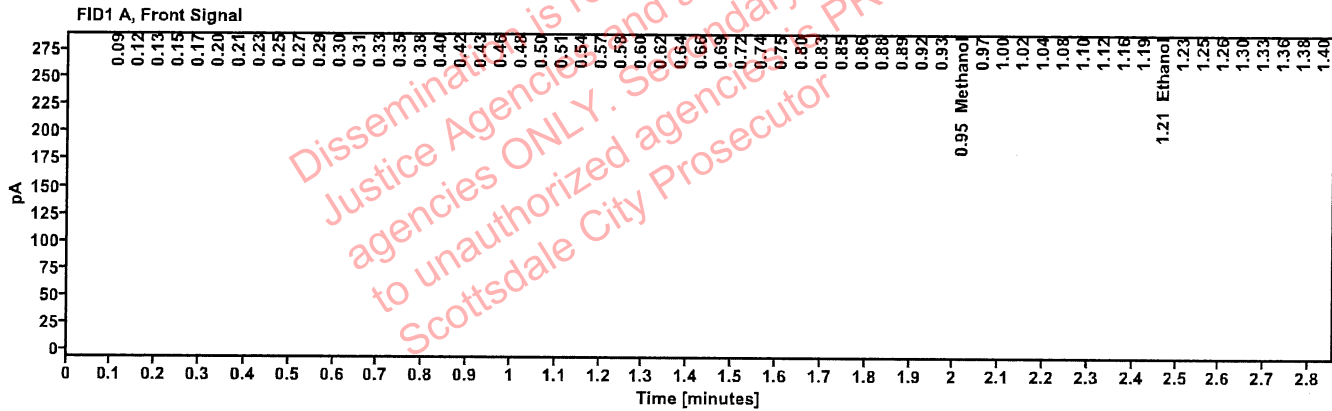

Table 1: FID 1 A (column DB-ALC1)

Compound	Amount (g/100mL)	Time (min)	Peak Area
Methanol	-----	0.952	29.020
>Ethanol	0.1638	1.207	64.728
Isopropanol	-----	1.480	31.420
Acetone	-----	1.780	51.983
n-Propanol	-----	2.030	163.480

Table 2: FID 2 B (column DB-ALC2)

Compound	Time (min)	Peak Area
Ethanol	1.368	86.132
n-Propanol	2.455	190.269

Scottsdale Police Department Crime Lab Volatiles Analysis

Sample:	422-01S.G.	Vial:	21
Description:	[REDACTED]	LIMS ID:	[REDACTED]
Method:	ethanol quant.M	Sequence:	06Aug24
Instrument:	US14173023 CN14160045	Injection date:	8/6/2024 3:09:23 PM
Data file:	C:\Chem32\1\Data\06Aug24\21.D	Analyst:	Brooke

VOID

RB

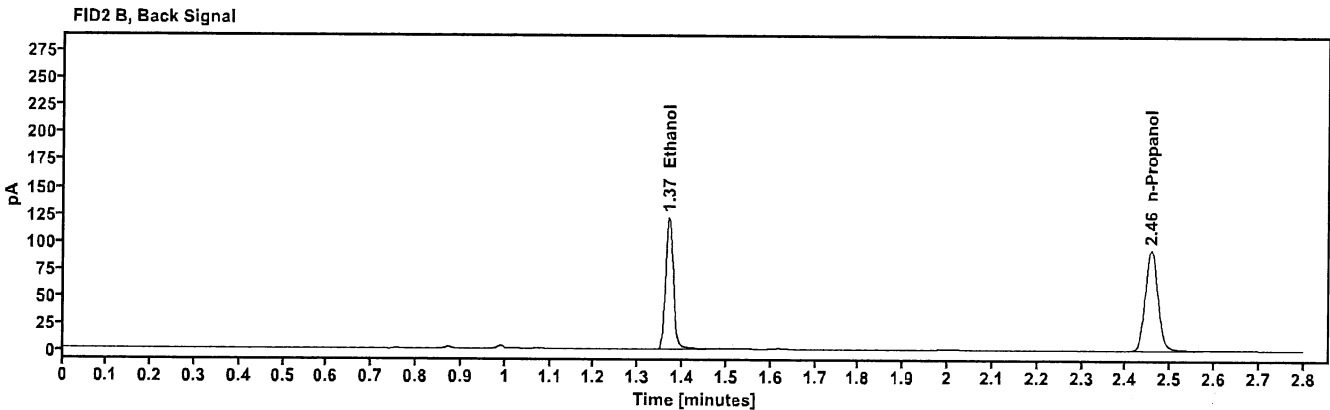
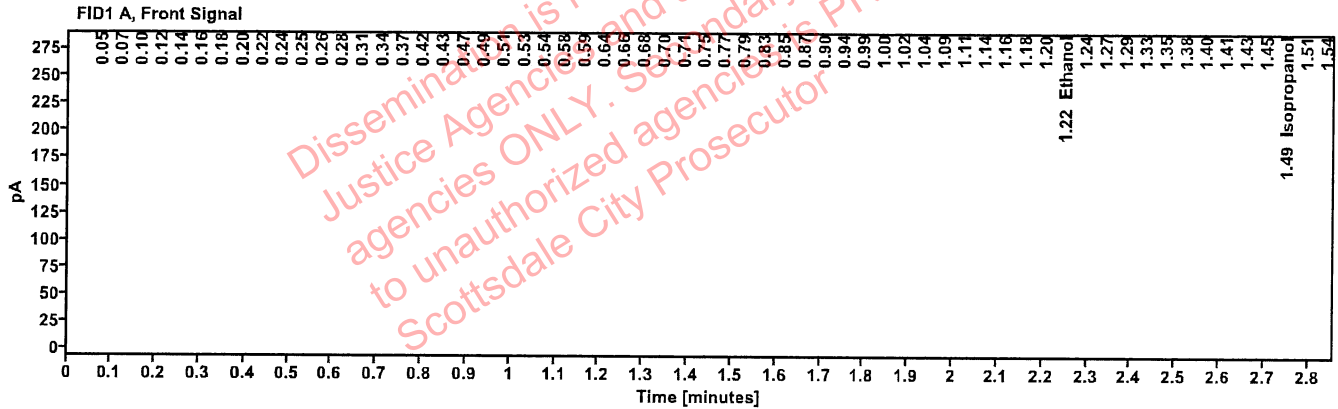

Table 1: FID 1 A (column DB-ALC1)

Compound	Amount (g/100mL)	Time (min)	Peak Area
>Ethanol	0.0656	1.220	45.732
Isopropanol	-----	1.486	197.932
Acetone	-----	1.787	176.948
n-Propanol	-----	2.009	336.611

Table 2: FID 2 B (column DB-ALC2)

Compound	Time (min)	Peak Area
Ethanol	1.368	146.934
n-Propanol	2.457	186.004

Scottsdale Police Department Crime Lab Volatiles Analysis

Sample:	422-01S.G.	Vial:	22
Description:	[REDACTED]	LIMS ID:	[REDACTED]
Method:	ethanol quant.M	Sequence:	06Aug24
Instrument:	US14173023 CN14160045	Injection date:	8/6/2024 3:13:23 PM
Data file:	C:\Chem32\1\Data\06Aug24\22.D	Analyst:	Brooke

VOID

RB

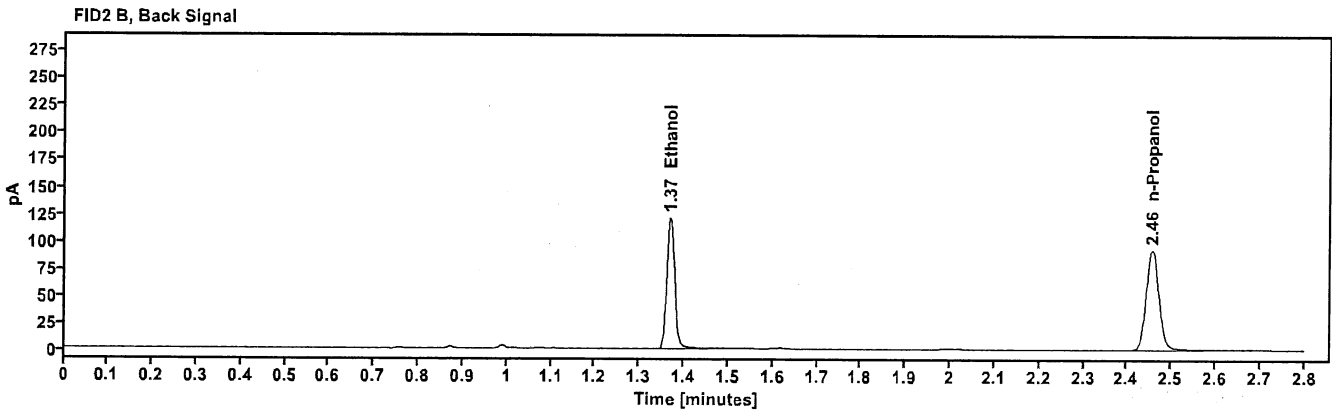
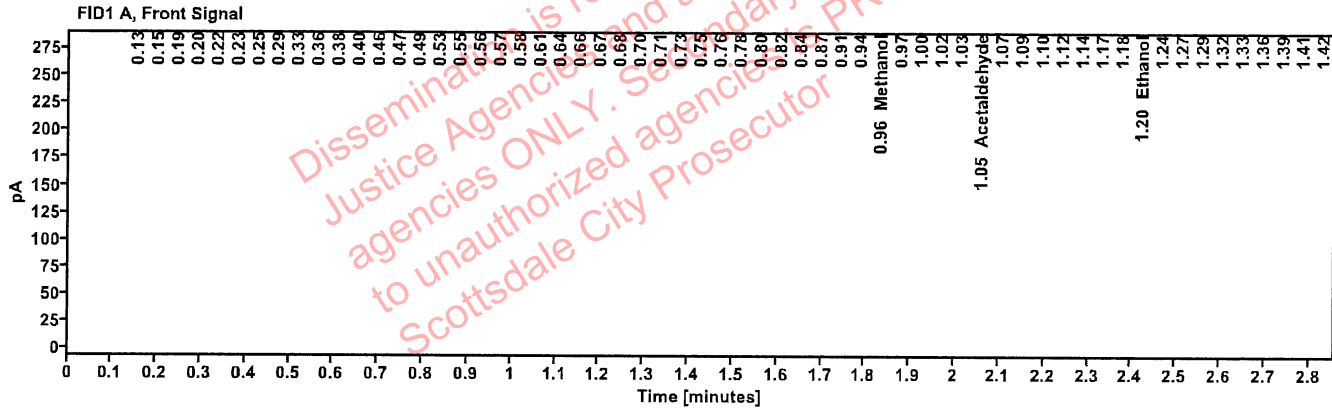

Table 1: FID 1 A (column DB-ALC1)

Compound	Amount (g/100mL)	Time (min)	Peak Area
Methanol	-----	0.956	30.840
Acetaldehyde	-----	1.051	37.547
>Ethanol	0.1141	1.197	30.166
Isopropanol	-----	1.491	88.178
Acetone	-----	1.783	56.276
n-Propanol	-----	2.021	114.161

Table 2: FID 2 B (column DB-ALC2)

Compound	Time (min)	Peak Area
Ethanol	1.369	146.239
n-Propanol	2.457	185.098

Scottsdale Police Department Crime Lab Volatiles Analysis

Sample:	2415054-2	Vial:	23
Description:	[REDACTED]	LIMS ID:	[REDACTED]
Method:	ethanol quant.M	Sequence:	06Aug24
Instrument:	US14173023 CN14160045	Injection date:	8/6/2024 3:17:23 PM
Data file:	C:\Chem32\1\Data\06Aug24\23.D	Analyst:	Brooke

VOID

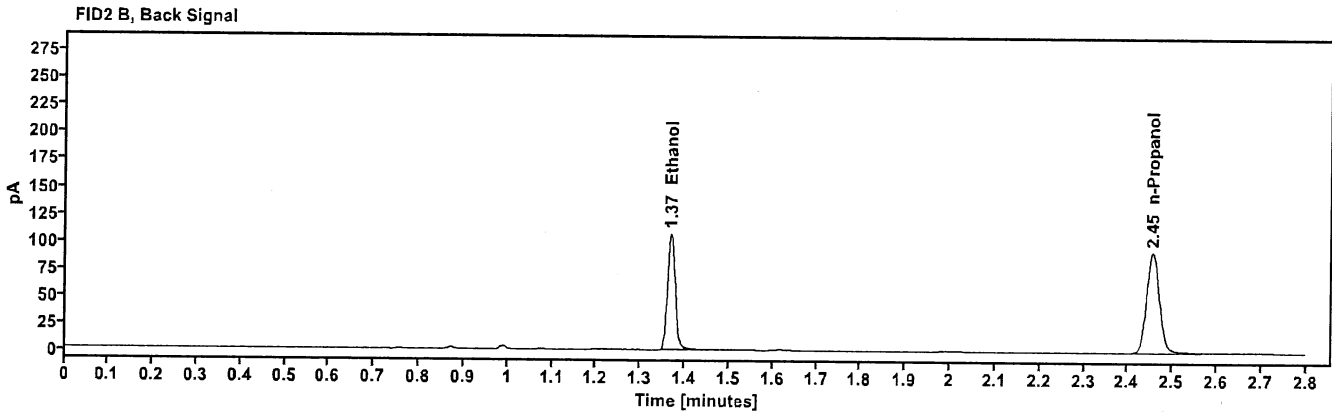
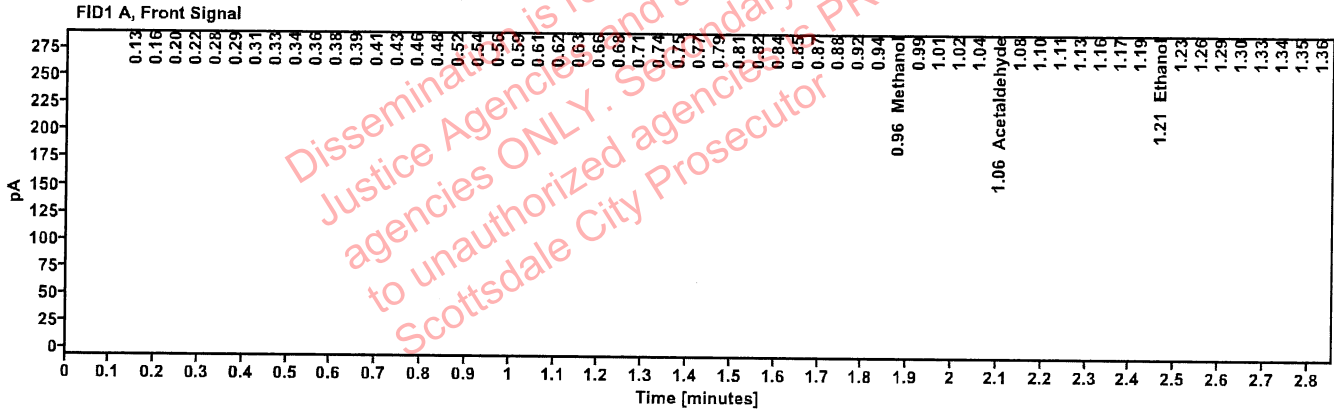

Table 1: FID 1 A (column DB-ALC1)

Compound	Amount (g/100mL)	Time (min)	Peak Area
Methanol	-----	0.960	14.646
Acetaldehyde	-----	1.058	16.355
>Ethanol	0.4478	1.209	23.122
Isopropanol	-----	1.483	7.165
Acetone	-----	1.784	10.356
n-Propanol	-----	2.003	20.148

Table 2: FID 2 B (column DB-ALC2)

Compound	Time (min)	Peak Area
Ethanol	1.368	129.329
n-Propanol	2.455	184.583

Scottsdale Police Department Crime Lab Volatiles Analysis

Sample:	2415054-2	Vial:	24
Description:	[REDACTED]	LIMS ID:	[REDACTED]
Method:	ethanol quant.M	Sequence:	06Aug24
Instrument:	US14173023 CN14160045	Injection date:	8/6/2024 3:21:23 PM
Data file:	C:\Chem32\1\Data\06Aug24\24.D	Analyst:	Brooke 18

VOID

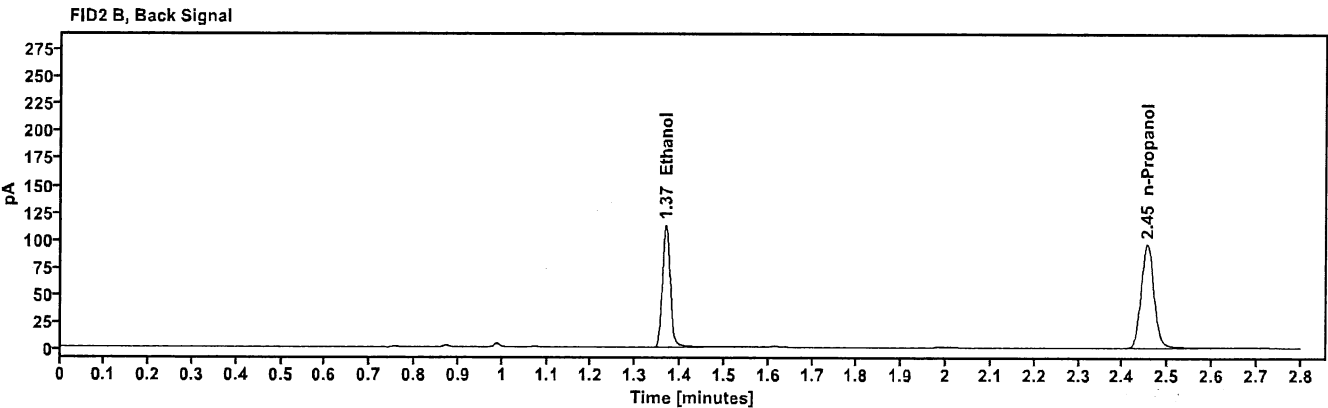
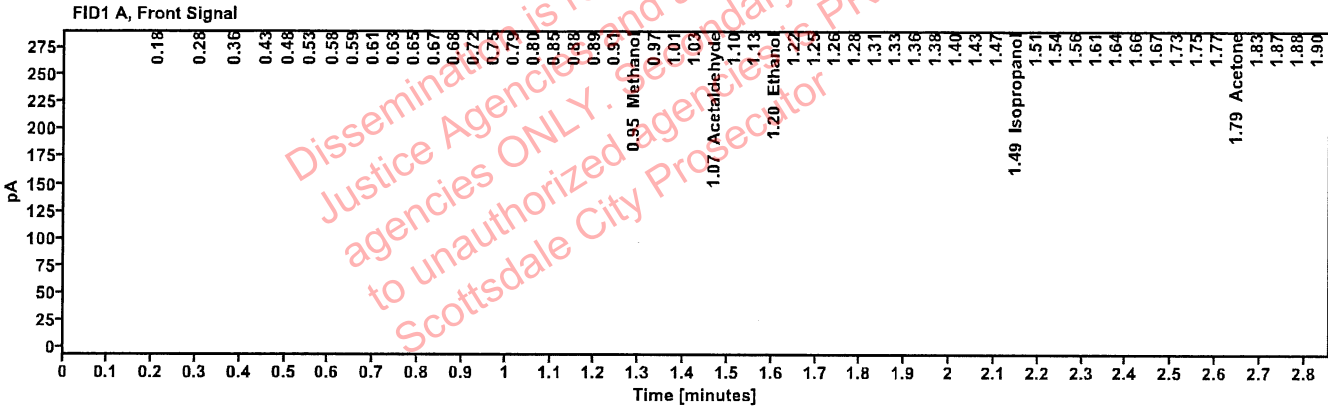

Table 1: FID 1 A (column DB-ALC1)

Compound	Amount (g/100mL)	Time (min)	Peak Area
Methanol	-----	0.953	8.327
Acetaldehyde	-----	1.067	17.158
>Ethanol	0.2125	1.201	10.123
Isopropanol	-----	1.489	8.683
Acetone	-----	1.785	6.522
n-Propanol	-----	2.031	19.288

Table 2: FID 2 B (column DB-ALC2)

Compound	Time (min)	Peak Area
Ethanol	1.367	136.107
n-Propanol	2.454	191.497

Scottsdale Police Department Crime Lab Volatiles Analysis

Sample:	2415318-1	Vial:	25
Description:	████████████████████	LIMS ID:	████████████████████
Method:	ethanol quant.M	Sequence:	06Aug24
Instrument:	US14173023 CN14160045	Injection date:	8/6/2024 3:25:39 PM
Data file:	C:\Chem32\1\Data\06Aug24\25.D	Analyst:	Brooke JPB

VOID

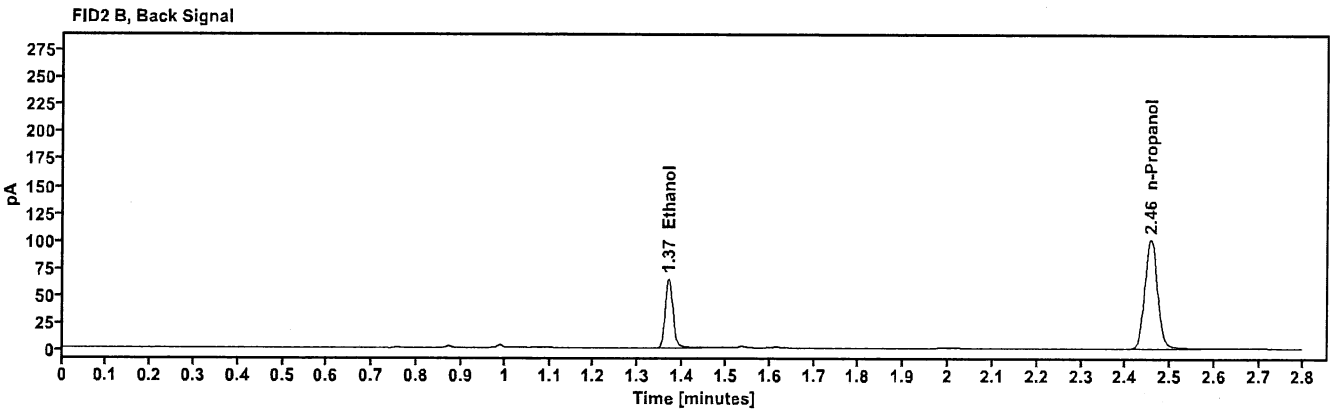
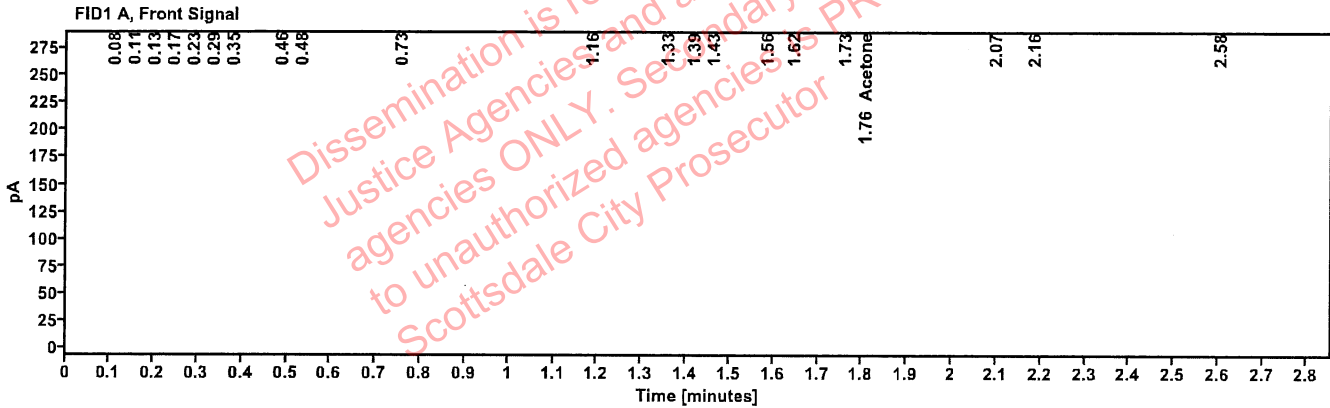

Table 1: FID 1 A (column DB-ALC1)

Compound	Amount (g/100mL)	Time (min)	Peak Area
Acetone	-----	1.763	7.580

Table 2: FID 2 B (column DB-ALC2)

Compound	Time (min)	Peak Area
Ethanol	1.368	77.798
n-Propanol	2.455	202.160

Scottsdale Police Department Crime Lab Volatiles Analysis

Sample:	2415318-1	Vial:	26
Description:	[REDACTED]	LIMS ID:	[REDACTED]
Method:	ethanol quant.M	Sequence:	06Aug24
Instrument:	US14173023 CN14160045	Injection date:	8/6/2024 3:29:38 PM
Data file:	C:\Chem32\1\Data\06Aug24\26.D	Analyst:	Brooke RB

VOID

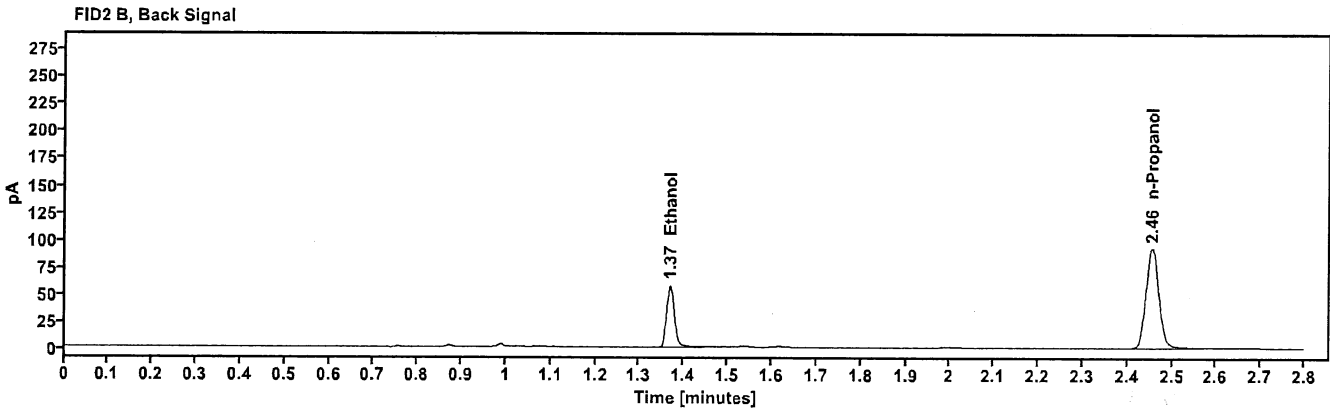
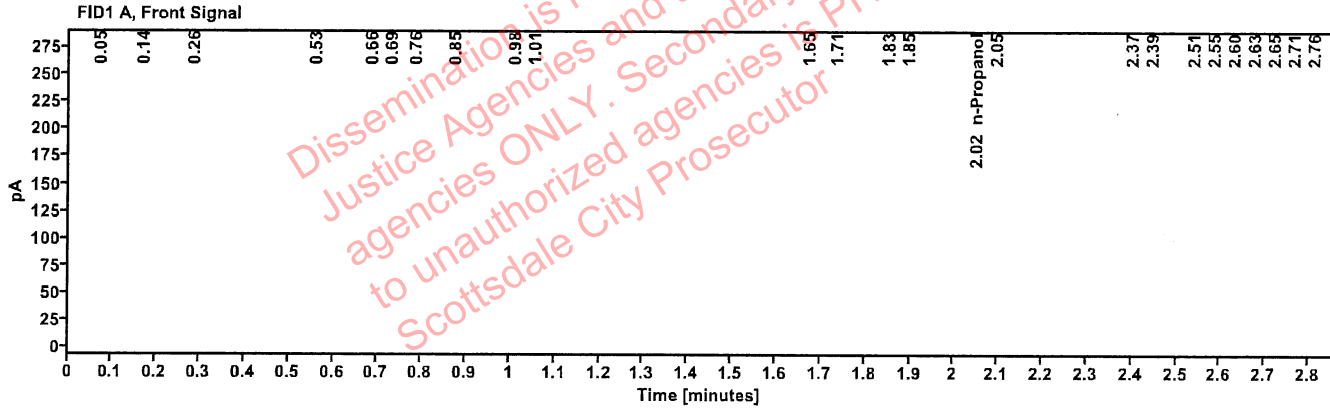

Table 1: FID 1 A (column DB-ALC1)

Compound	Amount (g/100mL)	Time (min)	Peak Area
n-Propanol	----	2.024	4.210

Table 2: FID 2 B (column DB-ALC2)

Compound	Time (min)	Peak Area
Ethanol	1.369	69.893
n-Propanol	2.456	185.294

Scottsdale Police Department Crime Lab Volatiles Analysis

Sample:	2415369-1	Vial:	27
Description:	[REDACTED]	LIMS ID:	[REDACTED]
Method:	ethanol quant.M	Sequence:	06Aug24
Instrument:	US14173023 CN14160045	Injection date:	8/6/2024 3:33:39 PM
Data file:	C:\Chem32\1\Data\06Aug24\27.D	Analyst:	Brooke RB

VOID

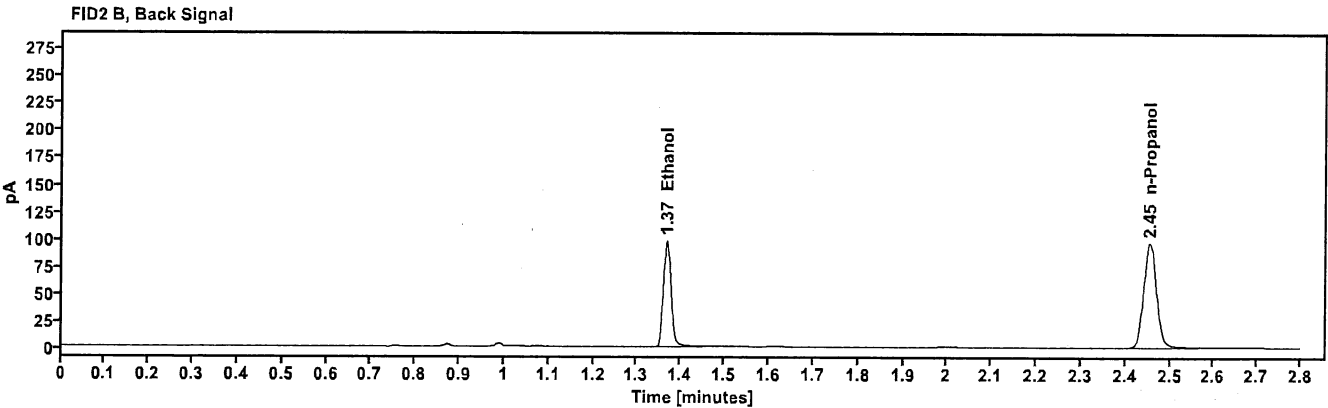
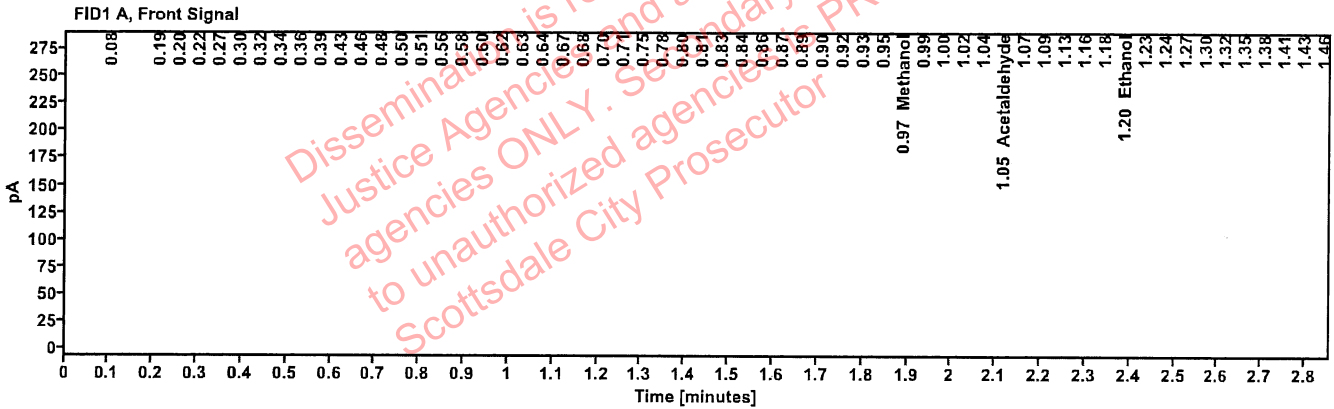

Table 1: FID 1 A (column DB-ALC1)

Compound	Amount (g/100mL)	Time (min)	Peak Area
Methanol	-----	0.966	38.033
Acetaldehyde	-----	1.051	14.302
>Ethanol	0.2746	1.204	51.652
Isopropanol	-----	1.482	41.062
Acetone	-----	1.782	52.605
n-Propanol	-----	2.035	74.953

Table 2: FID 2 B (column DB-ALC2)

Compound	Time (min)	Peak Area
Ethanol	1.368	118.611
n-Propanol	2.455	192.260

Scottsdale Police Department Crime Lab Volatiles Analysis

Sample:	2415369-1	Vial:	28
Description:	████████████████████	LIMS ID:	████████████████████
Method:	ethanol quant.M	Sequence:	06Aug24
Instrument:	US14173023 CN14160045	Injection date:	8/6/2024 3:37:39 PM
Data file:	C:\Chem32\1\Data\06Aug24\28.D	Analyst:	Brooke AB

VOID

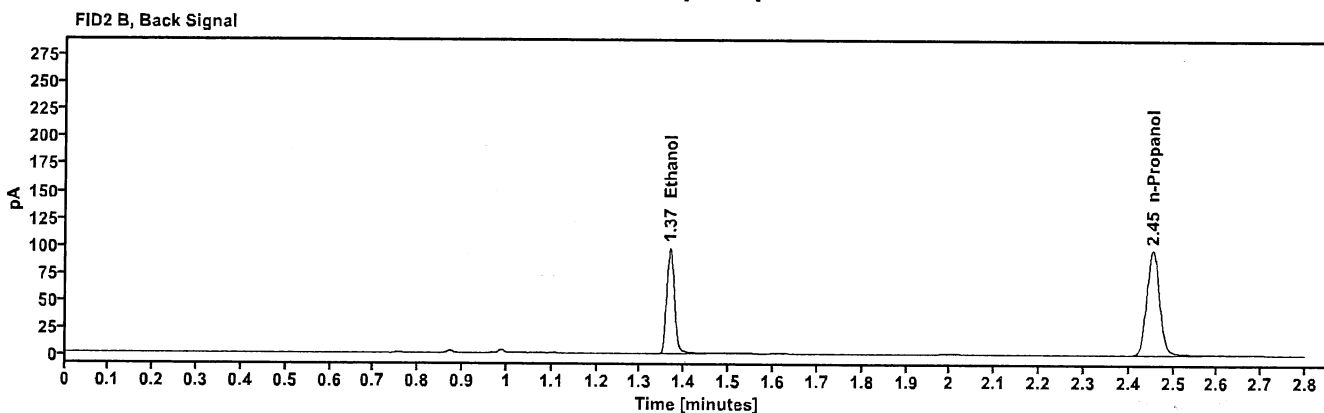
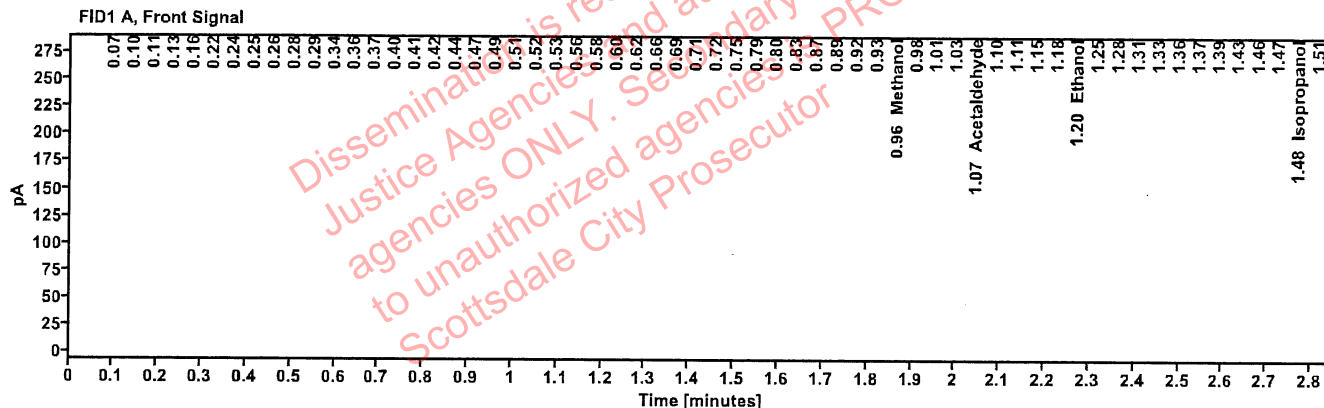

Table 1: FID 1 A (column DB-ALC1)

Compound	Amount (g/100mL)	Time (min)	Peak Area
Methanol	-----	0.956	78.879
Acetaldehyde	-----	1.070	149.620
>Ethanol	0.1665	1.204	96.423
Isopropanol	-----	1.481	78.001
Acetone	-----	1.761	195.468
n-Propanol	-----	2.018	239.237

Table 2: FID 2 B (column DB-ALC2)

Compound	Time (min)	Peak Area
Ethanol	1.367	118.226
n-Propanol	2.454	192.600

Scottsdale Police Department Crime Lab Volatiles Analysis

Sample:	2415445-2	Vial:	29
Description:	[REDACTED]	LIMS ID:	[REDACTED]
Method:	ethanol quant.M	Sequence:	06Aug24
Instrument:	US14173023 CN14160045	Injection date:	8/6/2024 3:41:39 PM
Data file:	C:\Chem32\1\Data\06Aug24\29.D	Analyst:	Brooke

VOID

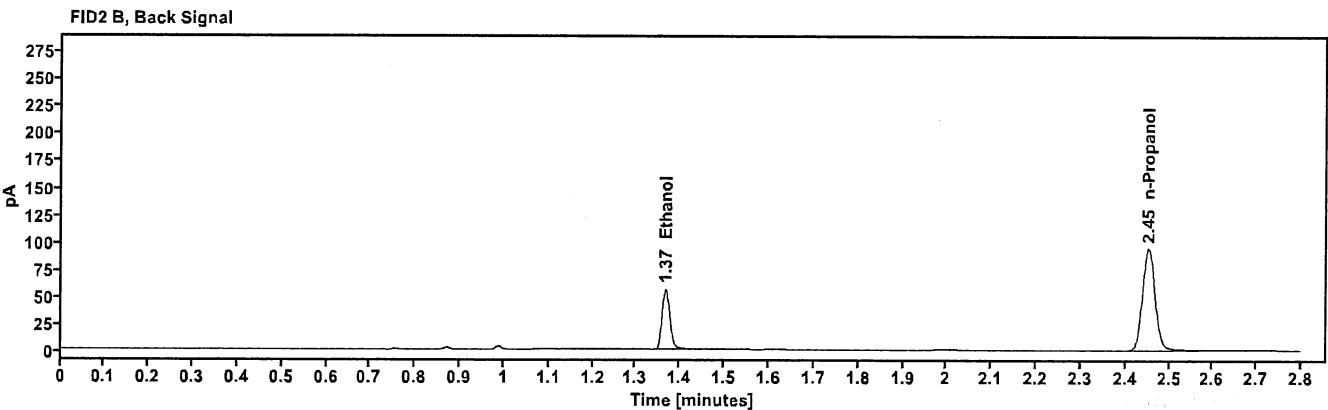
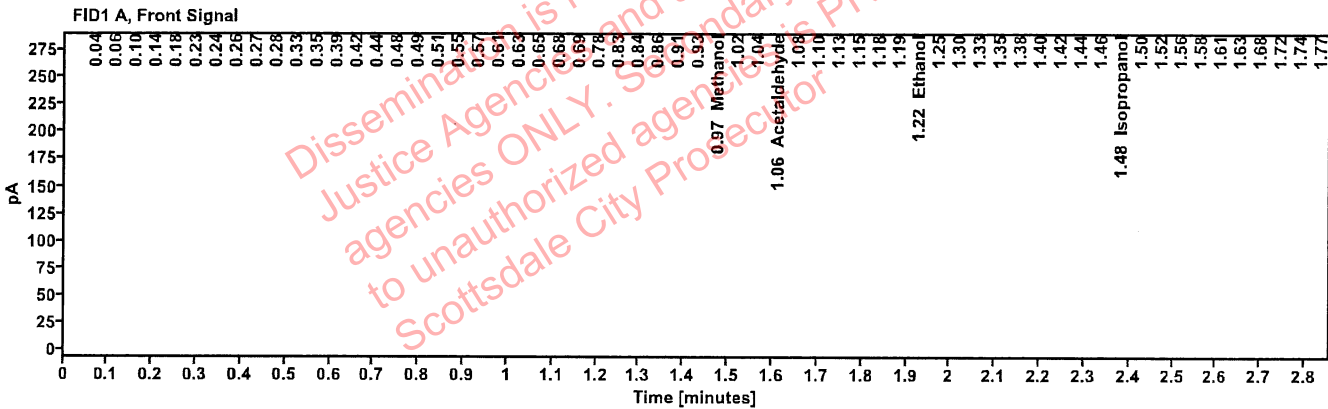

Table 1: FID 1 A (column DB-ALC1)

Compound	Amount (g/100mL)	Time (min)	Peak Area
Methanol	-----	0.970	205.675
Acetaldehyde	-----	1.060	68.588
>Ethanol	0.1686	1.219	112.983
Isopropanol	-----	1.483	159.956
Acetone	-----	1.781	73.396
n-Propanol	-----	2.007	276.647

Table 2: FID 2 B (column DB-ALC2)

Compound	Time (min)	Peak Area
Ethanol	1.367	68.190
n-Propanol	2.452	189.192

Scottsdale Police Department Crime Lab Volatiles Analysis

Sample:	2415445-2	Vial:	30
Description:	[REDACTED]	LIMS ID:	[REDACTED]
Method:	ethanol quant.M	Sequence:	06Aug24
Instrument:	US14173023 CN14160045	Injection date:	8/6/2024 3:45:39 PM
Data file:	C:\Chem32\1\Data\06Aug24\30.D	Analyst:	Brooke PB

VOID

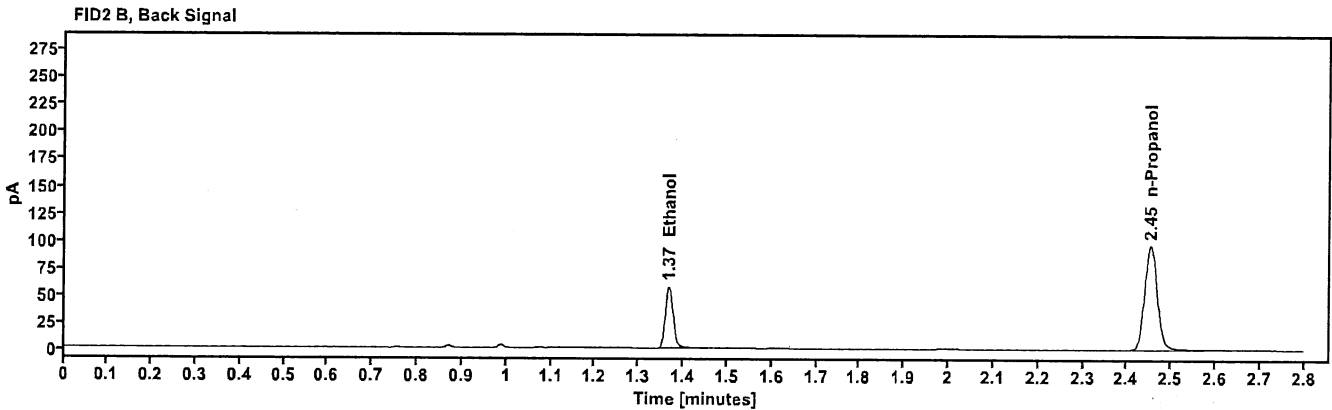
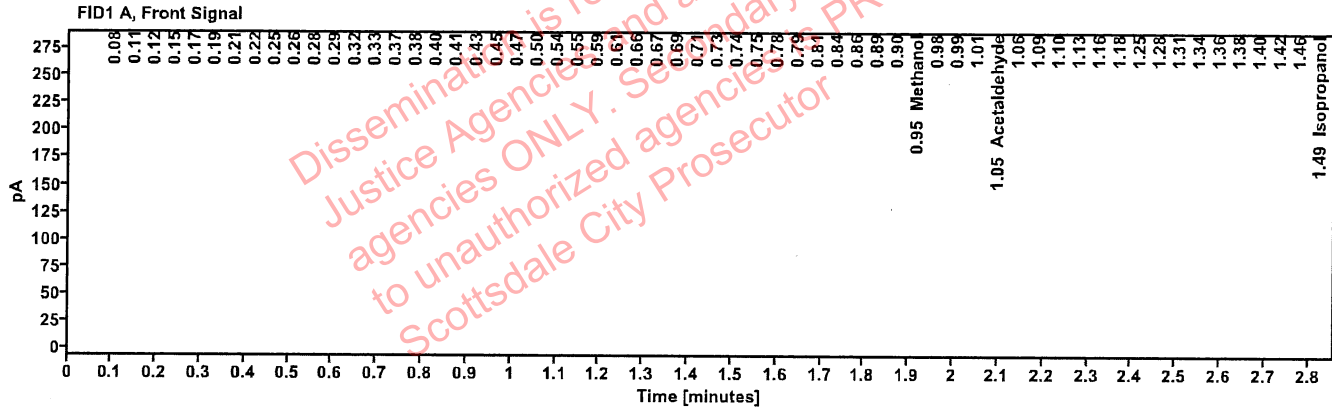

Table 1: FID 1 A (column DB-ALC1)

Compound	Amount (g/100mL)	Time (min)	Peak Area
Methanol	-----	0.947	84.202
Acetaldehyde	-----	1.053	109.639
Isopropanol	-----	1.493	133.305
Acetone	-----	1.789	152.703
n-Propanol	-----	2.028	155.086

Table 2: FID 2 B (column DB-ALC2)

Compound	Time (min)	Peak Area
Ethanol	1.367	69.456
n-Propanol	2.453	193.035

Scottsdale Police Department Crime Lab Volatiles Analysis

Sample:	2408617-3	Vial:	32
Description:	[REDACTED]	LIMS ID:	[REDACTED]
Method:	ethanol quant.M	Sequence:	06Aug24
Instrument:	US14173023 CN14160045	Injection date:	8/6/2024 3:53:53 PM 170
Data file:	C:\Chem32\1\Data\06Aug24\32.D	Analyst:	Brooke

VOID

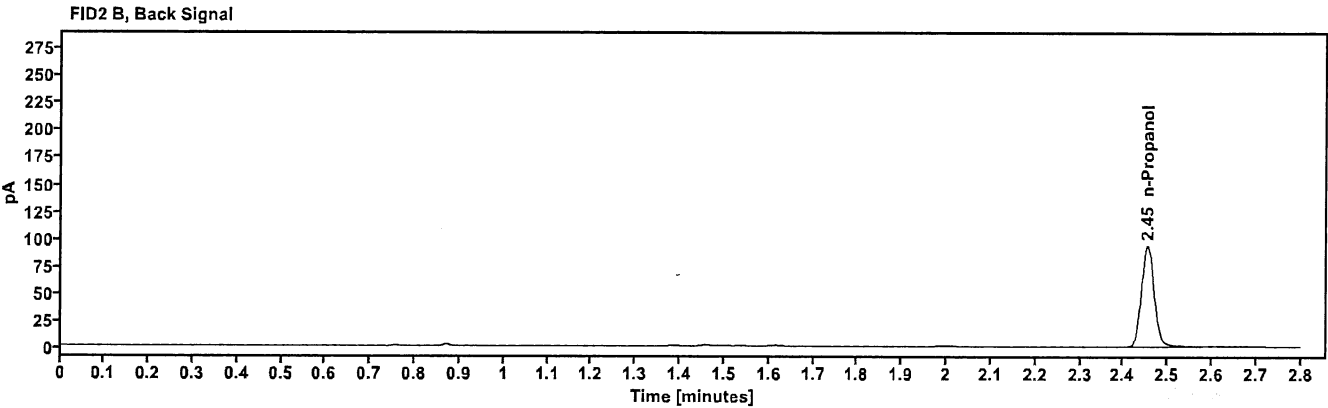
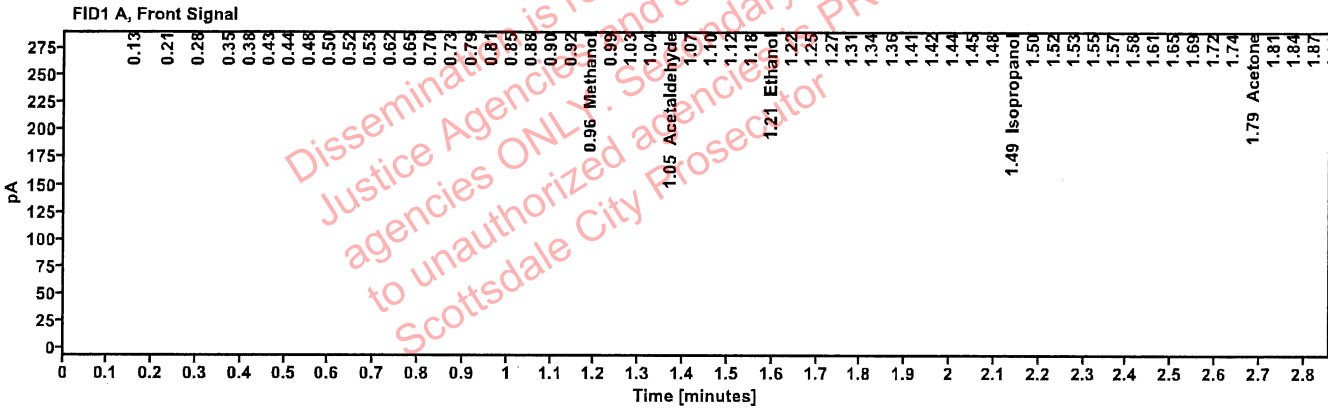

Table 1: FID 1 A (column DB-ALC1)

Compound	Amount (g/100mL)	Time (min)	Peak Area
Methanol	----	0.963	11.042
Acetaldehyde	----	1.054	8.666
>Ethanol	0.1552	1.206	8.871
Isopropanol	----	1.489	4.824
Acetone	----	1.786	11.729
n-Propanol	----	2.041	23.780

Table 2: FID 2 B (column DB-ALC2)

Compound	Time (min)	Peak Area
n-Propanol	2.454	186.780

Scottsdale Police Department Crime Lab Volatiles Analysis

Sample:	2408617-3	Vial:	33
Description:	████████████████████	LIMS ID:	████████████████████
Method:	ethanol quant.M	Sequence:	06Aug24
Instrument:	US14173023 CN14160045	Injection date:	8/6/2024 3:57:53 PM
Data file:	C:\Chem32\1\Data\06Aug24\33.D	Analyst:	Brooke ✍️

VOID

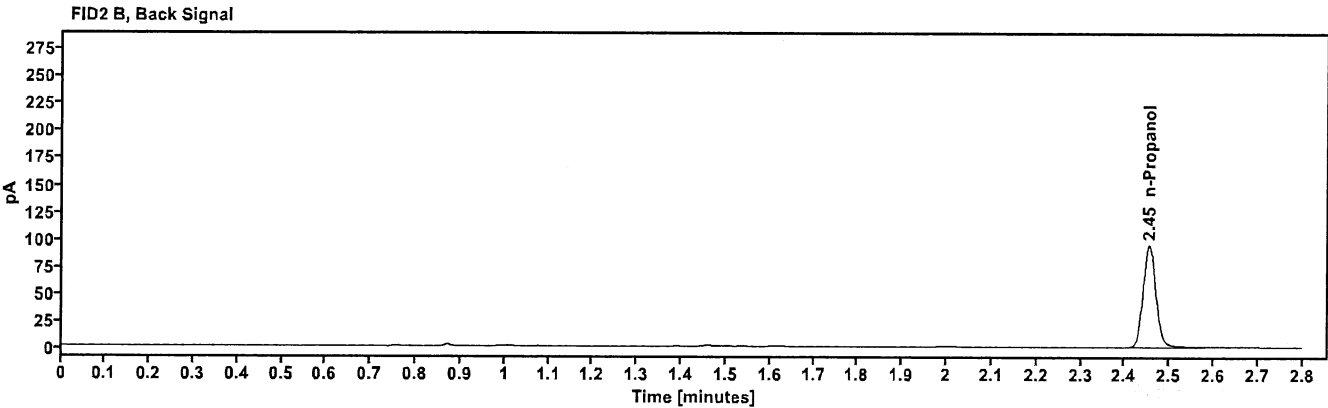
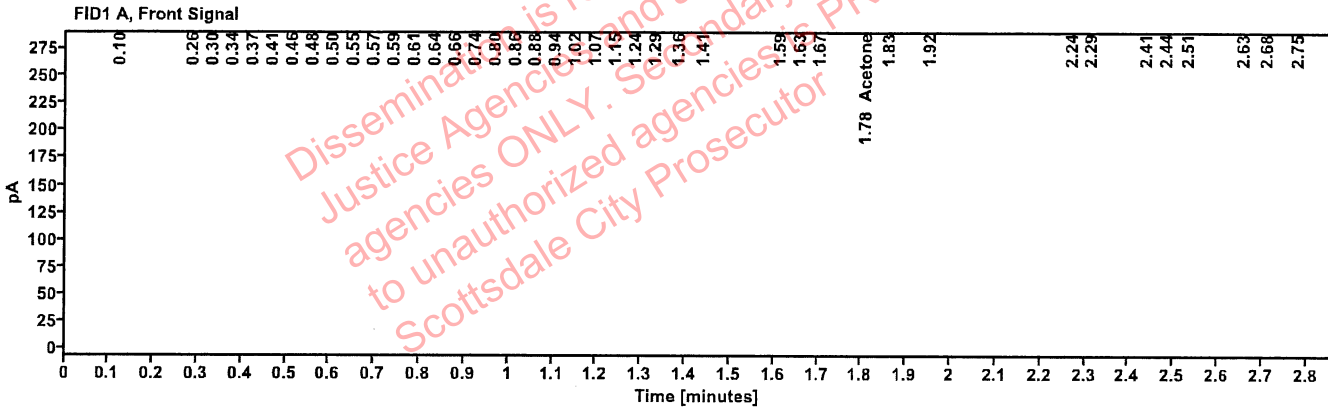

Table 1: FID 1 A (column DB-ALC1)

Compound	Amount (g/100mL)	Time (min)	Peak Area
Acetone	----	1.782	4.722

Table 2: FID 2 B (column DB-ALC2)

Compound	Time (min)	Peak Area
n-Propanol	2.454	188.469

Scottsdale Police Department Crime Lab Volatiles Analysis

Sample:	2415356-4	Vial:	34
Description:	██████████	LIMS ID:	██████████
Method:	ethanol quant.M	Sequence:	06Aug24
Instrument:	US14173023 CN14160045	Injection date:	8/6/2024 4:01:54 PM
Data file:	C:\Chem32\1\Data\06Aug24\34.D	Analyst:	Brooke RB

VOID

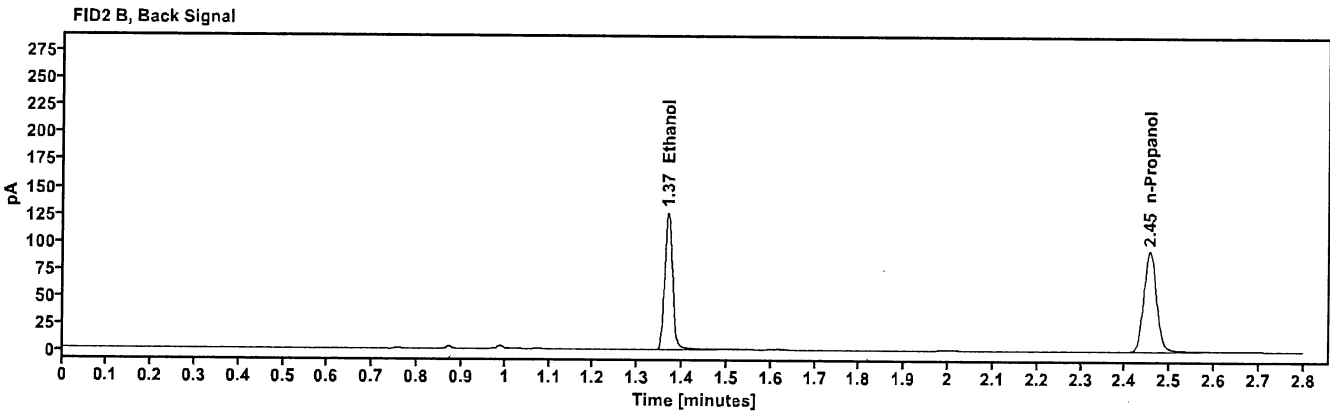
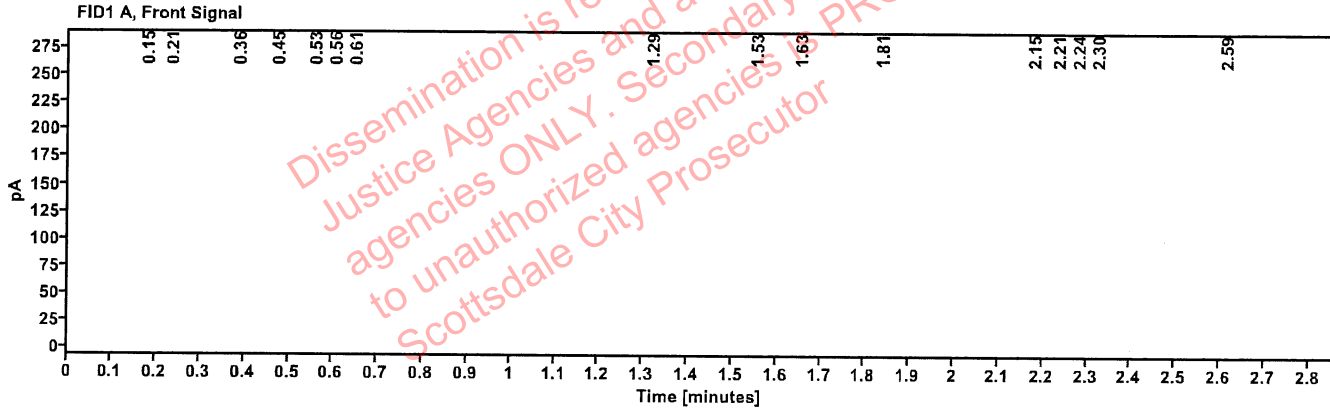

Table 1: FID 1 A (column DB-ALC1)

Compound	Amount (g/100mL)	Time (min)	Peak Area

Table 2: FID 2 B (column DB-ALC2)

Compound	Time (min)	Peak Area
Ethanol	1.367	154.499
n-Propanol	2.454	186.017

Scottsdale Police Department Crime Lab Volatiles Analysis

Sample:	2415356-4	Vial:	35
Description:	██████████	LIMS ID:	██████████
Method:	ethanol quant.M	Sequence:	06Aug24
Instrument:	US14173023 CN14160045	Injection date:	8/6/2024 4:05:54 PM
Data file:	C:\Chem32\1\Data\06Aug24\35.D	Analyst:	Brooke JB

VOID

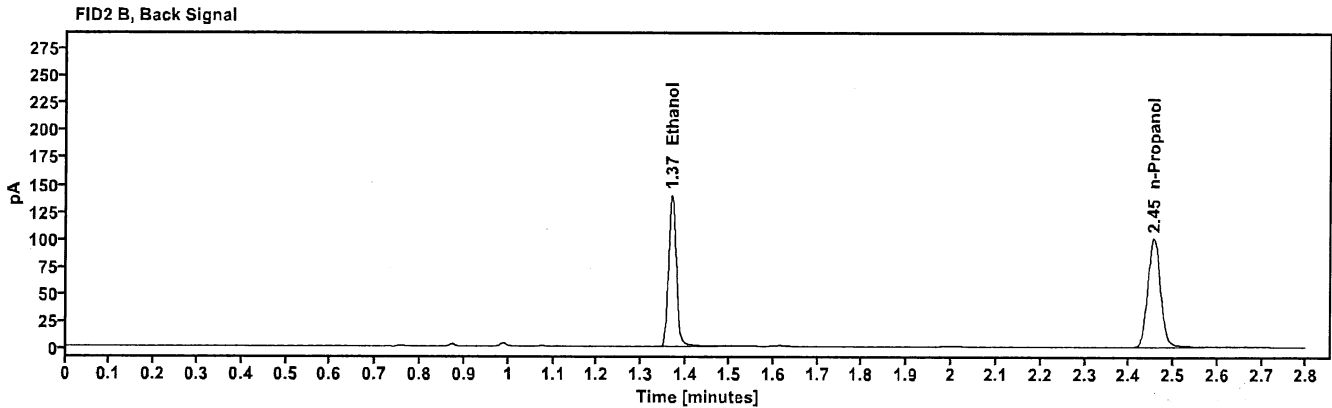
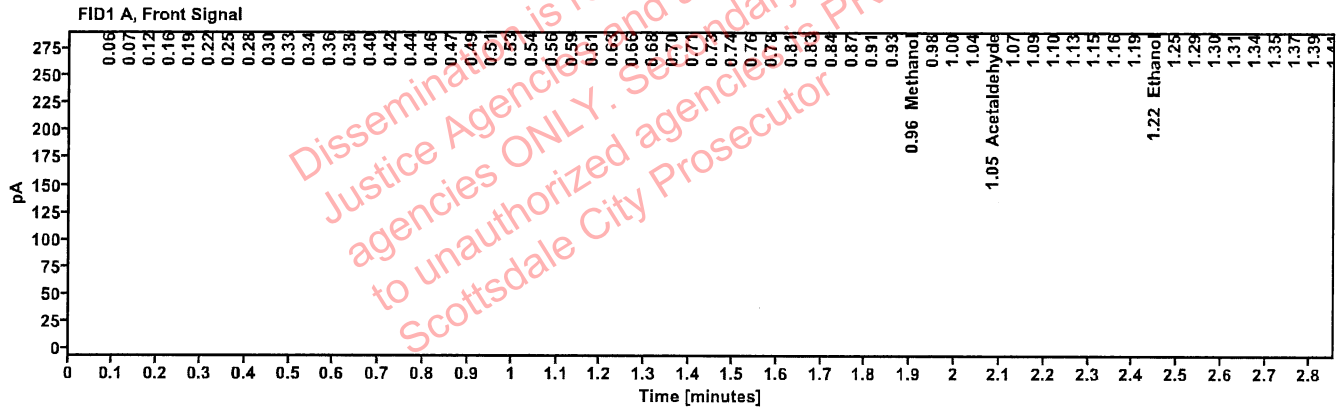

Table 1: FID 1 A (column DB-ALC1)

Compound	Amount (g/100mL)	Time (min)	Peak Area
Methanol	-----	0.959	37.065
Acetaldehyde	-----	1.050	17.351
>Ethanol	0.1222	1.218	42.963
Isopropanol	-----	1.491	67.546
Acetone	-----	1.777	41.300
n-Propanol	-----	1.996	150.420

Table 2: FID 2 B (column DB-ALC2)

Compound	Time (min)	Peak Area
Ethanol	1.367	169.767
n-Propanol	2.454	201.108

Scottsdale Police Department Crime Lab Volatiles Analysis

Sample:	2415455-2	Vial:	36
Description:	[REDACTED]	LIMS ID:	[REDACTED]
Method:	ethanol quant.M	Sequence:	06Aug24
Instrument:	US14173023 CN14160045	Injection date:	8/6/2024 4:09:53 PM
Data file:	C:\Chem32\1\Data\06Aug24\36.D	Analyst:	Brooke AB

VOID

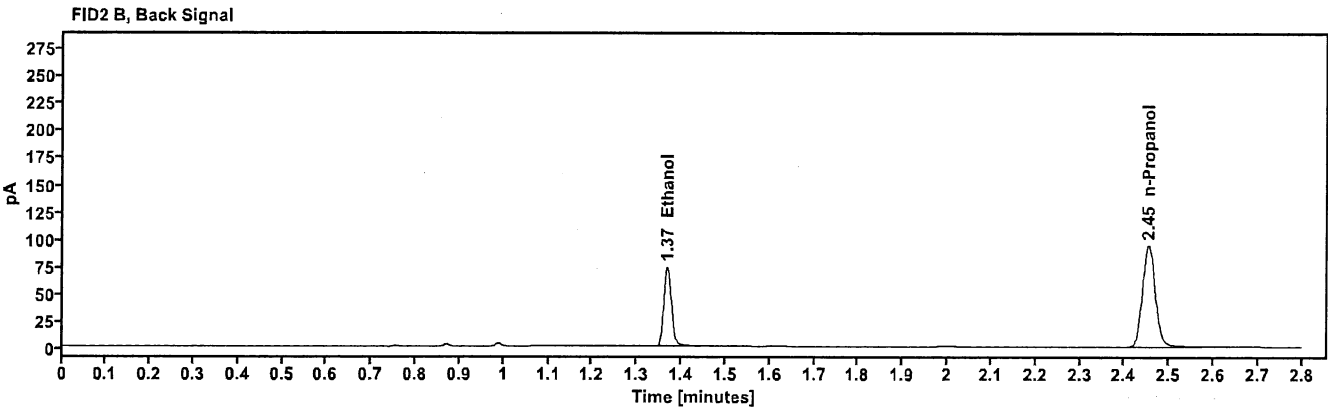
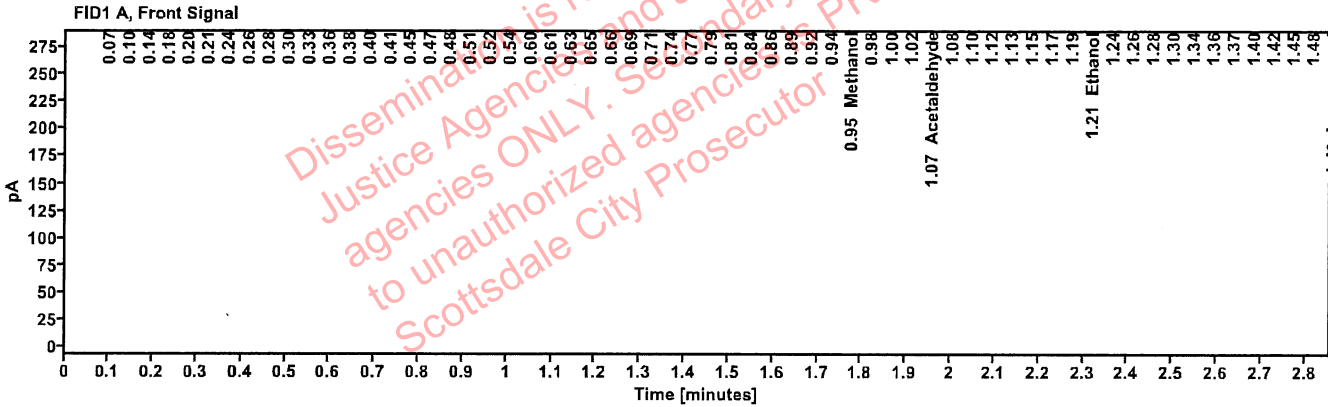

Table 1: FID 1 A (column DB-ALC1)

Compound	Amount (g/100mL)	Time (min)	Peak Area
Methanol	-----	0.950	37.572
Acetaldehyde	-----	1.066	175.903
>Ethanol	0.1489	1.208	131.025
Isopropanol	-----	1.487	58.139
Acetone	-----	1.795	190.662
n-Propanol	-----	2.020	367.776

Table 2: FID 2 B (column DB-ALC2)

Compound	Time (min)	Peak Area
Ethanol	1.367	88.667
n-Propanol	2.453	188.162

Scottsdale Police Department Crime Lab Volatiles Analysis

Sample:	2415455-2	Vial:	37
Description:	[REDACTED]	LIMS ID:	[REDACTED]
Method:	ethanol quant.M	Sequence:	06Aug24
Instrument:	US14173023 CN14160045	Injection date:	8/6/2024 4:14:08 PM
Data file:	C:\Chem32\1\Data\06Aug24\37.D	Analyst:	Brooke RB

VOID

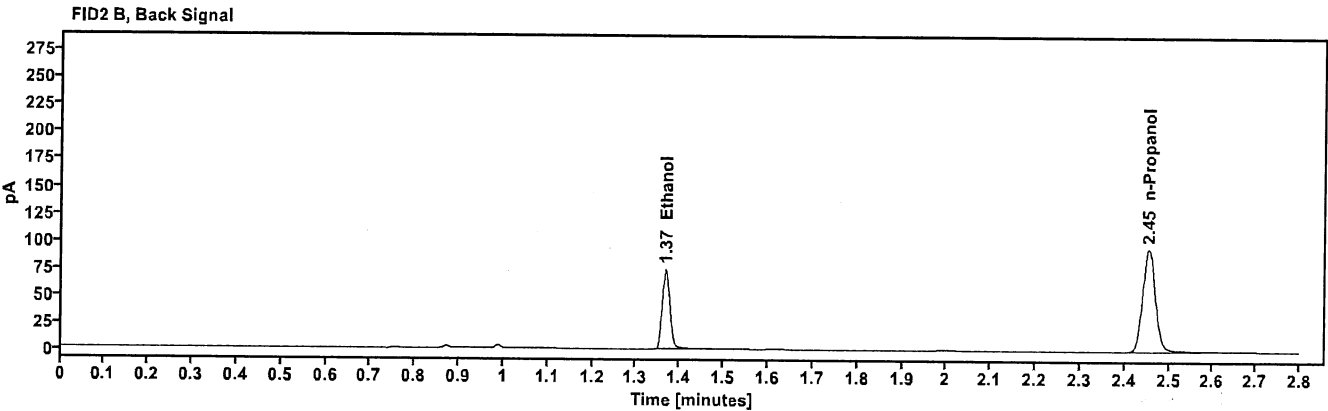
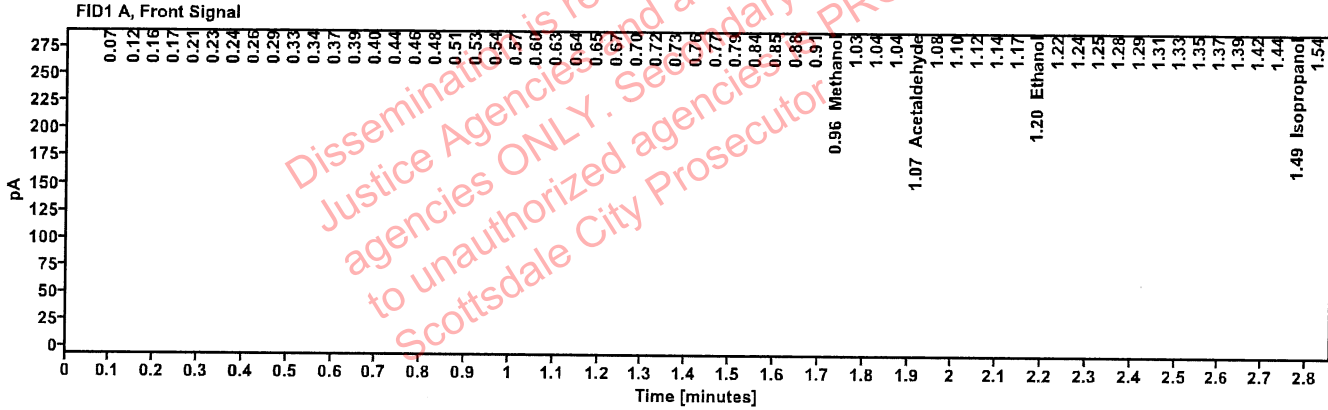

Table 1: FID 1 A (column DB-ALC1)

Compound	Amount (g/100mL)	Time (min)	Peak Area
Methanol	-----	0.964	247.028
Acetaldehyde	-----	1.067	87.794
>Ethanol	0.2878	1.203	200.023
Isopropanol	-----	1.488	294.384
Acetone	-----	1.789	91.709
n-Propanol	-----	2.001	276.257

Table 2: FID 2 B (column DB-ALC2)

Compound	Time (min)	Peak Area
Ethanol	1.368	89.381
n-Propanol	2.454	189.949

Scottsdale Police Department Crime Lab Volatiles Analysis

Sample:	2415509-2	Vial:	38
Description:	██████████	LIMS ID:	██████████
Method:	ethanol quant.M	Sequence:	06Aug24
Instrument:	US14173023 CN14160045	Injection date:	8/6/2024 4:18:08 PM
Data file:	C:\Chem32\1\Data\06Aug24\38.D	Analyst:	Brooke PB

VOID

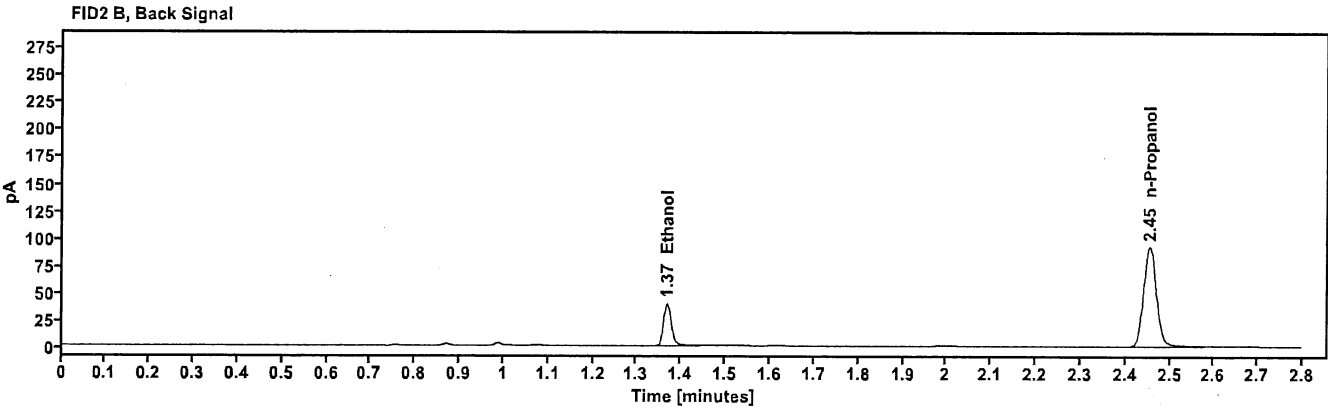
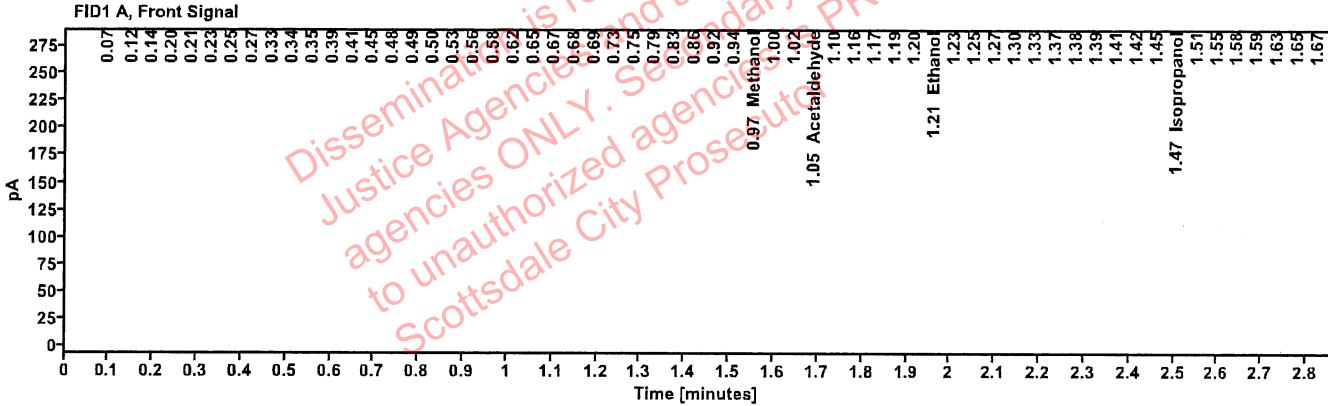

Table 1: FID 1 A (column DB-ALC1)

Compound	Amount (g/100mL)	Time (min)	Peak Area
Methanol	-----	0.969	96.295
Acetaldehyde	-----	1.054	153.550
>Ethanol	0.1044	1.213	33.648
Isopropanol	-----	1.473	87.879
Acetone	-----	1.783	183.064
n-Propanol	-----	2.028	141.105

Table 2: FID 2 B (column DB-ALC2)

Compound	Time (min)	Peak Area
Ethanol	1.368	48.043
n-Propanol	2.455	185.520

Scottsdale Police Department Crime Lab Volatiles Analysis

Sample:	2415509-2	Vial:	39
Description:	[REDACTED]	LIMS ID:	[REDACTED]
Method:	ethanol quant.M	Sequence:	06Aug24
Instrument:	US14173023 CN14160045	Injection date:	8/6/2024 4:22:08 PM
Data file:	C:\Chem32\1\Data\06Aug24\39.D	Analyst:	Brooke PB

VOID

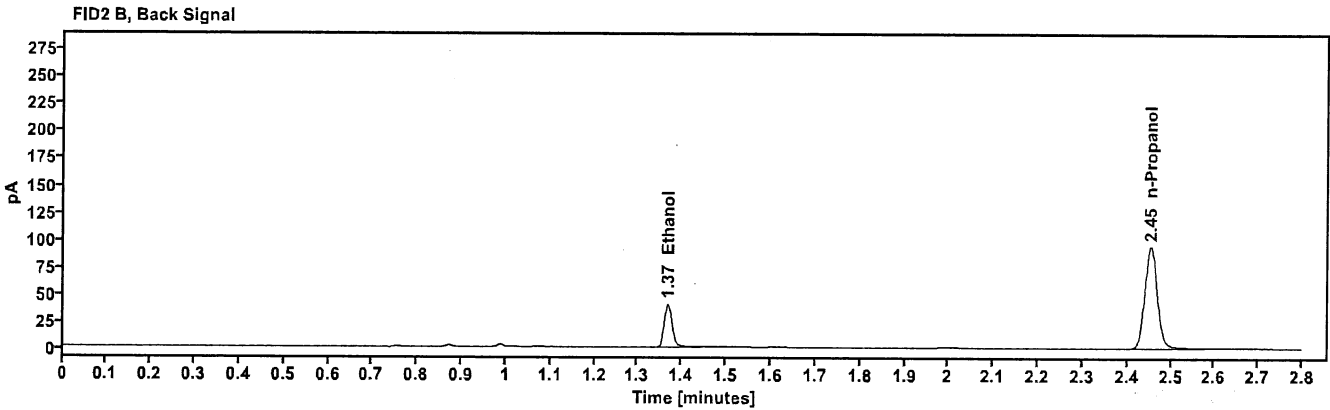
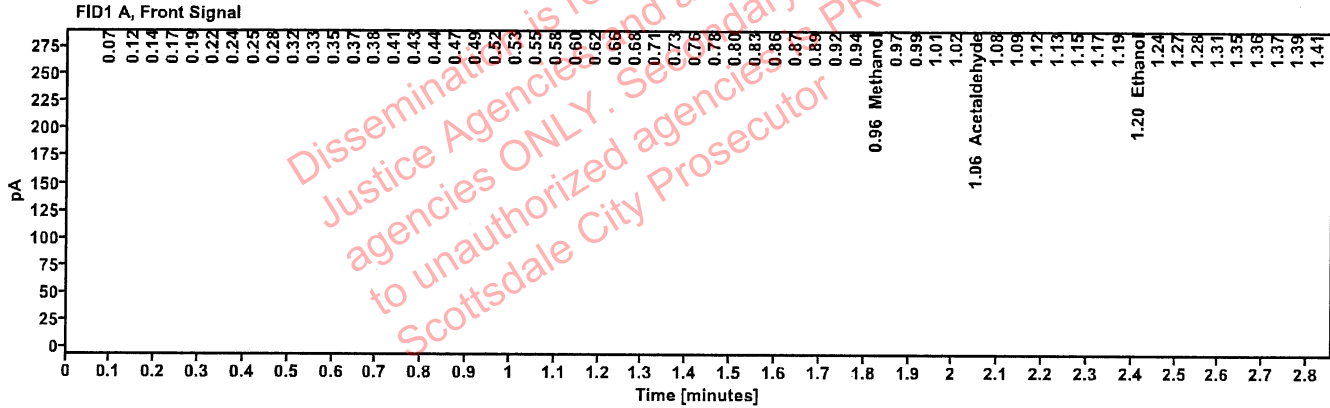

Table 1: FID 1 A (column DB-ALC1)

Compound	Amount (g/100mL)	Time (min)	Peak Area
Methanol	----	0.962	17.207
Acetaldehyde	----	1.059	14.383
>Ethanol	0.5502	1.203	27.556
Isopropanol	----	1.484	21.355
Acetone	----	1.783	19.913
n-Propanol	----	1.996	19.421

Table 2: FID 2 B (column DB-ALC2)

Compound	Time (min)	Peak Area
Ethanol	1.368	48.678
n-Propanol	2.453	188.489

Scottsdale Police Department Crime Lab Volatiles Analysis

Sample:	2415569-1	Vial:	40
Description:	[REDACTED]	LIMS ID:	[REDACTED]
Method:	ethanol quant.M	Sequence:	06Aug24
Instrument:	US14173023 CN14160045	Injection date:	8/6/2024 4:26:08 PM
Data file:	C:\Chem32\1\Data\06Aug24\40.D	Analyst:	Brooke PB

VOID

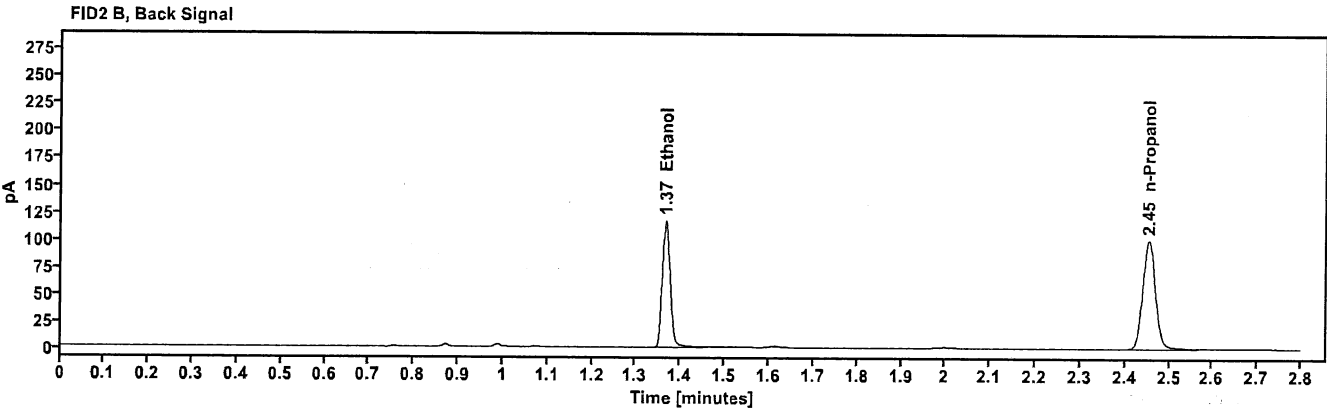
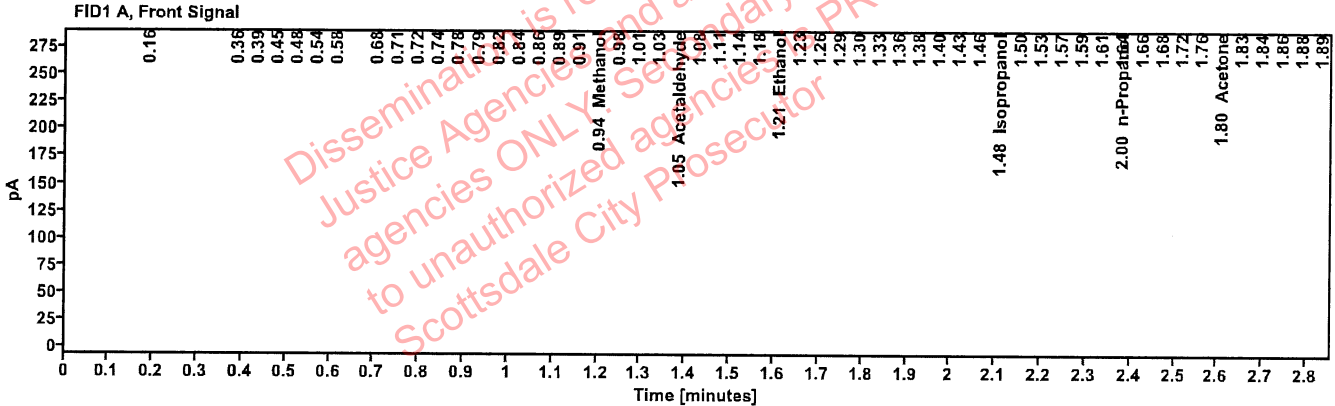

Table 1: FID 1 A (column DB-ALC1)

Compound	Amount (g/100mL)	Time (min)	Peak Area
Methanol	-----	0.943	11.737
Acetaldehyde	-----	1.052	8.104
>Ethanol	0.1792	1.211	10.171
Isopropanol	-----	1.483	4.656
Acetone	-----	1.799	6.048
n-Propanol	-----	1.996	23.301

Table 2: FID 2 B (column DB-ALC2)

Compound	Time (min)	Peak Area
Ethanol	1.367	141.674
n-Propanol	2.453	200.597

Scottsdale Police Department Crime Lab Volatiles Analysis

Sample:	2415569-1	Vial:	41
Description:	[REDACTED]	LIMS ID:	[REDACTED]
Method:	ethanol quant.M	Sequence:	06Aug24
Instrument:	US14173023 CN14160045	Injection date:	8/6/2024 4:30:09 PM
Data file:	C:\Chem32\1\Data\06Aug24\41.D	Analyst:	Brooke AB

VOID

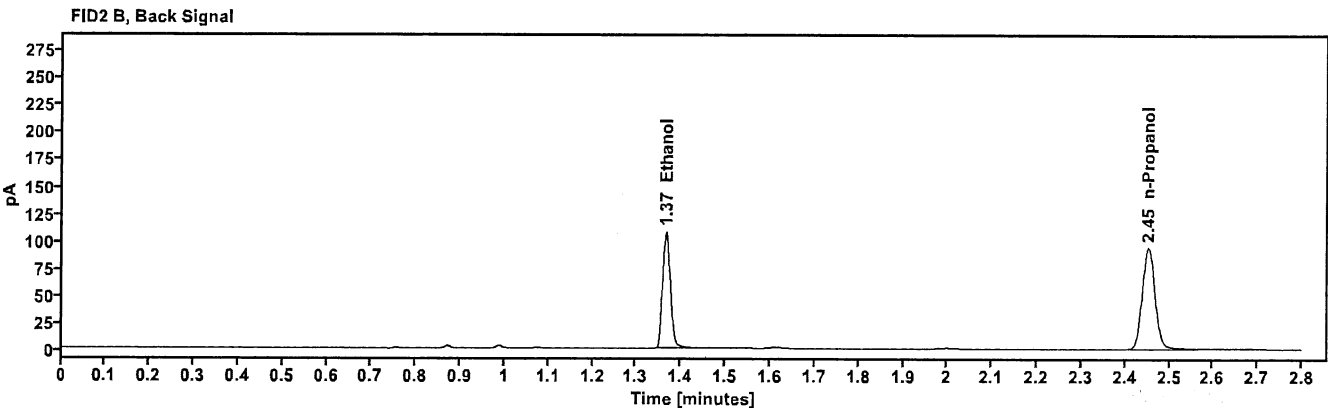
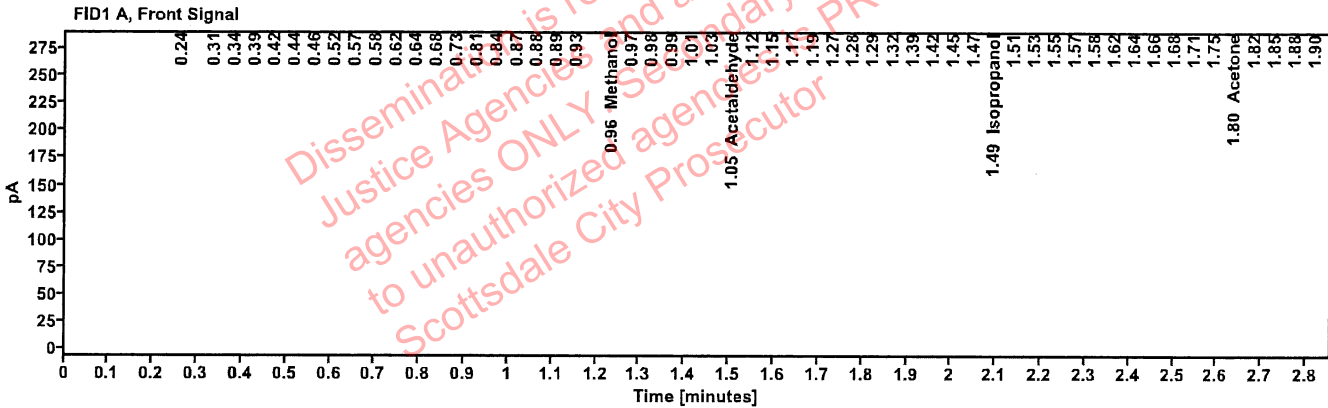

Table 1: FID 1 A (column DB-ALC1)

Compound	Amount (g/100mL)	Time (min)	Peak Area
Methanol	----	0.956	4.743
Acetaldehyde	----	1.050	33.357
Isopropanol	----	1.494	9.753
Acetone	----	1.801	6.681
n-Propanol	----	2.009	6.185

Table 2: FID 2 B (column DB-ALC2)

Compound	Time (min)	Peak Area
Ethanol	1.367	130.603
n-Propanol	2.452	187.478

Scottsdale Police Department Crime Lab Volatiles Analysis

Sample:	2404599-3	Vial:	43
Description:	[REDACTED]	LIMS ID:	[REDACTED]
Method:	ethanol quant.M	Sequence:	06Aug24
Instrument:	US14173023 CN14160045	Injection date:	8/6/2024 4:38:23 PM
Data file:	C:\Chem32\1\Data\06Aug24\43.D	Analyst:	Brooke

PB

VOID

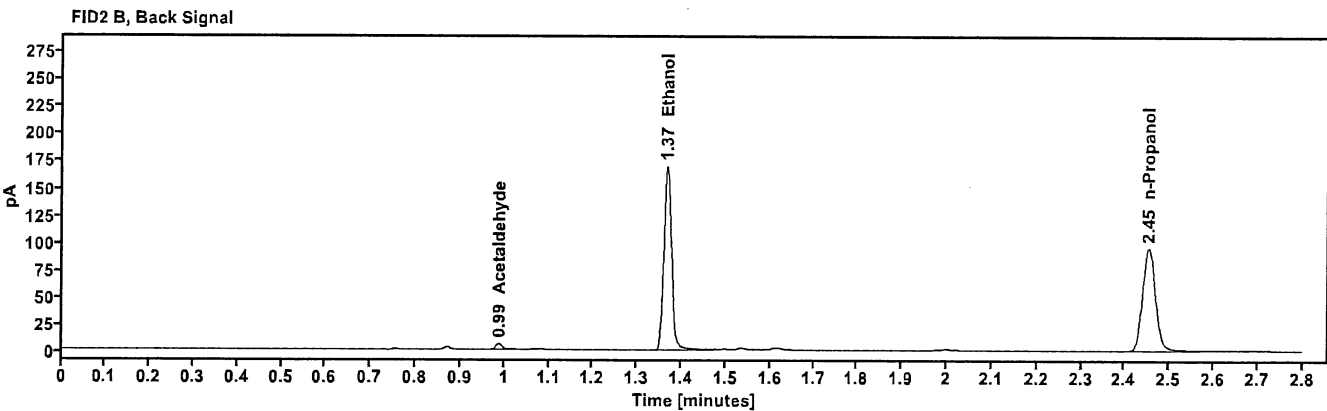
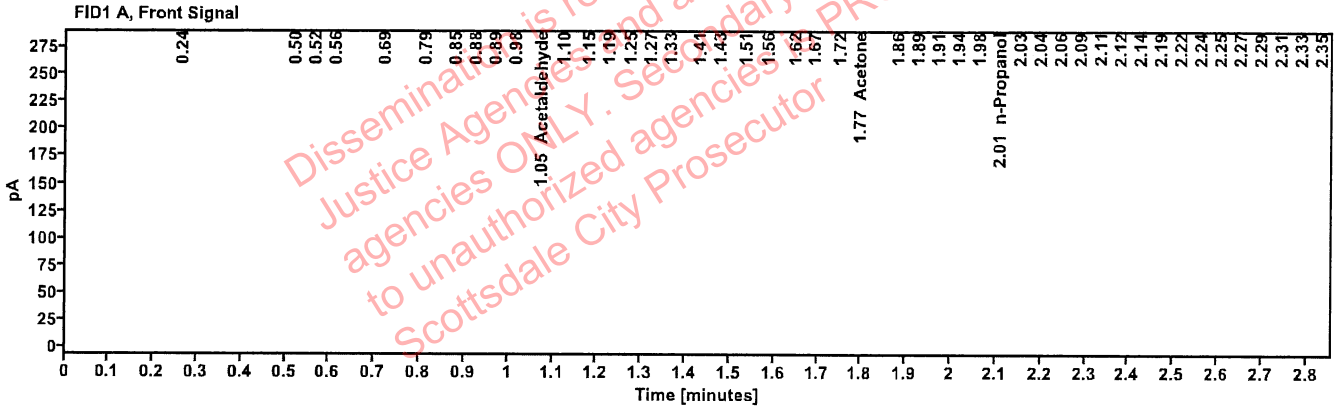

Table 1: FID 1 A (column DB-ALC1)

Compound	Amount (g/100mL)	Time (min)	Peak Area
Acetaldehyde	-----	1.047	9.211
Acetone	-----	1.765	5.653
n-Propanol	-----	2.015	5.881

Table 2: FID 2 B (column DB-ALC2)

Compound	Time (min)	Peak Area
Acetaldehyde	0.988	5.104
Ethanol	1.367	206.110
n-Propanol	2.454	190.104

Scottsdale Police Department Crime Lab Volatiles Analysis

Sample:	2404599-3	Vial:	44
Description:	[REDACTED]	LIMS ID:	[REDACTED]
Method:	ethanol quant.M	Sequence:	06Aug24
Instrument:	US14173023 CN14160045	Injection date:	8/6/2024 4:42:23 PM
Data file:	C:\Chem32\1\Data\06Aug24\44.D	Analyst:	Brooke RB

VOID

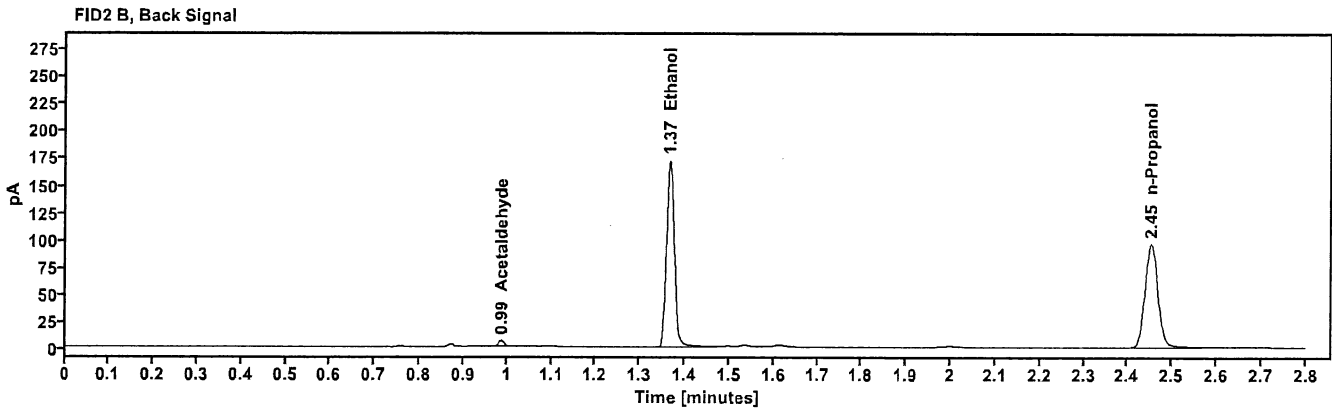
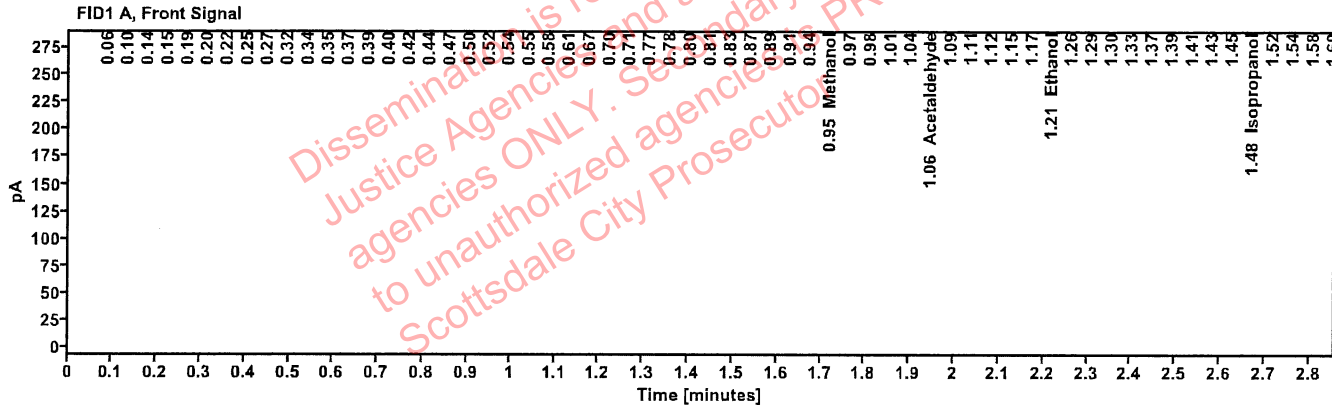

Table 1: FID 1 A (column DB-ALC1)

Compound	Amount (g/100mL)	Time (min)	Peak Area
Methanol	-----	0.955	36.179
Acetaldehyde	-----	1.063	25.636
>Ethanol	0.2062	1.214	122.882
Isopropanol	-----	1.479	135.656
Acetone	-----	1.790	111.120
n-Propanol	-----	2.027	241.860

Table 2: FID 2 B (column DB-ALC2)

Compound	Time (min)	Peak Area
Acetaldehyde	0.987	5.164
Ethanol	1.366	209.423
n-Propanol	2.452	192.033

Scottsdale Police Department Crime Lab Volatiles Analysis

Sample:	2415535-2	Vial:	45
Description:	[REDACTED]	LIMS ID:	[REDACTED]
Method:	ethanol quant.M	Sequence:	06Aug24
Instrument:	US14173023 CN14160045	Injection date:	8/6/2024 4:46:23 PM
Data file:	C:\Chem32\1\Data\06Aug24\45.D	Analyst:	Brooke AB

VOID

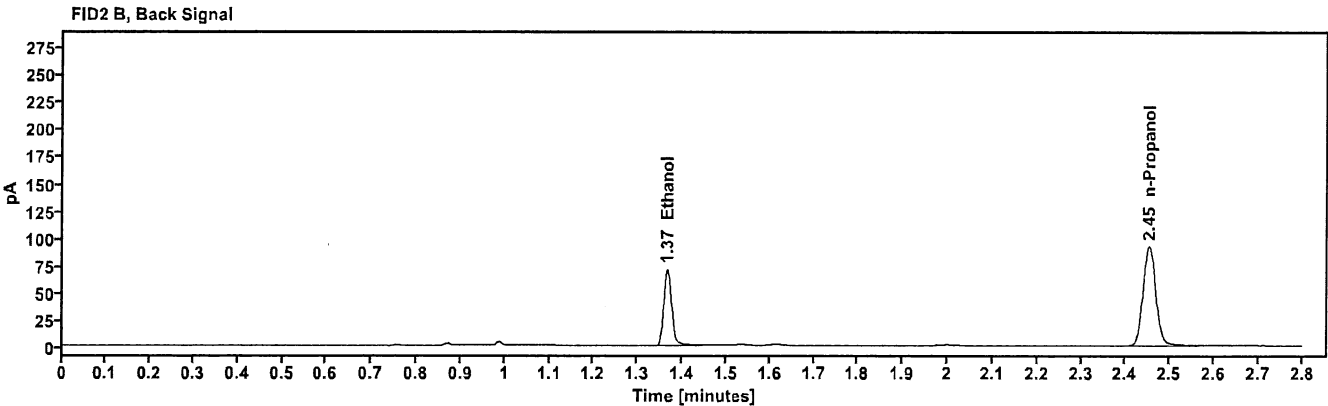
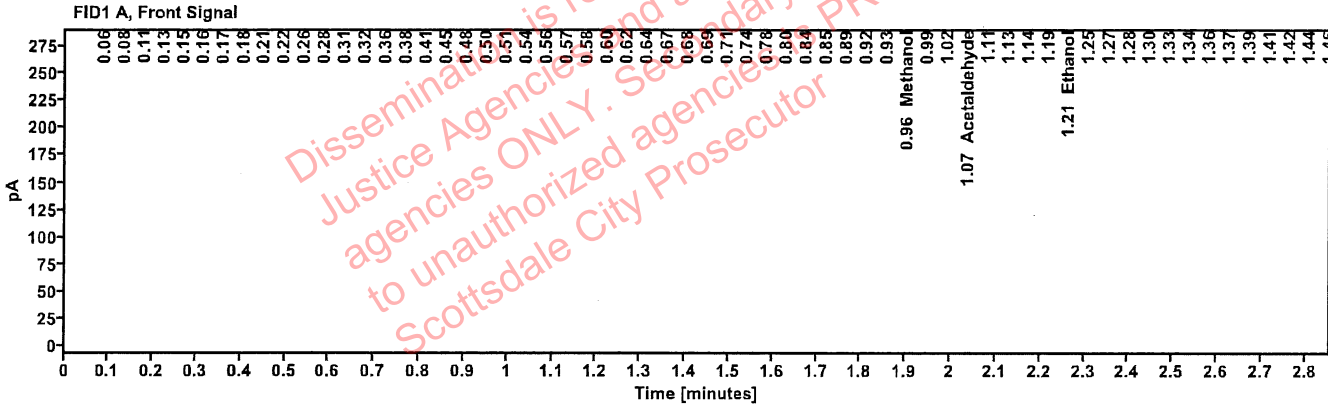

Table 1: FID 1 A (column DB-ALC1)

Compound	Amount (g/100mL)	Time (min)	Peak Area
Methanol	----	0.956	64.534
Acetaldehyde	----	1.070	165.213
>Ethanol	0.1759	1.212	94.031
Isopropanol	----	1.479	92.283
Acetone	----	1.790	159.315
n-Propanol	----	1.990	219.765

Table 2: FID 2 B (column DB-ALC2)

Compound	Time (min)	Peak Area
Ethanol	1.366	85.381
n-Propanol	2.453	184.238

Scottsdale Police Department Crime Lab Volatiles Analysis

Sample:	2415535-2	Vial:	46
Description:	[REDACTED]	LIMS ID:	[REDACTED]
Method:	ethanol quant.M	Sequence:	06Aug24
Instrument:	US14173023 CN14160045	Injection date:	8/6/2024 4:50:22 PM
Data file:	C:\Chem32\1\Data\06Aug24\46.D	Analyst:	Brooke B

VOID

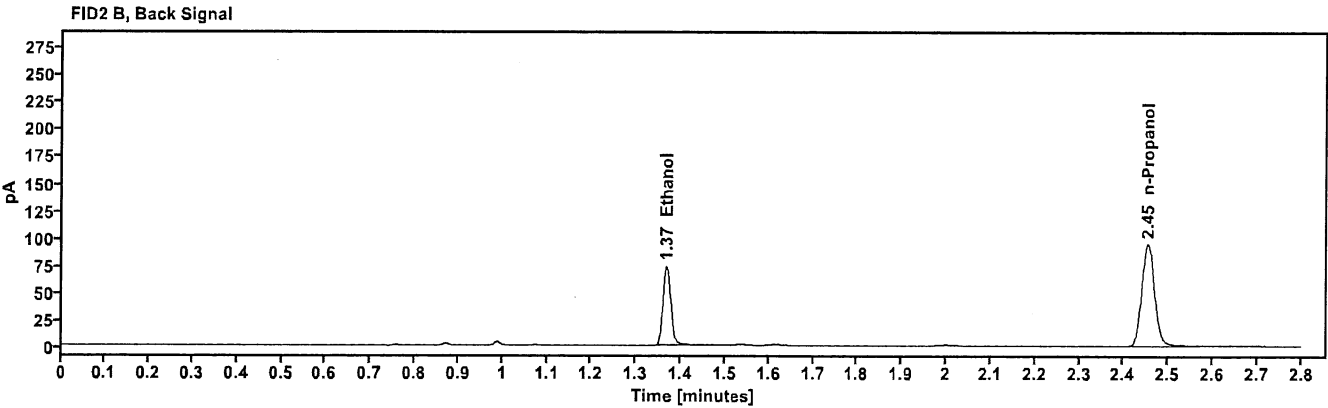
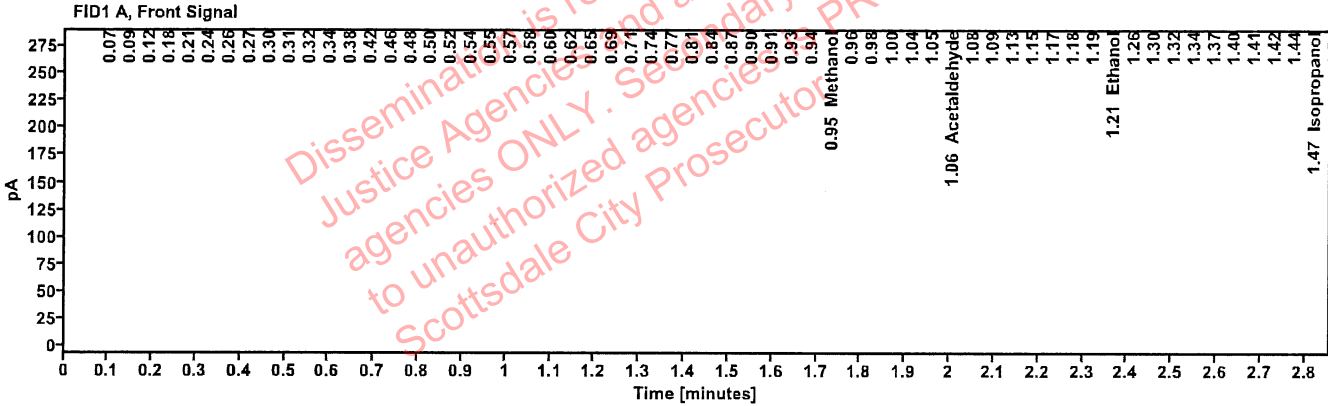

Table 1: FID 1 A (column DB-ALC1)

Compound	Amount (g/100mL)	Time (min)	Peak Area
Methanol	-----	0.952	39.357
Acetaldehyde	-----	1.060	41.312
>Ethanol	0.1522	1.213	58.381
Isopropanol	-----	1.469	81.066
Acetone	-----	1.767	101.033
n-Propanol	-----	2.012	159.851

Table 2: FID 2 B (column DB-ALC2)

Compound	Time (min)	Peak Area
Ethanol	1.367	88.864
n-Propanol	2.454	189.034

Scottsdale Police Department Crime Lab Volatiles Analysis

Sample:	2415709-2	Vial:	47
Description:	[REDACTED]	LIMS ID:	[REDACTED]
Method:	ethanol quant.M	Sequence:	06Aug24
Instrument:	US14173023 CN14160045	Injection date:	8/6/2024 4:54:24 PM
Data file:	C:\Chem32\1\Data\06Aug24\47.D	Analyst:	Brooke RB

VOID

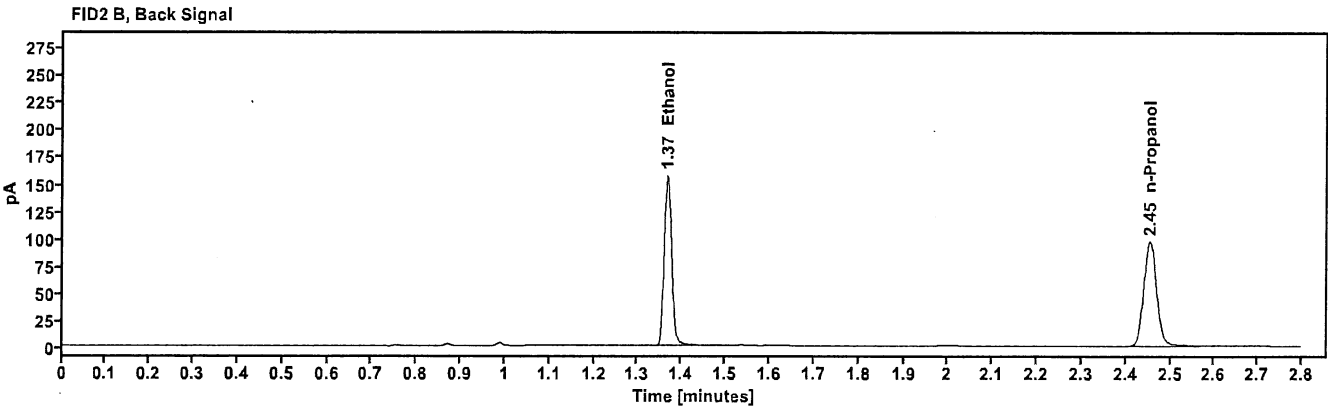
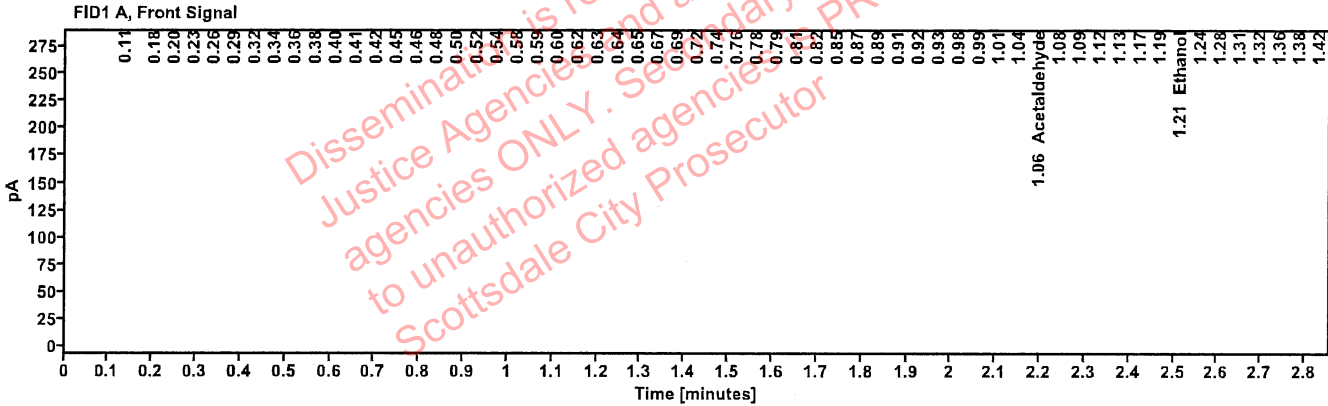

Table 1: FID 1 A (column DB-ALC1)

Compound	Amount (g/100mL)	Time (min)	Peak Area
Acetaldehyde	-----	1.064	12.823
>Ethanol	0.5678	1.214	25.664
Isopropanol	-----	1.486	9.992
Acetone	-----	1.792	24.118
n-Propanol	-----	2.014	17.514

Table 2: FID 2 B (column DB-ALC2)

Compound	Time (min)	Peak Area
Ethanol	1.367	190.913
n-Propanol	2.454	193.877

Scottsdale Police Department Crime Lab Volatiles Analysis

Sample:	2415709-2	Vial:	48
Description:	[REDACTED]	LIMS ID:	[REDACTED]
Method:	ethanol quant.M	Sequence:	06Aug24
Instrument:	US14173023 CN14160045	Injection date:	8/6/2024 4:58:23 PM
Data file:	C:\Chem32\1\Data\06Aug24\48.D	Analyst:	Brooke AB

VOID

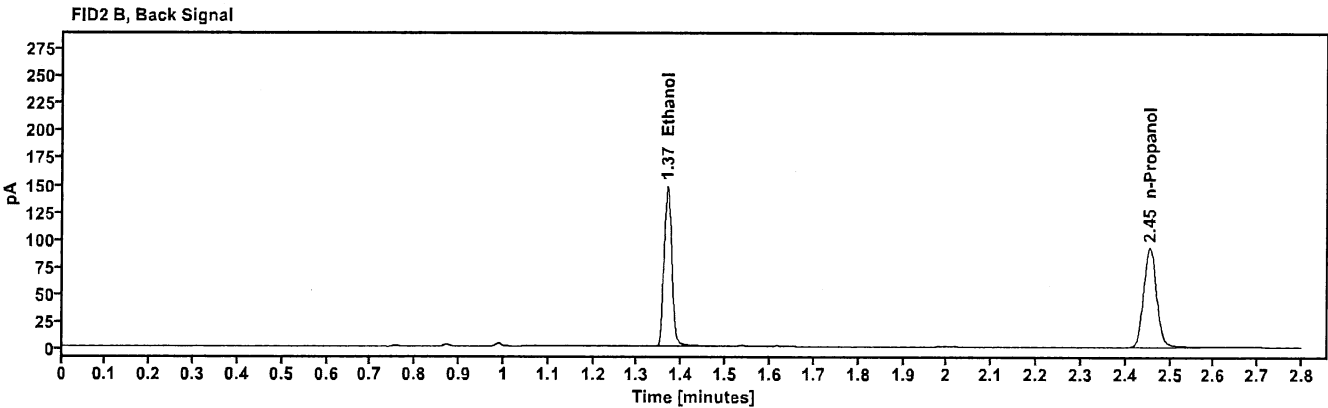
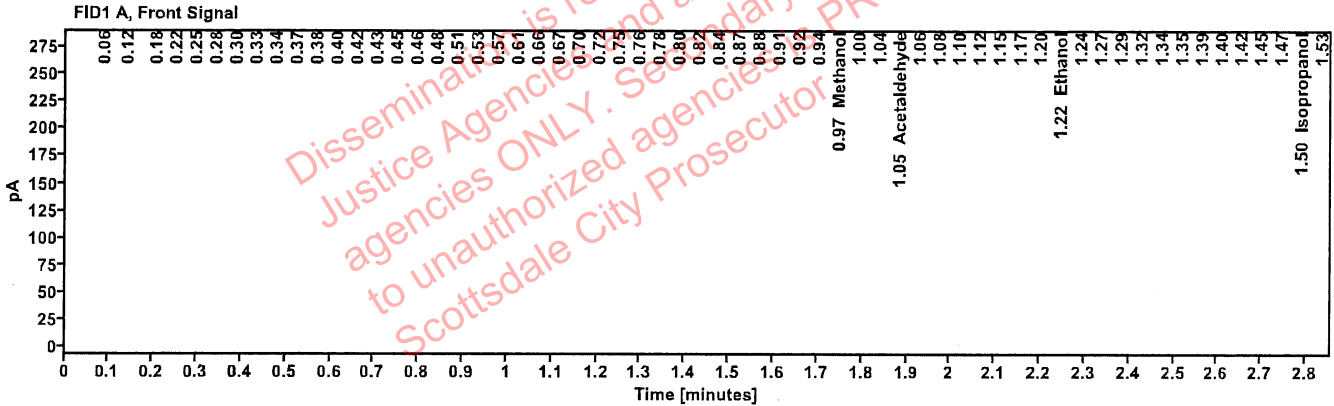

Table 1: FID 1 A (column DB-ALC1)

Compound	Amount (g/100mL)	Time (min)	Peak Area
Methanol	-----	0.970	16.048
Acetaldehyde	-----	1.054	4.793
>Ethanol	0.4076	1.222	13.905
Isopropanol	-----	1.499	14.481
Acetone	-----	1.780	27.037
n-Propanol	-----	1.988	13.354

Table 2: FID 2 B (column DB-ALC2)

Compound	Time (min)	Peak Area
Ethanol	1.367	179.972
n-Propanol	2.454	183.991

Scottsdale Police Department Crime Lab Volatiles Analysis

Sample:	2326401-1	Vial:	49
Description:	[REDACTED]	LIMS ID:	[REDACTED]
Method:	ethanol quant.M	Sequence:	06Aug24
Instrument:	US14173023 CN14160045	Injection date:	8/6/2024 5:02:38 PM
Data file:	C:\Chem32\1\Data\06Aug24\49.D	Analyst:	Brooke

RA

VOID

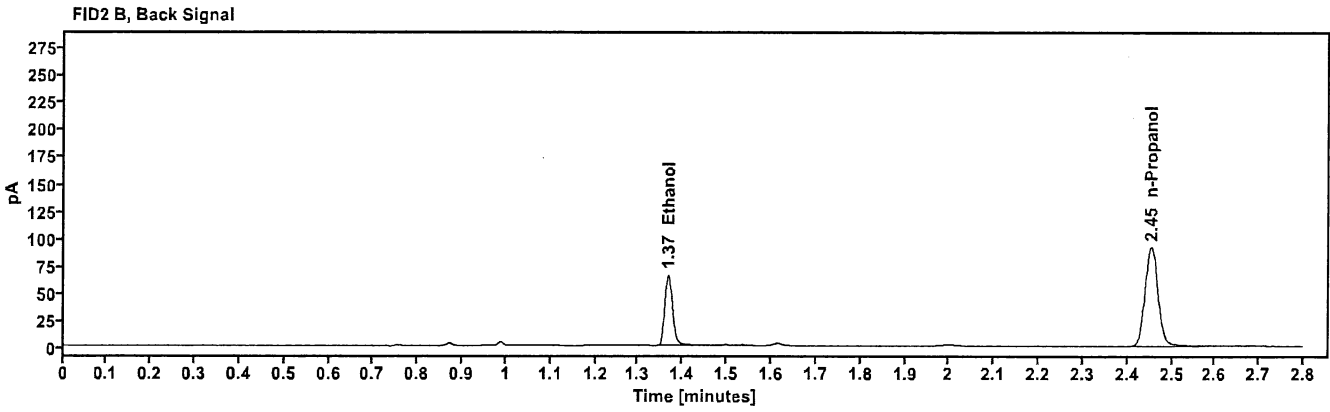
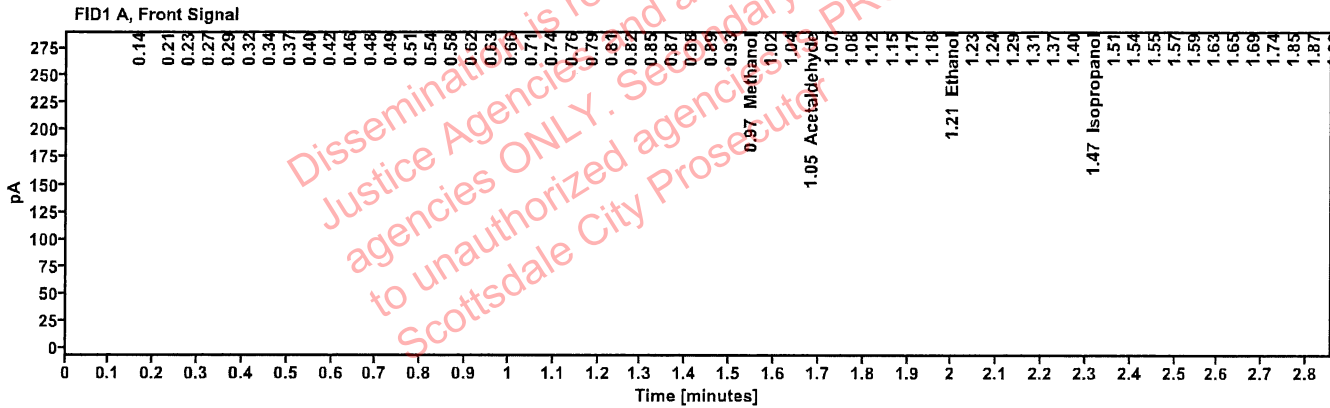

Table 1: FID 1 A (column DB-ALC1)

Compound	Amount (g/100mL)	Time (min)	Peak Area
Methanol	-----	0.965	19.753
Acetaldehyde	-----	1.049	9.128
>Ethanol	0.2961	1.210	5.760
Isopropanol	-----	1.473	11.509
n-Propanol	-----	2.041	7.721

Table 2: FID 2 B (column DB-ALC2)

Compound	Time (min)	Peak Area
Ethanol	1.367	79.825
n-Propanol	2.453	184.031

Scottsdale Police Department Crime Lab Volatiles Analysis

Sample:	2326401-1	Vial:	50
Description:	[REDACTED]	LIMS ID:	[REDACTED]
Method:	ethanol quant.M	Sequence:	06Aug24
Instrument:	US14173023 CN14160045	Injection date:	8/6/2024 5:06:39 PM
Data file:	C:\Chem32\1\Data\06Aug24\50.D	Analyst:	Brooke RB

VOID

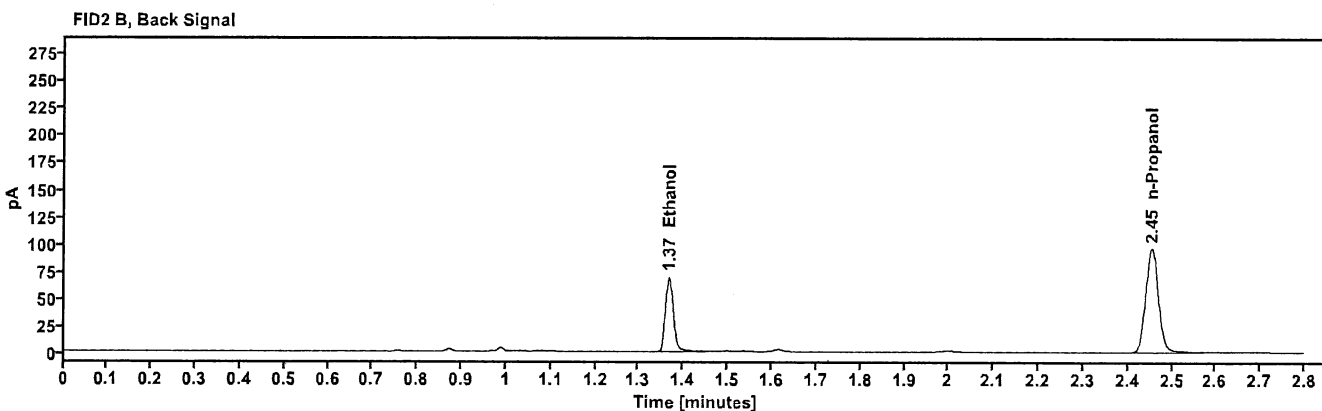
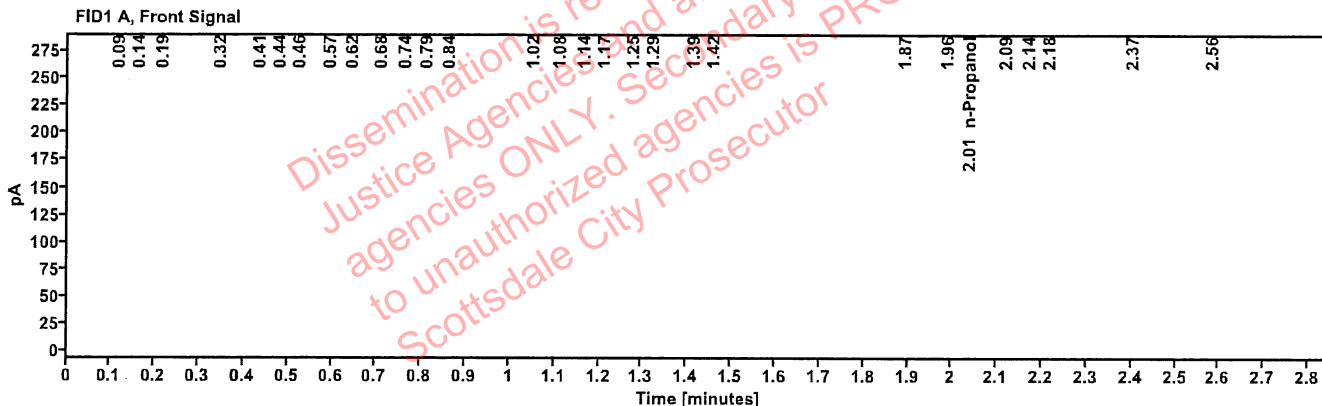

Table 1: FID 1 A (column DB-ALC1)

Compound	Amount (g/100mL)	Time (min)	Peak Area
n-Propanol	----	2.011	7.797

Table 2: FID 2 B (column DB-ALC2)

Compound	Time (min)	Peak Area
Ethanol	1.367	83.961
n-Propanol	2.454	192.339

Scottsdale Police Department Crime Lab Volatiles Analysis

Sample: 2415287-1	Vial: 51
Description: [REDACTED]	LIMS ID: [REDACTED]
Method: ethanol quant.M	Sequence: 06Aug24
Instrument: US14173023 CN14160045	Injection date: 8/6/2024 5:10:39 PM
Data file: C:\Chem32\1\Data\06Aug24\51.D	Analyst: Brooke

PB

VOID

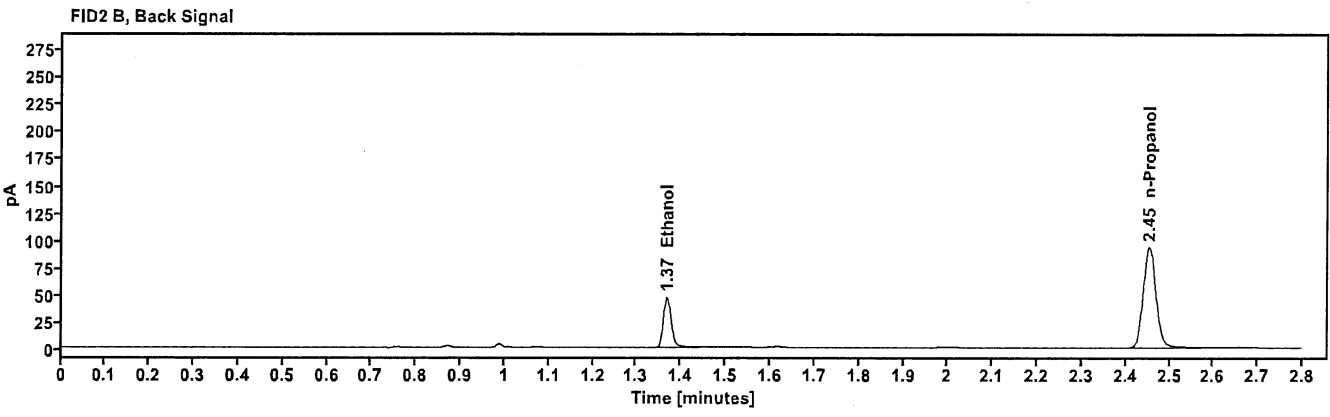
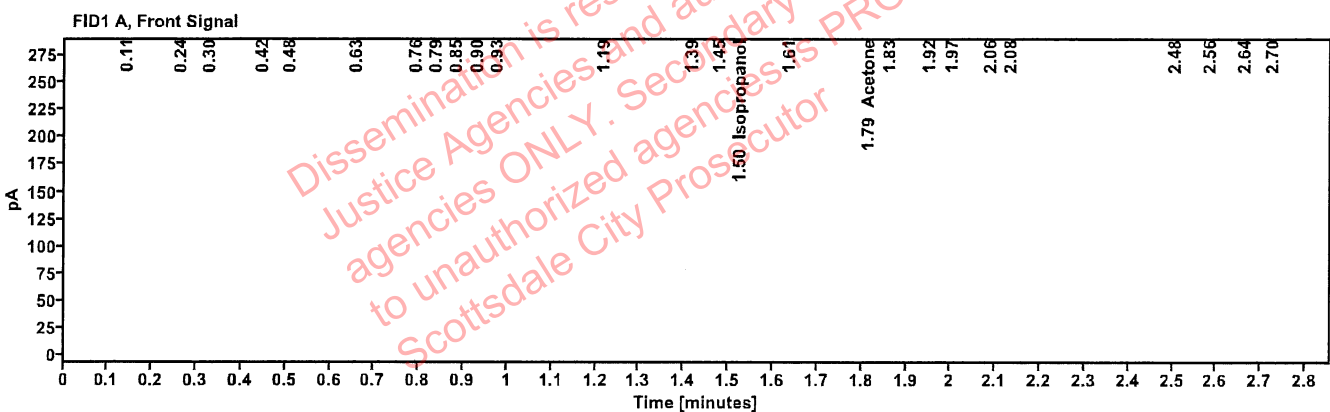

Table 1: FID 1 A (column DB-ALC1)

Compound	Amount (g/100mL)	Time (min)	Peak Area
Isopropanol	----	1.497	5.346
Acetone	----	1.787	7.254

Table 2: FID 2 B (column DB-ALC2)

Compound	Time (min)	Peak Area
Ethanol	1.368	56.550
n-Propanol	2.454	186.906

Scottsdale Police Department Crime Lab Volatiles Analysis

Sample: 2415287-1	Vial: 52
Description: [REDACTED]	LIMS ID: [REDACTED]
Method: ethanol quant.M	Sequence: 06Aug24
Instrument: US14173023 CN14160045	Injection date: 8/6/2024 5:14:38 PM
Data file: C:\Chem32\1\Data\06Aug24\52.D	Analyst: Brooke

Handwritten initials

VOID

Dissemination is restricted to Criminal Justice Agencies and authorized Non-Criminal Justice agencies ONLY. Secondary dissemination to unauthorized agencies is PROHIBITED. Scottsdale City Prosecutor

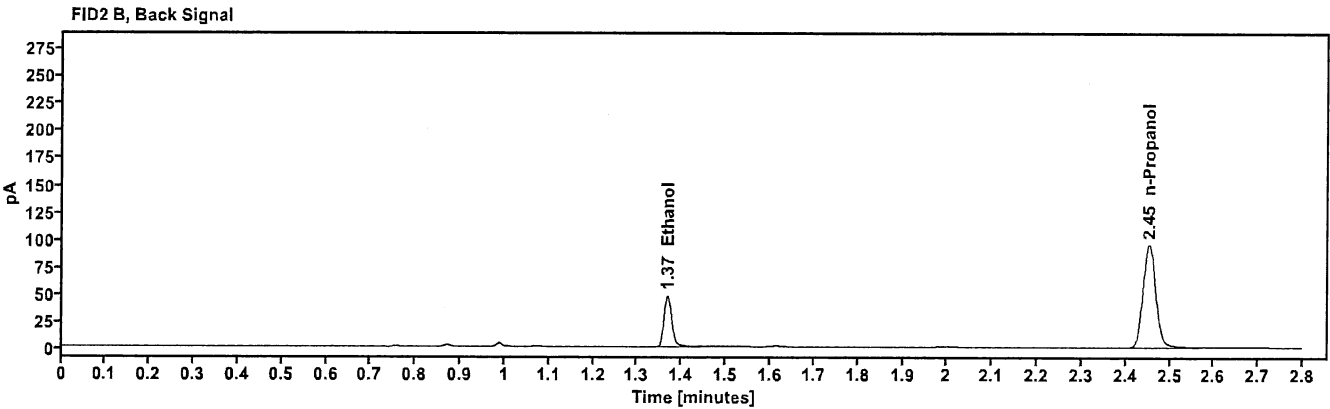
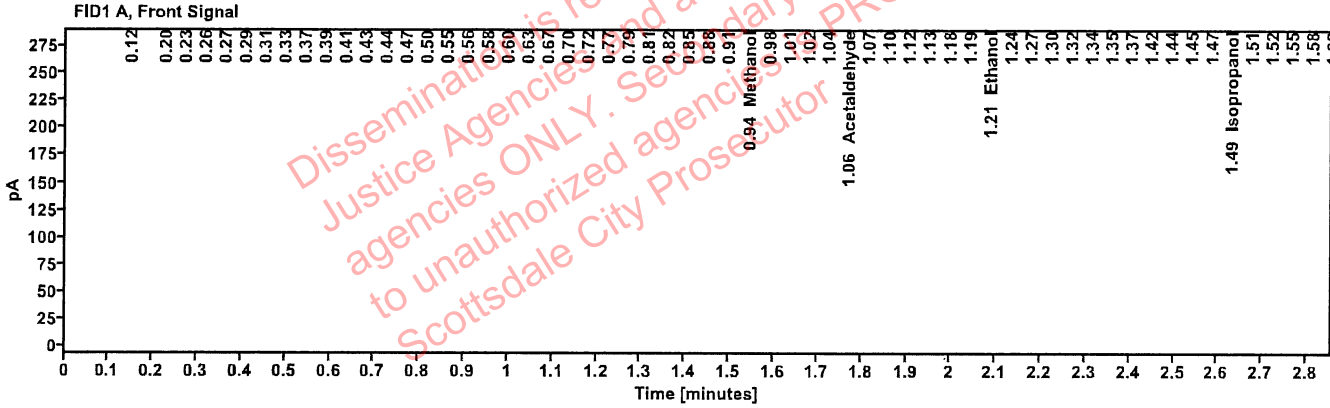

Table 1: FID 1 A (column DB-ALC1)

Compound	Amount (g/100mL)	Time (min)	Peak Area
Methanol	-----	0.944	47.675
Acetaldehyde	-----	1.058	21.036
>Ethanol	0.2305	1.214	34.680
Isopropanol	-----	1.488	53.914
Acetone	-----	1.785	29.352
n-Propanol	-----	2.019	60.576

Table 2: FID 2 B (column DB-ALC2)

Compound	Time (min)	Peak Area
Ethanol	1.367	57.655
n-Propanol	2.453	190.611