

SCOTTSDALE POLICE DEPARTMENT CRIME LABORATORY BLOOD ALCOHOL FACE SHEET

ANALYSIS DATE 10/08/2024 SEQUENCE NAME 08Oct24

EQUIPMENT

Pipettor Hamilton ML600EH7497 Hamilton ML600EA20851
 Gas Chromatograph Agilent US14173023

INSTRUMENT CALIBRATION

Vial 1 0.02 calibrator Lot FN03122113 Coefficient of determination (r²)
 Vial 2 0.10 calibrator Lot FN03072301 0.99998
 Vial 3 0.20 calibrator Lot FN03132302
 Vial 4 0.40 calibrator Lot FN03052102

CALIBRATION VERIFICATION AND RESOLUTION TEST

Vial	Sample	Expected result	Measured result	Manufacturer/lot
5	Blank	Not detected	Not detected	SPD lab 050624WB
6	Volatiles mixture	6 compounds	6 compounds	SPD lab 050721MIX
7	Aqueous control	0.400 g/dL	0.406 g/dL	Lipomed 12052023-B
8	Aqueous control	0.040 g/dL	0.041 g/dL	Lipomed 518018
9	Blood control	0.199 g/dL	0.204 g/dL	ACQ 4110320133/11
20	Aqueous control	0.100 g/dL	0.101 g/dL	Lipomed 517758
31	Aqueous control	0.100 g/dL	0.101 g/dL	Lipomed 517758
42	Aqueous control	0.400 g/dL	0.408 g/dL	Lipomed 12052023-B
43	Aqueous control	0.040 g/dL	0.041 g/dL	Lipomed 518018
44	Blood control	0.199 g/dL	0.204 g/dL	ACQ 4110320133/11
45	Blank	Not detected	Not detected	SPD lab 090524AQ

SUBJECT SAMPLES

Subjects in the sequence 15 Subjects requiring reanalysis 0

ADDITIONAL NOTES: All testing proceeded as expected.

Run valid Run invalid [Signature] Analyst
 Run valid Run invalid [Signature] Technical Reviewer

Scottsdale Police Department Crime Laboratory Sequence Quality Assurance Summary

SEQUENCE NAME: 08Oct24

ANALYST: Abbott DA

Sample Name	Vial	Measured Value (g/dL)	Expected Value (g/dL)	Percent Difference	Absolute Difference (g/dL)
blank 050624WB	5	negative	negative	-	-
0.400 12052023-B	7	0.406	0.400	1.50	0.006
0.040 518018	8	0.041	0.040	2.50	0.001
0.199 4110320133/11	9	0.204	0.199	2.51	0.005
0.100 517758	20	0.101	0.100	1.00	0.001
0.100 517758	31	0.101	0.100	1.00	0.001
0.400 12052023-B	42	0.408	0.400	2.00	0.008
0.040 518018	43	0.041	0.040	2.50	0.001
0.199 4110320133/11	44	0.204	0.199	2.51	0.005
blank 090524AQ	45	negative	negative	-	-

Calibrator	Ethanol Area	N-propanol Area	Ratio
0.020	11.349	167.843	0.068
0.100	57.504	166.873	0.345
0.200	115.773	166.288	0.696
0.400	233.581	166.423	1.404

Calibration Line

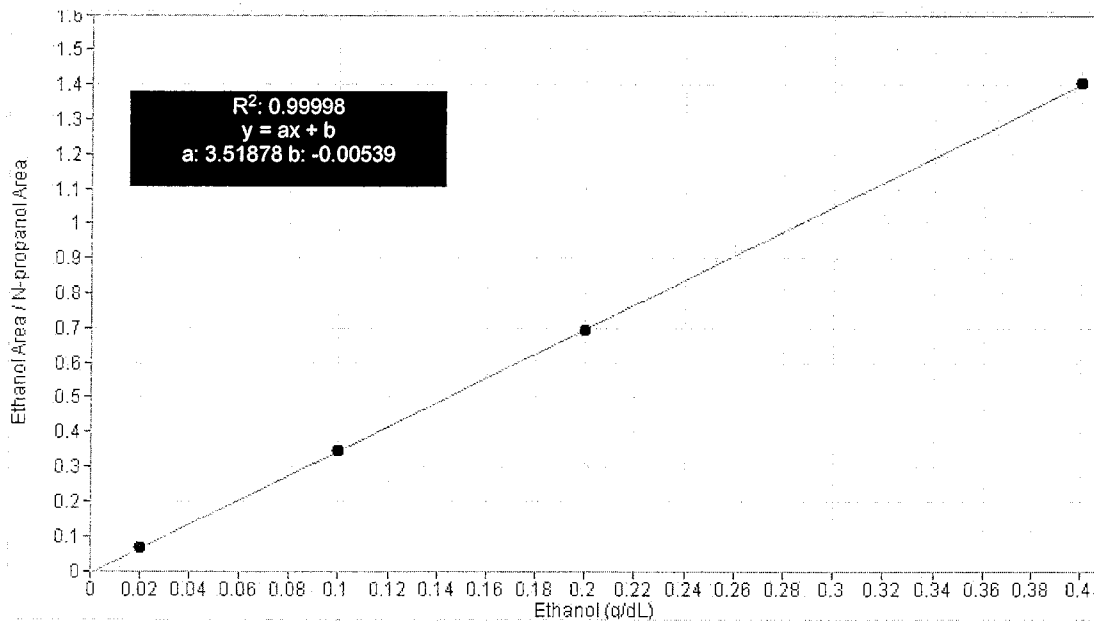

Scottsdale Police Department Crime Lab Volatiles Analysis

Sample:	FN03122113	Vial:	1
Description:	0.020 calibrator	Sequence:	08Oct24
Method:	ethanol quant.M	Injection date:	10/8/2024 3:16:27 PM
Instrument:	US14173023 CN14160045	Analyst:	Abbott
Data file:	C:\Chem32\1\Data\08Oct24\1.D		

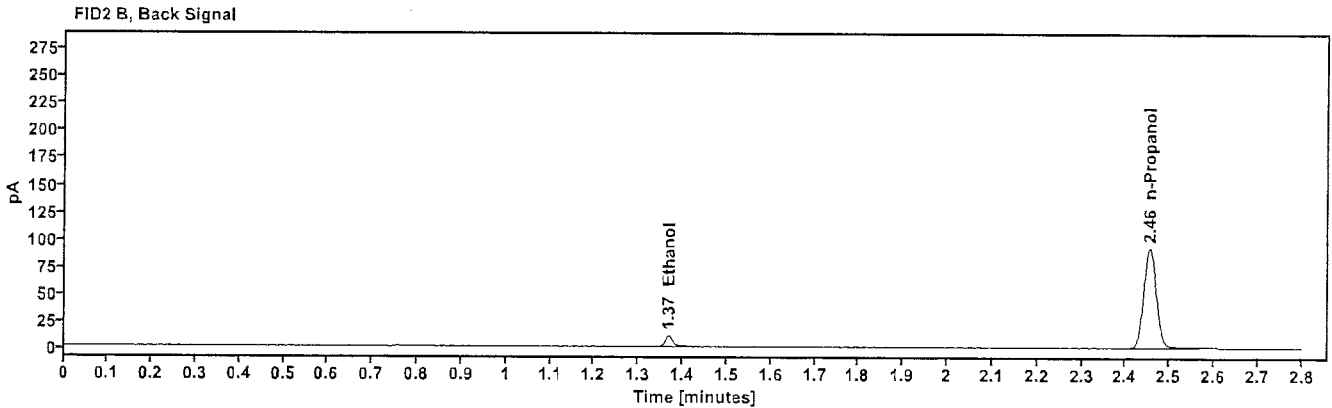
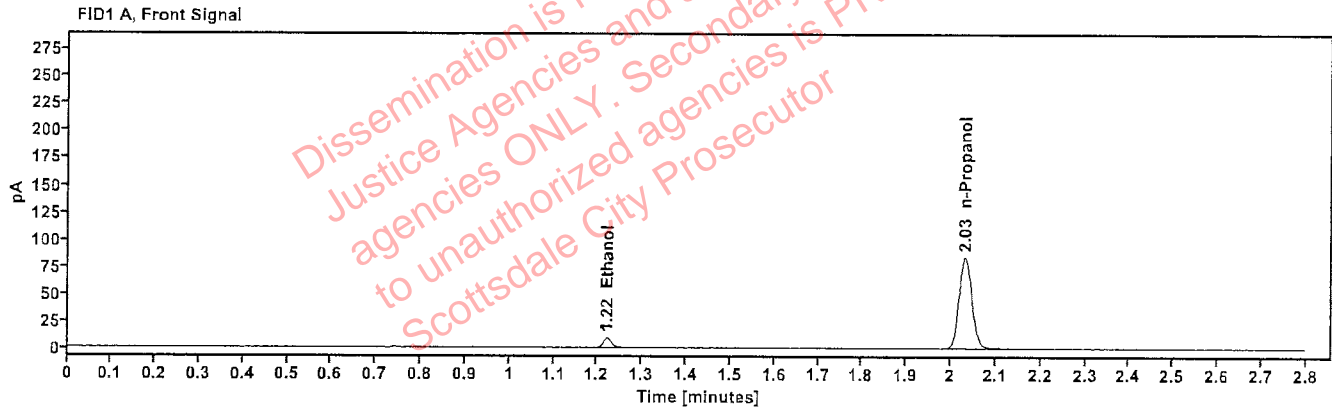

Table 1: FID 1 A (column DB-ALC1)

Compound	Time (min)	Peak Area
Ethanol	1.221	11.349
n-Propanol	2.032	167.843

Table 2: FID 2 B (column DB-ALC2)

Compound	Time (min)	Peak Area
Ethanol	1.368	12.432
n-Propanol	2.455	183.367

Scottsdale Police Department Crime Lab Volatiles Analysis

Sample:	FN03072301	Vial:	2
Description:	0.100 calibrator	Sequence:	08Oct24
Method:	ethanol quant.M	Injection date:	10/8/2024 3:20:27 PM
Instrument:	US14173023 CN14160045	Analyst:	Abbott <i>JA</i>
Data file:	C:\Chem32\1\Data\08Oct24\2.D		

Dissemination is restricted to Criminal Justice Agencies and authorized agencies ONLY. Secondary dissemination to unauthorized agencies is PROHIBITED. Scottsdale City Prosecutor

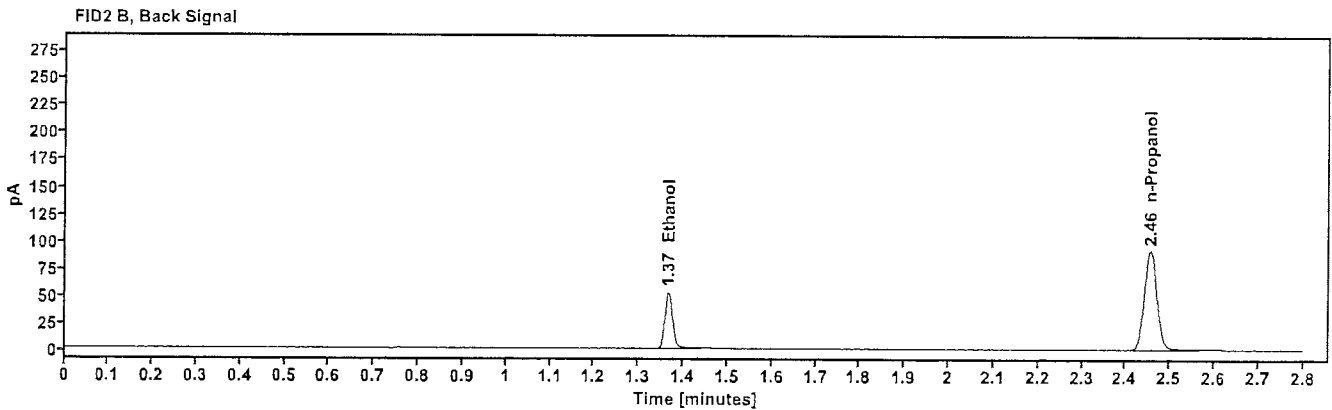
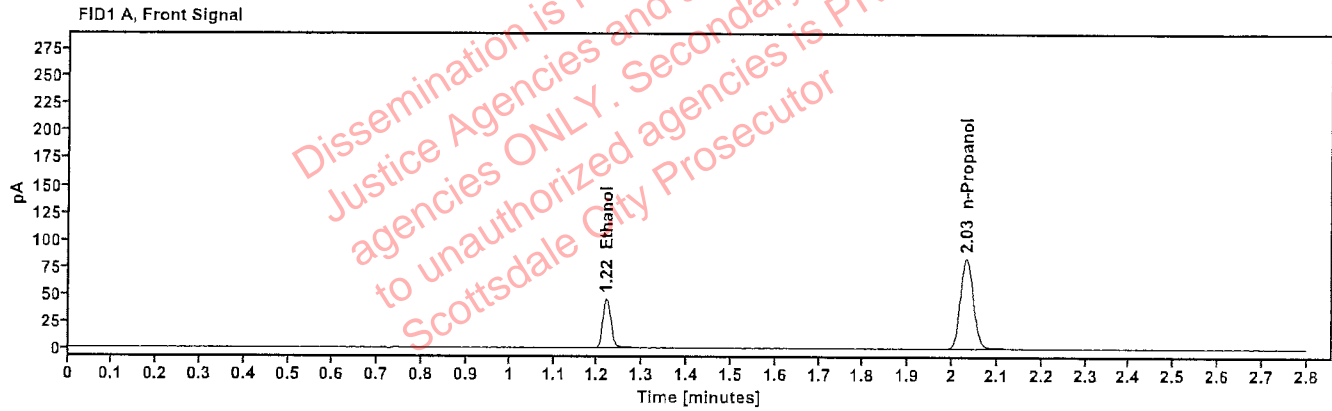

Table 1: FID 1 A (column DB-ALC1)

Compound	Time (min)	Peak Area
Ethanol	1.219	57.504
n-Propanol	2.032	166.873

Table 2: FID 2 B (column DB-ALC2)

Compound	Time (min)	Peak Area
Ethanol	1.366	63.194
n-Propanol	2.455	181.964

Scottsdale Police Department Crime Lab Volatiles Analysis

Sample: FN03132302	Vial: 3
Description: 0.200 calibrator	Sequence: 08Oct24
Method: ethanol quant.M	Injection date: 10/8/2024 3:24:26 PM
Instrument: US14173023 CN14160045	Analyst: Abbott
Data file: C:\Chem32\1\Data\08Oct24\3.D	<i>[Signature]</i>

Dissemination is restricted to Criminal Justice Agencies and authorized agencies ONLY. Secondary dissemination to unauthorized agencies is PROHIBITED. Scottsdale City Prosecutor

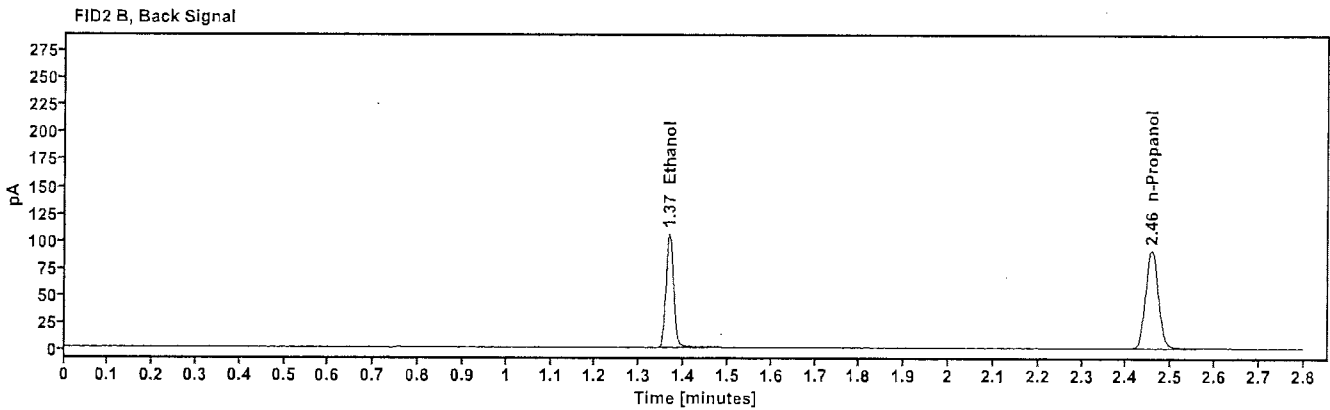
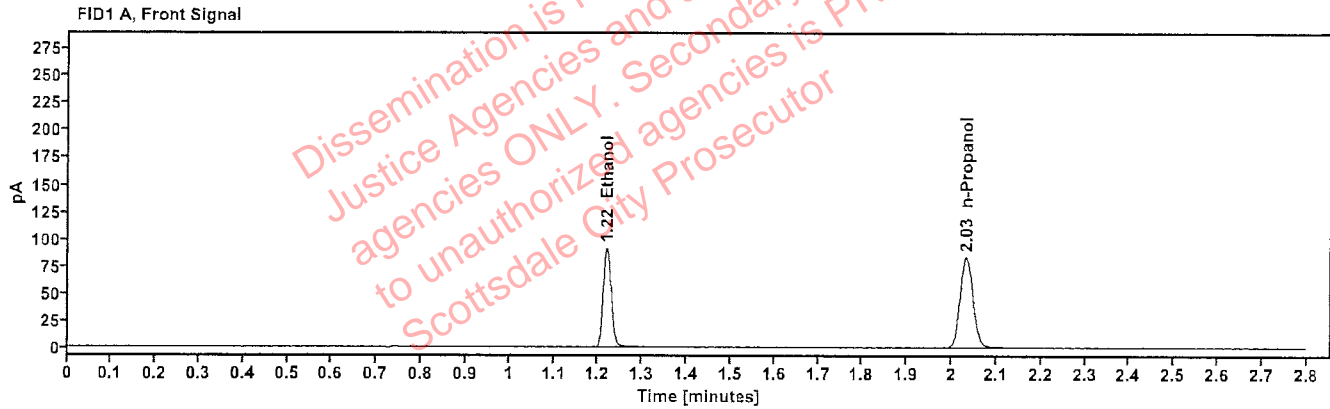

Table 1: FID 1 A (column DB-ALC1)

Compound	Time (min)	Peak Area
Ethanol	1.219	115.773
n-Propanol	2.032	166.288

Table 2: FID 2 B (column DB-ALC2)

Compound	Time (min)	Peak Area
Ethanol	1.367	127.383
n-Propanol	2.456	180.999

Scottsdale Police Department Crime Lab Volatiles Analysis

Sample: FN03052102	Vial: 4
Description: 0.400 calibrator	Sequence: 08Oct24
Method: ethanol quant.M	Injection date: 10/8/2024 3:28:26 PM
Instrument: US14173023 CN14160045	Analyst: Abbott
Data file: C:\Chem32\1\Data\08Oct24\4.D	<i>AB</i>

Dissemination is restricted to Criminal Justice Agencies and authorized agencies ONLY. Secondary dissemination to unauthorized agencies is PROHIBITED. Scottsdale City Prosecutor

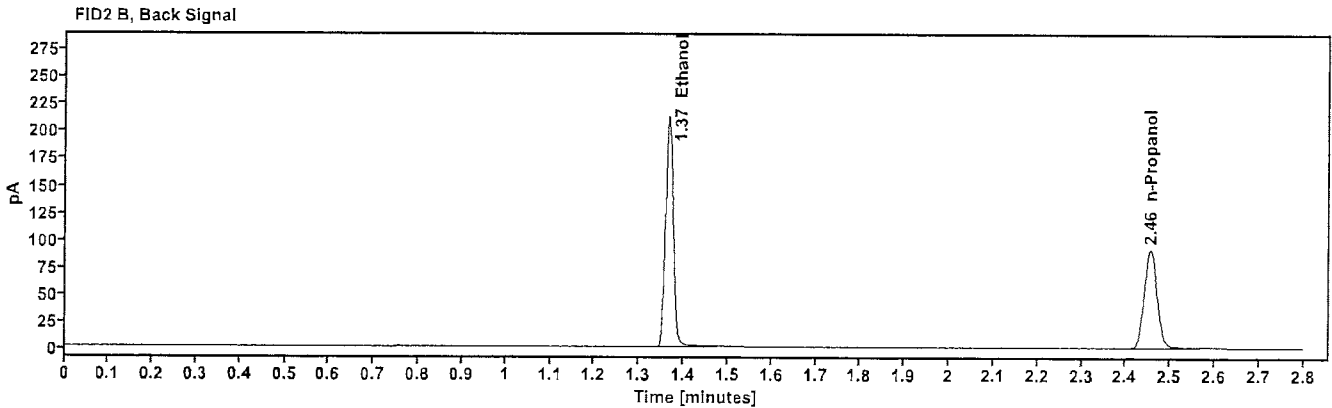
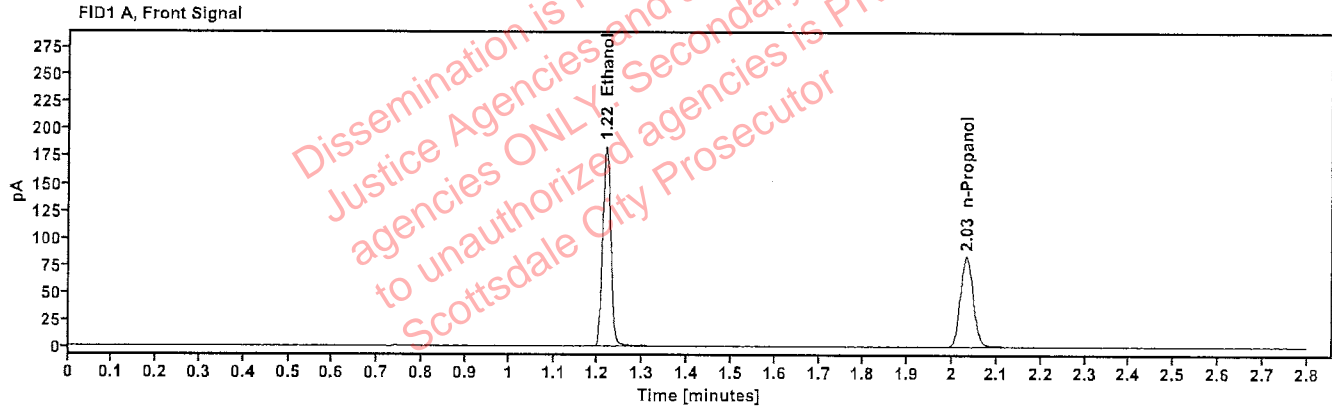

Table 1: FID 1 A (column DB-ALC1)

Compound	Time (min)	Peak Area
Ethanol	1.218	233.581
n-Propanol	2.031	166.423

Table 2: FID 2 B (column DB-ALC2)

Compound	Time (min)	Peak Area
Ethanol	1.366	257.637
n-Propanol	2.455	181.165

Scottsdale Police Department Crime Lab Volatiles Analysis

Sample:	050624WB	Vial:	5
Description:	Negative	LIMS ID:	
Method:	ethanol quant.M	Sequence:	08Oct24
Instrument:	US14173023 CN14160045	Injection date:	10/8/2024 3:32:26 PM
Data file:	C:\Chem32\1\Data\08Oct24\5.D	Analyst:	Abbott

Abbott

Dissemination is restricted to Criminal Justice Agencies and authorized agencies ONLY. Secondary dissemination to unauthorized agencies is PROHIBITED. Scottsdale City Prosecutor

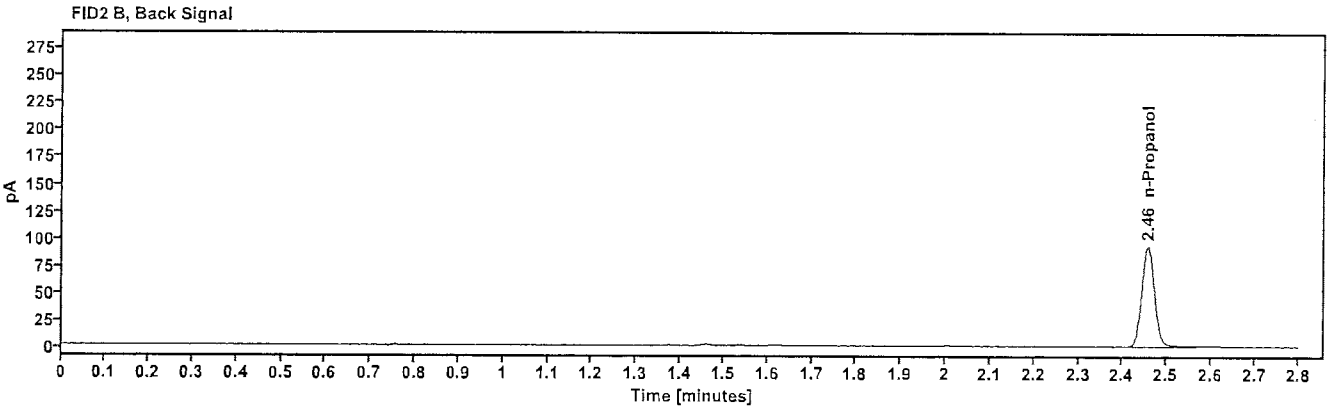
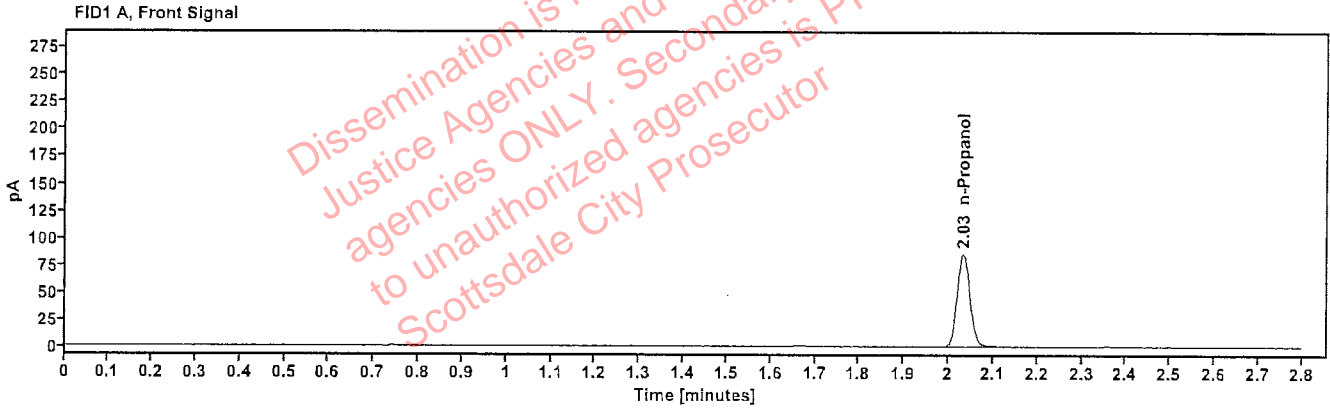

Table 1: FID 1 A (column DB-ALC1)

Compound	Amount (g/100mL)	Time (min)	Peak Area
n-Propanol	-----	2.033	170.382

Table 2: FID 2 B (column DB-ALC2)

Compound	Time (min)	Peak Area
n-Propanol	2.457	185.484

Scottsdale Police Department Crime Lab Volatiles Analysis

Sample: 050721MIX	Vial: 6
Description: Volatiles mix	LIMS ID:
Method: ethanol quant.M	Sequence: 08Oct24
Instrument: US14173023 CN14160045	Injection date: 10/8/2024 3:36:27 PM
Data file: C:\Chem32\1\Data\08Oct24\6.D	Analyst: Abbott

Abbott

Dissemination is restricted to Criminal Justice Agencies and authorized agencies ONLY. Secondary dissemination to unauthorized agencies is PROHIBITED. Scottsdale City Prosecutor

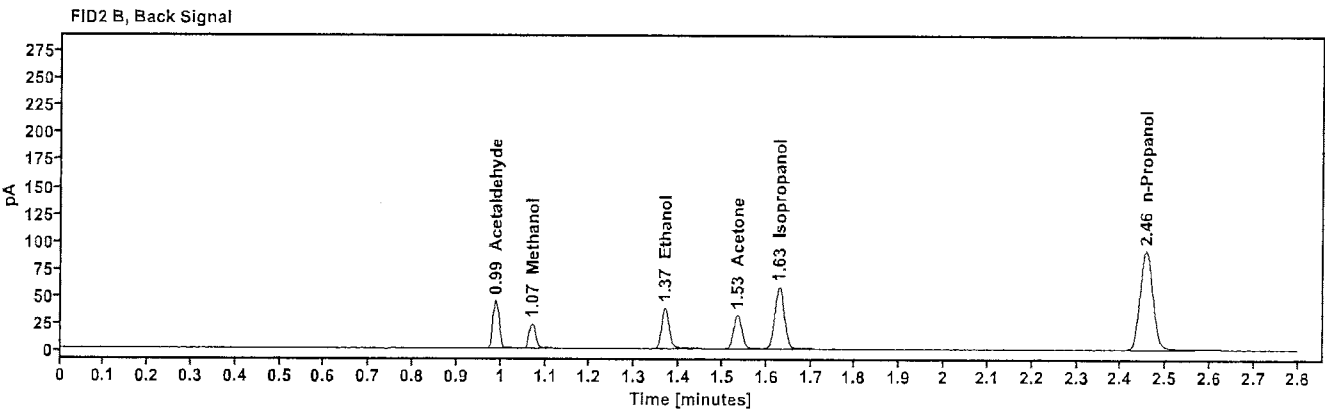
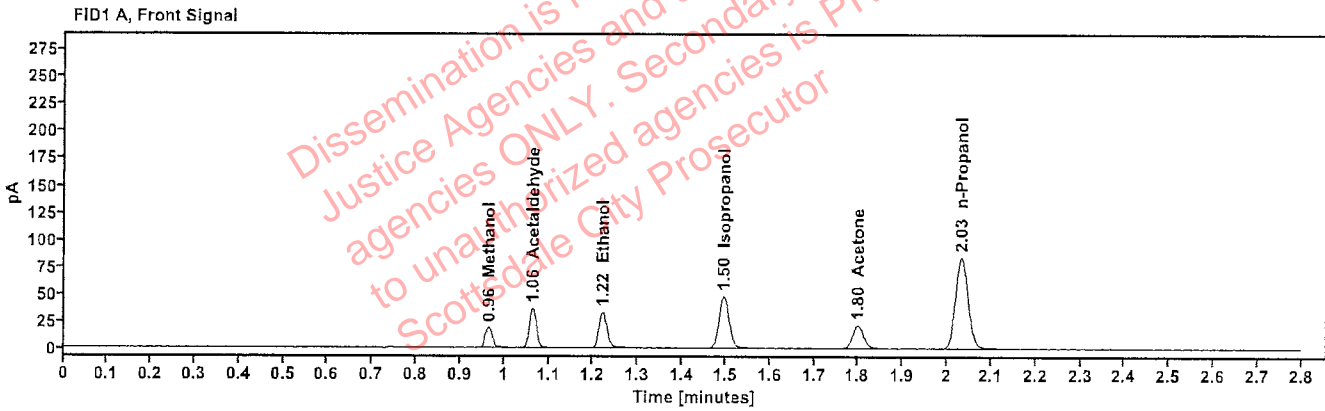

Table 1: FID 1 A (column DB-ALC1)

Compound	Amount (g/100mL)	Time (min)	Peak Area
Methanol	-----	0.964	21.306
Acetaldehyde	-----	1.063	39.962
>Ethanol	0.0722	1.220	41.726
Isopropanol	-----	1.496	76.439
Acetone	-----	1.799	36.883
n-Propanol	-----	2.032	167.719

Table 2: FID 2 B (column DB-ALC2)

Compound	Time (min)	Peak Area
Acetaldehyde	0.988	44.817
Methanol	1.070	23.684
Ethanol	1.368	45.703
Acetone	1.534	40.767
Isopropanol	1.628	84.580
n-Propanol	2.456	182.239

Scottsdale Police Department Crime Lab Volatiles Analysis

Sample: 12052023-B	Vial: 7
Description: 0.400	LIMS ID:
Method: ethanol quant.M	Sequence: 08Oct24
Instrument: US14173023 CN14160045	Injection date: 10/8/2024 3:40:41 PM
Data file: C:\Chem32\1\Data\08Oct24\7.D	Analyst: Abbott

gh

Dissemination is restricted to Criminal Justice Agencies and authorized Non-CJ agencies ONLY. Secondary dissemination to unauthorized agencies is PROHIBITED. Scottsdale City Prosecutor

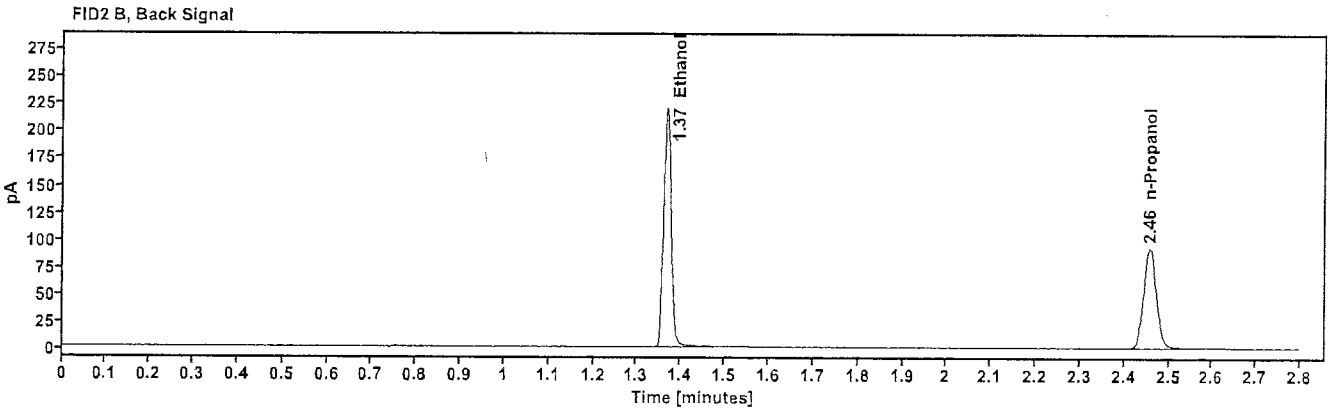
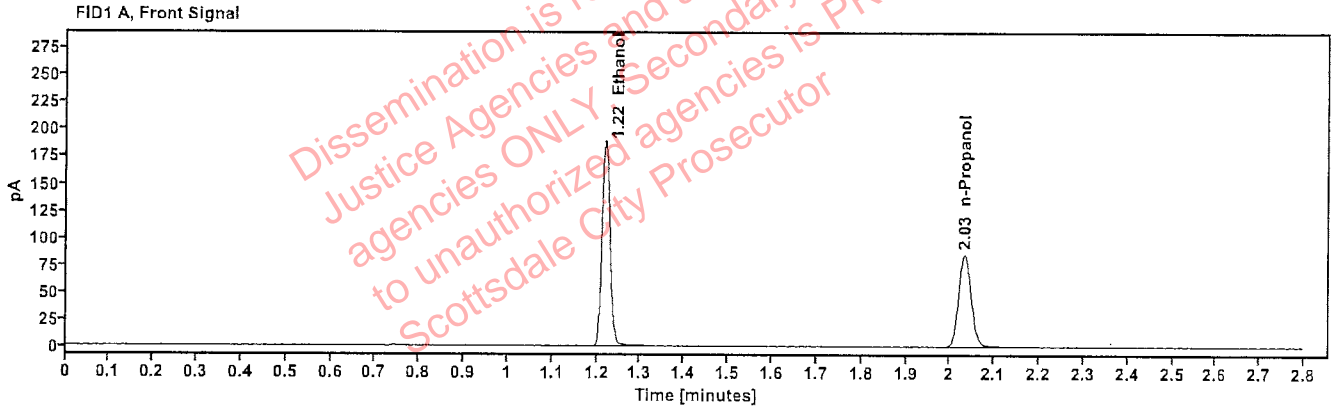

Table 1: FID 1 A (column DB-ALC1)

Compound	Amount (g/100mL)	Time (min)	Peak Area
>Ethanol	0.4063	1.219	241.053
n-Propanol	-----	2.033	169.254

Table 2: FID 2 B (column DB-ALC2)

Compound	Time (min)	Peak Area
Ethanol	1.368	265.770
n-Propanol	2.458	184.038

Scottsdale Police Department Crime Lab Volatiles Analysis

Sample:	518018	Vial:	8
Description:	0.040	LIMS ID:	
Method:	ethanol quant.M	Sequence:	08Oct24
Instrument:	US14173023 CN14160045	Injection date:	10/8/2024 3:44:41 PM
Data file:	C:\Chem32\1\Data\08Oct24\8.D	Analyst:	Abbott

Abbott

Dissemination is restricted to Criminal Justice Agencies and authorized agencies ONLY. Secondary dissemination to unauthorized agencies is PROHIBITED. Scottsdale City Prosecutor

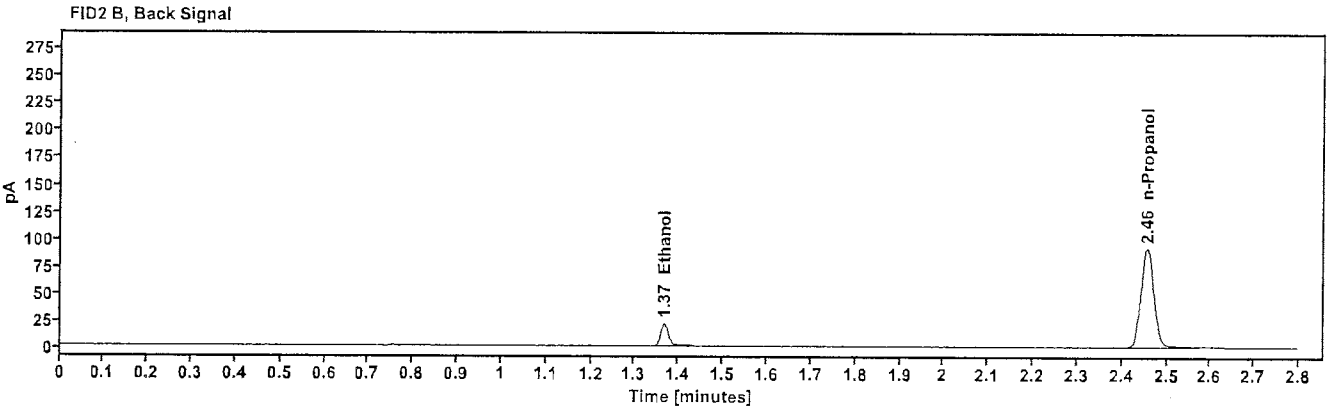
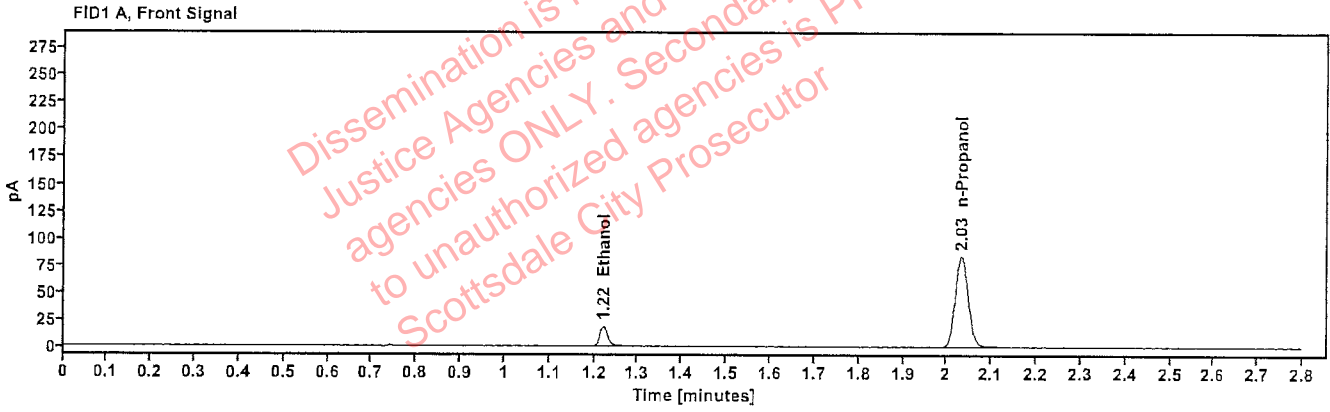

Table 1: FID 1 A (column DB-ALC1)

Compound	Amount (g/100mL)	Time (min)	Peak Area
>Ethanol	0.0410	1.220	23.332
n-Propanol	-----	2.032	168.144

Table 2: FID 2 B (column DB-ALC2)

Compound	Time (min)	Peak Area
Ethanol	1.368	25.511
n-Propanol	2.456	182.855

Scottsdale Police Department Crime Lab Volatiles Analysis

Sample:	4110320133/11	Vial:	9
Description:	0.199	LIMS ID:	
Method:	ethanol quant.M	Sequence:	08Oct24
Instrument:	US14173023 CN14160045	Injection date:	10/8/2024 3:48:41 PM
Data file:	C:\Chem32\1\Data\08Oct24\9.D	Analyst:	Abbott

Abbott

Dissemination is restricted to Criminal Justice Agencies and authorized agencies ONLY. Secondary dissemination to unauthorized agencies is PROHIBITED. Scottsdale City Prosecutor

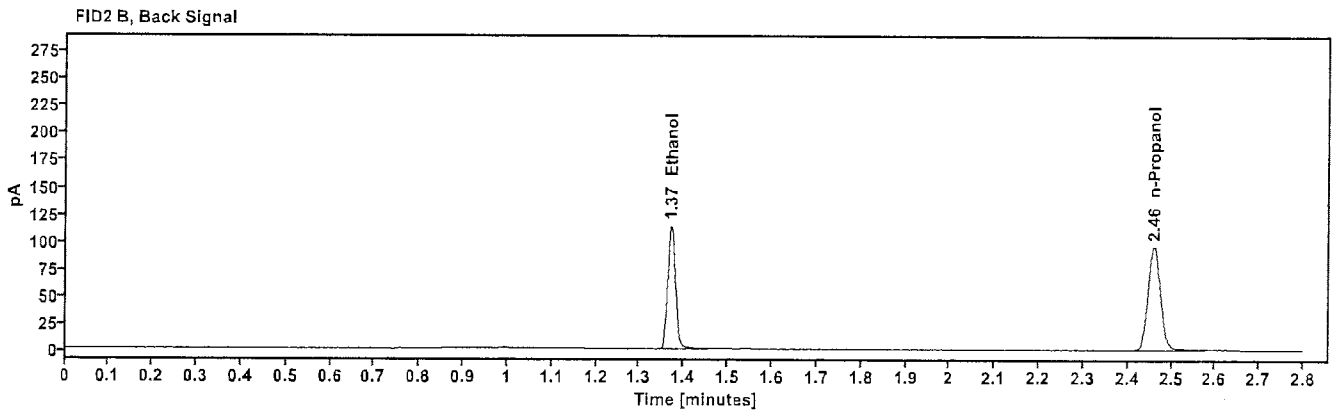
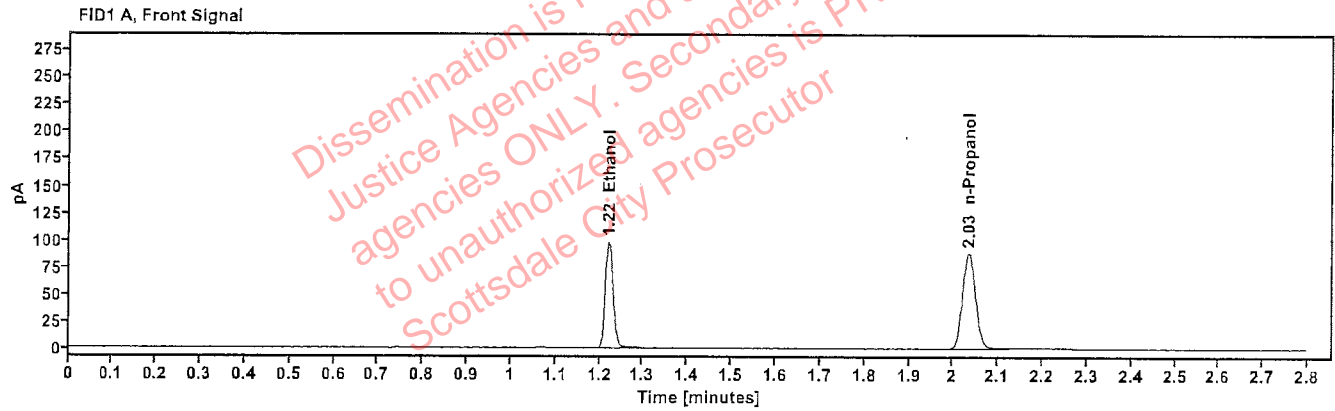

Table 1: FID 1 A (column DB-ALC1)

Compound	Amount (g/100mL)	Time (min)	Peak Area
>Ethanol	0.2040	1.221	125.066
n-Propanol	----	2.035	175.557

Table 2: FID 2 B (column DB-ALC2)

Compound	Time (min)	Peak Area
Ethanol	1.371	137.332
n-Propanol	2.460	191.048

Scottsdale Police Department Crime Lab Volatiles Analysis

Sample:	517758	Vial:	20
Description:	0.100	LIMS ID:	
Method:	ethanol quant.M	Sequence:	08Oct24
Instrument:	US14173023 CN14160045	Injection date:	10/8/2024 4:33:12 PM
Data file:	C:\Chem32\1\Data\08Oct24\20.D	Analyst:	Abbott

Abbott

Dissemination is restricted to Criminal Justice Agencies and authorized Non-CJ agencies ONLY. Secondary dissemination to unauthorized agencies is PROHIBITED. Scottsdale City Prosecutor

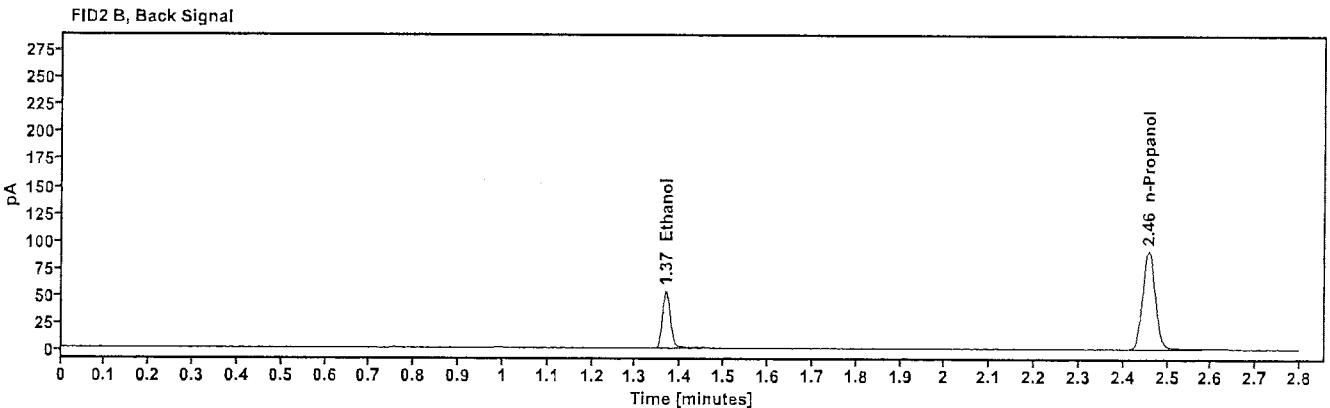
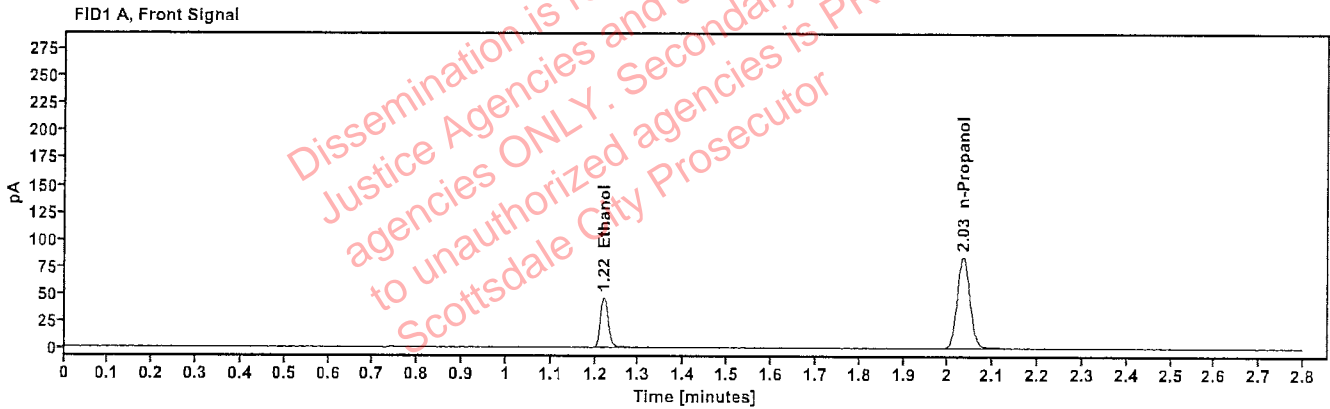

Table 1: FID 1 A (column DB-ALC1)

Compound	Amount (g/100mL)	Time (min)	Peak Area
>Ethanol	0.1010	1.220	58.853
n-Propanol	-----	2.033	168.199

Table 2: FID 2 B (column DB-ALC2)

Compound	Time (min)	Peak Area
Ethanol	1.368	64.420
n-Propanol	2.457	182.766

Scottsdale Police Department Crime Lab Volatiles Analysis

Sample: 517758	Vial: 31
Description: 0.100	LIMS ID:
Method: ethanol quant.M	Sequence: 08Oct24
Instrument: US14173023 CN14160045	Injection date: 10/8/2024 5:17:41 PM
Data file: C:\Chem32\1\Data\08Oct24\31.D	Analyst: Abbott

JA

Dissemination is restricted to Criminal Justice Agencies and authorized agencies ONLY. Secondary dissemination to unauthorized agencies is PROHIBITED. Scottsdale City Prosecutor

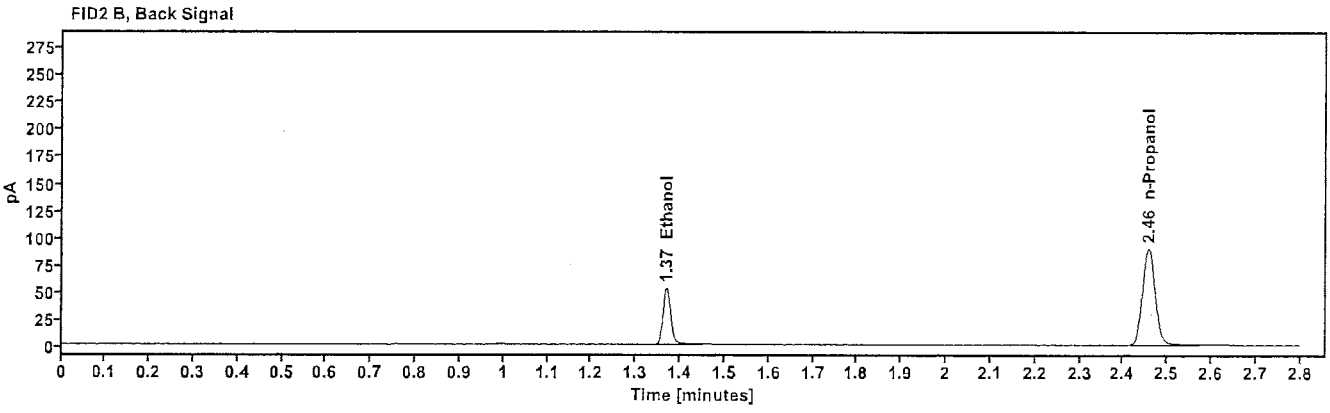
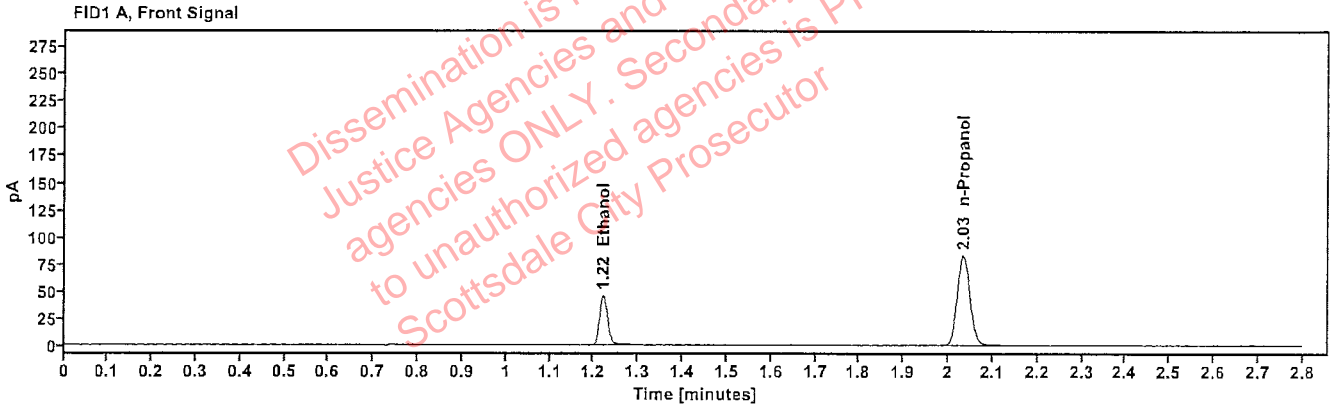

Table 1: FID 1 A (column DB-ALC1)

Compound	Amount (g/100mL)	Time (min)	Peak Area
>Ethanol	0.1011	1.221	57.911
n-Propanol	-----	2.033	165.214

Table 2: FID 2 B (column DB-ALC2)

Compound	Time (min)	Peak Area
Ethanol	1.369	63.490
n-Propanol	2.457	179.263

Scottsdale Police Department Crime Lab Volatiles Analysis

Sample:	12052023-B	Vial:	42
Description:	0.400	LIMS ID:	
Method:	ethanol quant.M	Sequence:	08Oct24
Instrument:	US14173023 CN14160045	Injection date:	10/8/2024 6:01:56 PM
Data file:	C:\Chem32\1\Data\08Oct24\42.D	Analyst:	Abbott

Abbott

Dissemination is restricted to Criminal Justice Agencies and authorized agencies ONLY. Secondary dissemination to unauthorized agencies is PROHIBITED. Scottsdale City Prosecutor

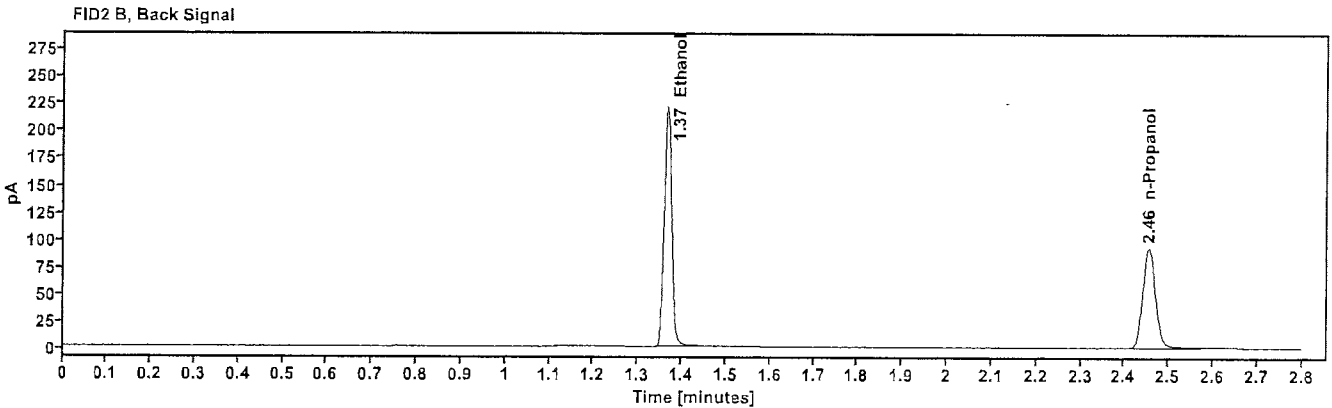
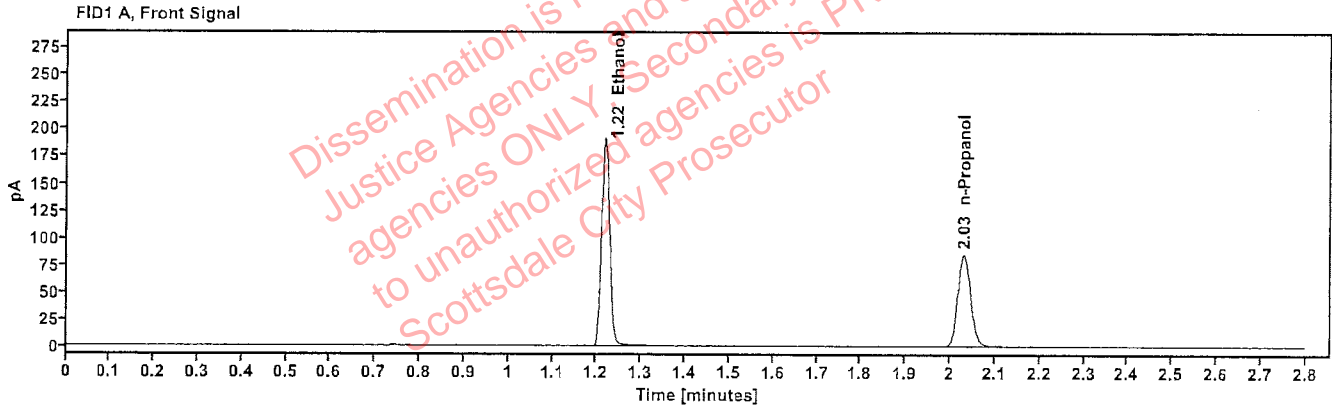

Table 1: FID 1 A (column DB-ALC1)

Compound	Amount (g/100mL)	Time (min)	Peak Area
>Ethanol	0.4085	1.218	242.855
n-Propanol	---	2.031	169.602

Table 2: FID 2 B (column DB-ALC2)

Compound	Time (min)	Peak Area
Ethanol	1.367	267.678
n-Propanol	2.455	183.987

Scottsdale Police Department Crime Lab Volatiles Analysis

Sample:	518018	Vial:	43
Description:	0.040	LIMS ID:	
Method:	ethanol quant.M	Sequence:	08Oct24
Instrument:	US14173023 CN14160045	Injection date:	10/8/2024 6:06:11 PM
Data file:	C:\Chem32\1\Data\08Oct24\43.D	Analyst:	Abbott

Dissemination is restricted to Criminal Justice Agencies and authorized agencies ONLY. Secondary dissemination to unauthorized agencies is PROHIBITED. Scottsdale City Prosecutor

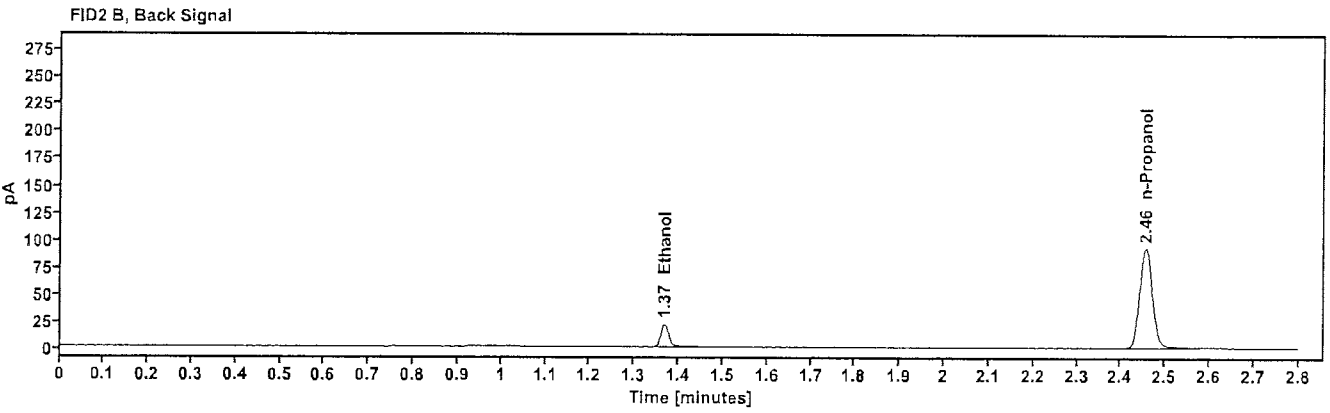
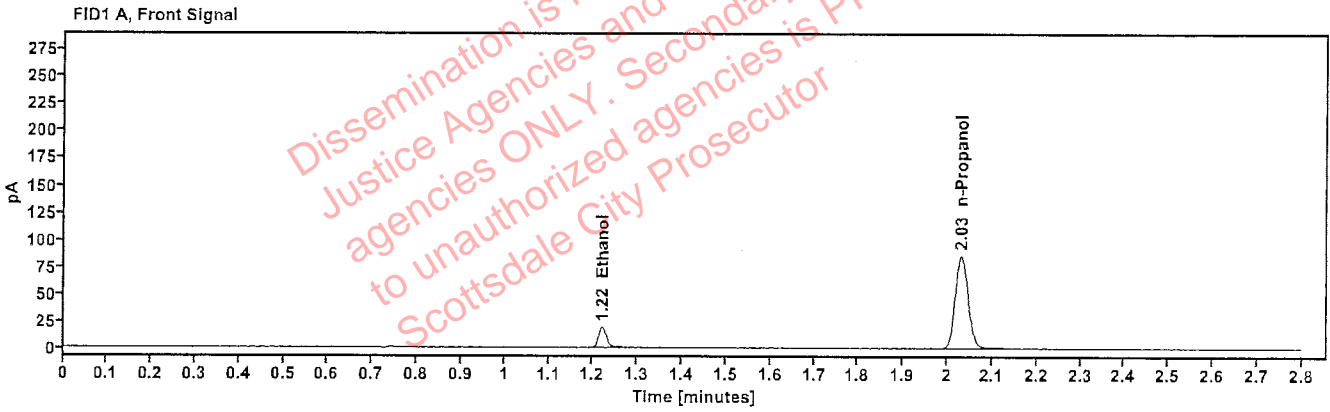

Table 1: FID 1 A (column DB-ALC1)

Compound	Amount (g/100mL)	Time (min)	Peak Area
>Ethanol	0.0414	1.220	23.927
n-Propanol	-----	2.031	170.473

Table 2: FID 2 B (column DB-ALC2)

Compound	Time (min)	Peak Area
Ethanol	1.368	26.086
n-Propanol	2.456	185.245

Scottsdale Police Department Crime Lab Volatiles Analysis

Sample:	4110320133/11	Vial:	44
Description:	0.199	LIMS ID:	
Method:	ethanol quant.M	Sequence:	08Oct24
Instrument:	US14173023 CN14160045	Injection date:	10/8/2024 6:10:11 PM
Data file:	C:\Chem32\1\Data\08Oct24\44.D	Analyst:	Abbott AK

Dissemination is restricted to Criminal Justice Agencies and authorized agencies ONLY. Secondary dissemination to unauthorized agencies is PROHIBITED. Scottsdale City Prosecutor

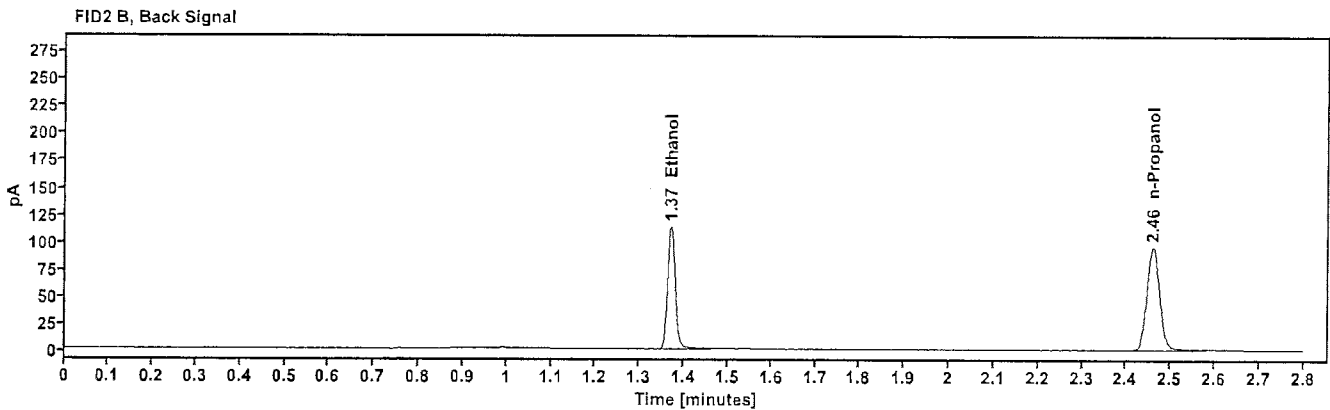
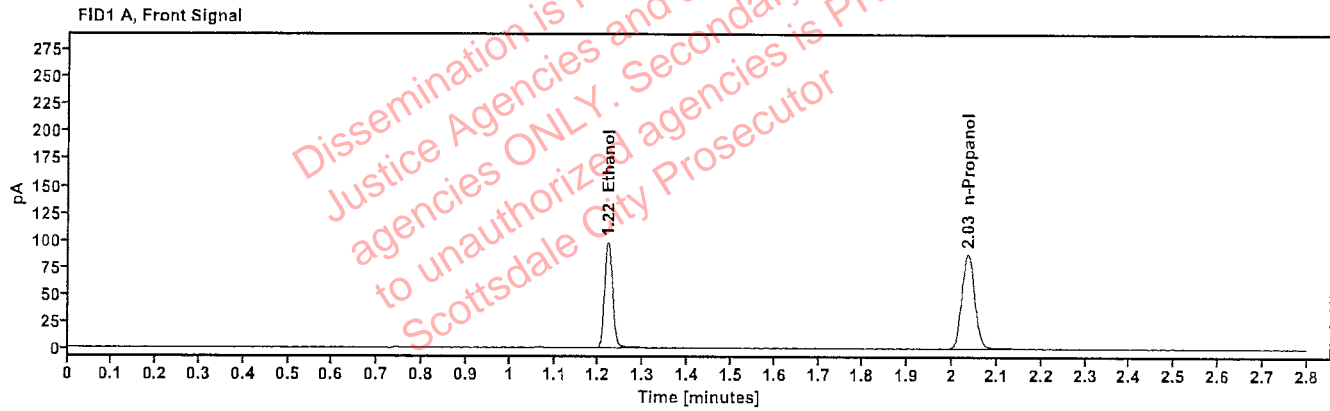

Table 1: FID 1 A (column DB-ALC1)

Compound	Amount (g/100mL)	Time (min)	Peak Area
>Ethanol	0.2040	1.221	124.710
n-Propanol	---	2.035	175.083

Table 2: FID 2 B (column DB-ALC2)

Compound	Time (min)	Peak Area
Ethanol	1.370	136.758
n-Propanol	2.460	190.359

Scottsdale Police Department Crime Lab Volatiles Analysis

Sample:	090524AQ	Vial:	45
Description:	Negative	LIMS ID:	
Method:	ethanol quant.M	Sequence:	08Oct24
Instrument:	US14173023 CN14160045	Injection date:	10/8/2024 6:14:11 PM
Data file:	C:\Chem32\1\Data\08Oct24\45.D	Analyst:	Abbott

JA

Dissemination is restricted to Criminal Justice Agencies and authorized agencies ONLY. Secondary dissemination to unauthorized agencies is PROHIBITED. Scottsdale City Prosecutor

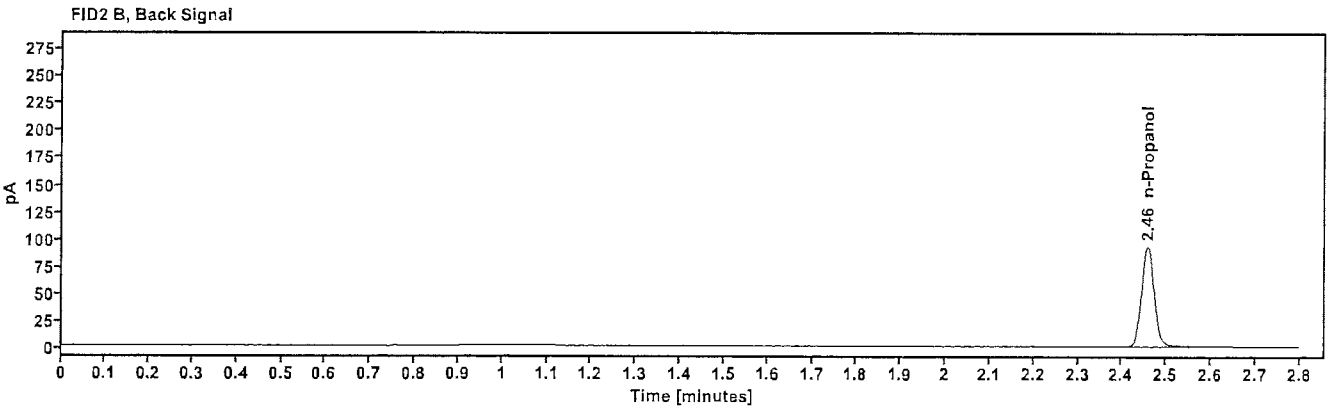
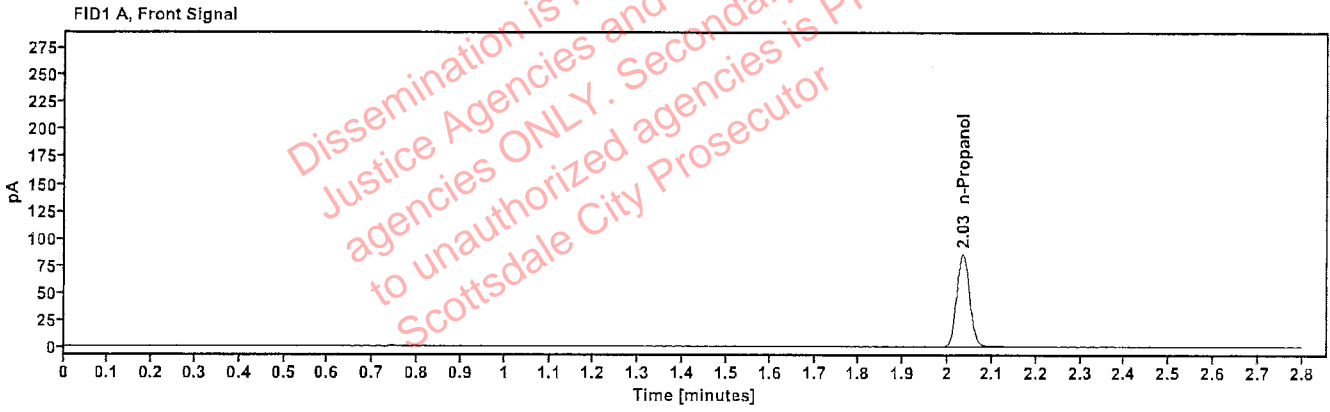

Table 1: FID 1 A (column DB-ALC1)

Compound	Amount (g/100mL)	Time (min)	Peak Area
n-Propanol	-----	2.033	170.871

Table 2: FID 2 B (column DB-ALC2)

Compound	Time (min)	Peak Area
n-Propanol	2.457	185.728

Sequence Summary

Sequence name: 08Oct24 Instrument: US14173023 CN14160045 Analyst: Abbott

Vial	Sample	Description	Type	LIMS ID	Method
1	FN03122113	0.020 calibrator	Calibration		ethanol quant.M
2	FN03072301	0.100 calibrator	Calibration		ethanol quant.M
3	FN03132302	0.200 calibrator	Calibration		ethanol quant.M
4	FN03052102	0.400 calibrator	Calibration		ethanol quant.M
5	050624WB	Negative	Control		ethanol quant.M
6	050721MIX	Volatiles mix	Control		ethanol quant.M
7	12052023-B	0.400	Control		ethanol quant.M
8	518018	0.040	Control		ethanol quant.M
9	4110320133/11	0.199	Control		ethanol quant.M
10	2419358-2		Sample		ethanol quant.M
11	2419358-2		Sample		ethanol quant.M
12	2419705-2		Sample		ethanol quant.M
13	2419705-2		Sample		ethanol quant.M
14	2419655-1		Sample		ethanol quant.M
15	2419655-1		Sample		ethanol quant.M
16	2419785-2		Sample		ethanol quant.M
17	2419785-2		Sample		ethanol quant.M
18	2419654-1		Sample		ethanol quant.M
19	2419654-1		Sample		ethanol quant.M
20	517758	0.100	Control		ethanol quant.M
21	2419937-2		Sample		ethanol quant.M
22	2419937-2		Sample		ethanol quant.M
23	2419979-1		Sample		ethanol quant.M
24	2419979-1		Sample		ethanol quant.M
25	2419934-1		Sample		ethanol quant.M
26	2419934-1		Sample		ethanol quant.M
27	2419942-1		Sample		ethanol quant.M
28	2419942-1		Sample		ethanol quant.M
29	2420025-2		Sample		ethanol quant.M
30	2420025-2		Sample		ethanol quant.M
31	517758	0.100	Control		ethanol quant.M
32	2420083-2		Sample		ethanol quant.M
33	2420083-2		Sample		ethanol quant.M
34	2420091-1		Sample		ethanol quant.M
35	2420091-1		Sample		ethanol quant.M
36	2420152-1		Sample		ethanol quant.M
37	2420152-1		Sample		ethanol quant.M
38	2409669-1		Sample		ethanol quant.M
39	2409669-1		Sample		ethanol quant.M
40	2407758-2		Sample		ethanol quant.M
41	2407758-2		Sample		ethanol quant.M
42	12052023-B	0.400	Control		ethanol quant.M
43	518018	0.040	Control		ethanol quant.M
44	4110320133/11	0.199	Control		ethanol quant.M
45	090524AQ	Negative	Control		ethanol quant.M

Dissemination is restricted to Criminal Justice Agencies and authorized agencies ONLY. Secondary dissemination to unauthorized agencies is PROHIBITED. Scottsdale City Prosecutor

Scottsdale Police Department Crime Laboratory Summary of Cases

SEQUENCE NAME: 08Oct24

ANALYST: Abbott 

Vials	Test 1 (g/dL)	Test 2 (g/dL)	Mean (g/dL)	Percent Difference*	Absolute Difference (g/dL)*
10 11	0.2136	0.2110	0.21230	0.61	0.00130
12 13	0.2471	0.2490	0.24805	0.38	0.00095
14 15	0.1377	0.1394	0.13855	0.61	0.00085
16 17	0.2389	0.2398	0.23935	0.19	0.00045
18 19	0.1461	0.1462	0.14615	0.03	0.00005
21 22	0.1654	0.1650	0.16520	0.12	0.00020
23 24	0.2046	0.2076	0.20610	0.73	0.00150
25 26	0.1224	0.1218	0.12210	0.25	0.00030
27 28	0.0969	0.0961	0.09650	0.41	0.00040
29 30	0.1736	0.1722	0.17290	0.40	0.00070
32 33	0.1867	0.1855	0.18610	0.32	0.00060
34 35	0.1776	0.1777	0.17765	0.03	0.00005
36 37	0.1250	0.1235	0.12425	0.60	0.00075
38 39	0.2420	0.2393	0.24065	0.56	0.00135
40 41	0.1411	0.1412	0.14115	0.04	0.00005

*Calculated differences are differences from the mean of the two results.

Scottsdale Forensic Lab Blood Alcohol Pipetting Log

ANALYST: Abbott *[Signature]*

SEQUENCE: 08Oct24

Instrument Position	Headspace Vial 1	Headspace Vial 2	Blood Tube	Barcode Match
Vials 10 and 11	2419358-2	2419358-2	2419358-2	Yes
Vials 12 and 13	2419705-2	2419705-2	2419705-2	Yes
Vials 14 and 15	2419655-1	2419655-1	2419655-1	Yes
Vials 16 and 17	2419785-2	2419785-2	2419785-2	Yes
Vials 18 and 19	2419654-1	2419654-1	2419654-1	Yes
Vials 21 and 22	2419937-2	2419937-2	2419937-2	Yes
Vials 23 and 24	2419979-1	2419979-1	2419979-1	Yes
Vials 25 and 26	2419934-1	2419934-1	2419934-1	Yes
Vials 27 and 28	2419942-1	2419942-1	2419942-1	Yes
Vials 29 and 30	2420025-2	2420025-2	2420025-2	Yes
Vials 32 and 33	2420083-2	2420083-2	2420083-2	Yes
Vials 34 and 35	2420091-1	2420091-1	2420091-1	Yes
Vials 36 and 37	2420152-1	2420152-1	2420152-1	Yes
Vials 38 and 39	2409669-1	2409669-1	2409669-1	Yes
Vials 40 and 41	2407758-2	2407758-2	2407758-2	Yes

Scottsdale Police Department Crime Lab Volatiles Analysis

Sample:	2419358-2	Vial:	10
Description:	[REDACTED]	LIMS ID:	[REDACTED]
Method:	ethanol quant.M	Sequence:	08Oct24
Instrument:	US14173023 CN14160045	Injection date:	10/8/2024 3:52:42 PM
Data file:	C:\Chem32\1\Data\08Oct24\10.D	Analyst:	Abbott

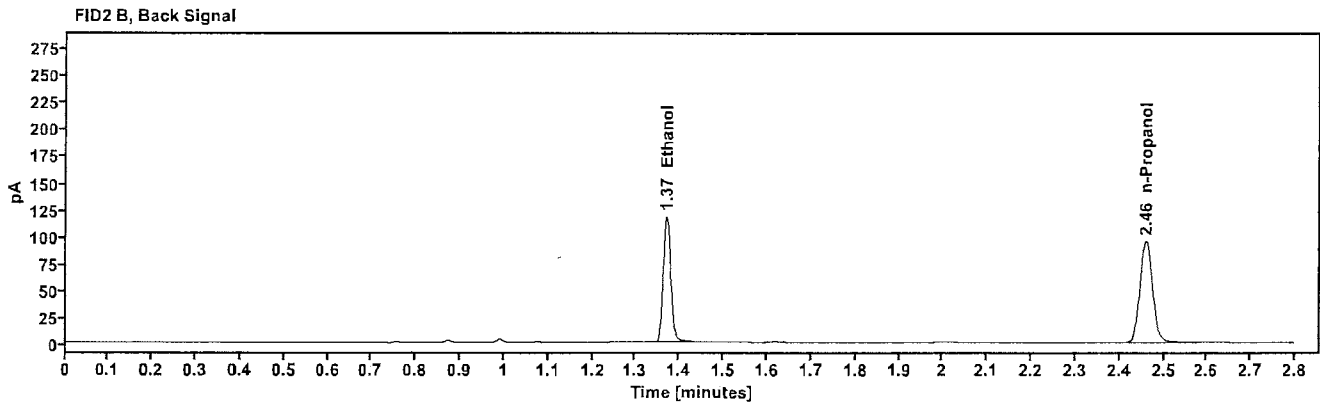
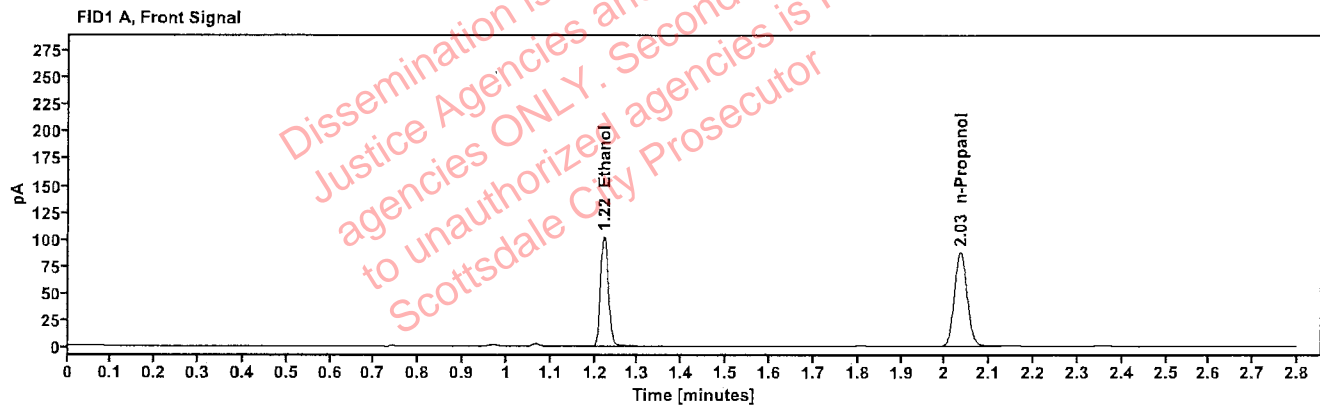

Table 1: FID 1 A (column DB-ALC1)

Compound	Amount (g/100mL)	Time (min)	Peak Area
>Ethanol	0.2136	1.221	129.914
n-Propanol	-----	2.034	174.119

Table 2: FID 2 B (column DB-ALC2)

Compound	Time (min)	Peak Area
Ethanol	1.370	142.996
n-Propanol	2.460	189.416

Scottsdale Police Department Crime Lab Volatiles Analysis

Sample:	2419358-2	Vial:	11
Description:	[REDACTED]	LIMS ID:	[REDACTED]
Method:	ethanol quant.M	Sequence:	08Oct24
Instrument:	US14173023 CN14160045	Injection date:	10/8/2024 3:56:42 PM
Data file:	C:\Chem32\1\Data\08Oct24\11.D	Analyst:	Abbott

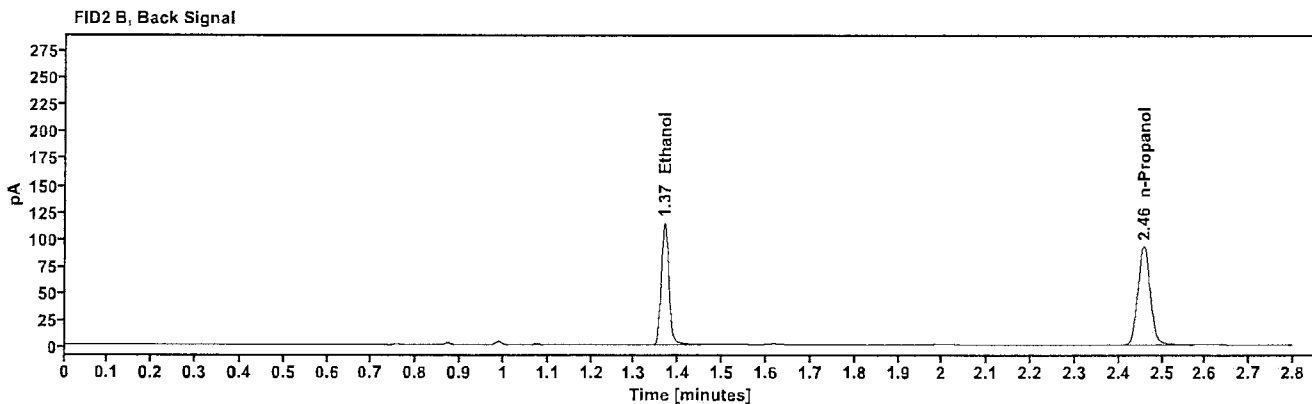
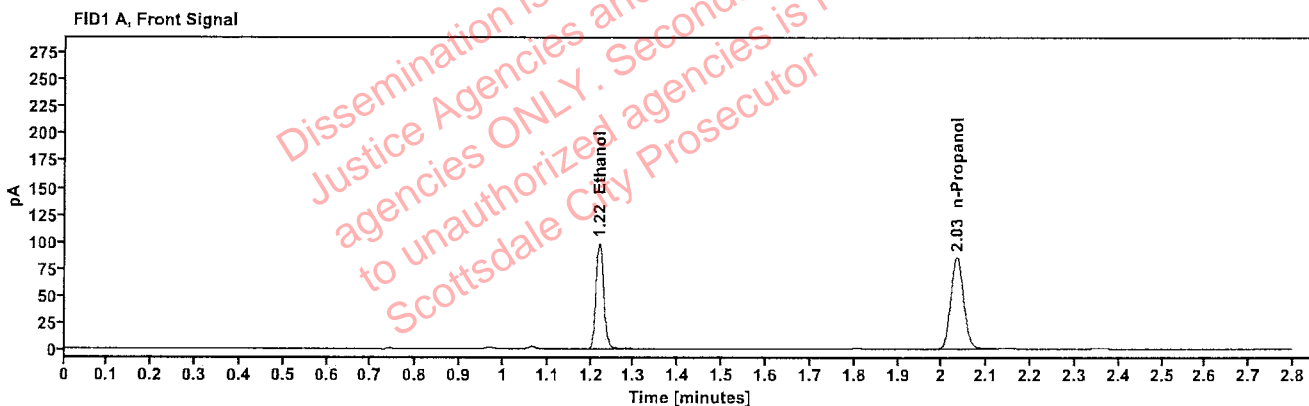

Table 1: FID 1 A (column DB-ALC1)

Compound	Amount (g/100mL)	Time (min)	Peak Area
>Ethanol	0.2110	1.219	125.079
n-Propanol	-----	2.033	169.711

Table 2: FID 2 B (column DB-ALC2)

Compound	Time (min)	Peak Area
Ethanol	1.368	137.390
n-Propanol	2.457	184.747

Scottsdale Police Department Crime Lab Volatiles Analysis

Sample:	2419705-2	Vial:	12
Description:	[REDACTED]	LIMS ID:	[REDACTED]
Method:	ethanol quant.M	Sequence:	08Oct24
Instrument:	US14173023 CN14160045	Injection date:	10/8/2024 4:00:41 PM
Data file:	C:\Chem32\1\Data\08Oct24\12.D	Analyst:	Abbott

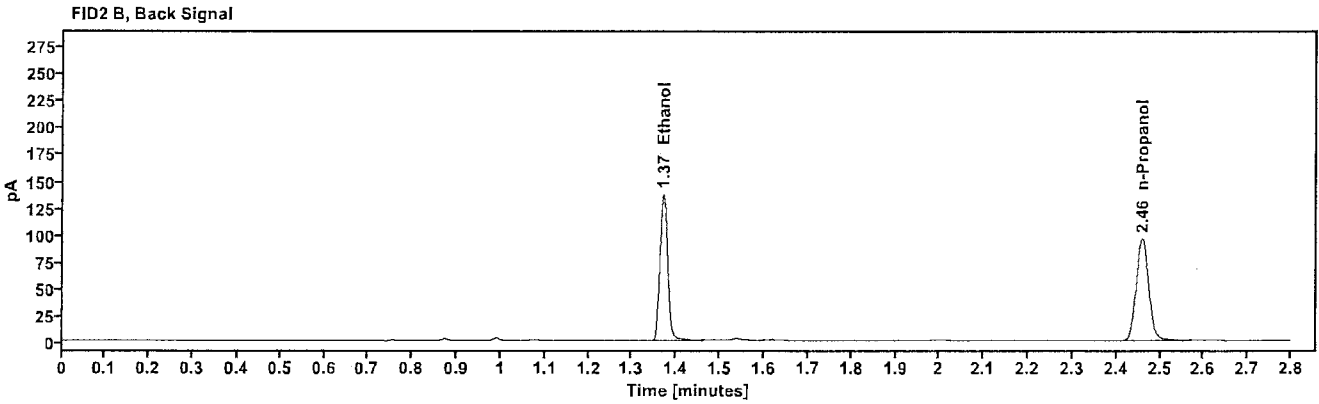
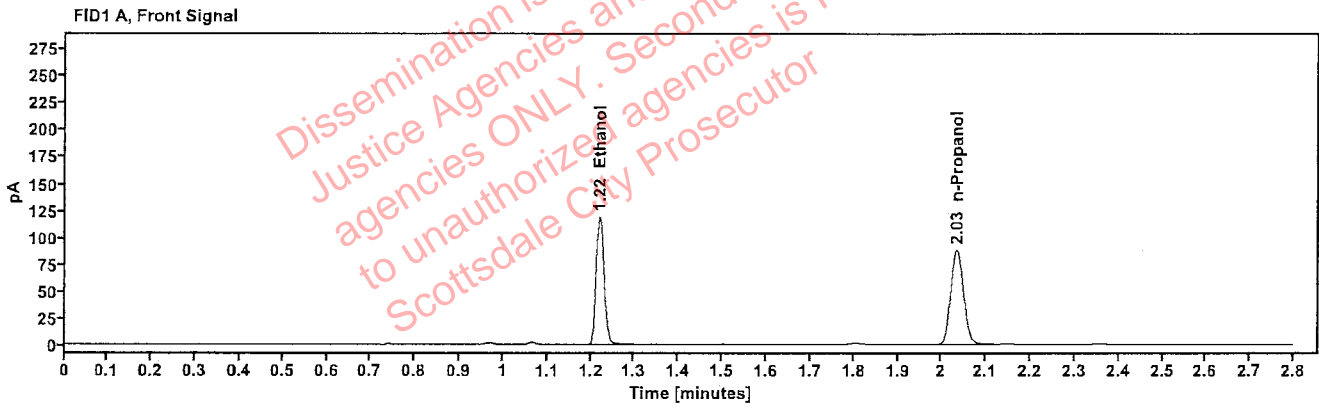

Table 1: FID 1 A (column DB-ALC1)

Compound	Amount (g/100mL)	Time (min)	Peak Area
>Ethanol	0.2471	1.220	151.089
n-Propanol	----	2.034	174.835

Table 2: FID 2 B (column DB-ALC2)

Compound	Time (min)	Peak Area
Ethanol	1.370	166.217
n-Propanol	2.459	189.750

Scottsdale Police Department Crime Lab Volatiles Analysis

Sample:	2419705-2	Vial:	13
Description:	[REDACTED]	LIMS ID:	[REDACTED]
Method:	ethanol quant.M	Sequence:	08Oct24
Instrument:	US14173023 CN14160045	Injection date:	10/8/2024 4:04:57 PM
Data file:	C:\Chem32\1\Data\08Oct24\13.D	Analyst:	Abbott

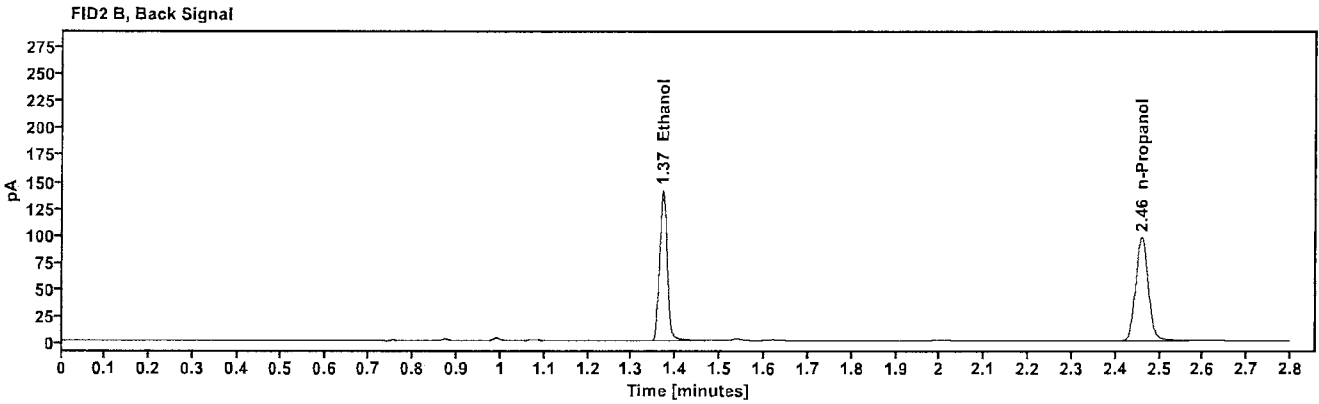
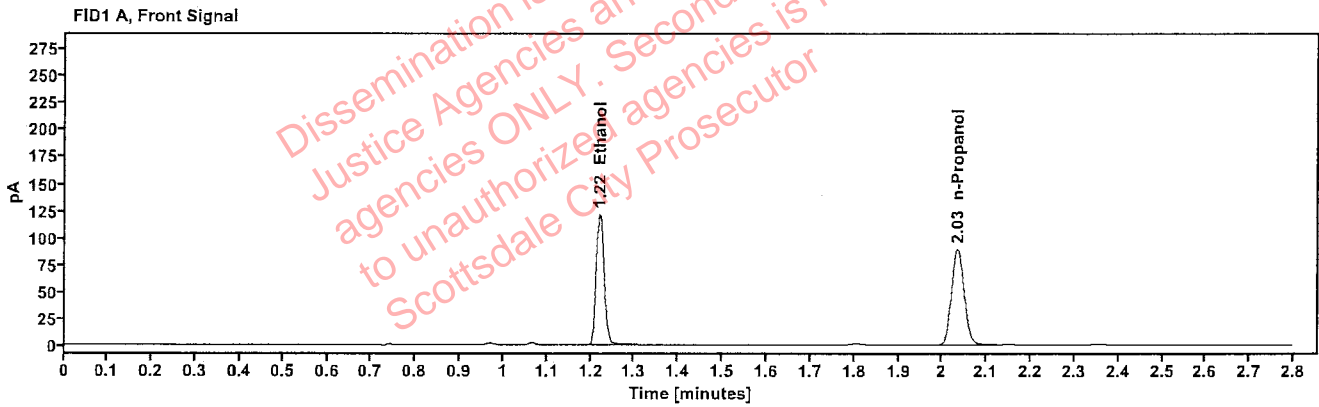

Table 1: FID 1 A (column DB-ALC1)

Compound	Amount (g/100mL)	Time (min)	Peak Area
>Ethanol	0.2490	1.220	154.703
n-Propanol	-----	2.034	177.642

Table 2: FID 2 B (column DB-ALC2)

Compound	Time (min)	Peak Area
Ethanol	1.370	171.401
n-Propanol	2.459	192.831

Scottsdale Police Department Crime Lab Volatiles Analysis

Sample:	2419655-1	Vial:	14
Description:	[REDACTED]	LIMS ID:	[REDACTED]
Method:	ethanol quant.M	Sequence:	08Oct24
Instrument:	US14173023 CN14160045	Injection date:	10/8/2024 4:08:56 PM
Data file:	C:\Chem32\1\Data\08Oct24\14.D	Analyst:	Abbott

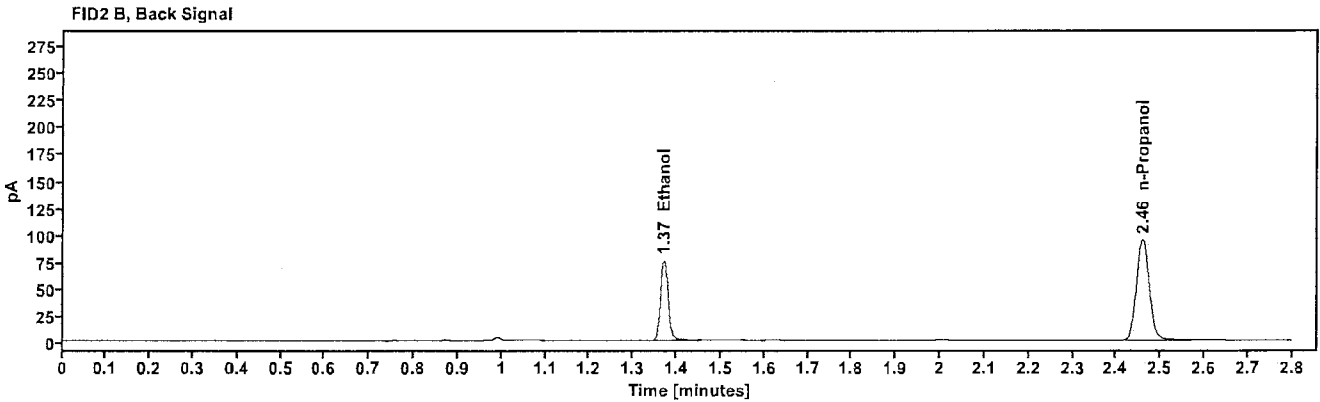
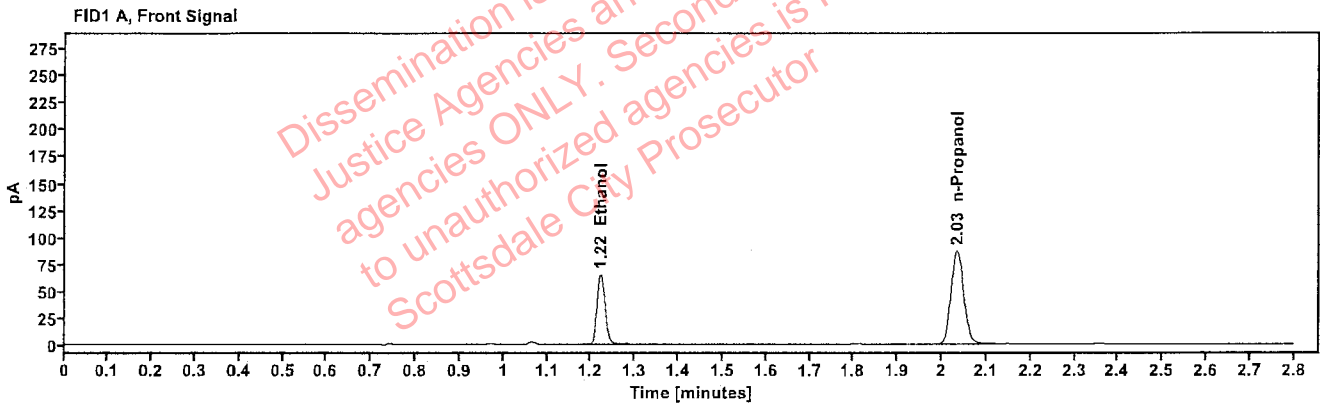

Table 1: FID 1 A (column DB-ALC1)

Compound	Amount (g/100mL)	Time (min)	Peak Area
>Ethanol	0.1377	1.221	83.072
n-Propanol	---	2.034	173.328

Table 2: FID 2 B (column DB-ALC2)

Compound	Time (min)	Peak Area
Ethanol	1.370	91.135
n-Propanol	2.459	188.359

Scottsdale Police Department Crime Lab Volatiles Analysis

Sample:	2419655-1	Vial:	15
Description:	[REDACTED]	LIMS ID:	[REDACTED]
Method:	ethanol quant.M	Sequence:	08Oct24
Instrument:	US14173023 CN14160045	Injection date:	10/8/2024 4:12:57 PM
Data file:	C:\Chem32\1\Data\08Oct24\15.D	Analyst:	Abbott

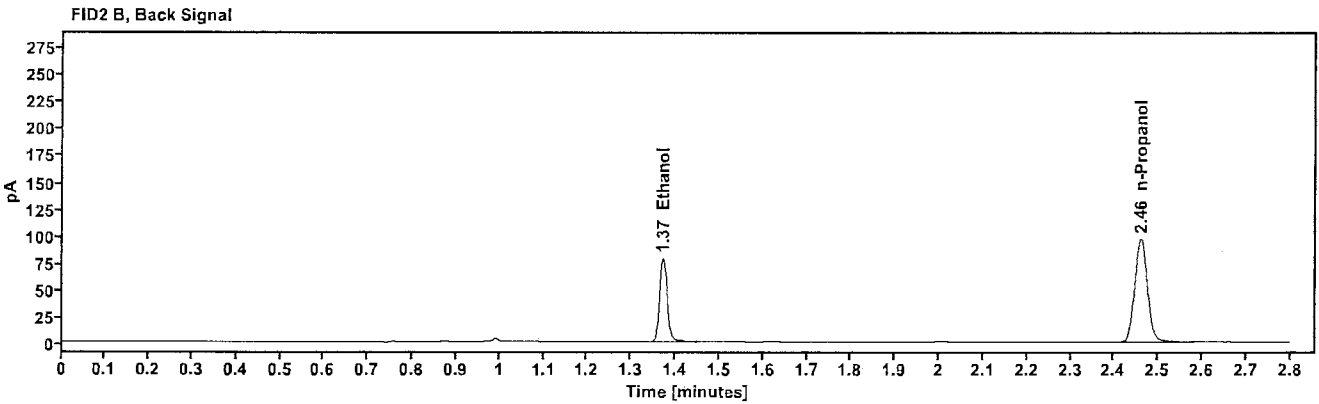
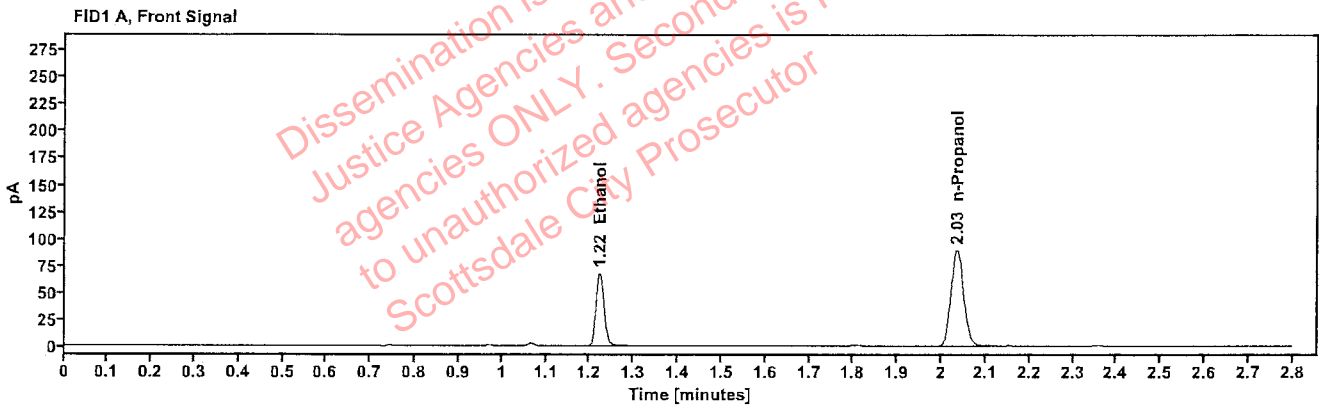

Table 1: FID 1 A (column DB-ALC1)

Compound	Amount (g/100mL)	Time (min)	Peak Area
>Ethanol	0.1394	1.222	86.343
n-Propanol	---	2.035	177.969

Table 2: FID 2 B (column DB-ALC2)

Compound	Time (min)	Peak Area
Ethanol	1.371	94.536
n-Propanol	2.460	193.548

Scottsdale Police Department Crime Lab Volatiles Analysis

Sample:	2419785-2	Vial:	16
Description:	[REDACTED]	LIMS ID:	[REDACTED]
Method:	ethanol quant.M	Sequence:	08Oct24
Instrument:	US14173023 CN14160045	Injection date:	10/8/2024 4:16:56 PM
Data file:	C:\Chem32\1\Data\08Oct24\16.D	Analyst:	Abbott

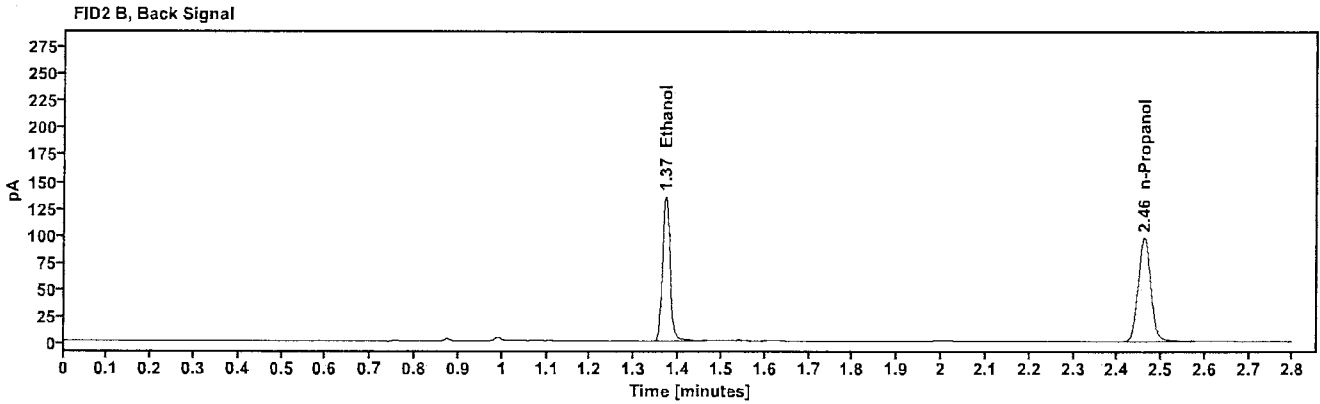
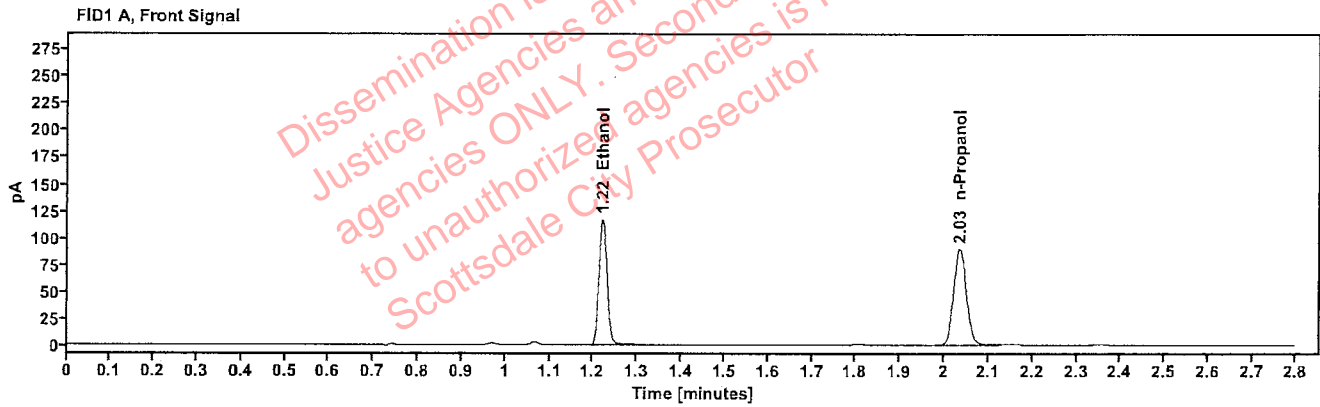

Table 1: FID 1 A (column DB-ALC1)

Compound	Amount (g/100mL)	Time (min)	Peak Area
>Ethanol	0.2389	1.221	148.866
n-Propanol	-----	2.034	178.261

Table 2: FID 2 B (column DB-ALC2)

Compound	Time (min)	Peak Area
Ethanol	1.370	163.543
n-Propanol	2.460	193.497

Scottsdale Police Department Crime Lab Volatiles Analysis

Sample:	2419785-2	Vial:	17
Description:	[redacted]	LIMS ID:	[redacted]
Method:	ethanol quant.M	Sequence:	08Oct24
Instrument:	US14173023 CN14160045	Injection date:	10/8/2024 4:20:56 PM
Data file:	C:\Chem32\1\Data\08Oct24\17.D	Analyst:	Abbott

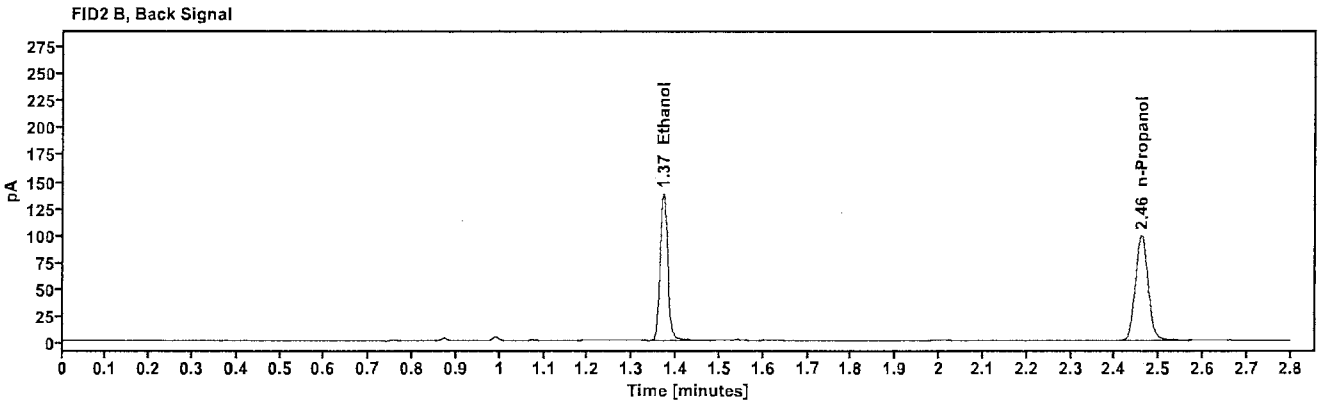
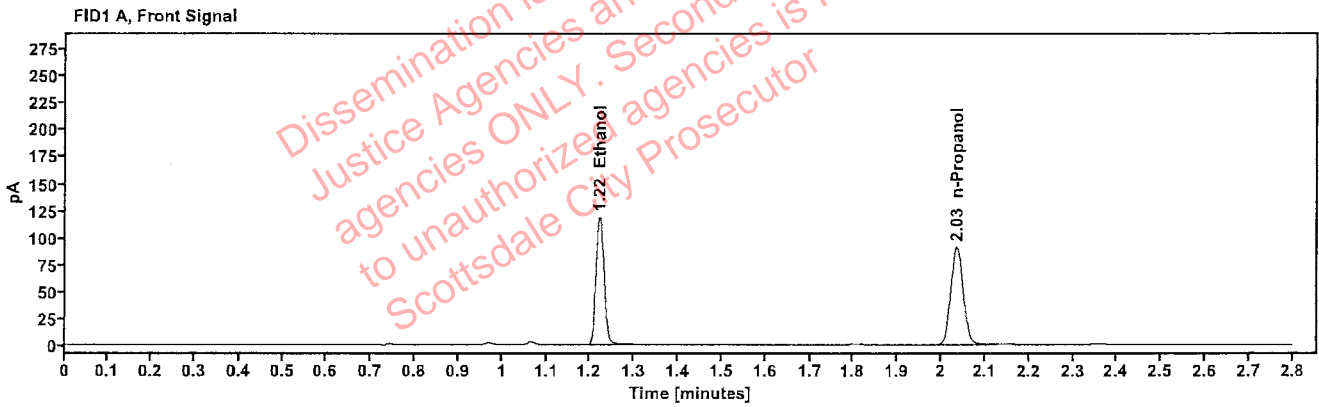

Table 1: FID 1 A (column DB-ALC1)

Compound	Amount (g/100mL)	Time (min)	Peak Area
>Ethanol	0.2398	1.221	151.609
n-Propanol	---	2.034	180.838

Table 2: FID 2 B (column DB-ALC2)

Compound	Time (min)	Peak Area
Ethanol	1.370	167.650
n-Propanol	2.460	196.344

Scottsdale Police Department Crime Lab Volatiles Analysis

Sample:	2419654-1	Vial:	18
Description:	[REDACTED]	LIMS ID:	[REDACTED]
Method:	ethanol quant.M	Sequence:	08Oct24
Instrument:	US14173023 CN14160045	Injection date:	10/8/2024 4:24:57 PM
Data file:	C:\Chem32\1\Data\08Oct24\18.D	Analyst:	Abbott

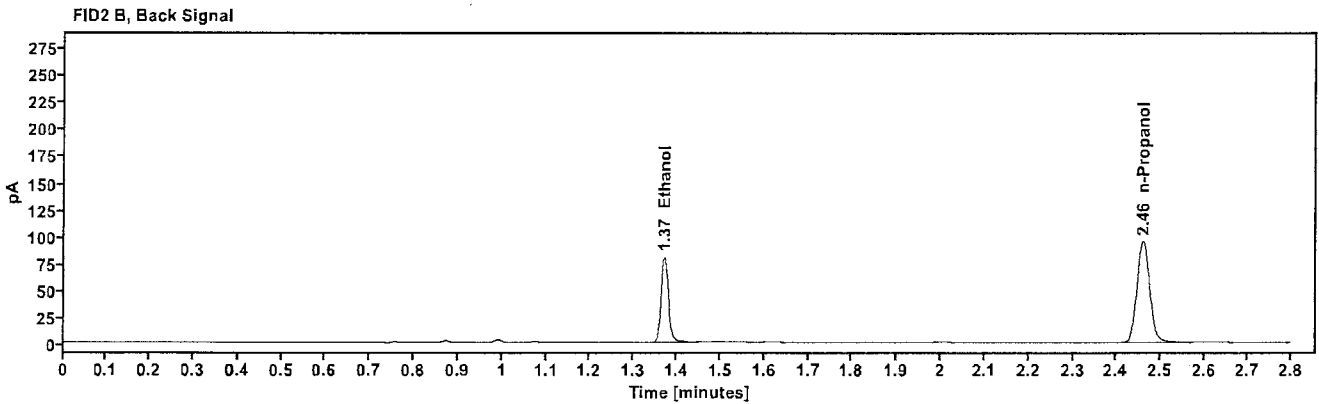
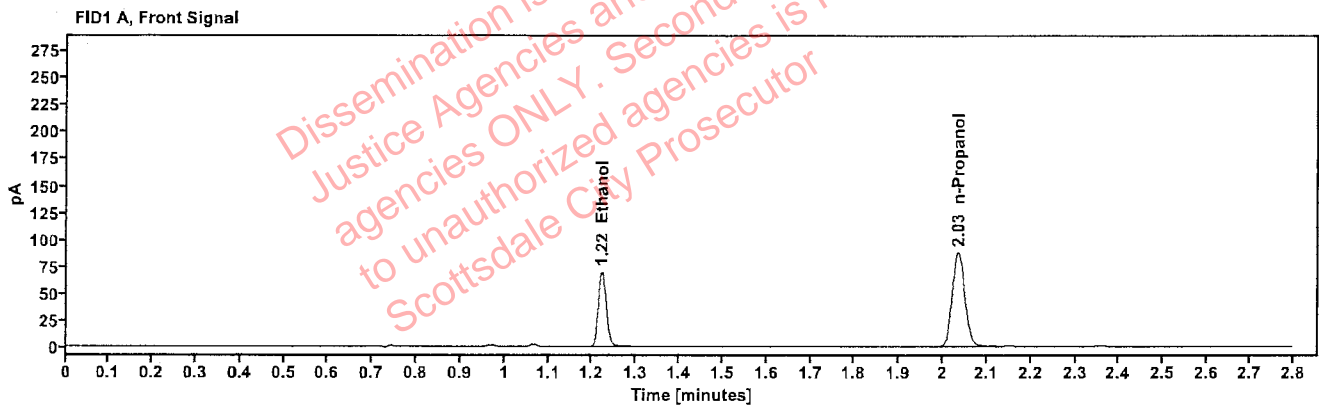

Table 1: FID 1 A (column DB-ALC1)

Compound	Amount (g/100mL)	Time (min)	Peak Area
>Ethanol	0.1461	1.221	88.753
n-Propanol	---	2.034	174.458

Table 2: FID 2 B (column DB-ALC2)

Compound	Time (min)	Peak Area
Ethanol	1.370	97.209
n-Propanol	2.460	189.423

Scottsdale Police Department Crime Lab Volatiles Analysis

Sample:	2419654-1	Vial:	19
Description:	[REDACTED]	LIMS ID:	[REDACTED]
Method:	ethanol quant.M	Sequence:	08Oct24
Instrument:	US14173023 CN14160045	Injection date:	10/8/2024 4:29:11 PM
Data file:	C:\Chem32\1\Data\08Oct24\19.D	Analyst:	Abbott

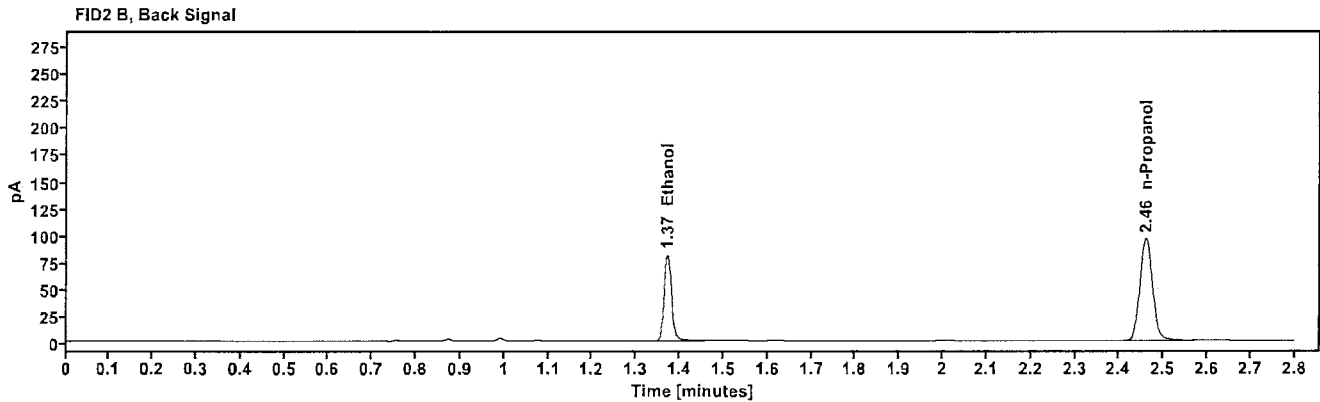
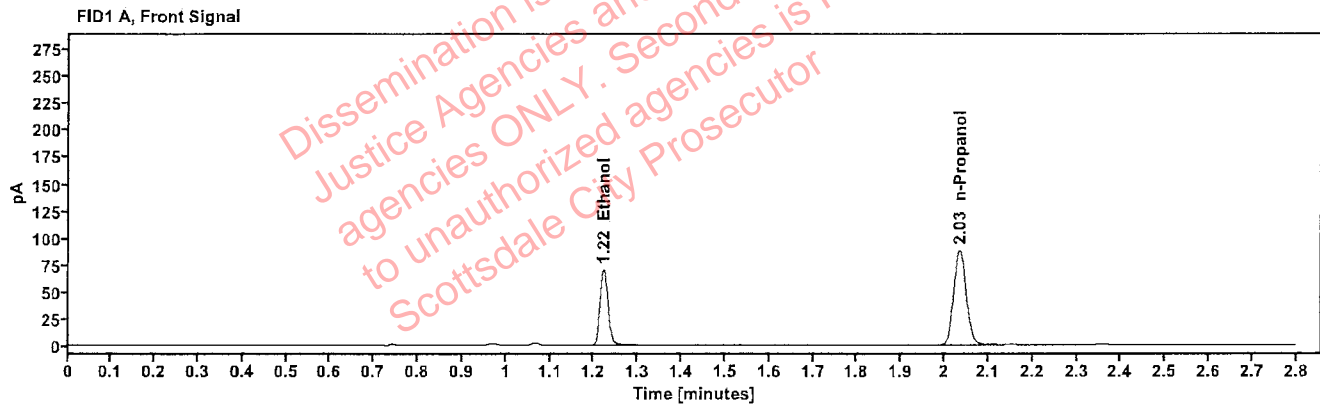

Table 1: FID 1 A (column DB-ALC1)

Compound	Amount (g/100mL)	Time (min)	Peak Area
>Ethanol	0.1462	1.221	89.329
n-Propanol	-----	2.035	175.511

Table 2: FID 2 B (column DB-ALC2)

Compound	Time (min)	Peak Area
Ethanol	1.371	98.138
n-Propanol	2.460	190.501

Scottsdale Police Department Crime Lab Volatiles Analysis

Sample:	2419937-2	Vial:	21
Description:	[REDACTED]	LIMS ID:	[REDACTED]
Method:	ethanol quant.M	Sequence:	08Oct24
Instrument:	US14173023 CN14160045	Injection date:	10/8/2024 4:37:11 PM
Data file:	C:\Chem32\1\Data\08Oct24\21.D	Analyst:	Abbott

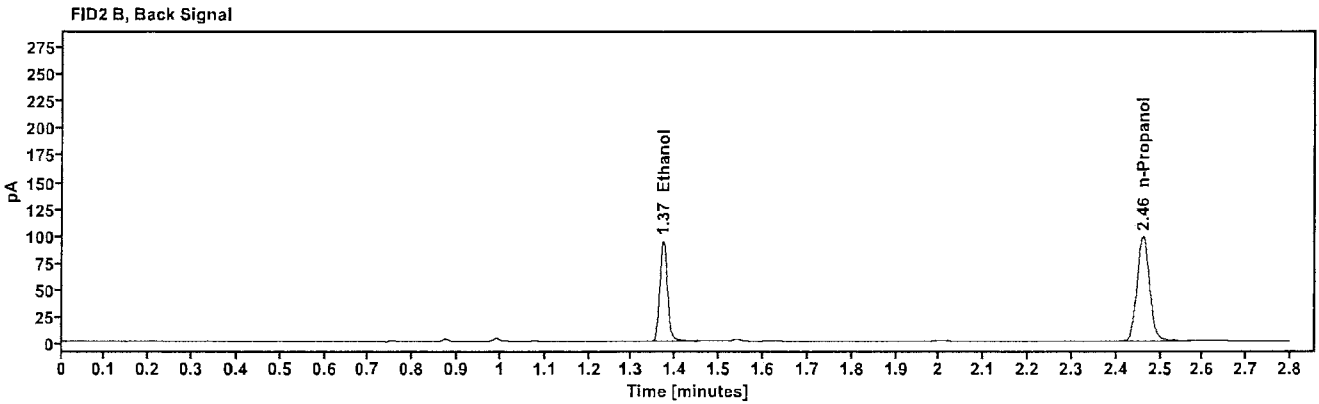
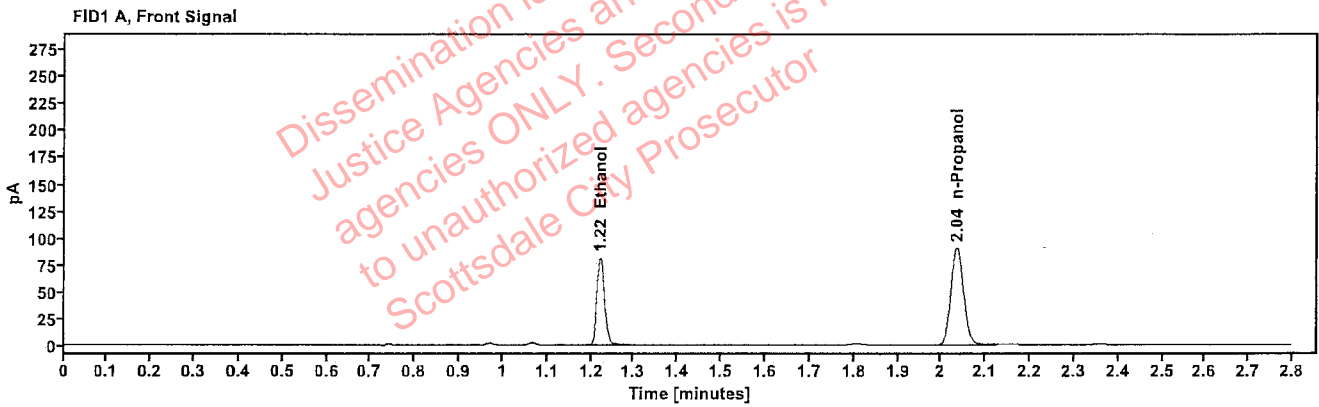

Table 1: FID 1 A (column DB-ALC1)

Compound	Amount (g/100mL)	Time (min)	Peak Area
>Ethanol	0.1654	1.222	103.979
n-Propanol	---	2.035	180.311

Table 2: FID 2 B (column DB-ALC2)

Compound	Time (min)	Peak Area
Ethanol	1.371	114.163
n-Propanol	2.460	195.907

Scottsdale Police Department Crime Lab Volatiles Analysis

Sample:	2419937-2	Vial:	22
Description:	[REDACTED]	LIMS ID:	[REDACTED]
Method:	ethanol quant.M	Sequence:	08Oct24
Instrument:	US14173023 CN14160045	Injection date:	10/8/2024 4:41:11 PM
Data file:	C:\Chem32\1\Data\08Oct24\22.D	Analyst:	Abbott

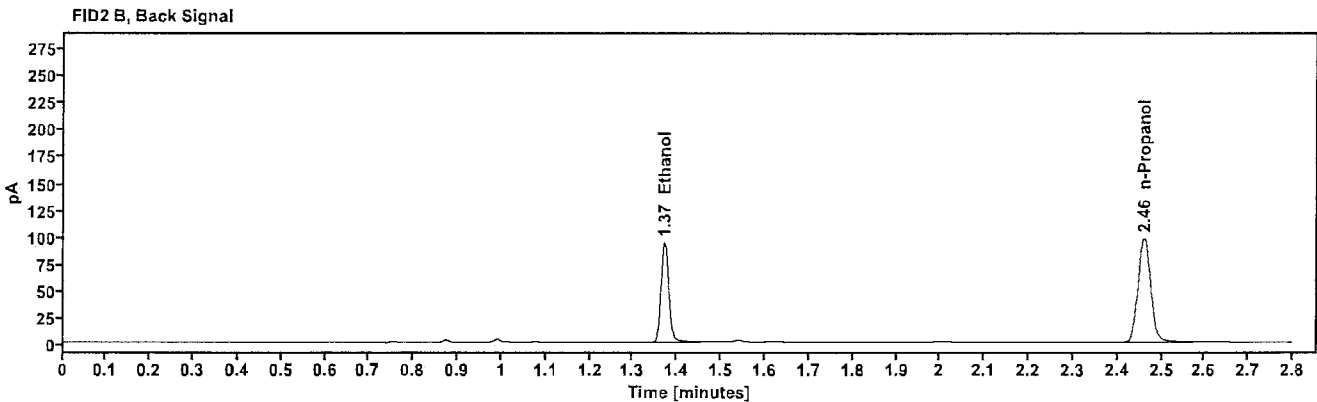
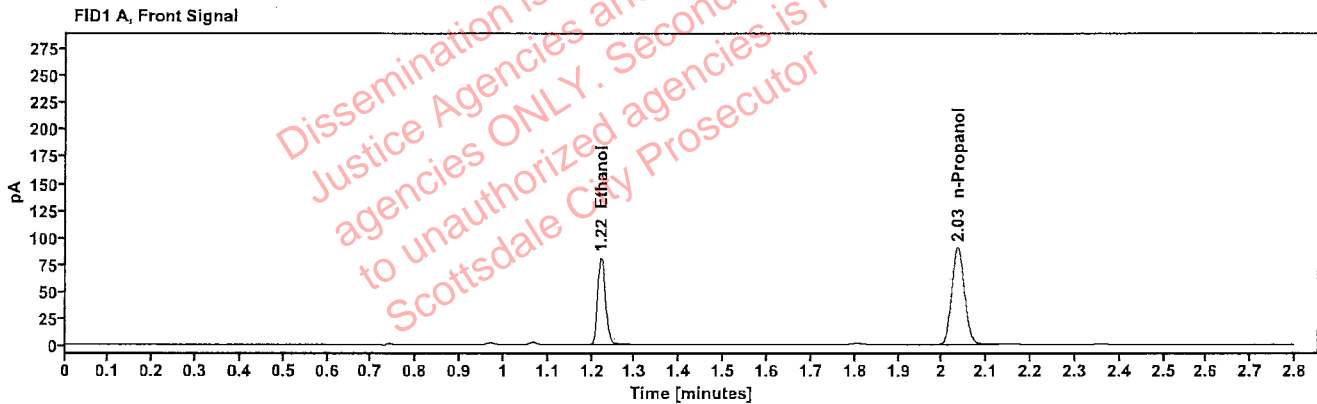

Table 1: FID 1 A (column DB-ALC1)

Compound	Amount (g/100mL)	Time (min)	Peak Area
>Ethanol	0.1650	1.221	103.352
n-Propanol	---	2.035	179.687

Table 2: FID 2 B (column DB-ALC2)

Compound	Time (min)	Peak Area
Ethanol	1.371	113.424
n-Propanol	2.460	195.182

Scottsdale Police Department Crime Lab Volatiles Analysis

Sample:	2419979-1	Vial:	23
Description:	[REDACTED]	LIMS ID:	[REDACTED]
Method:	ethanol quant.M	Sequence:	08Oct24
Instrument:	US14173023 CN14160045	Injection date:	10/8/2024 4:45:12 PM
Data file:	C:\Chem32\1\Data\08Oct24\23.D	Analyst:	Abbott

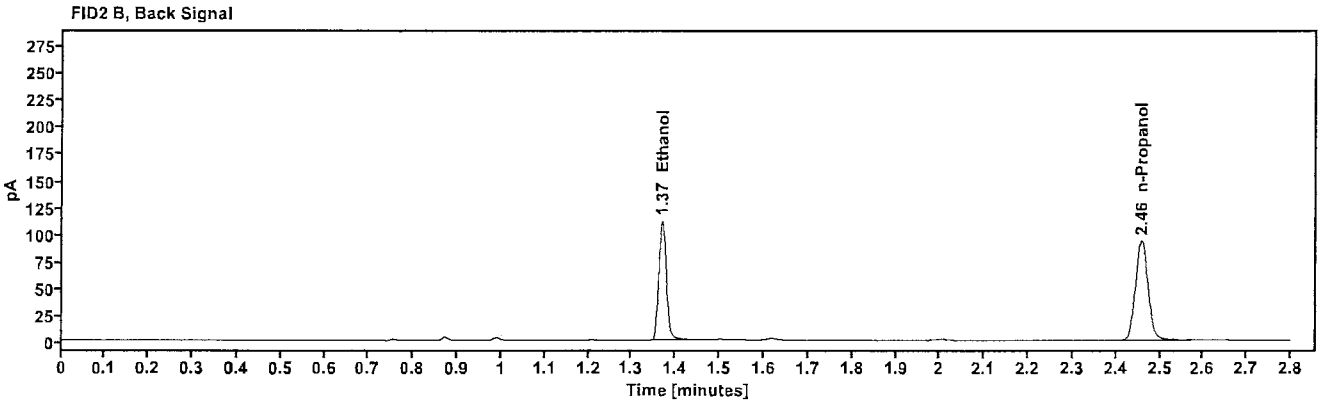
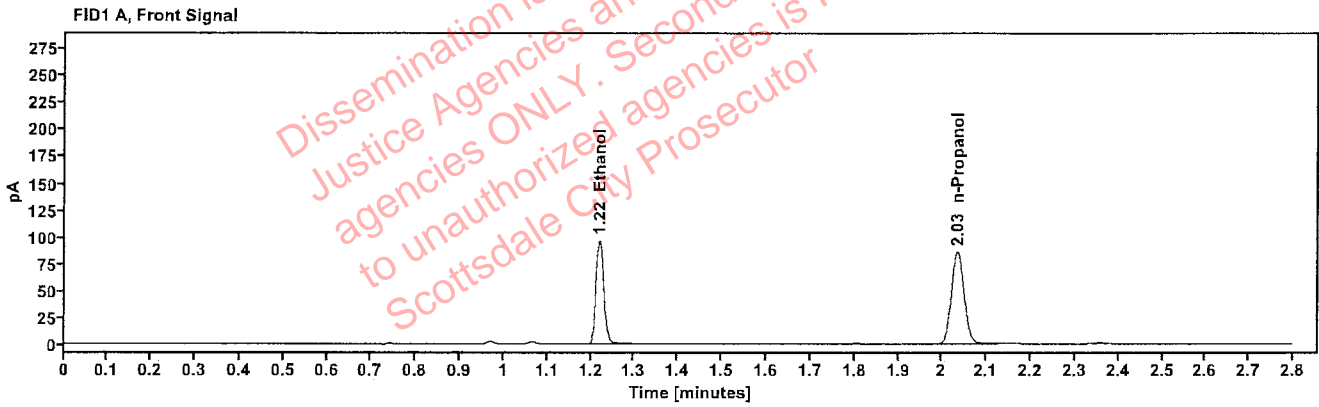

Table 1: FID 1 A (column DB-ALC1)

Compound	Amount (g/100mL)	Time (min)	Peak Area
>Ethanol	0.2046	1.220	122.811
n-Propanol	---	2.033	171.894

Table 2: FID 2 B (column DB-ALC2)

Compound	Time (min)	Peak Area
Ethanol	1.368	134.928
n-Propanol	2.458	185.797

Scottsdale Police Department Crime Lab Volatiles Analysis

Sample:	2419979-1	Vial:	24
Description:	[REDACTED]	LIMS ID:	[REDACTED]
Method:	ethanol quant.M	Sequence:	08Oct24
Instrument:	US14173023 CN14160045	Injection date:	10/8/2024 4:49:12 PM
Data file:	C:\Chem32\1\Data\08Oct24\24.D	Analyst:	Abbott

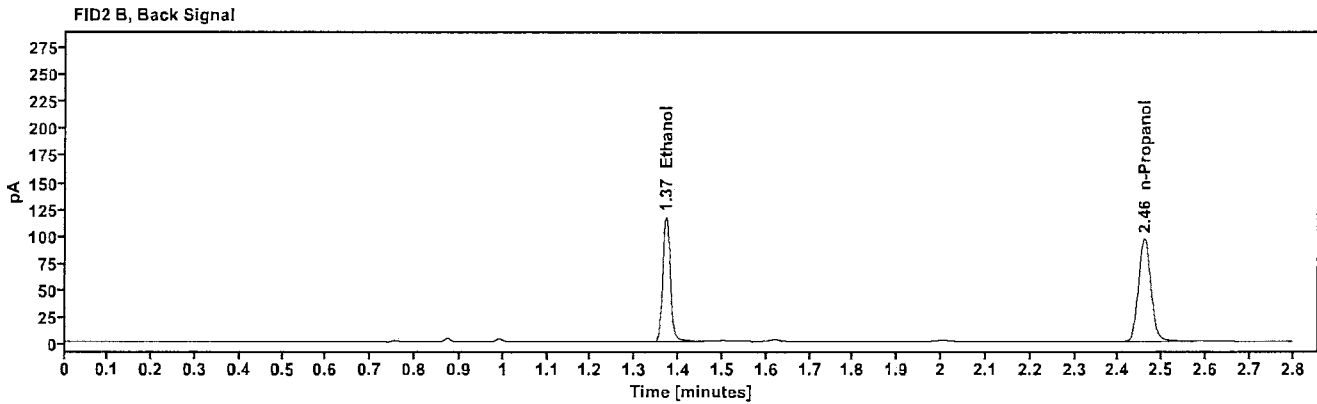
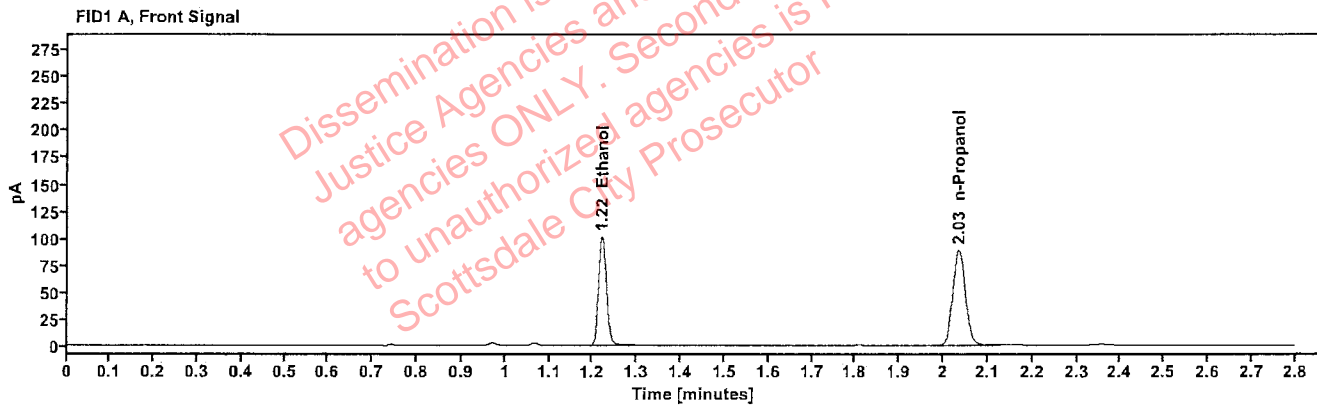

Table 1: FID 1 A (column DB-ALC1)

Compound	Amount (g/100mL)	Time (min)	Peak Area
>Ethanol	0.2076	1.221	128.477
n-Propanol	-----	2.034	177.171

Table 2: FID 2 B (column DB-ALC2)

Compound	Time (min)	Peak Area
Ethanol	1.370	141.416
n-Propanol	2.459	191.670

Scottsdale Police Department Crime Lab Volatiles Analysis

Sample:	2419934-1	Vial:	25
Description:	[REDACTED]	LIMS ID:	[REDACTED]
Method:	ethanol quant.M	Sequence:	08Oct24
Instrument:	US14173023 CN14160045	Injection date:	10/8/2024 4:53:26 PM
Data file:	C:\Chem32\1\Data\08Oct24\25.D	Analyst:	Abbott

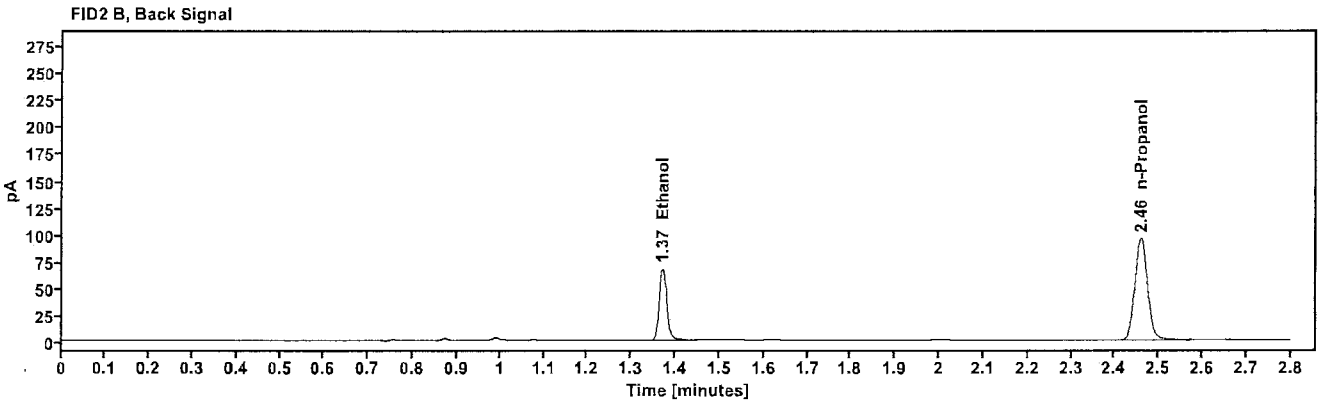
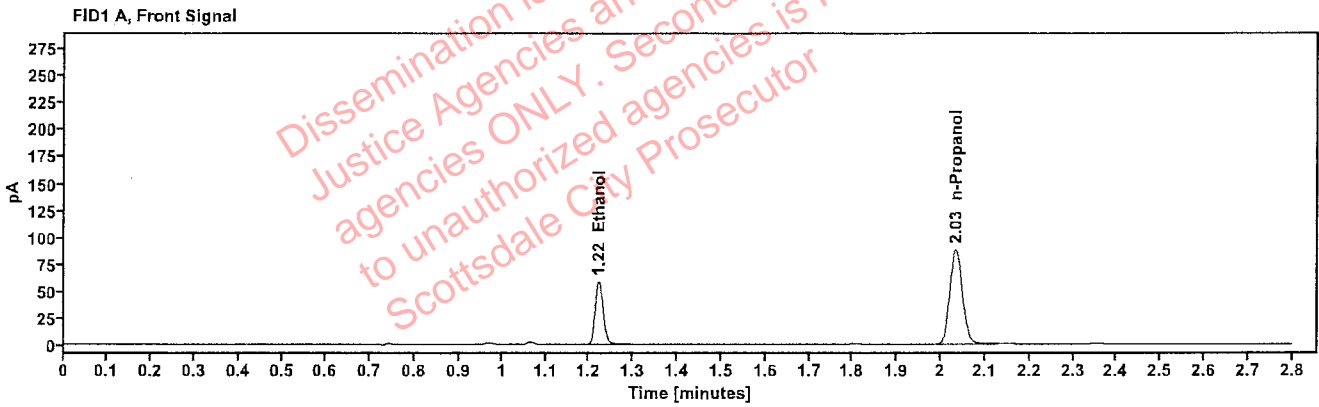

Table 1: FID 1 A (column DB-ALC1)

Compound	Amount (g/100mL)	Time (min)	Peak Area
>Ethanol	0.1224	1.221	74.566
n-Propanol	-----	2.034	175.291

Table 2: FID 2 B (column DB-ALC2)

Compound	Time (min)	Peak Area
Ethanol	1.370	81.773
n-Propanol	2.459	190.650

Scottsdale Police Department Crime Lab Volatiles Analysis

Sample:	2419934-1	Vial:	26
Description:	[REDACTED]	LIMS ID:	[REDACTED]
Method:	ethanol quant.M	Sequence:	08Oct24
Instrument:	US14173023 CN14160045	Injection date:	10/8/2024 4:57:26 PM
Data file:	C:\Chem32\1\Data\08Oct24\26.D	Analyst:	Abbott

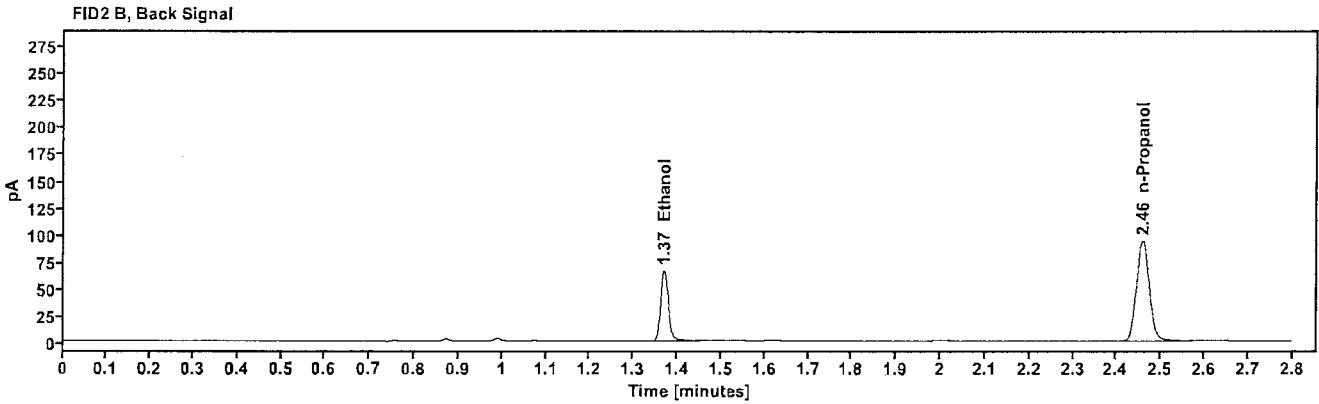
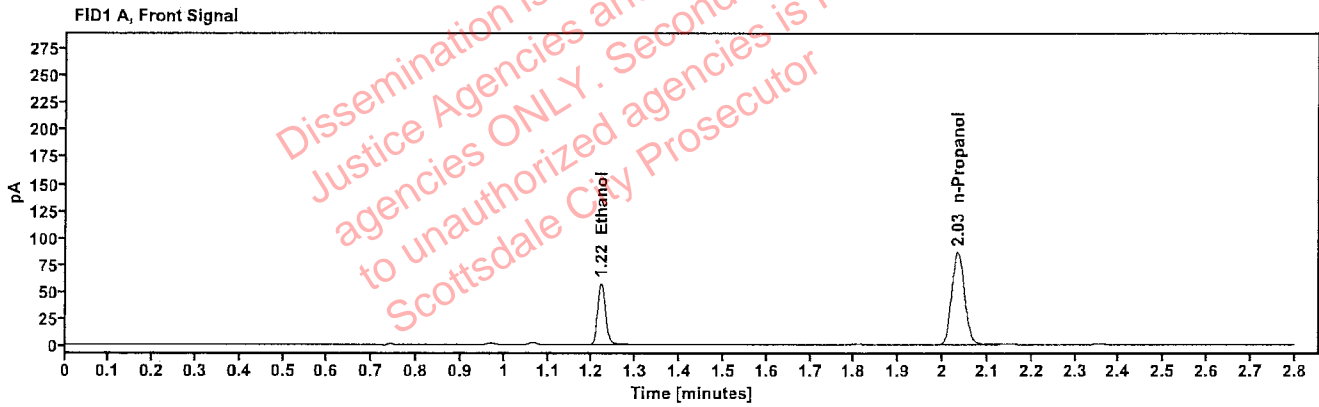

Table 1: FID 1 A (column DB-ALC1)

Compound	Amount (g/100mL)	Time (min)	Peak Area
>Ethanol	0.1218	1.220	72.816
n-Propanol	—	2.033	172.039

Table 2: FID 2 B (column DB-ALC2)

Compound	Time (min)	Peak Area
Ethanol	1.369	79.628
n-Propanol	2.458	186.917

Scottsdale Police Department Crime Lab Volatiles Analysis

Sample:	2419942-1	Vial:	27
Description:	[REDACTED]	LIMS ID:	[REDACTED]
Method:	ethanol quant.M	Sequence:	08Oct24
Instrument:	US14173023 CN14160045	Injection date:	10/8/2024 5:01:27 PM
Data file:	C:\Chem32\1\Data\08Oct24\27.D	Analyst:	Abbott

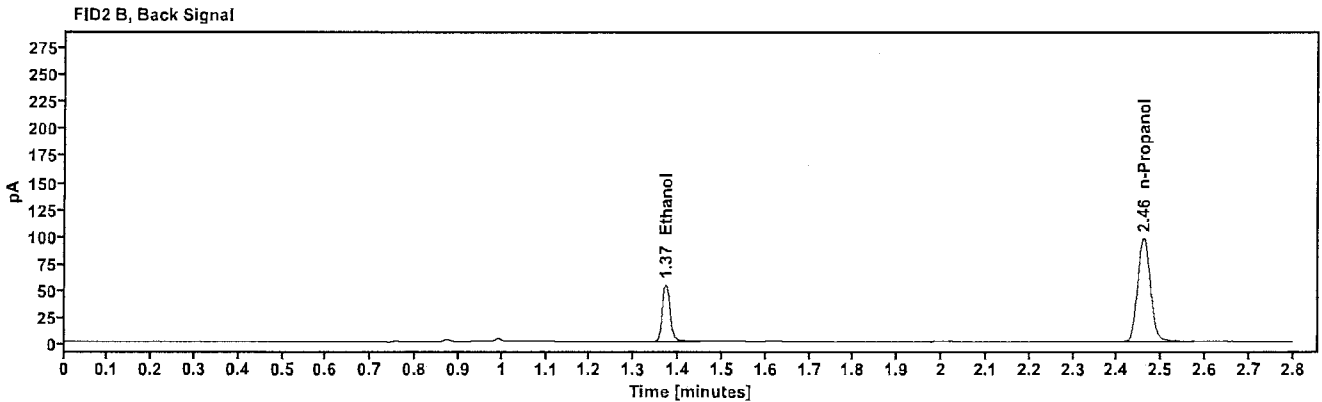
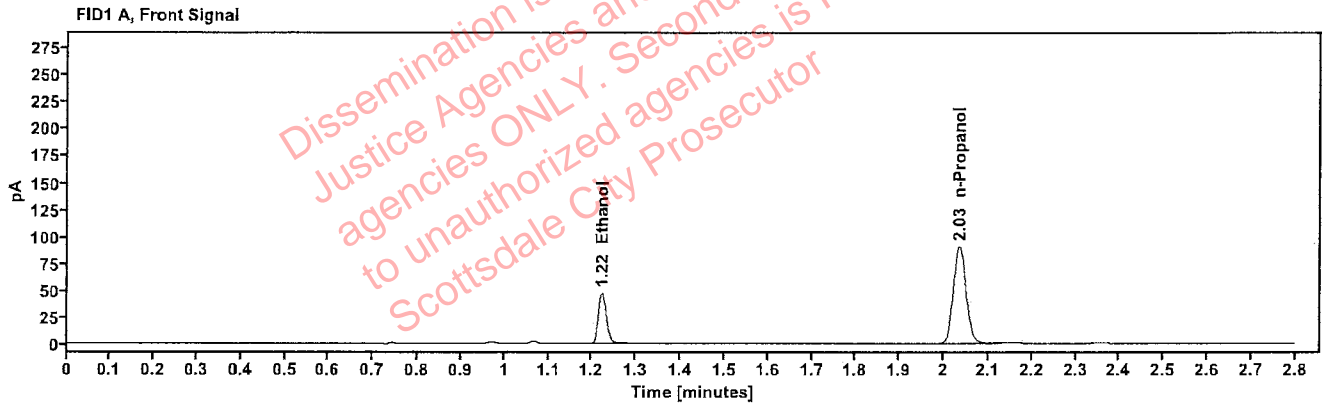

Table 1: FID 1 A (column DB-ALC1)

Compound	Amount (g/100mL)	Time (min)	Peak Area
>Ethanol	0.0969	1.222	60.264
n-Propanol	---	2.035	179.649

Table 2: FID 2 B (column DB-ALC2)

Compound	Time (min)	Peak Area
Ethanol	1.371	65.811
n-Propanol	2.460	195.236

Scottsdale Police Department Crime Lab Volatiles Analysis

Sample:	2419942-1	Vial:	28
Description:		LIMS ID:	
Method:	ethanol quant.M	Sequence:	08Oct24
Instrument:	US14173023 CN14160045	Injection date:	10/8/2024 5:05:26 PM
Data file:	C:\Chem32\1\Data\08Oct24\28.D	Analyst:	Abbott

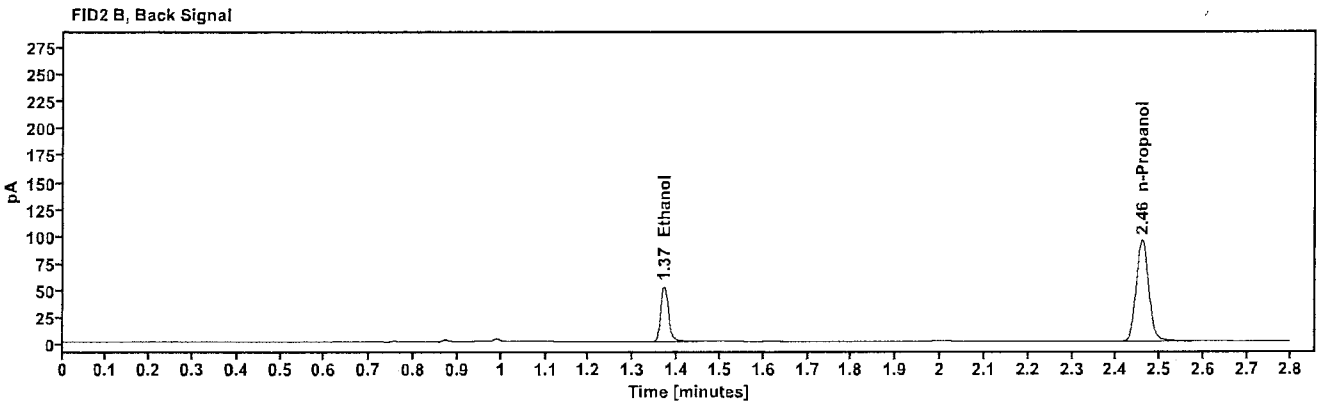
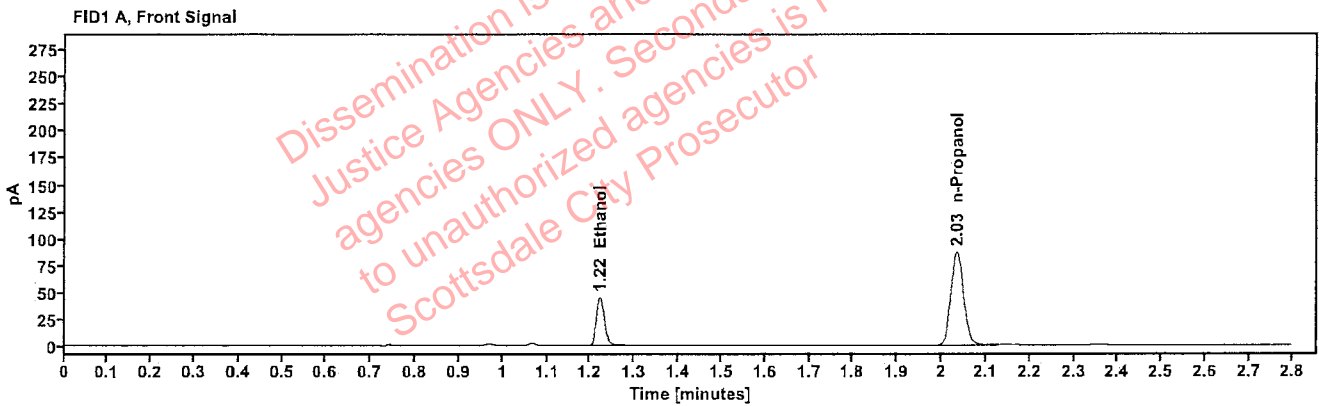

Table 1: FID 1 A (column DB-ALC1)

Compound	Amount (g/100mL)	Time (min)	Peak Area
>Ethanol	0.0961	1.221	57.435
n-Propanol	---	2.034	172.658

Table 2: FID 2 B (column DB-ALC2)

Compound	Time (min)	Peak Area
Ethanol	1.370	62.770
n-Propanol	2.459	187.557

Scottsdale Police Department Crime Lab Volatiles Analysis

Sample:	2420025-2	Vial:	29
Description:	[REDACTED]	LIMS ID:	[REDACTED]
Method:	ethanol quant.M	Sequence:	08Oct24
Instrument:	US14173023 CN14160045	Injection date:	10/8/2024 5:09:26 PM
Data file:	C:\Chem32\1\Data\08Oct24\29.D	Analyst:	Abbott

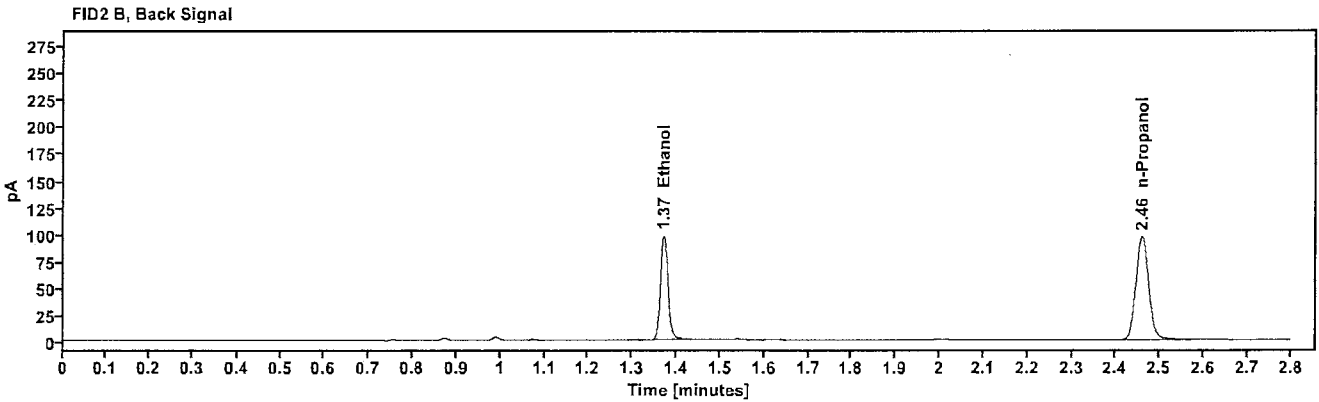
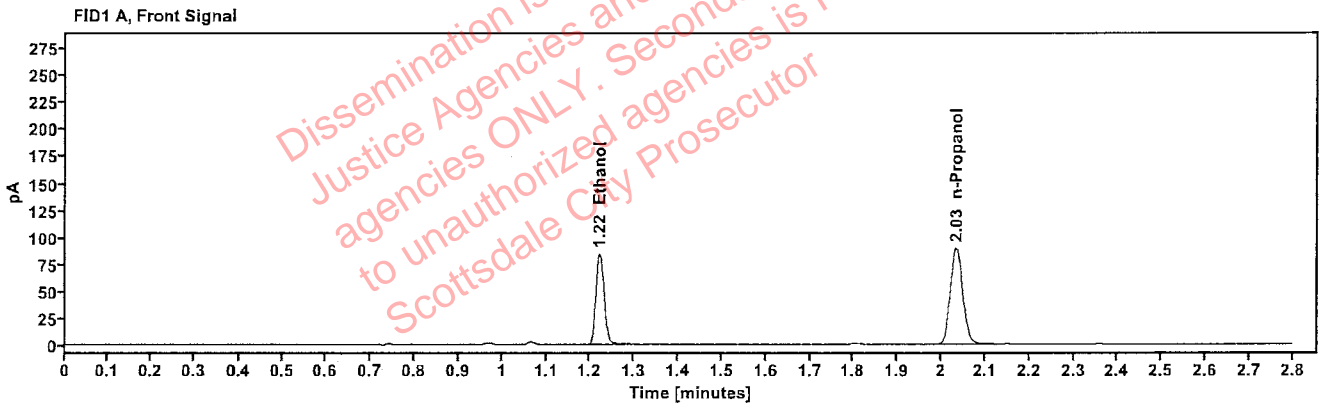

Table 1: FID 1 A (column DB-ALC1)

Compound	Amount (g/100mL)	Time (min)	Peak Area
>Ethanol	0.1736	1.221	107.857
n-Propanol	---	2.034	178.176

Table 2: FID 2 B (column DB-ALC2)

Compound	Time (min)	Peak Area
Ethanol	1.370	118.308
n-Propanol	2.459	193.243

Scottsdale Police Department Crime Lab Volatiles Analysis

Sample:	2420025-2	Vial:	30
Description:		LIMS ID:	
Method:	ethanol quant.M	Sequence:	08Oct24
Instrument:	US14173023 CN14160045	Injection date:	10/8/2024 5:13:26 PM
Data file:	C:\Chem32\1\Data\08Oct24\30.D	Analyst:	Abbott

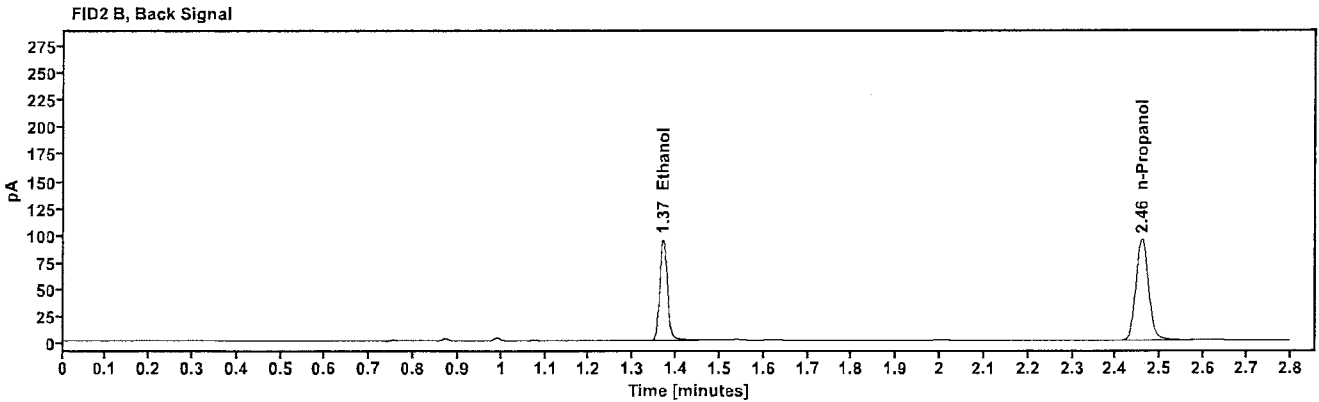
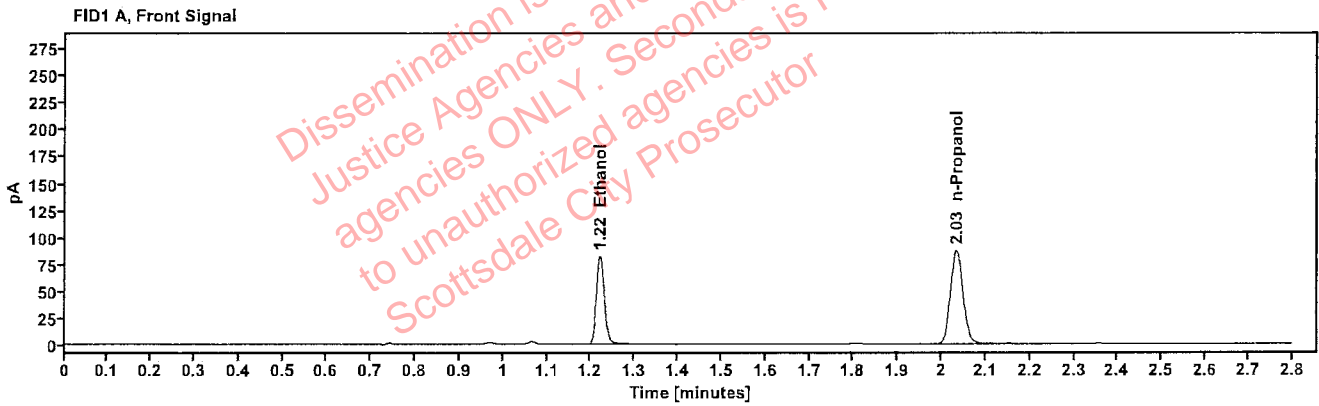

Table 1: FID 1 A (column DB-ALC1)

Compound	Amount (g/100mL)	Time (min)	Peak Area
>Ethanol	0.1722	1.220	104.436
n-Propanol	-----	2.034	173.872

Table 2: FID 2 B (column DB-ALC2)

Compound	Time (min)	Peak Area
Ethanol	1.369	114.622
n-Propanol	2.459	188.854

Scottsdale Police Department Crime Lab Volatiles Analysis

Sample:	2420083-2	Vial:	32
Description:	[REDACTED]	LIMS ID:	[REDACTED]
Method:	ethanol quant.M	Sequence:	08Oct24
Instrument:	US14173023 CN14160045	Injection date:	10/8/2024 5:21:41 PM
Data file:	C:\Chem32\1\Data\08Oct24\32.D	Analyst:	Abbott

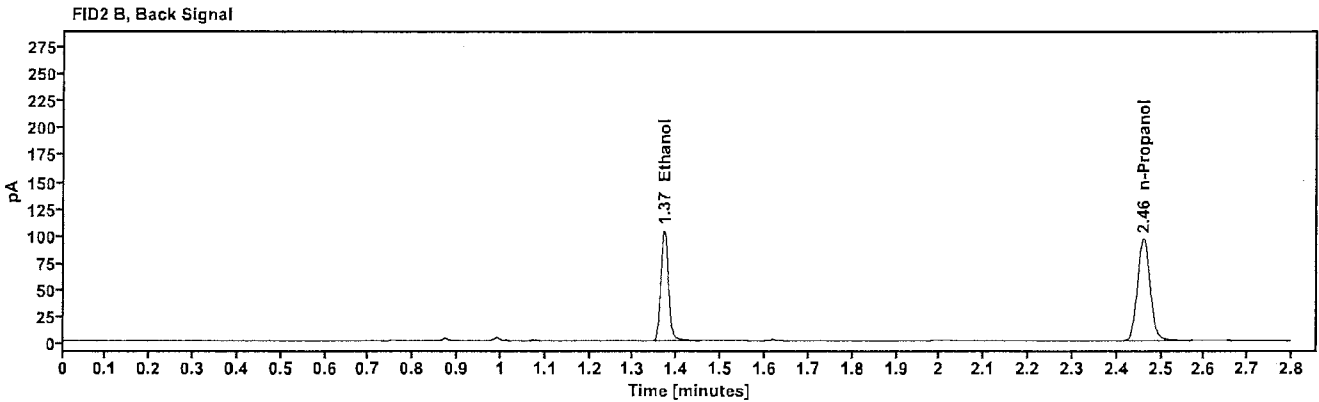
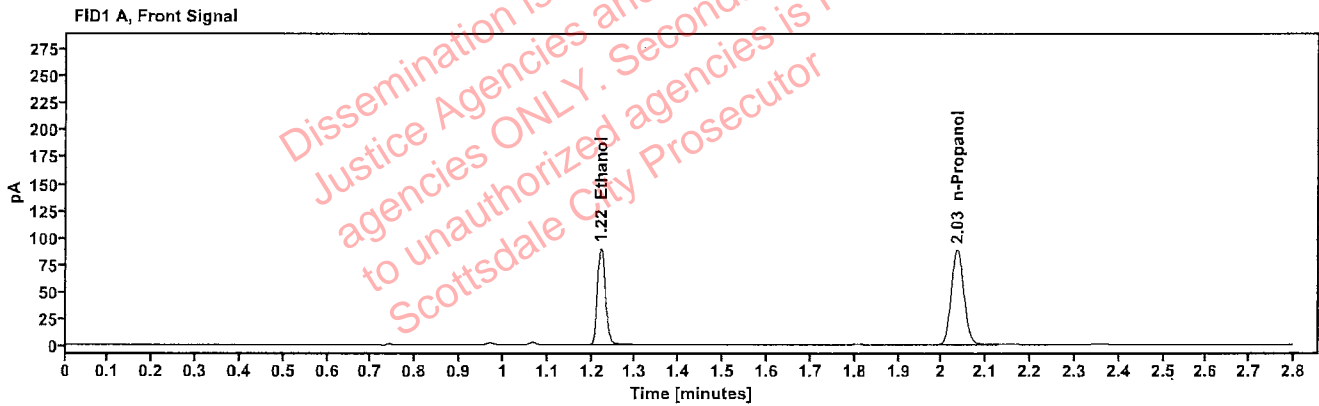

Table 1: FID 1 A (column DB-ALC1)

Compound	Amount (g/100mL)	Time (min)	Peak Area
>Ethanol	0.1867	1.221	114.553
n-Propanol	-----	2.035	175.830

Table 2: FID 2 B (column DB-ALC2)

Compound	Time (min)	Peak Area
Ethanol	1.370	125.803
n-Propanol	2.460	190.741

Scottsdale Police Department Crime Lab Volatiles Analysis

Sample:	2420083-2	Vial:	33
Description:	[REDACTED]	LIMS ID:	[REDACTED]
Method:	ethanol quant.M	Sequence:	08Oct24
Instrument:	US14173023 CN14160045	Injection date:	10/8/2024 5:25:42 PM
Data file:	C:\Chem32\1\Data\08Oct24\33.D	Analyst:	Abbott

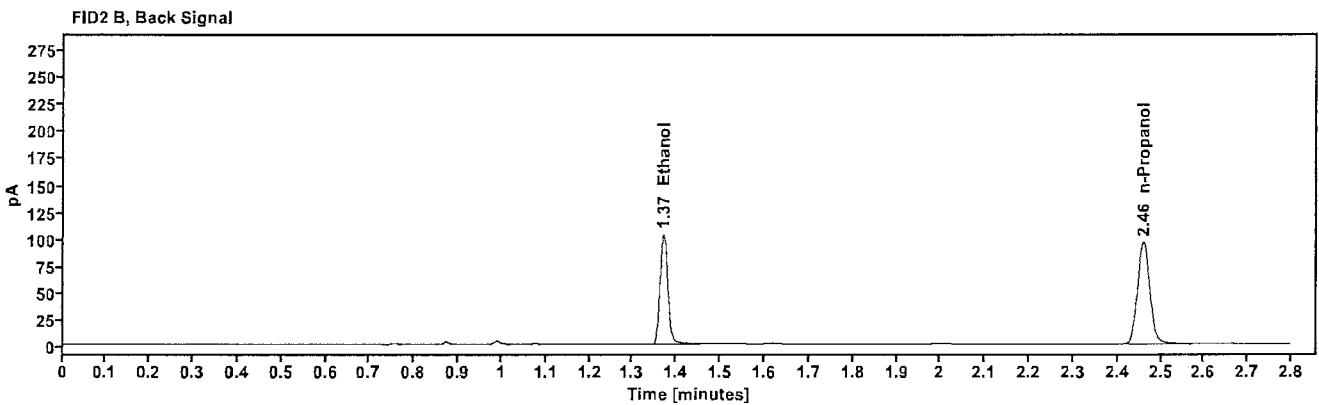
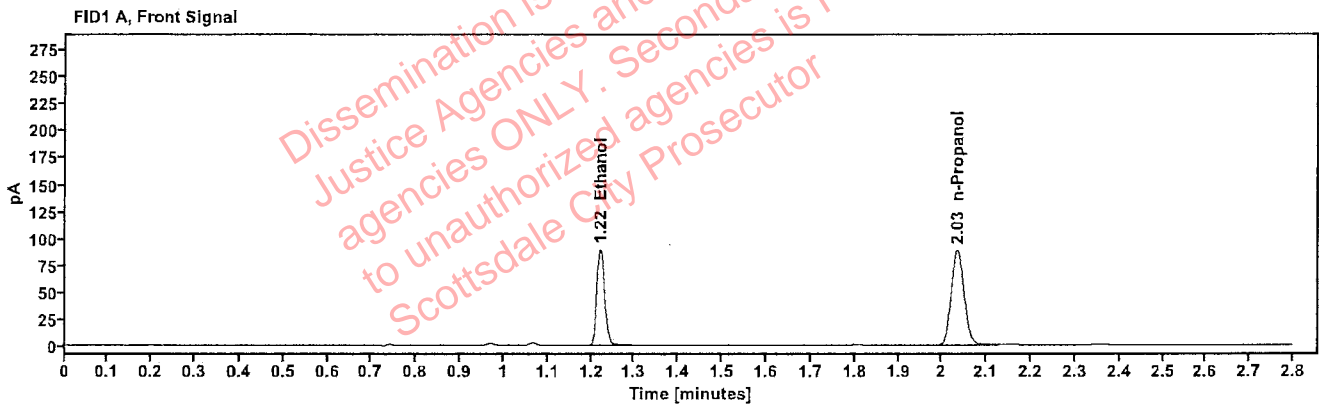

Table 1: FID 1 A (column DB-ALC1)

Compound	Amount (g/100mL)	Time (min)	Peak Area
>Ethanol	0.1855	1.221	113.911
n-Propanol	---	2.034	175.937

Table 2: FID 2 B (column DB-ALC2)

Compound	Time (min)	Peak Area
Ethanol	1.370	125.061
n-Propanol	2.459	190.685

Scottsdale Police Department Crime Lab Volatiles Analysis

Sample:	2420091-1	Vial:	34
Description:	[REDACTED]	LIMS ID:	[REDACTED]
Method:	ethanol quant.M	Sequence:	08Oct24
Instrument:	US14173023 CN14160045	Injection date:	10/8/2024 5:29:41 PM
Data file:	C:\Chem32\1\Data\08Oct24\34.D	Analyst:	Abbott

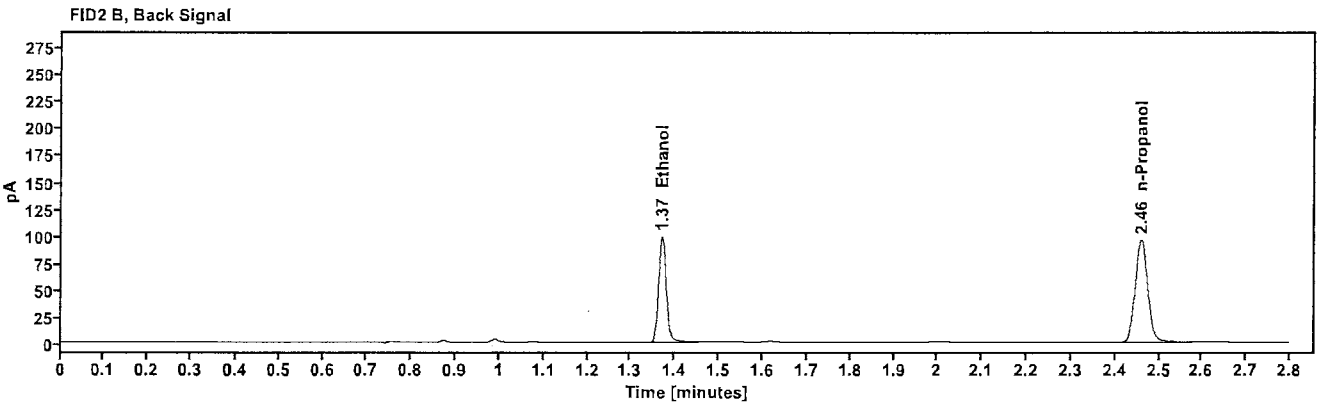
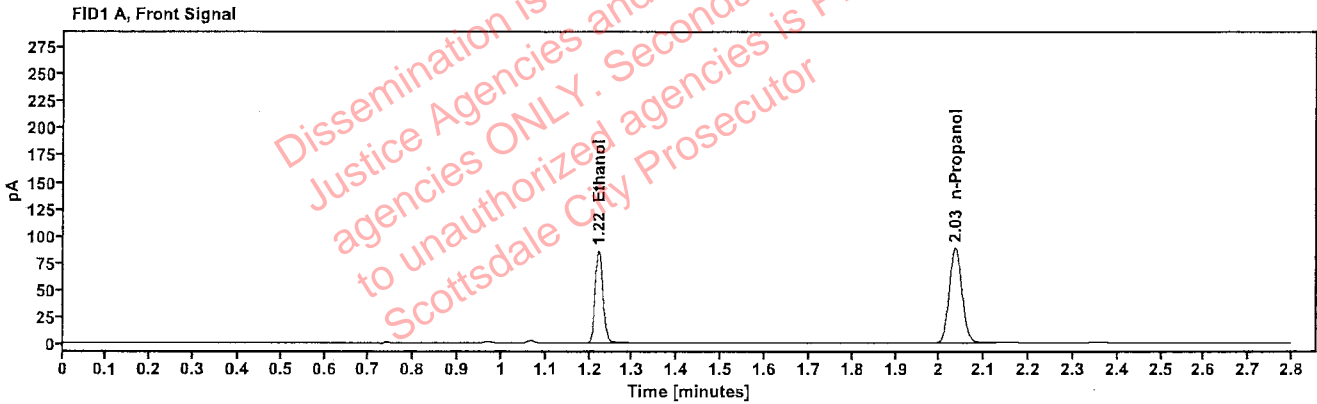

Table 1: FID 1 A (column DB-ALC1)

Compound	Amount (g/100mL)	Time (min)	Peak Area
>Ethanol	0.1776	1.221	108.915
n-Propanol	---	2.034	175.796

Table 2: FID 2 B (column DB-ALC2)

Compound	Time (min)	Peak Area
Ethanol	1.370	119.630
n-Propanol	2.459	191.173

Scottsdale Police Department Crime Lab Volatiles Analysis

Sample:	2420091-1	Vial:	35
Description:	[REDACTED]	LIMS ID:	[REDACTED]
Method:	ethanol quant.M	Sequence:	08Oct24
Instrument:	US14173023 CN14160045	Injection date:	10/8/2024 5:33:41 PM
Data file:	C:\Chem32\1\Data\08Oct24\35.D	Analyst:	Abbott

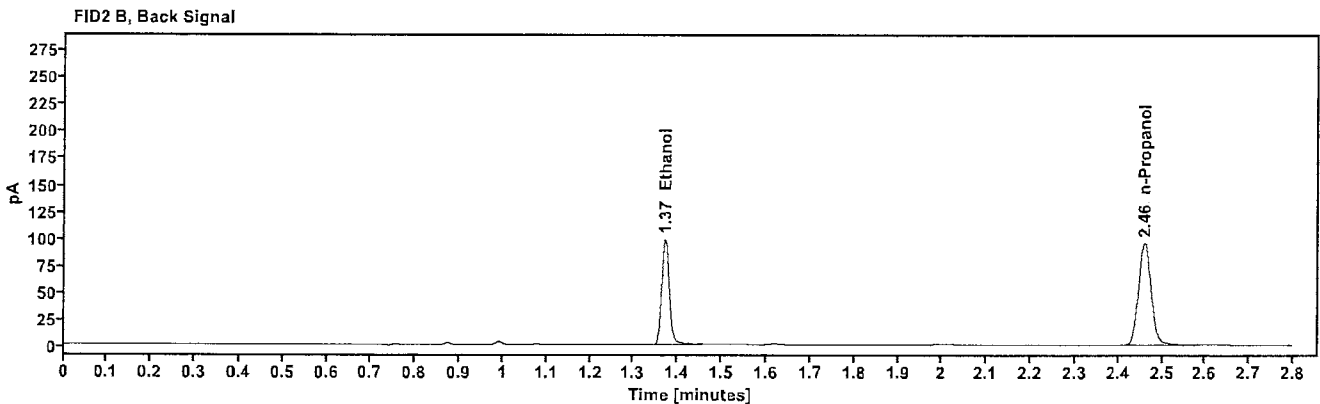
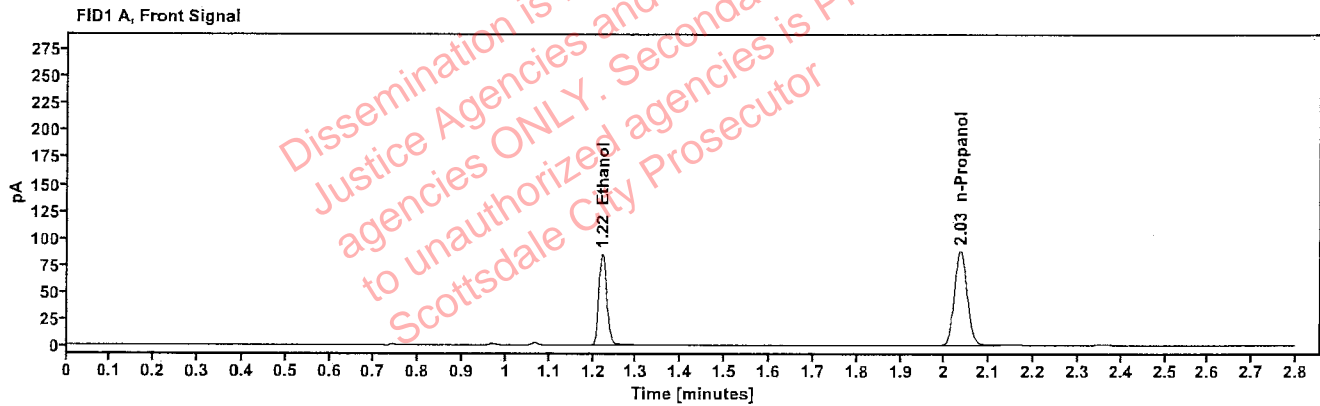

Table 1: FID 1 A (column DB-ALC1)

Compound	Amount (g/100mL)	Time (min)	Peak Area
>Ethanol	0.1777	1.221	108.774
n-Propanol	-----	2.035	175.459

Table 2: FID 2 B (column DB-ALC2)

Compound	Time (min)	Peak Area
Ethanol	1.371	119.344
n-Propanol	2.460	190.626

Scottsdale Police Department Crime Lab Volatiles Analysis

Sample:	2420152-1	Vial:	36
Description:	[REDACTED]	LIMS ID:	[REDACTED]
Method:	ethanol quant.M	Sequence:	08Oct24
Instrument:	US14173023 CN14160045	Injection date:	10/8/2024 5:37:42 PM
Data file:	C:\Chem32\1\Data\08Oct24\36.D	Analyst:	Abbott

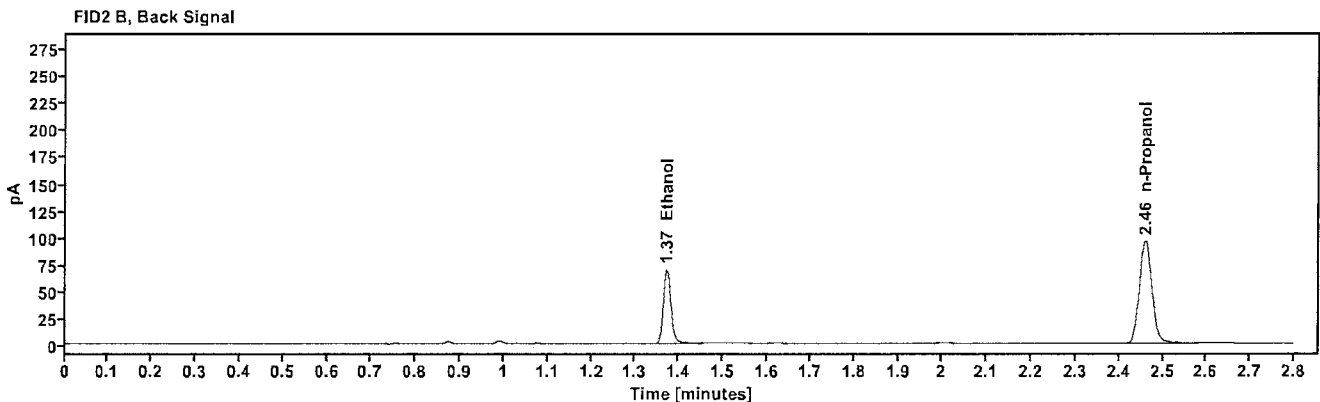
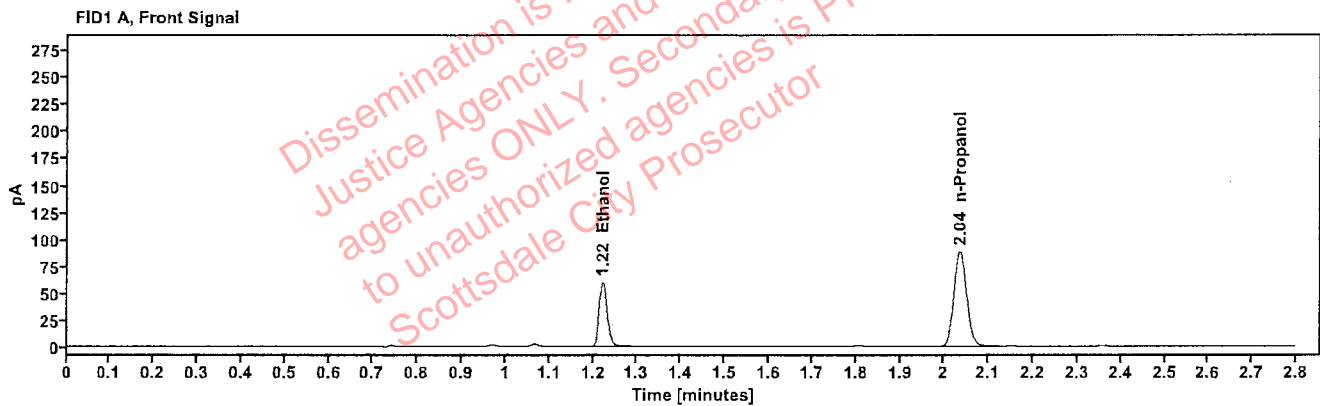

Table 1: FID 1 A (column DB-ALC1)

Compound	Amount (g/100mL)	Time (min)	Peak Area
>Ethanol	0.1250	1.222	76.733
n-Propanol	----	2.035	176.568

Table 2: FID 2 B (column DB-ALC2)

Compound	Time (min)	Peak Area
Ethanol	1.371	83.990
n-Propanol	2.460	191.979

Scottsdale Police Department Crime Lab Volatiles Analysis

Sample:	2420152-1	Vial:	37
Description:	[REDACTED]	LIMS ID:	[REDACTED]
Method:	ethanol quant.M	Sequence:	08Oct24
Instrument:	US14173023 CN14160045	Injection date:	10/8/2024 5:41:57 PM
Data file:	C:\Chem32\1\Data\08Oct24\37.D	Analyst:	Abbott

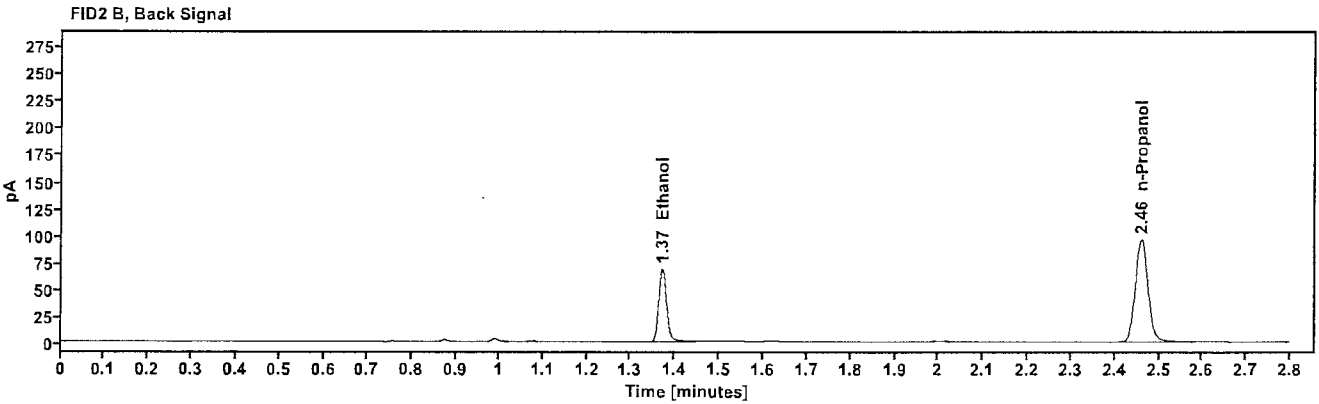
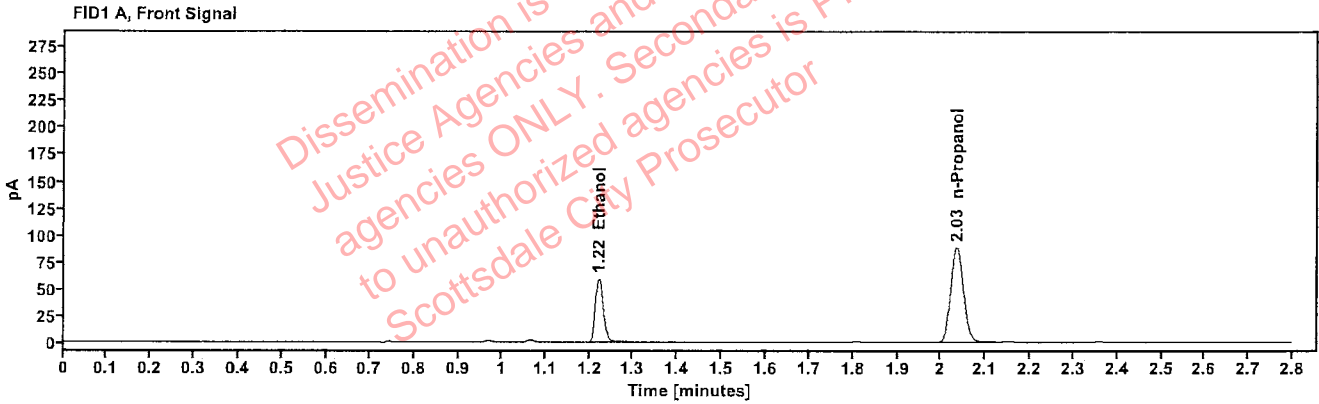

Table 1: FID 1 A (column DB-ALC1)

Compound	Amount (g/100mL)	Time (min)	Peak Area
>Ethanol	0.1235	1.222	75.645
n-Propanol	---	2.035	176.303

Table 2: FID 2 B (column DB-ALC2)

Compound	Time (min)	Peak Area
Ethanol	1.371	82.978
n-Propanol	2.460	191.697

Scottsdale Police Department Crime Lab Volatiles Analysis

Sample:	2409669-1	Vial:	38
Description:	[REDACTED]	LIMS ID:	[REDACTED]
Method:	ethanol quant.M	Sequence:	08Oct24
Instrument:	US14173023 CN14160045	Injection date:	10/8/2024 5:45:56 PM
Data file:	C:\Chem32\1\Data\08Oct24\38.D	Analyst:	Abbott

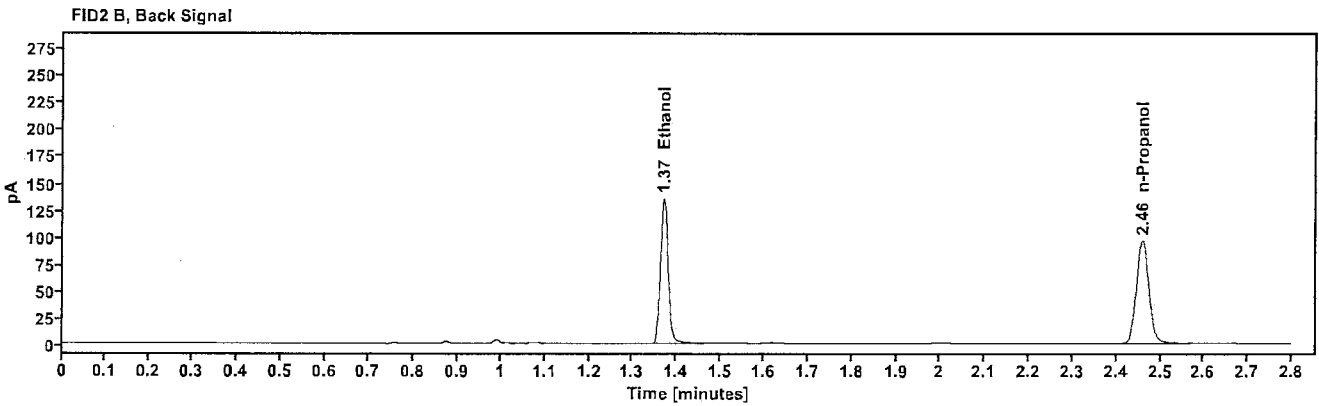
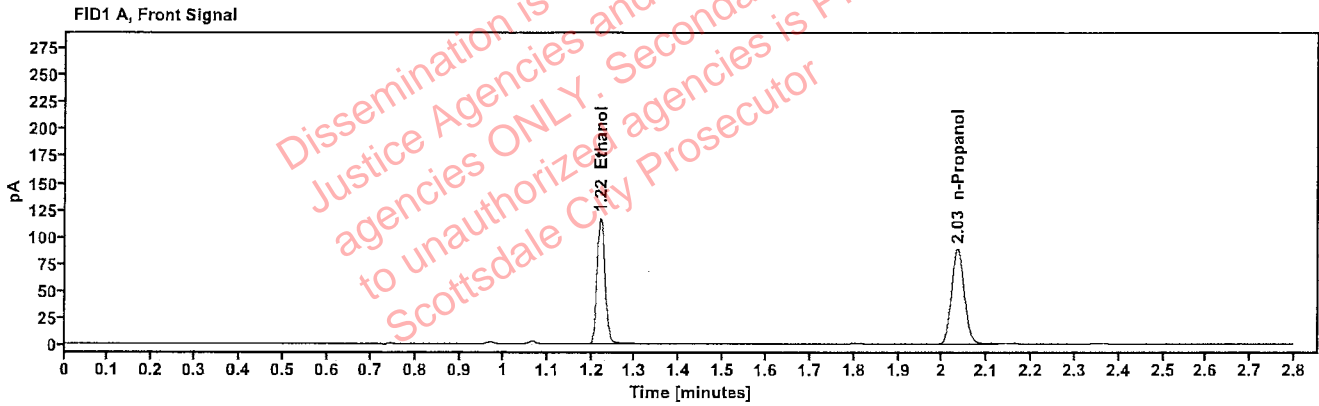

Table 1: FID 1 A (column DB-ALC1)

Compound	Amount (g/100mL)	Time (min)	Peak Area
>Ethanol	0.2420	1.221	149.271
n-Propanol	---	2.034	176.440

Table 2: FID 2 B (column DB-ALC2)

Compound	Time (min)	Peak Area
Ethanol	1.370	164.082
n-Propanol	2.459	191.476

Scottsdale Police Department Crime Lab Volatiles Analysis

Sample:	2409669-1	Vial:	39
Description:	[REDACTED]	LIMS ID:	[REDACTED]
Method:	ethanol quant.M	Sequence:	08Oct24
Instrument:	US14173023 CN14160045	Injection date:	10/8/2024 5:49:56 PM
Data file:	C:\Chem32\1\Data\08Oct24\39.D	Analyst:	Abbott

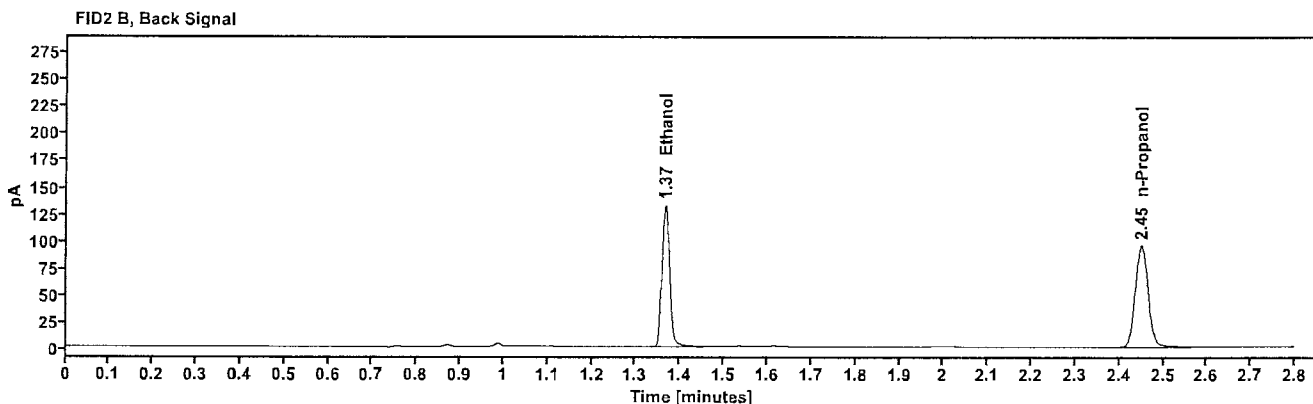
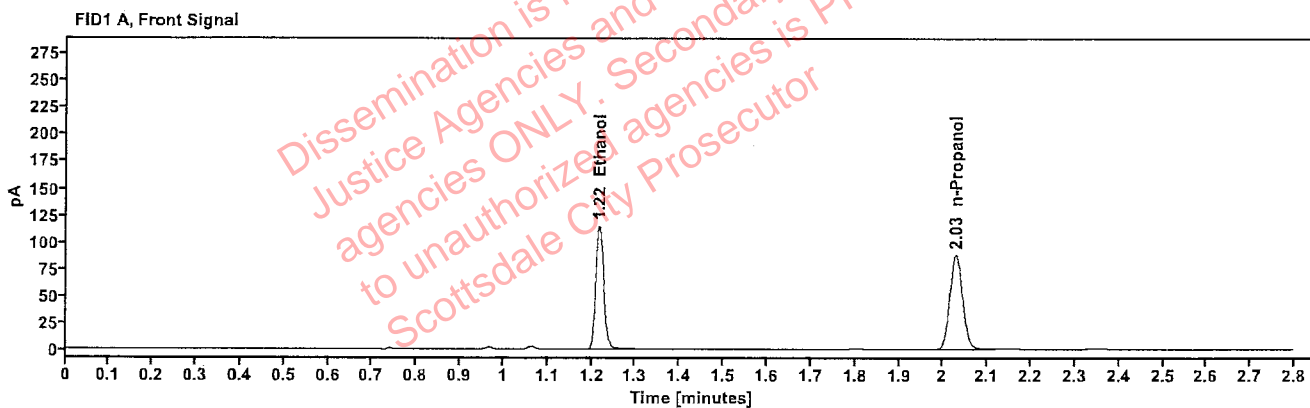

Table 1: FID 1 A (column DB-ALC1)

Compound	Amount (g/100mL)	Time (min)	Peak Area
>Ethanol	0.2393	1.217	145.855
n-Propanol	---	2.028	174.310

Table 2: FID 2 B (column DB-ALC2)

Compound	Time (min)	Peak Area
Ethanol	1.366	160.202
n-Propanol	2.450	189.102

Scottsdale Police Department Crime Lab Volatiles Analysis

Sample:	2407758-2	Vial:	40
Description:	[REDACTED]	LIMS ID:	[REDACTED]
Method:	ethanol quant.M	Sequence:	08Oct24
Instrument:	US14173023 CN14160045	Injection date:	10/8/2024 5:53:56 PM
Data file:	C:\Chem32\1\Data\08Oct24\40.D	Analyst:	Abbott

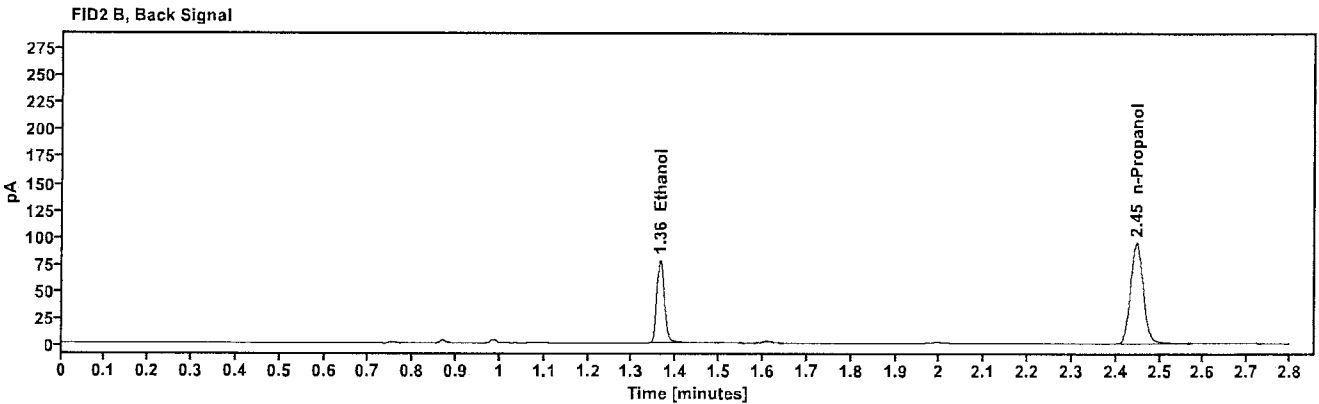
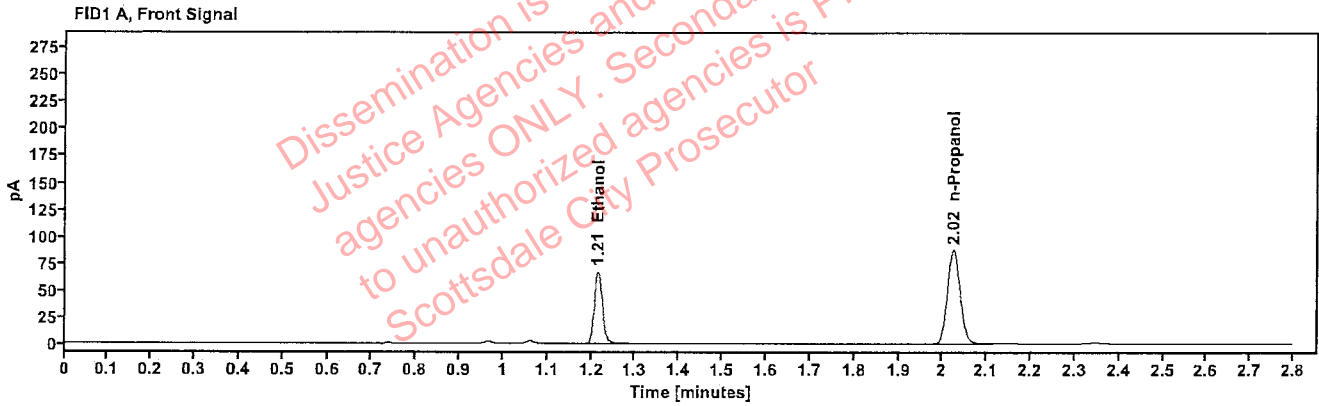

Table 1: FID 1 A (column DB-ALC1)

Compound	Amount (g/100mL)	Time (min)	Peak Area
>Ethanol	0.1411	1.215	85.526
n-Propanol	---	2.024	174.130

Table 2: FID 2 B (column DB-ALC2)

Compound	Time (min)	Peak Area
Ethanol	1.363	93.711
n-Propanol	2.447	188.428

Scottsdale Police Department Crime Lab Volatiles Analysis

Sample:	2407758-2	Vial:	41
Description:	[REDACTED]	LIMS ID:	[REDACTED]
Method:	ethanol quant.M	Sequence:	08Oct24
Instrument:	US14173023 CN14160045	Injection date:	10/8/2024 5:57:56 PM
Data file:	C:\Chem32\1\Data\08Oct24\41.D	Analyst:	Abbott

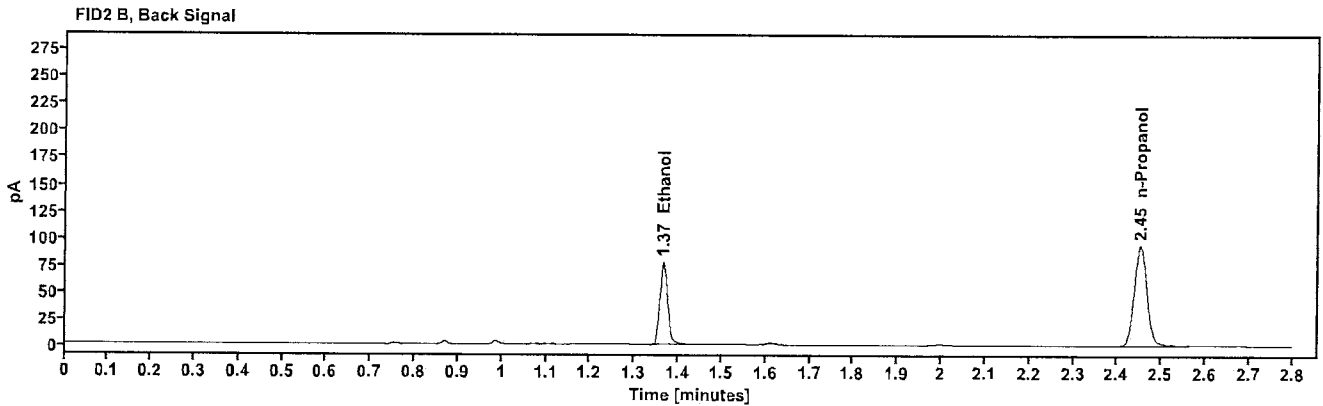
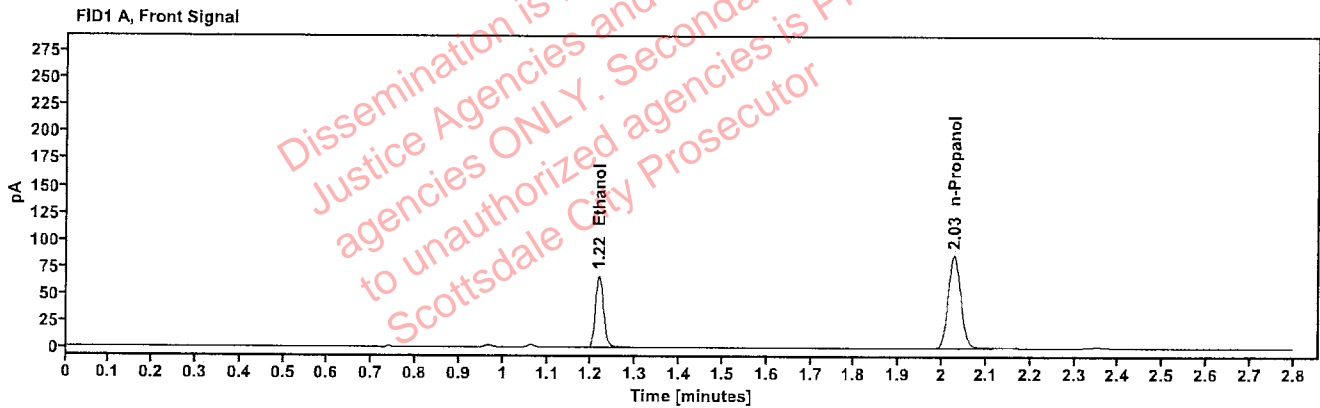

Table 1: FID 1 A (column DB-ALC1)

Compound	Amount (g/100mL)	Time (min)	Peak Area
>Ethanol	0.1412	1.217	85.265
n-Propanol	-----	2.027	173.433

Table 2: FID 2 B (column DB-ALC2)

Compound	Time (min)	Peak Area
Ethanol	1.365	93.601
n-Propanol	2.451	187.356